

Notes About this Document

The enclosed pages are not from a scanned document, most are from a very used set of microfiche sheets from an old Saab dealer, but which was missing the first sheet. I recently acquired an NOS set, and I have added the missing images. Each image was displayed on a fiche viewer and photographed with a digital camera. The resulting photos weren't directly suitable because of a dark background, uneven brightness and pincushion distortion. The images were bright in the center and dark at the edges because of the simple illumination of the fiche reader.

The following steps were performed on each image in GIMP to produce the final result: Image Mode set to Grayscale; colors inverted; then Filters==>Distort==>Lens Distort==>Main value 7 to remove pincushion distortion; image rotated until horizontal; cropped at 4x3 aspect ratio; size then scaled to 1840x1380; layer duplicated to generate a brightness mask layer; on the duplicate: Filter==>Blur==>Gaussian Blur at 300 Horiz and Vert to generate mask; set layers mode to "Grain Extract" (Windows==>Dockable Dialogs==>Layers==>Mode...) to subtract mask ($E = I - M + 128$); then Image==>Flatten Image; and finally brightness+contrast adjusted 64+64 or as needed. NOTE: The "Grain Extract" layer mode is not generally useful, it just worked well here. A more general method is to color invert the mask and use "Overlay" mode ($E = [I/255] * [1 + [2 * M/255] * [255 - I]]$). Then the mask layer can be duplicated for additional effect. For 636 photos, this was VERY time consuming. I wish I had been able to source a printed manual for simple scanning.

The Index lines can be interpreted as in this example:

6 1:1 Front wheel suspension and steering device (4-E02)

"6 1:1" means group 6, page 1:1 (useful when finding a page listed in the Numerical Index)

"(4-E02)" means fiche sheet #4, image row E, image column 02 (see thumbnails)

I hope at least one vintage Saab owner finds this useful.

Ted Yurkon (aka saabyurk)

January 2, 2014

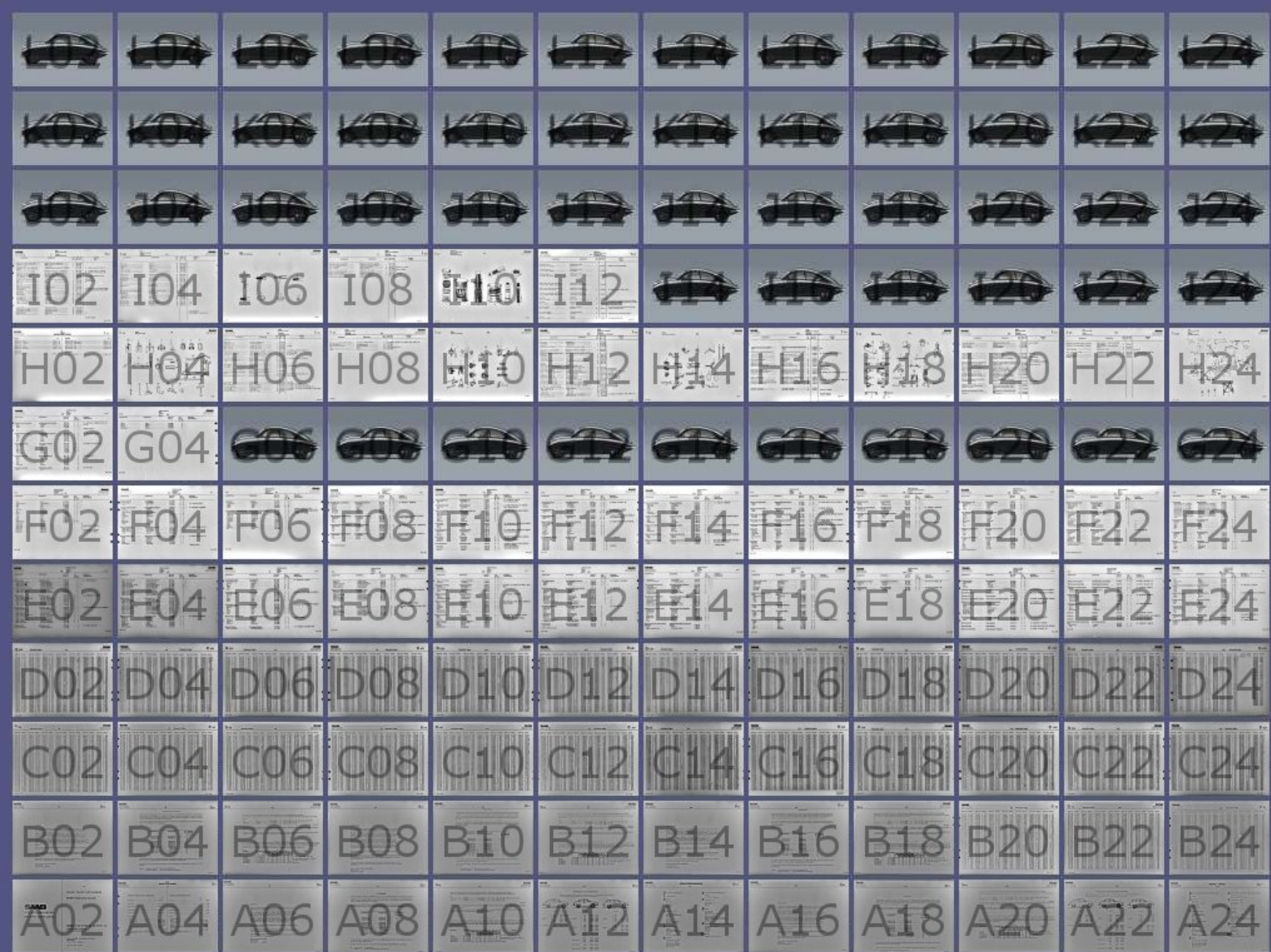

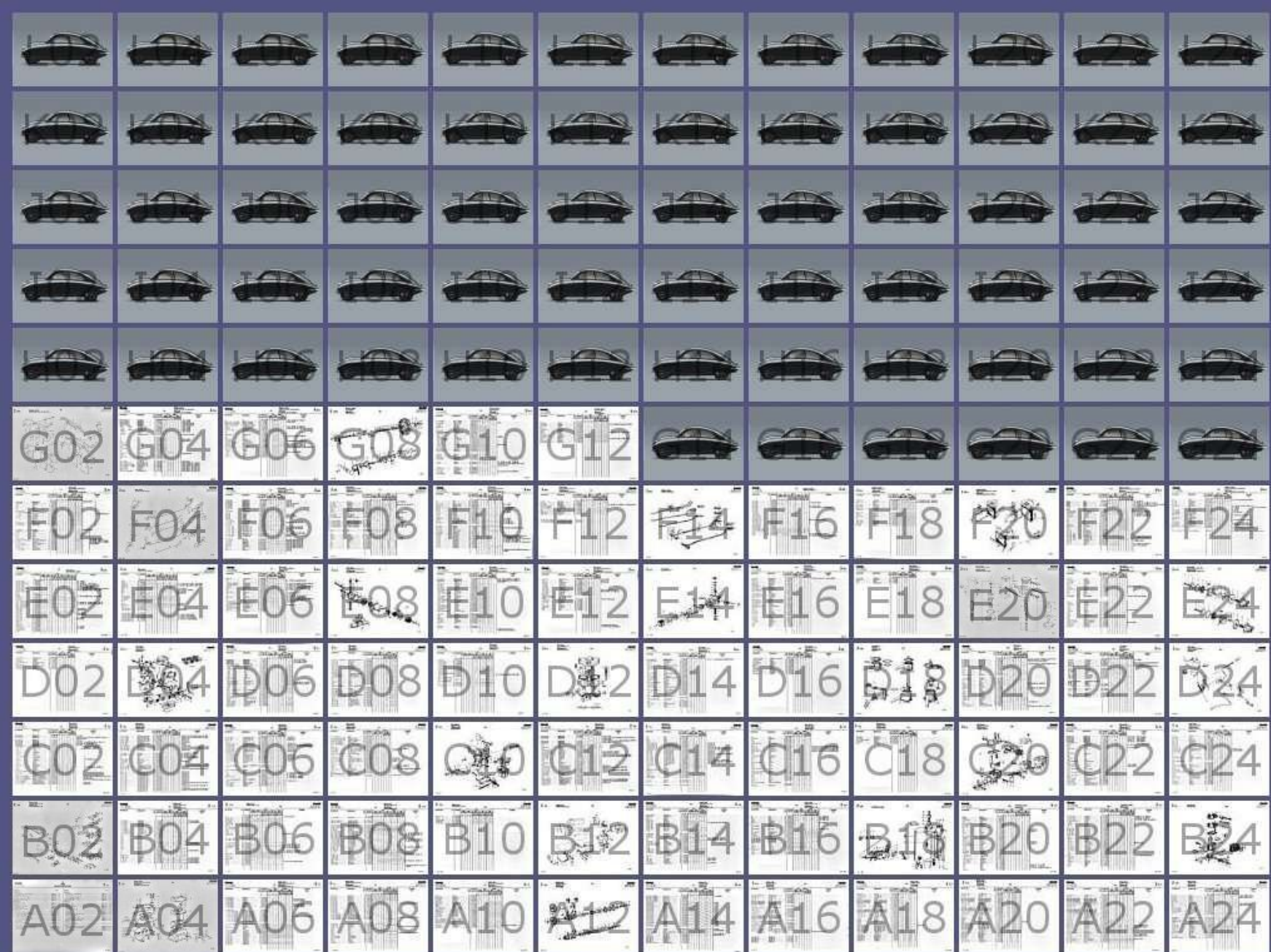

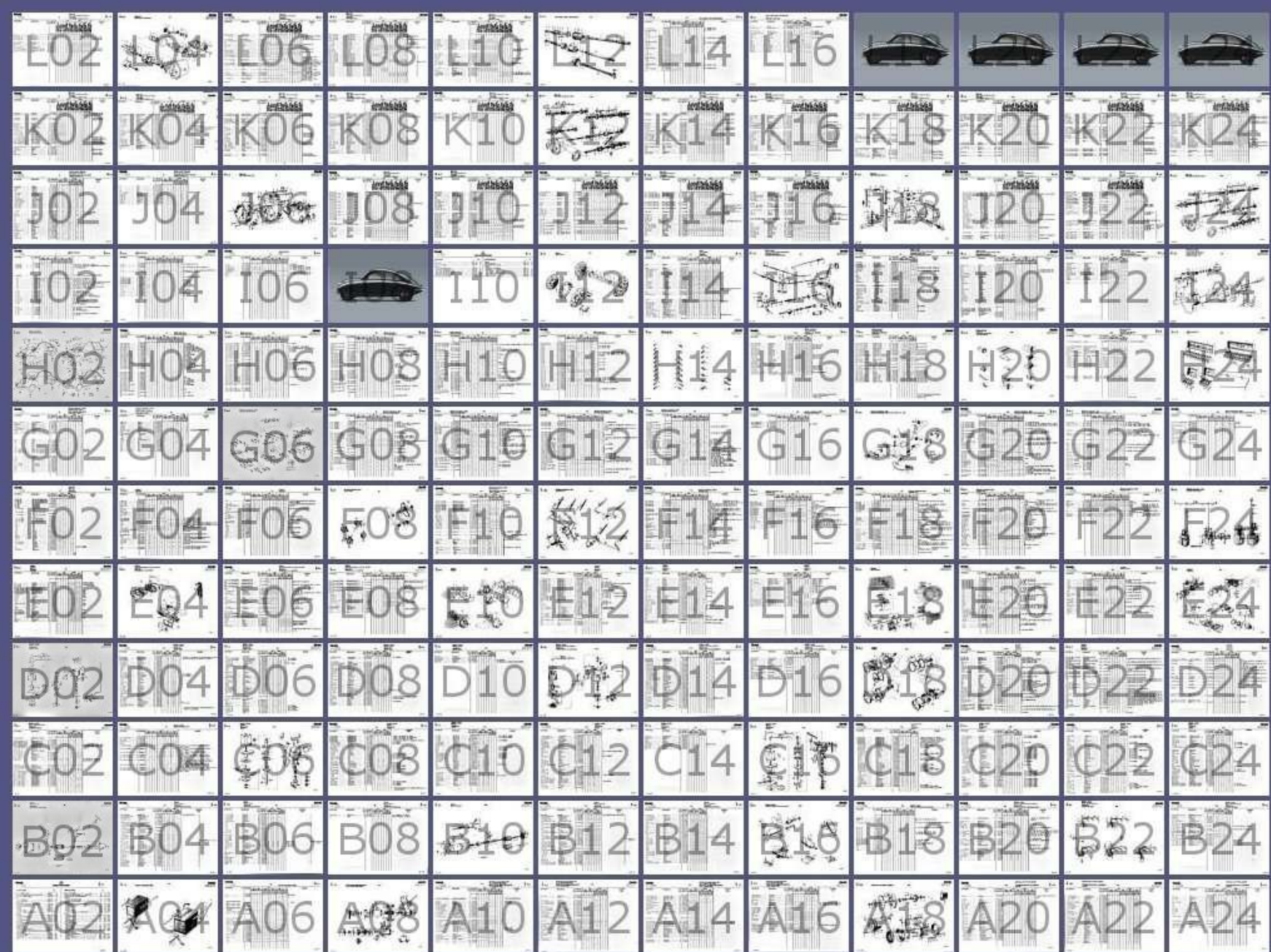

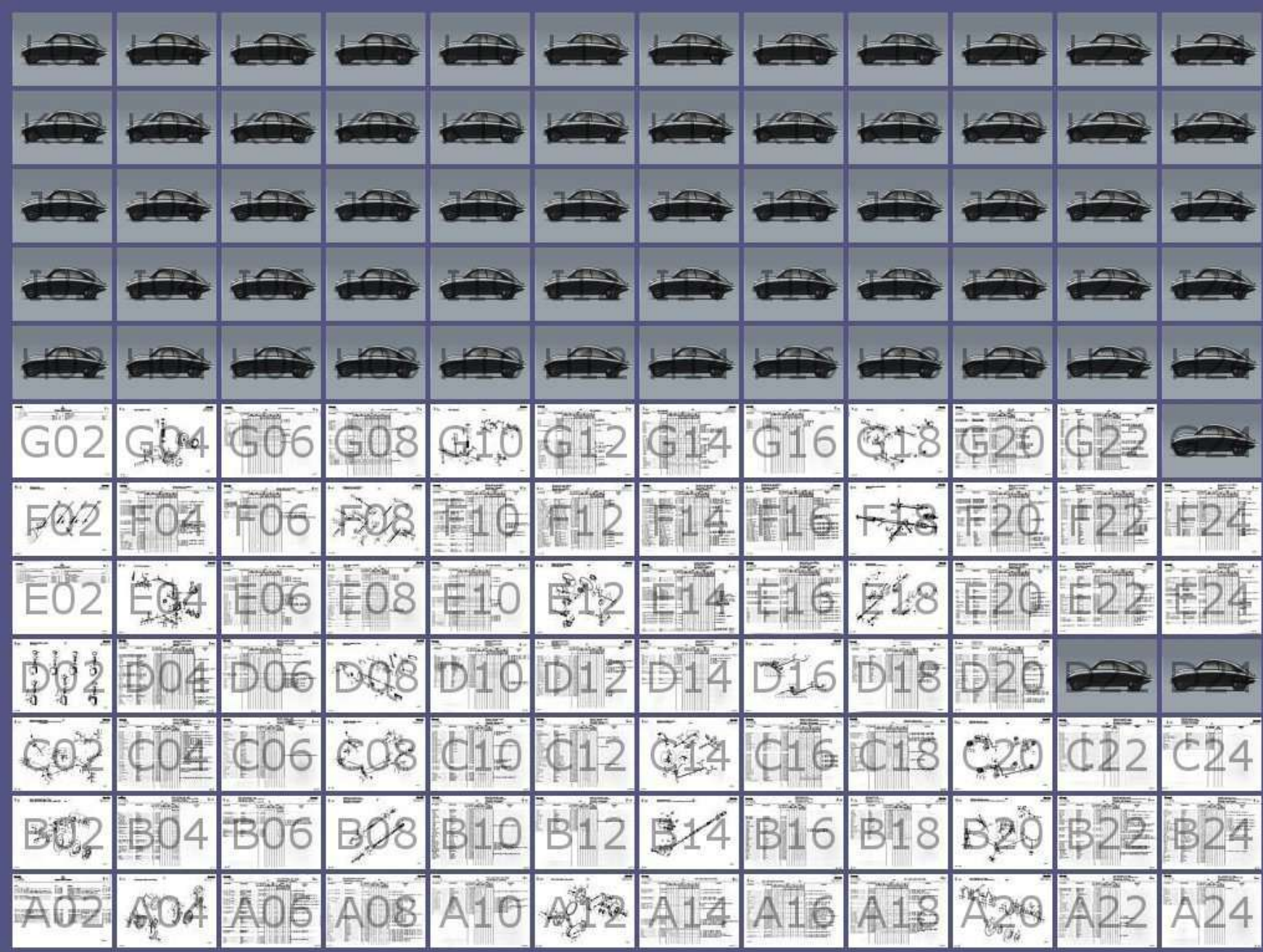

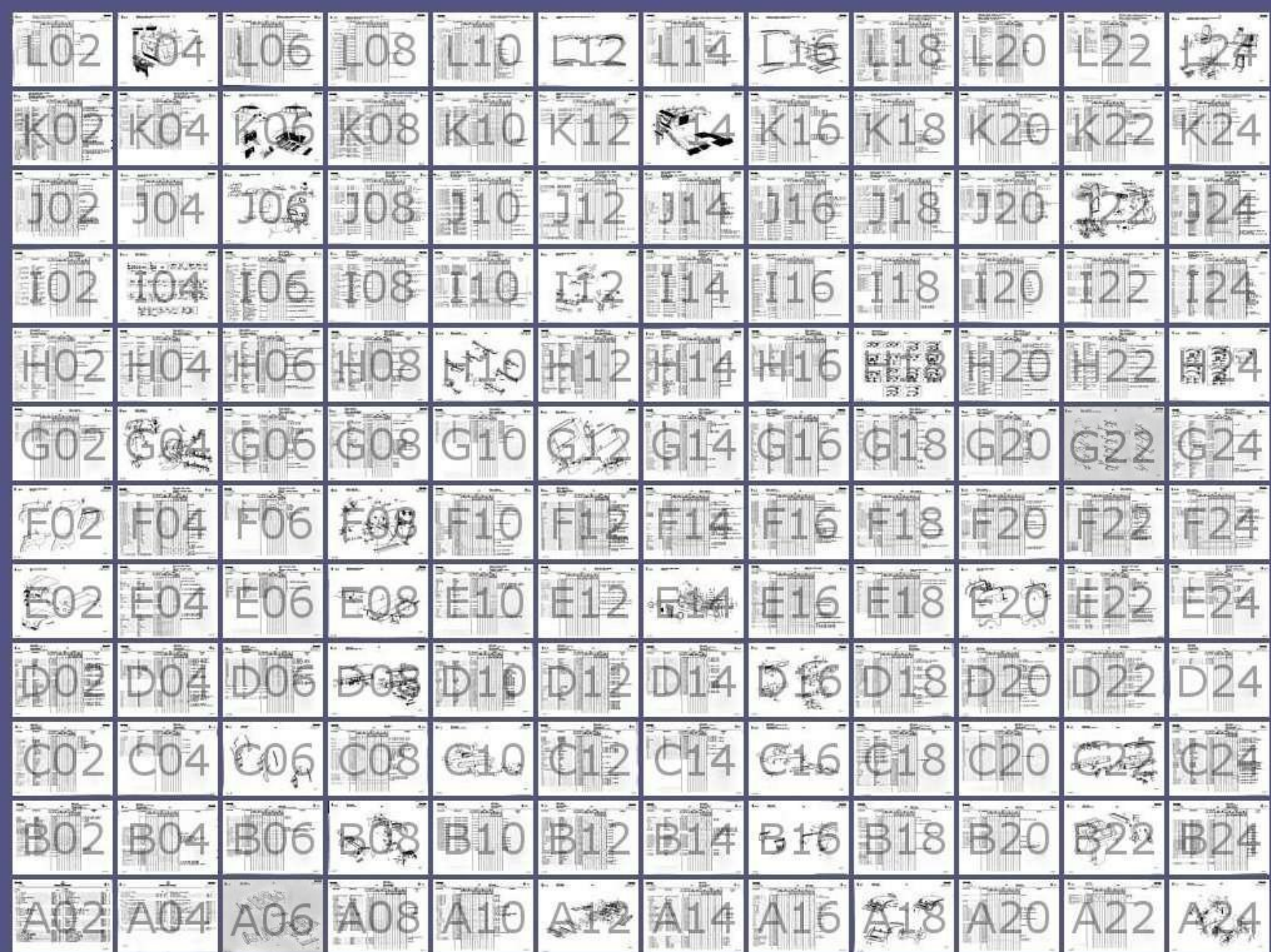

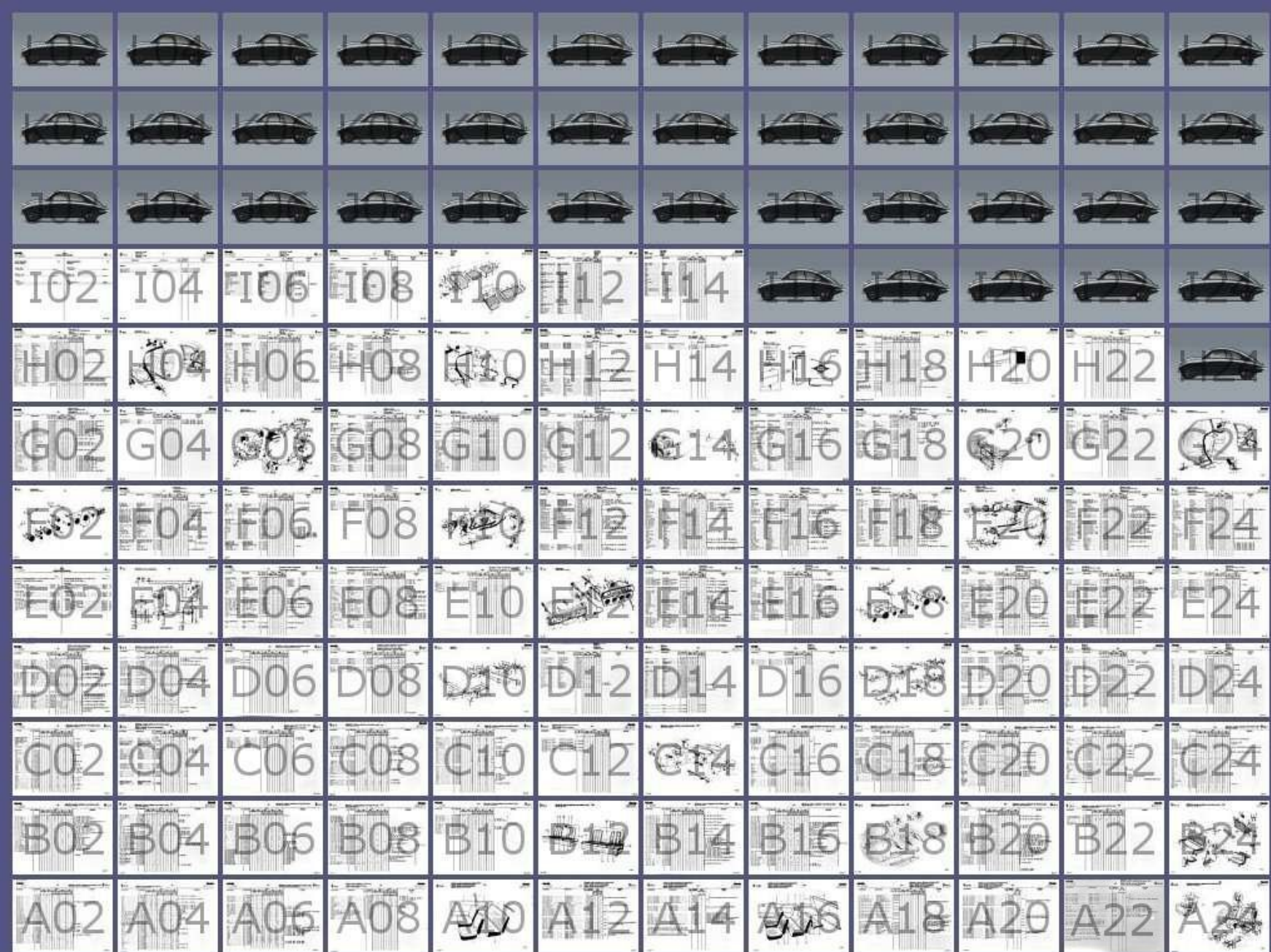

SAAB

original reservdelar
genuine spare parts

A2

SPARE PARTS CATALOGUE

RESERVDELSKATALOG

MODELS: 93, GT750, 96, 96 SPORT, 95

TWO-STROKE VERSION

TVÅTAKTSVERSION

SAAB-SCANIA AUTOMOTIVE GROUP

Car Division

TROLLHÄTTAN SWEDEN

Copyright SAAB-SCANIA

GENERAL, NUMERICAL INDEX, COMPLETE SETS

	Page
Introduction	1-A16 1:3
Directions	1-A18 2:1-2:2
Chassis-number	1-A22 3:1
Group register	1-A24 4:1
Numerical index	1-B20 5:3
Complete sets	
Special tools	6:
Engine	1-E02 7:3-7:11
Electrical system	1-E20 8:1-8:4 *
Transmission	1-F04 9:1-9:3 *
Brakes	1-F10 10:1-10:4
Front wheel suspension, steering	1-F18 11:1
Suspension system, wheels	1-F20 12:1
Body	1-F22 13:1-13:4 *
Instruments, heating system, accessories, etc.	14:1
Miscellaneous	15:1

ALLMÄNT, NUMMERREGISTER, SATSER

	Sida
Inledning	1:3 1-A06
Anvisningar	2:1-2:2 1-A08
Chassinummer	3:1 1-A12
Gruppförteckning,	4:1 1-A14
Nummerregister	5:3 1-B20
Satser	
Specialverktyg	6:
Motor	7:3-7:11 1-E02
Elektriskt system	8:1-8:4 1-E20 *
Kraftöverföring	9:1-9:3 1-F04 *
Bromsar	10:1-10:4 1-F10
Framvagn och styrinrättning	11:1 1-F18
Fjädring, hjul	12:1 1-F20
Kaross	13:1-13:4 1-F22 *
Instrument, värmesystem, tillbehör, etc.	14:1
Diverse	15:1

INLEDNING

Denna reservdelskatalog gäller för Saabs bilmodeller 93, 95 och 96 två-takts version. Katalogen är indelad i grupperna 0-10. Grupperna upptar ordinarie reservdelar för ovan angivna bilmodeller samt för GT 750 och Monte Carlo 850 (Saab Sport). Grupp 0 upptar allmänt, nummerregister och satsregister, grupp 1 "verktyg" dvs. specialverktyg avsedda för service- och reparationsarbeten. Dessutom har grupp 10 införts för "diverse". Katalogens inledning motsvarar den rekommendation Motorbranschens Arbetsgivareförbund givit för reservdelskataloger etc. Beträffande katalogens användning hänvisar vi till anvisningsbladen i grupp 0. Katalogen har löbladssystem. Rekvisitionsnummer: 787930. Den hålls aktuell vad avser ändringar och rättelser i form av utbytes- eller tillkommande blad. Vid behov lämnas speciella upplysningar betr. reservdelar via "Spare Parts Information".

I katalogen har ej hänsyn tagits till namnändring från "SAAB Sport" till "Monte Carlo 850" fr.o.m. 1966 års modell.

HÅLL ALLTID ER KATALOG AKTUELL GENOM ATT SÄTTA IN NYA OCH ÄNDRADE BLAD!
Notera insättningen på katalogens uppföljningsblad.

Vid beställning av reservdelar till viss bil skall alltid typbeteckning, chassinummer och/eller motornummer angivas. (Se instruktionsboken.)

SAAB-SCANIA BILDIVISIONEN
Personbilssektorn
TROLLHÄTTAN SVERIGE

ANVISNINGAR

Varje grups omfattning framgår av innehållsförteckningen. För att underlätta återfinnandet av en reservdel, vars reservdelsnummer är känt, finns under grupp 0 ett nummerregister. Detta hänvisar till den grupp och sida inom gruppen, där reservdelen återfinnes. Katalogens uppställning bygger på "masterprincipen" vilket innebär att reservdelar av ett och samma slag i möjligaste mån behandlas i ett sammanhang.

För att ange en reservdels omfattning med avseende på ingående enheter och detaljer, har dessa förskjutits ett steg åt höger i förhållande till den enhet i vilken de ingår. Den överordnade enhetens benämning är understruken.

Ex.

DESCRIPTION	BENÄMNING	FIG. POS.	PART NO DET. NR
<u>Carburetor assy.</u>	<u>Förgasare kpl.</u>	1	
<u>Carburetor assy.</u>	<u>Förgasare kpl.</u>	1	
<u>Carburetor assy.</u>	<u>Förgasare kpl.</u>	1	
<u>Carburetor assy.</u>	<u>Förgasare kpl.</u>	1	
<u>Carburetor assy.</u>	<u>Förgasare kpl.</u>	1	
<u>Carburetor assy.</u>	<u>Förgasare kpl.</u>	1	
.Float chamber coverFlottörhuslock	2	
..Vent valveLuftningsventil	3	
.Float chamber coverFlottörhuslock	2	
..Vent valveLuftningsventil	3	

Av exemplet framgår att underordnade enheter i sin tur har ingående detaljer. Detta har markerats genom en andra, i vissa fall även en tredje, stegförskjutning.

Om någon reservdel är speciell för en underversion av de vagn typer som katalogen behandlar är detta angivet.

Ex. Gaspedal R.H.D. (för högerstyrd bil)
Lamell, sax (för vagn med Saxomat kopplings-manövrering)

Enligt vad som tidigare sagts kommer katalogen att hållas aktuell medelst ändrade resp. tillkommande blad. De ändrade bladen har ny utgivningsmånad, de är dessutom försedda med markering * i anmärkningskolumnen för den ändrade raden ifråga.

Ex.

Gasket	Packning	39	73 25 889						1	1	1	1	1	1	Ch. 393.526-, 96(5), 35.546-, 95(5),	*
Hexagon screw	Sexkantsskruv	40	79 03 198						3	3	3	3	3	3	
Spring washer	Fjäderbricka	41	79 33 849						3	3	3	3	3	3	

May 1971

Aktuellt blad med utgivningsmånad May 1971 visar ändring för "Packning" jämfört med tidigare utgåva. Vid nästa utgåva då annan ändring utförts utgår * för rad "Packning".

För reservdelar med Bosch-beteckning har i de flesta fall två nummer angivits, exempelvis WMS 25 L 30. 1 200 101 625. Det förstnämnda numret WMS 25 L 30 är hänfört till ett äldre nummersystem och ersatt av 1 200 101 625.

För nyttillkomna reservdelar gällande 1968 års modell finns extra kolumner. Tidigare reservdelar som även gäller 1968 års modell har införts i dessa kolumner, se nedanstående exempel. När en sida saknar kolumner för 1966, 1967 och 1968 års modeller betyder detta att reservdelar för 96(5), 96 SP(5) samt 95(5) även gäller 1966, 1967 och 1968 års modeller. Samma är förhållandet när en sida har kolumner för 1967 års modell men saknar sådana för 1968 års modeller.

Ex.

DESCRIPTION	FIG.	PART NO.	QTY.												REMARKS				
			93	GT	96	96	95	96	96	95	96	96	95	96		96	95	96	95
				730	96	SP		(5)	(5)	(5)	(5)	(5)	(5)	(5)		(5)	(5)	(5)	(5)

ÅRSMODELLERNAS CHASSINUMMERGRÄNSER

Nedanstående utgör en översikt över chassinummergränserna för de olika årsmodellerna. Numren förekommer ofta i katalogen då de samtidigt markerar större konstruktionsändringar.

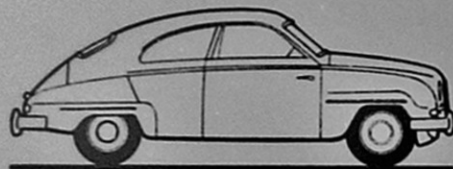

Saab 93

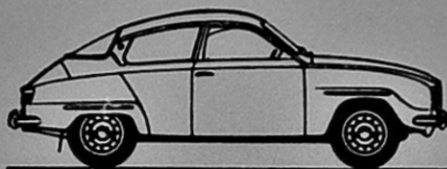

Saab 96

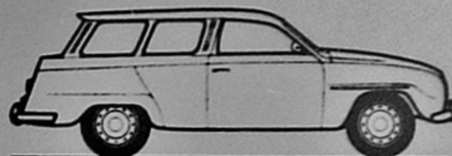

Saab 95

Saab 93	{	1956	25001 - 30060
		1957	30061 - 36750
		1958	36751 - 49800
		1959	49801 - 66580
		1960	66581 - 77722

Saab 96	{	1960	100001 - 112500
		1961	112501 - 139600
		1962	139601 - 168000
		1963	168001 - 201400
		1964	201401 - 238225

Saab 95	{	1960	1 - 1700
		1961	1701 - 3684
		1962	3685 - 6623
		1963	6624 - 10800
		1964	10801 - 15096

93 GT 750	{	1958	43269 - 77722
		1959	

Saab 96	{	1965	310001 - 349693
		1966	370001 - 400750
		1967	420001 - 458526
		1968	470001 - 507018

Saab 95	{	1965	23101 - 28701
		1966	30001 - 37309
		1967	42001 - 50197
		1968	52001 - 62059

96 GT 750	{	1960-	100001 - 159984
		1962	

Saab Sport 96	{	1962	159985 - 168000
		1963	168001 - 201400
		1964	201401 - 238225

Saab Sport 96	1965	310001 - 349693
---------------	------	-----------------

Monte Carlo 850	{	1966	370001 - 400750
		1967	420001 - 458526

0 SATS- OCH NUMMERREGISTER**1 SPECIALVERKTYG****2 MOTOR**

Motor kropp
Smörjsystem, 96 SP
Bränslesystem
Avgassystem
Kylsystem

3 ELEKTRISKT SYSTEM

Batteri, batterikablar
Generator, laddningsregulator
Startmotor
Tändsystem
Belysning
Övrig elektrisk utrustning
Ledningar och säkringar

4 KRAFTÖVERFÖRING

Koppling
Kopplingsmanövrering
Kopplingsmanövrering, Saxomat
Växellåda
Drivaxlar, yttre knut

5 BROMSAR

Framhjulsbroms, trumbroms
Bakhjulsbroms, trumbroms
Framhjulsbroms, skivbroms
Hydrauliskt fotbromssystem
Handbromssystem

6 FRAMVAGN OCH STYRINRÄTTNING

Framvagn
Styrinrättning, växelföring

7 FJÄDRING, HJUL

Främre fjädring, hjul
Bakre fjädring
Bakaxel

8 KAROSS

Karosseristomme
Instrumentpanel
Motorhuv, frontplåt, skärmar
Dörrar, bagagerumslucka
Utvändiga detaljer, glas, tätningsslister
Klädsel, invändig utrustning, bättringsfärg
Stötfångare

9 INSTRUMENT, VÄRMESYSTEM, TILLBEHÖR, ETC.

Vindrutespolare (mekanisk)
Instrument
Värmesystem
Tillbehör

10 DIVERSE

Speciella reservdelar varuvagn

INTRODUCTION

This spare parts catalogue is valid for car models 93, 95 and 96, two-stroke version. The catalogue is containing the groups 0-10. The groups listing ordinary spare parts for the models mentioned above as well as the GT 750, and for Monte Carlo 850 (the Saab Sport). Group 0 comprises General, Numerical index and List of complete sets, while groupe 1 covers "tools", i.e. special tools designed for servicing and repair jobs. In addition, group 10 is included to cover "miscellaneous". The ground of the divisions corresponds to the recommendations issued by the Swedish Automobile Servicing and Retailing Employers' Association in respect of spare parts catalogues etc. Concerning the use of the catalogue reference should be made to the following pages in Group 0. The catalogue has loose-leaf system. The ordering number is 787930. The edition is kept up-to-date in respect of amendments and corrections by means of amendment sheets or additional sheets. If needed special information concerning spare parts will be given via "Spare Parts Information".

As from model 1966, the "Saab Sport" is called "Monte Carlo 850". This has not been considered in the catalogue.

KEEP YOUR CATALOGUE UP-TO-DATE BY INSERTING ADDITIONAL AND REPLACEMENT PAGES! Note inserting date on the up-to-date-leaf.

When ordering spare parts for a certain car, always quote the car's type designation, chassis number and/or engine number. (See Owner's Manual.)

SAAB-SCANIA AUTOMOTIVE GROUP
Car Division
TROLLHÄTTAN, SWEDEN

DIRECTIONS

The coverage of each group is indicated by the table of contents. To make it easier to locate a spare part without knowing the spare-part number, a number register is provided under group 0. This register states the group and page within that group where the spare part is found. The arrangement of the catalog is based on the "master principle", implying that spare parts of one and the same kind are treated together whenever possible.

To indicate the extent of a spare part with regard to included sub-assemblies and items, these are displaced one step to the right in relation to the assembly to which they belong. The description of the superior assembly is underlined.

Ex.

DESCRIPTION	BENÄMNING	FIG. POS.	PART NO. DET. NR
<u>Carburetor assy.</u>	<u>Förgasare kpl.</u>	1	
<u>Carburetor assy.</u>	<u>Förgasare kpl.</u>	1	
<u>Carburetor assy.</u>	<u>Förgasare kpl.</u>	1	
<u>Carburetor assy.</u>	<u>Förgasare kpl.</u>	1	
<u>Carburetor assy.</u>	<u>Förgasare kpl.</u>	1	
<u>Carburetor assy.</u>	<u>Förgasare kpl.</u>	1	
.Float chamber coverFlottörhuslock	2	
..Vent valveLuftningsventil	3	
.Float chamber coverFlottörhuslock	2	
..Vent valveLuftningsventil	3	

From the above example it will be noted that sub-assemblies may also have included items. This is indicated by a second, and where necessary also a third, step to the right.

If a certain spare part is peculiar to a sub-version of the types of cars covered by the catalog, this is clearly stated.

Ex. Accelerator pedal R.H.D. (for car with righthand drive)
Clutch, Saxomat (for car with Saxomat clutch operation)

CHASSIS-NUMBER LIMITS FOR DIFFERENT YEAR MODELS

The table below is a survey of the chassis-number limits for the different year models. These numbers are frequently quoted in the catalog, since they also mark major design modifications.

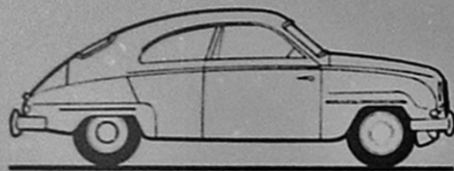

Saab 93

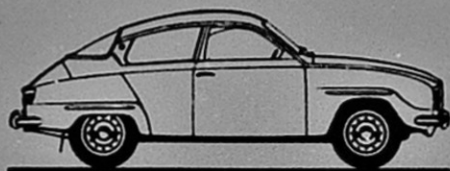

Saab 96

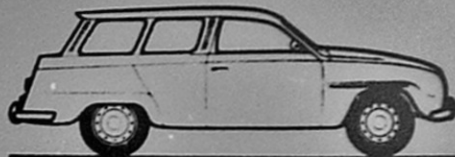

Saab 95

Saab 93	{	1956	25001 - 30060
		1957	30061 - 36750
		1958	36751 - 49800
		1959	49801 - 66580
		1960	66581 - 77722

93 GT 750	{	1958	43269 - 77722
		1959	

Saab 96	{	1960	100001 - 112500
		1961	112501 - 139600
		1962	139601 - 168000
		1963	168001 - 201400
		1964	201401 - 238225

Saab 96	{	1965	310001 - 349693
		1966	370001 - 400750
		1967	420001 - 458526
		1968	470001 - 507018

96 GT 750	{	1960-	100001 - 159984
		1962	

Saab Sport 96	{	1962	159985 - 168000
		1963	168001 - 201400
		1964	201401 - 238225

Saab Sport 96	1965	310001 - 349693
---------------	------	-----------------

Monte Carlo 850	{	1966	370001 - 400750
		1967	420001 - 458526

Saab 95	{	1960	1 - 1700
		1961	1701 - 3684
		1962	3685 - 6623
		1963	6624 - 10800
		1964	10801 - 15096

Saab 95	{	1965	23101 - 28701
		1966	30001 - 37309
		1967	42001 - 50197
		1968	52001 - 62059

0 LIST OF COMPLETE SETS AND NUMERICAL INDEX

1 TOOLS

2 ENGINE

Engine body
Lubricating system, 96 SP
Fuel system
Exhaust system
Cooling system

3 ELECTRICAL SYSTEM

Battery, battery cables
Generator, charging relay
Starter
Ignition system
Lighting
Electrical equipment, other
Wiring and fuses

4 TRANSMISSION

Clutch
Clutch operation
Clutch operation, Saxomat
Gear box
Drive shaft, outer universal joint

5 BRAKES

Front wheel brake, drum brake
Rear wheel brake, drum brake
Front wheel brake, disk brake
Hydraulic footbrake system
Handbrake system

6 FRONT WHEEL SUSPENSION, AND STEERING DEVICE

Front wheel suspension
Steering device, gear shift bar

7 SUSPENSION, WHEELS

Front suspension, wheels
Rear suspension
Rear axle

8 CAR BODY

Main body
Dash board
Hood, front sheet, fenders
Doors, trunk lid
External details, glass, sealings
Upholstery, interior equipment and touch-up paint
Bumpers

9 INSTRUMENTS, HEATING SYSTEM, ACCESSORIES, ETC.

Windshield washer (mechanical)
Instruments
Heating system
Accessories, etc.

10 MISCELLANEOUS

Special spare parts delivery wagon

EINLEITUNG

Dieser Ersatzteile-Katalog gilt für Wagen der Modelle Saab 93, 95 und 96, Zweitaktversion. Der Katalog enthält eine Gruppeneinteilung von 0-10. Die Gruppen enthalten die gewöhnlichen Ersatzteile für die oben angegebenen Modelle sowie die für GT 750 und Monte Carlo 850 (Saab Sport). Gruppe 0 enthält Verzeichnisse von: Allgemeinen Nummer- und Satzregister. Gruppe 1 "Werkzeuge", d.h. Spezialwerkzeuge für Service und Werkstattarbeiten. Gruppe 10 ist für "Verschiedenes" vorbehalten. Die Einteilung des Katalogs entspricht den Empfehlungen des Schwedischen Arbeitsgeberverbands für Kraftfahrzeuggewerbe und -Handel für Ersatzteile-Kataloge usw. Bezüglich der Benutzung des Katalogs verweisen wir auf das Anweisungsblatt in der Gruppe 0. Der Katalog, hat ein loses Plattersystem". Bestellnummer 787930. Die genannte Ausgabe wird durch Austausch- und Ergänzungsblätter auf dem Laufenden gehalten. Bei Bedarf wird Sonderauskunft über Ersatzteile via "Spare Parts Information" gegeben.

Der "Saab Sport" wird ab dem Baujahr 1966 "Monte Carlo 850" genannt. Es ist dies im Katalog nicht berücksichtigt worden.

IHREN KATALOG IMMER, DURCH EINSETZUNG DER NEUEN UND GEÄNDERTEN BLÄTTERN, AKTUELL HALTEN. Die neuesten Blätter auf dem "Auf-dem-Laufenden-Blatt" des Katalogs notieren.

Bei Bestellung von Ersatzteilen für einen bestimmten Wagen ist stets die Typenbezeichnung, Fahrzeugnummer und/oder Motornummer anzugeben. (Siehe Bedienungsheftbuch.)

SAAB-SCANIA BEREICH KRAFTWAGEN
Division PKW
TROLLHÄTTAN SCHWEDEN

HANDHABUNG DES KATALOGES

Der Umfang jeder Gruppe ergibt sich aus dem Inhaltsverzeichnis. Um das Auffinden eines Ersatzteiles, dessen Ersatzteilenummer bekannt ist, zu erleichtern, ist in Gruppe 0 ein Nummern-Verzeichnis mit enthalten. Dieses verweist auf die Gruppe und die Seite, wo der Ersatzteil angegeben ist. Der Katalog ist gemäss dem "Masterprinzip" aufgebaut, d.h. Ersatzteile ein und derselben Art werden möglichst zusammengefasst.

Die zu einem bestimmten Ersatzteil gehörenden Einheiten und Teile sind etwas eingerückt unter der Hauptbezeichnung dargestellt. Die Hauptbezeichnung ist unterstrichen.

Beispiel:

DESCRIPTION	BENÄMNING	FIG. POS.	PART NO. DET. NR.
<u>Carburetor assy.</u>	<u>Förgasare kpl.</u>	1	
<u>Carburetor assy.</u>	<u>Förgasare kpl.</u>	1	
<u>Carburetor assy.</u>	<u>Förgasare kpl.</u>	1	
<u>Carburetor assy.</u>	<u>Förgasare kpl.</u>	1	
<u>Carburetor assy.</u>	<u>Förgasare kpl.</u>	1	
<u>Carburetor assy.</u>	<u>Förgasare kpl.</u>	1	
.Float chamber coverFlottörhuslock	2	
..Vent valveLuftningsventil	3	
.Float chamber coverFlottörhuslock	2	
..Vent valveLuftningsventil	3	

Aus dem Beispiel ergibt sich, dass auch untergeordnete Teile ihrerseits aus mehreren Teilen bestehen können. Dies wird durch eine zweite - in gewissen Fällen dazu eine dritte - eingerückte Stufe gekennzeichnet.

Wenn ein Ersatzteil für eine bestimmte Unter-Version der vom Katalog umfassten Wagen-Modelle vorgesehen ist, ist dies angegeben.

Beispiel: Accelerator pedal R.H.D. (for car with righthand drive)
Clutch disk, Saxomat (for car with Saxomat clutch operation)

Wie erwähnt, wird der Katalog durch Änderungs- und Ergänzungsblätter auf dem Laufenden gehalten. Die Änderungsblätter werden mit dem Ausgabe-Monat und -Jahr, sowie mit einem Sternzeichen (*) in der Spalte "Bemerkungen" für die geänderte Zeile, versehen.

Beispiel:

Gasket	Packning	39	73 25 88E							1	1	1	1	1	1	Ch. 393.526-, 96(5), 35.546-, 95(5).	*
Hexagon screw	Sekantkräv	40	79 03 198							3	3	3	3	3	3		
Spring washer	Fjäderbricka	41	79 33 849							3	3	3	3	3	3		

May 1971

Das obige Blatt mit dem Ausgabedatum May 1971 enthält eine Änderung für "Gasket" gegenüber der früheren Ausgabe. Bei der nächsten Ausgabe, die eine andere Änderung betrifft, fällt für die Zeile "Gasket" das * fort.

Ersatzteile mit Bosch-Bezeichnungen haben in den meisten Fällen 2 Nummern, z.B. WMS 25 L 30. 1 200 101 625. Die erste Bezeichnung WMS 25 L 30 gehört einem älteren Bezeichnungssystem an und ist durch die Nr. 1 200 101 625 ersetzt worden.

Für neu hinzugekommene Ersatzteile für Modelle des Baujahrs 1968 gibt es zusätzliche Spalten. Diejenigen der älteren Ersatzteile, die sich ebenso auf das Baujahr 1968 beziehen, sind in den genannten Spalten aufgeführt worden, siehe Beispiel unten. Wenn ein Blatt keine Spalten für die Baujahre 1966, 1967 und 1968 besitzt, bedeutet dies dass Ersatzteile für 96(5), 96 SP(5) und 95(5) auch für die Baujahre 1966, 1967 und 1968 gelten. Dies trifft auch zu, wenn ein Blatt für das Baujahr 1967 Spalten besitzt, dagegen solche für das Baujahr 1968 vermisst.

Beispiel:

FIG.	PART NO.	QTY.												REMARKS
		93	GT	96	96	95	96	96	95	96	96	95	96	
			730	SP	SP	(S)	(S)	(S)	(S)	(S)	(S)	(S)	(S)	
						Model 1965	Model 1966	Model 1967	Model 1968					
Link, long	27	71 57 068						1	1	1	1	1	1	Ch. 396.215-, 96(5), 96 SP(5), 36.036-, 95(5).
Link, long	27	73 26 705											1	SWF: SWA 1160/66R. Ch. -201.400, 96. -10.800, 95.
Link, long R.H.D.	28	71 55 908		1	1									Ch. 201.401-, 96. 10.801-, 95.
Link, long R.H.D.	28	71 96 561		1	1	1	1	1	1	1	1	1	1	
Link, long R.H.D.	28	73 42 405											1	SWF: 900.061.
Plastic bearing	29	78 46 132	2	2	2	2	2	2	2	2	2	2	2	

INTRODUCTION

Ce catalogue de pièces de rechange est valable pour les modèles des voitures 93, 95 et 96, version deux temps. Le catalogue comprend les groupes 0-10, qui concernent les pièces de rechange ordinaires pour les types de voitures précités ainsi que pour la GT 750 et Monte Carlo 850 (la Saab Sport). Le groupe 0 comporte un index de jeux complets et un index numérique. Le groupe 1 concerne la rubrique "outillage", c'est-à-dire les outils spéciaux prévus pour les travaux d'entretien et de réparation. Le groupe 10 concerne la rubrique "divers". Le principe de la division du catalogue est conforme à la recommandation présentée par la Fédération Patronale Suédoise de l'Entretien et du Commerce de l'Automobile en ce qui concerne les catalogues de pièces de rechange etc. Pour ce qui est du mode d'emploi du présent catalogue, nous renvoyons aux pages suivantes. Le catalogue est à feuilles volantes, avec No. de commande 787930. Il est tenu à jour, en ce qui concerne les modifications et les rectifications, à l'aide de feuillets de remplacement ou de feuillets complémentaires. L'information spéciale nécessaire est transmise via les "Spare Parts Information".

A partir du modèle 1966 la "Saab Sport" s'appelle "Monte Carlo 850". Cela n'a pas été considéré dans le catalogue.

MAINTENIR LE CATALOGUE AU JOUR EN Y INSERANT LES FEUILLETS DE REMPLACEMENT ET COMPLEMENTAIRES CORRESPONDANTS. Faire l'annotation correspondante sur le feuillet registre de modifications.

A la commande de pièces de rechange pour une voiture donnée, il convient de toujours spécifier la désignation du type de la voiture, le numéro du châssis et/ou le numéro du moteur. (Voir manuel d'instructions.)

SAAB-SCANIA DIVISION AUTOMOBILES
Secteur Voitures
TROLLHÄTTAN SUEDE

INSTRUCTIONS

Le contenu de chaque groupe ressort de la table des matières. Le groupe 0 comprend un index numérique destiné à faciliter l'identification d'une pièce de rechange dont le numéro de pièce est connu. Cet index renvoie au groupe et à la page du groupe où vous retrouvez la pièce de rechange. L'ordonnement du catalogue est agencé selon le principe des "ensembles", ce qui veut dire que les pièces de rechange de même catégorie sont, dans la mesure du possible, présentées d'un seul tenant.

Pour indiquer la composition d'une pièce de rechange quant aux sous-ensembles et pièces qui en font partie, ceux-ci ont été décalés d'un échelon vers la droite par rapport à l'ensemble dont ils sont un constituant. La désignation de l'ensemble principal est soulignée.

Ex.

DESCRIPTION	BENÄMNING	FIG. POS.	PART NO. DET. NR
<u>Carburetor assy.</u>	<u>Färgasare kpl.</u>	1	
<u>Carburetor assy.</u>	<u>Färgasare kpl.</u>	1	
<u>Carburetor assy.</u>	<u>Färgasare kpl.</u>	1	
<u>Carburetor assy.</u>	<u>Färgasare kpl.</u>	1	
<u>Carburetor assy.</u>	<u>Färgasare kpl.</u>	1	
<u>Carburetor assy.</u>	<u>Färgasare kpl.</u>	1	
.Float chamber coverFlottörhuslock	2	
..Vent valveLuftningsventil	3	
.Float chamber coverFlottörhuslock	2	
..Vent valveLuftningsventil	3	

De l'exemple il ressort que les sous-ensembles comportent à leur tour des pièces constitutives. Ceci a été indiqué par un deuxième décalage, et dans certains cas même un troisième.

Si une pièce de rechange est particulière à une variante des types de voitures couverts par le catalogue, mention spéciale en est faite.

Ex. Accelerator pedal R.H.D. (for car with righthand drive)
Clutch disk, Saxomat (for car with Saxomat clutch operation)

Tal como se ha indicado con anterioridad, la edición con carpeta de catálogo se mantendrá al día con hojas corregidas y hojas adicionales. Las hojas corregidas estarán provistas de un nuevo mes de edición y estarán provistas además de la marca * en la columna de observaciones para la línea corregida.

Ejemplo:

Gasket	Packning	39	73 25 889					1	1	1	1	1	1	Ch. 393.526-, 96(5). 35.546-, 95(5).	*
Hexagon screw	Sexkantkruv	40	79 03 198					3	3	3	3	3	3		
Spring washer	Fjäderbricka	41	79 33 849					3	3	3	3	3	3		

May 1971

La hoja actual con el mes de edición May 1971 muestra una modificación en "Gasket" en comparación con la hoja anterior. - En la próxima edición en la que se introduce otra corrección se elimina el signo * en la línea "Gasket".

En las piezas de recambio con la designación Bosch, en la mayoría de los casos se han dado dos números, ejemplo: WMS 25 L 30. 1 200 101 625. El número citado en primer lugar WMS 25 L 30 se refiere al sistema antiguo de numeración y ha sido sustituido por 1 200 101 625.

Para las piezas de recambio nuevas añadidas y que se refieren al modelo del año 1968, hay columnas adicionales. Las piezas de recambio anteriores concernientes también al modelo del año 1968, se encuentran en las columnas mencionadas, ver el ejemplo más abajo. Una página sino columnas para los modelos 1966, 1967 y 1968, esto significa que las piezas de recambio para el 96(5), 96 SP(5) y 95(5) se refieren también a los modelos 1966, 1967 y 1968. El caso es el mismo, si una página tiene columnas para el modelo del año 1967 pero no para los modelos 1968.

Ejemplo:

DESCRIPTION	FIG.	PART NO.	QTY.												REMARKS
			93	GT	96	96	95	96	96	95	96	96	95	96	
				750	SP	SP	(S)	(S)	(S)	(S)	(S)	(S)	(S)	(S)	
							Model 1965	Model 1966	Model 1967	M. 1968-					
Link, long	27	71 57 068							1	1	1	1	1	1	Ch. 396.215-, 96(5), 96 SP(5). 36.036-, 95(5).
Link, long	27	73 26 705												1	
Link, long R.H.D.	28	71 55 906			1	1									SWF: SWA 1160/66R. Ch. -201.400, 96. -10.800, 95.
Link, long R.H.D.	28	71 96 561			1	1	1	1	1	1	1	1	1		Ch. 201.401-, 96. 10.801-, 95.
Link, long R.H.D.	28	73 42 405												1	
Plastic bearing	29	78 46 132	2	2	2	2	2	2	2	2	2	2	2	2	SWF: 900.061.

INTRODUCCION

Este catálogo de piezas de recambio es válida para los modelos de los coches 93, 95 y 96, versión dos tiempos. El catálogo comprende los grupos 0-10 que contienen las piezas de recambio ordinarias para los modelos antes indicados y para el GT 750 y el Monte Carlo 850 (Saab Sport). El grupo 0 contiene un registro de juegos y un registro numérico, y el grupo 1 "herramientas", o sea herramientas especiales para los trabajos de servicio y reparación. Además figura el grupo 10 en concepto de "varios". La división del catálogo corresponde a las recomendaciones que la Asociación Patronal Sueca del Servicio y del Comercio de Automóviles ha dado para catálogos de piezas de recambio, etc. En lo que se refiere al uso del catálogo, sirvase consultar las páginas siguientes. El catálogo es de hojas sueltas y tiene el No. 787930, siendo mantenido al día en lo que se refiera a modificaciones y correcciones por medio de hojas de sustitución y adicionales. La información especial necesaria es comunicada mediante los "Spare Parts Information".

A partir del modelo del año 1966, el "Saab Sport" se llama "Monte Carlo 850". Esto no se ha tenido en cuenta en el catálogo.

MANTENER EL CATALOGO CONSTANTEMENTE AL DIA INSERTANDO EN EL MISMO LAS HOJAS ADICIONALES Y SUBSTITUTIVAS CORRESPONDIENTES. Anotar la inserción en la hoja registro de modificaciones del catálogo.

Al solicitar piezas de recambio para un cierto automóvil, deberá indicarse siempre su tipo, número de chasis y/o número de motor. (Ver el Manual de instrucciones.)

SAAB-SCANIA DIVISION AUTOMOTRIZ
Sector Automóviles
TROLLHÄTTAN SUECIA

INSTRUCCIONES

Lo que abarca cada grupo se indica en el sumario. Para facilitar la localización de una pieza de recambio cuyo número de pieza es conocido, hay en el grupo 0 un registro numérico. Este se refiere al grupo y página dentro del grupo, en la cual se encuentra la pieza de recambio. La disposición del catálogo se ha hecho siguiendo el "principio maestro", o sea que las piezas de recambio de la misma clase se han dispuesto en lo posible de una manera relacionada.

Para indicar la composición de una pieza de recambio en lo que se refiere a las unidades y detalles de que consta, se han desplazado estos últimos un paso a la derecha con respecto a la unidad a que pertenecen. La denominación de la unidad está subrayada.

Ejemplo:

DESCRIPTION	BENÄMNING	FIG. POS.	PART NO. DET. NR
<u>Carburetor assy.</u>	<u>Förgasare kpl.</u>	1	
<u>Carburetor assy.</u>	<u>Förgasare kpl.</u>	1	
<u>Carburetor assy.</u>	<u>Förgasare kpl.</u>	1	
<u>Carburetor assy.</u>	<u>Förgasare kpl.</u>	1	
<u>Carburetor assy.</u>	<u>Förgasare kpl.</u>	1	
<u>Carburetor assy.</u>	<u>Förgasare kpl.</u>	1	
.Float chamber coverFlottörhuslock	2	
..Vent valveLuftningsventil	3	
.Float chamber coverFlottörhuslock	2	
..Vent valveLuftningsventil	3	

En el ejemplo puede verse que las unidades subordinadas a su vez tienen las piezas de que constan. Esto se ha marcado mediante un segundo, y en ciertos casos tercer, desplazamiento hacia la derecha.

Si alguna pieza de recambio es especial para alguna sub-versión de los tipos de automóviles que trata el catálogo, esto queda indicado.

Ejemplo: Accelerator pedal R.H.D. (for car with righthand drive)
Clutch disk, Saxomat (for car with Saxomat clutch operation)

Conformément à ce qui a été dit plus haut, l'édition distribuée en Catalogue sera tenue à jour à l'aide de feuillets révisés ou de feuillets complémentaires. Les feuillets révisés portent la mention du nouveau mois de leur publication et comportent en outre un astérisque* dans la colonne des remarques, en regard de la ligne ayant fait l'objet d'une révision.

Ex.

Gasket	Packning	39	73 25 889					1	1	1	1	1	1	Ch. 393.526-, 96(5), 35.546-, 95(5).	*
Hexagon screw	Sjeksantskruv	40	79 03 198					3	3	3	3	3	3		
Spring washer	Fjäderbricka	41	79 33 849					3	3	3	3	3	3		

May 1971

Le feuillet ci-dessus publié en May 1971 présente une modification à "Gasket" par rapport à l'édition précédente. Lors de la prochaine édition, à l'occasion d'une autre modification, l'astérisque en regard de la ligne "Gasket" sera supprimé.

Pour les pièces de rechange comportant la désignation "Bosch", deux numéros ont été indiqués dans la plupart des cas, par exemple: WMS 25 L 30. 1 200 101 625. Le premier numéro WMS 25 L 30 se rapporte à une numérotation ancienne et est remplacé par 1 200 101 625.

Pour les pièces de rechange attribuées nouvellement et concernant le modèle 1968, il y a des colonnes supplémentaires. Les pièces de rechange antérieures ont été - si existant toujours sur les Saab du modèle 1968 - inscrites dans les dites colonnes, voir l'exemple ci-dessous. Si une page n'a pas de colonnes pour les modèles 1966, 1967 et 1968, cela signifie que les pièces de rechange des 96(5), 96 SP(5) et 95(5) se trouvent aussi sur les modèles 1966, 1967 et 1968. Cela est le cas aussi si une page a des colonnes pour le modèle 1967 mais manque de colonnes pour les modèles 1968.

Ex.

DESCRIPTION	FIG.	PART NO.	QTY.														REMARKS			
			93	GT	96	96	95	96	96	95	96	96	95	96	96	95		96	95	
				730		96	SP		95	96	96	95	96	96	95	96	96	95	96	95
										(5)	(5)	(5)	(5)	(5)	(5)	(5)	(5)	(5)	(5)	(5)
										Model 1965			Model 1966			Model 1967			M. 1968-	
Link, long	27	71 57 068									1	1	1	1	1	1				
Link, long	27	73 26 705																1	1	
Link, long R.H.D.	28	71 55 906				1			1											
Link, long R.H.D.	28	71 96 561				1			1	1	1	1	1	1	1	1				
Link, long R.H.D.	28	73 42 405																1	1	
Plastic bearing	29	78 46 132	2	2	2	2	2	2	2	2	2	2	2	2	2	2	2	2	2	2

Ch. 396.215-, 96(5), 96 SP(5). 36.036-, 95(5).

SWF; SWA 1160/668. Ch. -201.400, 96. -10.800, 95.

Ch. 201.401-, 96. 10.801-, 95.

SWF; 900.061.

PART NO. GROUP	PART NO. GROUP	PART NO. GROUP	PART NO. GROUP	PART NO. GROUP	PART NO. GROUP	PART NO. GROUP
7010517 8 3:3	7029515 5 1:5	7029978 5 6:5	7031396 7 1:3	7035454 8 19:10	7038896 8 27:3	7046832 8 19:9
7010440 8 19:3	7029515 5 2:4	7029986 5 2:5	7031396 7 2:4	7035462 8 19:10	7038904 8 27:3	7046949 5 4:3
7010457 8 19:3	7029515 5 4:3	7029994 5 2:4	7031396 7 3:3	7035546 3 10:3	7038912 8 27:3	7046972 5 12:4
7011737 5 2:5	7029523 5 6:5	7030000 5 2:3	7031404 7 1:5	7035546 3 10:4	7038920 8 27:3	7046980 8 4:5
7011844 4 8:5	7029549 5 1:4	7030083 5 10:5	7031404 7 2:4	7035769 8 9:3	7038938 8 27:3	7046980 8 5:5
7011869 4 8:5	7029549 5 2:4	7030117 5 10:3	7031404 7 3:4	7035801 8 7:5	7038953 8 27:3	7047012 3 19:3
7012763 5 11:4	7029556 5 1:5	7030117 5 10:5	7031644 3 36:3	7035801 8 14:3	7038961 8 27:3	7047020 3 11:4
7012776 5 11:4	7029564 5 2:4	7030158 5 6:5	7031685 3 27:3	7035801 8 38:7	7039019 2 13:4	7047145 5 10:3
7012875 5 11:4	7029572 5 2:4	7030232 5 6:5	7031800 8 19:5	7035801 8 40:4	7039050 6 5:3	7047145 5 10:3
7013634 8 3:3	7029580 5 1:5	7030240 5 6:5	7031818 8 19:5	7035801 8 41:4	7039076 6 5:4	7047152 5 10:3
7013642 8 3:3	7029598 5 2:4	7030257 5 4:3	7031826 8 22:3	7035801 10 4:4	7039118 8 15:3	7047152 5 10:3
7014285 8 19:4	7029598 5 4:3	7030273 5 11:3	7032154 8 9:3	7035835 3 10:3	7039118 8 33:6	7047228 3 16:3
7014603 8 19:10	7029598 5 6:5	7030307 5 4:3	7032154 8 11:3	7035835 3 10:4	7039134 6 5:4	7047319 7 2:4
7014616 8 19:10	7029606 5 2:4	7030315 5 4:3	7032154 8 38:5	7035843 3 10:3	7039142 6 5:4	7047549 4 9:3
7014632 8 19:4	7029614 5 6:5	7030323 5 4:3	7032303 8 33:5	7035843 3 10:5	7039241 7 1:5	7047632 2 6:6
7014640 8 19:5	7029622 5 1:5	7030331 5 4:3	7032311 8 33:5	7035924 8 29:6	7039266 5 4:3	7047632 2 8:5
7014780 8 26:5	7029622 5 2:4	7030356 5 4:3	7032311 8 34:5	7035934 8 29:6	7039357 9 11:3	7047632 2 9:5
7014696 8 26:5	7029622 5 4:3	7030364 5 4:3	7032329 8 33:5	7035942 8 14:3	7039365 9 11:3	7047632 2 10:5
7014762 8 19:4	7029622 5 4:5	7030372 5 4:3	7032337 8 33:5	7036056 2 6:3	7039381 1 3:3	7047830 8 26:7
7015063 8 18:3	7029622 5 5:4	7030380 5 4:3	7032345 8 34:5	7036056 2 10:5	7039381 9 11:3	7047855 8 26:7
7017609 8 1:7	7029622 5 6:5	7030396 5 4:3	7032568 8 17:5	7036213 2 18:4	7039407 9 11:3	7047863 8 26:7
7022015 8 33:4	7029630 5 1:5	7030406 5 4:3	7032683 8 33:3	7036213 8 2:5	7040215 3 20:6	7048432 2 18:3
7022015 8 34:4	7029630 5 2:4	7030414 5 4:3	7033335 4 6:3	7036213 8 38:7	7040348 8 38:6	7048473 4 9:3
7022098 8 19:8	7029630 5 4:3	7030422 5 4:3	7033335 4 7:3	7036460 4 6:5	7041221 8 9:3	7048473 6 6:3
7022155 8 19:8	7029630 5 4:5	7030448 5 4:3	7033363 5 2:5	7036460 4 7:6	7041262 8 29:3	7060015 8 20:3
7022197 8 19:3	7029630 5 5:4	7030463 5 4:3	7033376 4 6:3	7036460 4 4:4	7041262 8 30:4	7060023 8 20:3
7022205 8 19:3	7029630 5 6:3	7030489 5 6:5	7033376 4 6:7	7036726 2 18:4	7041270 8 29:3	7060031 8 20:3
7022452 4 9:3	7029630 5 6:5	7030497 5 6:5	7033376 4 7:9	7036726 3 11:4	7041270 8 30:4	7060049 8 20:3
7022702 8 33:4	7029630 5 7:3	7030497 5 7:5	7033616 4 8:4	7037229 2 13:5	7042310 3 16:5	7060080 8 20:3
7022705 8 33:6	7029630 5 8:3	7030497 5 8:5	7033657 2 11:5	7037351 5 12:3	7042328 3 16:4	7060098 8 20:3
7022734 8 1:7	7029630 5 9:3	7030505 5 6:5	7033665 3 20:6	7037369 2 13:5	7042765 8 22:3	7060106 3 1:3
7022734 8 2:5	7029630 5 9:7	7030505 5 7:5	7033970 2 18:5	7037468 9 11:3	7042773 8 27:4	7060205 2 18:3
7022745 8 3:3	7029721 5 10:3	7030505 5 8:5	7033970 3 20:7	7037476 9 11:3	7043144 8 3:4	7060221 2 18:3
7022762 8 3:3	7029739 5 10:3	7030513 5 6:5	7033970 4 3:3	7037492 9 11:3	7043318 6 6:4	7060312 2 18:4
7022769 8 4:5	7029762 5 1:4	7030513 5 7:5	7034424 5 12:4	7037930 8 26:7	7043334 4 2:3	7060346 8 15:3
7022775 8 19:4	7029762 5 2:3	7030513 5 8:5	7034457 5 2:5	7038177 8 9:5	7044175 4 8:4	7060353 8 20:3
7022773 8 19:4	7029788 5 1:4	7030547 5 6:5	7034465 5 12:4	7038177 8 10:5	7045628 8 36:3	7060361 8 20:3
7028533 8 36:3	7029788 5 2:4	7030547 5 7:5	7034473 5 2:5	7038177 8 13:5	7045644 8 36:3	7060387 8 20:3
7029533 8 33:7	7029796 5 1:4	7030547 5 8:3	7034523 5 2:5	7038185 8 4:4	7045735 8 27:3	7060502 8 31:3
7029706 5 2:5	7029796 5 2:4	7030661 5 12:4	7034549 5 2:4	7038185 8 14:3	7045776 9 6:4	7060551 8 20:3
7029744 5 2:5	7029804 5 1:4	7030679 5 12:4	7034866 5 6:5	7038342 8 2:5	7045784 3 5:3	7060585 8 38:6
7029751 5 2:5	7029804 5 2:4	7030687 4 2:3	7034853 5 6:5	7038342 8 4:4	7045800 3 5:3	7060593 8 20:3
7029766 4 2:3	7029887 5 10:3	7030687 5 11:3	7034861 5 6:5	7038342 8 6:5	7045834 5 12:4	7060601 8 20:3
7029740 4 2:4	7029887 5 10:5	7030836 2 13:5	7034887 5 11:3	7038342 8 19:5	7046089 2 19:4	7060619 8 20:3
7029740 5 12:4	7029911 5 1:4	7030926 4 8:5	7035249 5 18:4	7038375 8 19:9	7046139 6 6:4	7060635 8 26:8
7029765 5 12:3	7029911 5 2:3	7031263 6 6:4	7035249 8 9:5	7038805 8 27:3	7046279 8 38:7	7060940 8 33:6
7029781 5 12:4	7029911 8 34:5	7031305 5 2:5	7035249 8 10:5	7038813 8 19:7	7046402 9 2:3	7060957 8 33:4
7029787 5 12:3	7029960 5 6:5	7031321 6 1:3	7035249 9 5:5	7038813 8 19:10	7046469 9 2:5	7060965 8 33:3

PART NO.	GROUP	PART NO.	GROUP	PART NO.	GROUP	PART NO.	GROUP	PART NO.	GROUP	PART NO.	GROUP	PART NO.	GROUP
7061120	5 1:5	7062672	8 9:3	7063985	2 14:5	7064111	8 27:4	7072739	4 6:7	7074149	4 6:5	7075591	8 4:3
7061138	2 18:3	7062714	3 10:3	7063993	2 14:3	7064665	8 38:7	7072739	4 7:9	7074206	4 8:3	7075609	8 4:3
7061328	3 1:3	7062730	3 10:3	7063993	2 15:3	7064824	8 19:9	7072770	4 6:6	7074214	4 8:3	7075617	8 1:5
7061328	3 12:5	7062748	3 10:3	7064009	2 14:3	7064988	3 18:4	7072770	4 7:8	7074222	4 8:3	7075617	8 2:3
7061369	3 10:3	7062773	3 18:5	7064009	2 15:3	7067267	8 9:3	7072788	4 6:6	7074248	4 6:4	7075633	8 4:3
7061393	3 10:3	7062805	8 20:3	7064017	2 14:3	7067267	8 11:3	7072789	4 4:5	7074263	4 6:3	7075641	8 4:3
7061419	3 10:3	7062821	5 1:4	7064025	2 14:3	7067267	8 38:5	7072895	4 4:5	7074271	4 6:3	7075757	8 4:3
7061419	3 10:4	7062886	5 10:3	7064033	2 14:3	7067580	8 18:3	7072903	4 8:3	7074271	4 7:3	7075831	8 4:3
7061559	1 4:11	7062904	5 10:3	7064033	2 15:3	7067598	8 18:3	7072911	4 8:3	7074305	4 6:3	7076011	7 1:3
7061559	7 1:5	7062912	5 10:3	7064041	2 14:3	7067887	8 19:10	7072937	4 6:6	7074305	4 7:3	7076011	7 2:3
7061567	3 18:3	7062979	5 10:3	7064041	2 15:3	7068323	8 38:5	7072937	4 7:8	7074313	4 6:3	7076045	7 1:3
7061658	8 33:4	7062987	5 10:3	7064058	2 14:3	7068521	8 31:3	7073059	4 6:5	7074313	4 7:3	7076052	7 1:3
7061740	3 18:4	7062995	5 10:3	7064058	2 15:3	7068554	8 38:6	7073133	4 6:4	7074321	4 6:3	7076292	7 1:3
7061757	3 18:4	7063001	5 1:3	7064066	2 14:3	7068588	8 38:7	7073133	4 7:4	7074321	4 7:3	7076318	7 1:3
7061765	3 18:4	7063001	5 2:3	7064090	2 14:3	7068992	5 6:5	7073257	4 8:3	7074339	4 6:3	7076326	6 1:5
7061773	3 18:4	7063035	5 1:5	7064090	2 15:3	7069131	8 36:3	7073273	4 8:5	7074339	4 7:3	7076342	6 1:5
7061773	3 18:5	7063043	5 1:5	7064108	2 14:3	7069289	8 3:3	7073364	4 6:6	7074347	4 6:4	7076367	7 1:3
7061807	8 27:3	7063050	5 1:4	7064108	2 15:3	7069354	9 2:3	7073422	4 8:3	7074347	4 7:3	7076383	7 1:3
7061815	8 27:3	7063068	5 1:4	7064116	2 14:3	7069388	8 3:3	7073430	4 8:3	7074396	4 4:4	7076409	7 1:3
7061831	8 25:3	7063076	5 1:4	7064116	2 15:3	7070030	7 3:3	7073444	4 4:3	7074412	4 6:4	7076508	4 9:4
7061849	8 25:9	7063076	5 3:3	7064132	2 14:3	7070068	7 3:3	7073471	4 6:5	7074412	4 7:4	7076516	6 6:3
7061997	8 27:3	7063076	5 3:7	7064140	2 14:3	7070071	7 2:3	7073471	4 7:6	7074420	4 8:3	7076565	6 6:3
7062003	8 27:3	7063167	5 10:5	7064140	2 15:3	7070568	4 9:3	7073513	4 4:4	7074511	4 6:6	7076573	6 6:4
7062045	8 20:3	7063191	5 10:5	7064157	2 14:3	7070626	6 1:4	7073562	4 6:6	7074552	4 5:3	7076599	6 6:4
7062094	4 9:4	7063209	5 10:3	7064157	2 15:3	7070642	6 1:4	7073562	4 7:8	7074610	4 6:3	7076607	6 6:4
7062102	6 5:4	7063209	5 10:5	7064173	2 14:3	7070667	6 1:4	7073638	4 4:5	7074628	4 6:3	7076615	6 6:5
7062193	3 12:3	7063274	5 2:4	7064173	2 15:3	7071061	6 1:5	7073695	4 5:3	7074727	4 6:3	7076623	6 6:4
7062201	3 11:3	7063381	3 14:4	7064181	2 14:3	7071079	6 1:5	7073703	4 2:4	7074750	4 6:3	7076631	6 6:4
7062201	3 12:3	7063662	3 10:3	7064181	2 15:3	7071087	6 1:5	7073745	4 6:6	7074768	4 4:7	7076656	6 6:4
7062201	3 14:4	7063753	8 26:7	7064207	3 18:3	7071145	7 1:3	7073778	4 6:6	7074792	4 6:7	7076714	6 6:4
7062219	3 11:3	7063803	2 18:5	7064215	9 1:3	7071145	8 37:7	7073810	4 6:7	7074800	4 6:5	7076722	6 6:4
7062219	3 12:4	7063811	2 14:5	7064215	9 1:4	7071293	6 1:3	7073869	4 6:5	7074800	4 7:7	7076730	6 6:4
7062219	3 14:4	7063829	2 14:3	7064208	2 14:3	7071301	6 1:3	7073869	4 7:7	7074818	4 4:5	7076748	6 6:3
7062227	3 11:3	7063837	2 14:3	7064208	2 15:3	7071491	6 1:5	7073877	4 6:4	7074826	4 5:3	7076755	6 6:3
7062227	3 12:4	7063860	8 22:3	7064314	8 19:7	7071509	6 1:5	7073935	4 6:6	7074834	4 6:3	7076778	5 4:3
7062235	3 12:4	7063878	8 19:10	7064314	8 19:10	7071541	7 2:4	7073935	4 7:8	7074842	4 6:3	7076813	5 11:4
7062243	3 12:4	7063884	8 19:7	7064330	3 10:3	7071566	8 5:5	7073943	4 6:6	7074909	4 6:3	7076821	5 11:4
7062250	3 12:4	7063886	8 21:4	7064579	8 19:7	7071574	5 12:4	7073943	4 7:8	7074909	4 7:3	7076847	5 11:4
7062268	3 11:3	7063928	2 14:3	7064579	8 19:10	7071723	7 3:3	7073955	8 1:7	7074958	4 6:3	7076870	6 4:3
7062268	3 12:4	7063936	2 14:5	7064579	8 21:4	7071939	6 1:4	7073974	4 6:6	7074958	4 7:3	7076904	6 4:3
7062268	3 14:5	7063936	2 15:3	7065055	8 5:4	7071967	6 1:5	7073974	4 7:8	7074966	4 6:4	7076979	2 13:3
7062334	3 13:3	7063944	2 14:5	7065063	8 5:4	7072036	4 4:3	7074014	4 4:6	7074966	4 7:3	7077035	2 1:3
7062342	3 13:3	7063951	2 14:5	7065179	8 3:3	7072309	4 6:5	7074024	4 4:7	7074990	4 7:8	7077084	2 2:7
7062458	3 13:3	7063951	2 15:3	7065477	8 1:7	7072416	4 6:6	7074107	4 6:5	7075278	8 4:3	7077092	2 2:7
7062474	3 18:4	7063969	2 14:5	7065576	8 1:7	7072416	4 7:9	7074115	4 6:5	7075278	8 5:4	7077092	4 3:3
7062482	2 13:3	7063969	2 15:3	7065695	8 5:5	7072465	4 6:6	7074123	4 6:5	7075427	8 1:5	7077126	2 4:3
7062516	3 11:3	7063977	2 14:3	7066053	8 5:4	7072721	4 4:6	7074131	4 6:5	7075427	8 2:3	7077134	2 4:3
7062516	3 12:4	7063977	2 15:3	7066064	8 5:4	7072739	4 6:3	7074131	4 7:7	7075468	8 4:3	7077142	2 4:3

PART NO.	GROUP	PART NO.	GROUP	PART NO.	GROUP	PART NO.	GROUP	PART NO.	GROUP	PART NO.	GROUP	PART NO.	GROUP
7077175	2 3:3	7078355	3 3:3	7080476	4 7:9	7081730	6 4:3	7083678	8 10:3	7085186	8 41:4	7086887	5 2:13
7077225	2 2:7	7078439	2 4:3	7080500	4 7:9	7081748	6 5:6	7083702	2 13:4	7085244	8 40:3	7086887	5 5:5
7077241	2 2:3	7078579	2 14:5	7080518	4 7:9	7081755	6 5:6	7083710	8 40:4	7085301	2 22:3	7086895	5 2:6
7077324	2 2:3	7078587	2 18:5	7080567	4 7:9	7081763	6 5:6	7083710	8 41:4	7085376	2 20:3	7086952	5 18:4
7077415	2 2:4	7078652	2 3:5	7080617	4 4:6	7081771	6 5:6	7083736	8 40:4	7085384	2 20:3	7086978	5 2:5
7077423	2 2:8	7078660	2 3:5	7080625	4 4:7	7081778	6 5:6	7083736	8 41:4	7085459	8 4:4	7087182	2 4:3
7077431	2 2:3	7078678	2 18:3	7080656	4 4:7	7081789	6 5:5	7083744	8 41:3	7085475	2 19:4	7087190	2 4:3
7077456	2 6:6	7078686	2 18:4	7080666	4 4:7	7081797	6 5:5	7083751	8 40:4	7085517	2 21:3	7087208	2 4:3
7077456	2 8:5	7078934	2 14:3	7080708	4 4:7	7081813	6 5:5	7083751	8 41:4	7085525	2 21:3	7087232	2 4:5
7077456	2 9:5	7078934	2 15:3	7080716	4 4:7	7081821	6 5:6	7083777	5 6:3	7085533	2 21:3	7087281	2 11:5
7077456	2 10:5	7078975	2 20:3	7080724	4 4:6	7081847	4 8:5	7083793	5 6:3	7085541	2 3:4	7087299	2 11:5
7077464	2 2:7	7079015	6 6:4	7080740	4 8:5	7081912	4 7:6	7083835	8 4:4	7085558	4 1:3	7087307	2 4:5
7077472	2 3:3	7079023	6 6:4	7080745	4 7:8	7081938	4 7:4	7083874	8 4:4	7085566	2 20:3	7087323	2 11:3
7077480	2 2:7	7079031	6 6:4	7080773	4 7:8	7081953	4 7:3	7083884	8 1:7	7085582	2 21:3	7087331	2 11:3
7077493	2 2:8	7079056	6 6:3	7080823	4 7:5	7081961	4 4:4	7083892	2 13:4	7085632	2 3:4	7087356	2 4:5
7077514	2 2:8	7079114	6 6:3	7080906	4 7:6	7081979	4 8:5	7083959	4 2:4	7085632	4 5:5	7087364	2 4:5
7077530	2 1:4	7079122	6 6:3	7080922	4 7:6	7082100	8 25:5	7083967	4 2:4	7085640	2 3:4	7087380	4 4:6
7077587	2 22:3	7079148	6 6:5	7080930	4 4:5	7082159	8 3:3	7083997	4 6:4	7085681	2 21:3	7087430	2 2:7
7077615	2 22:3	7079155	6 6:5	7080948	4 4:6	7082233	8 14:5	7083998	4 7:3	7085707	2 5:3	7087448	2 2:8
7077704	2 3:5	7079163	2 13:3	7080955	4 4:5	7082243	8 14:5	7084007	6 2:3	7085707	2 18:3	7087455	2 2:8
7077738	2 22:3	7079247	2 13:3	7081003	4 4:3	7082266	7 3:4	7084031	3 16:3	7085715	2 5:3	7087463	2 2:8
7077753	2 22:3	7079254	2 13:3	7081011	4 4:5	7082274	7 2:3	7084056	3 15:3	7085715	2 18:3	7087562	2 22:3
7077761	2 22:3	7079262	6 1:3	7081029	4 4:5	7082282	7 2:3	7084098	3 10:3	7085731	2 18:4	7087729	5 8:5
7077779	2 19:4	7079379	4 9:4	7081037	4 4:6	7082308	7 3:3	7084130	3 10:3	7085954	2 18:5	7087844	8 20:3
7077787	2 1:3	7079387	6 1:3	7081045	4 4:6	7082381	7 3:3	7084130	3 10:4	7086010	8 41:3	7087869	8 22:3
7077829	2 3:4	7079395	6 1:5	7081052	4 4:5	7082449	7 3:4	7084155	3 10:3	7086028	8 41:3	7087869	8 22:6
7077852	2 5:5	7079403	6 1:5	7081060	4 4:6	7082456	7 3:4	7084163	3 10:3	7086036	8 40:3	7087877	8 22:3
7077852	3 7:6	7079478	7 1:3	7081102	4 7:5	7082472	7 3:3	7084189	3 11:4	7086051	8 17:5	7087877	8 22:6
7077852	3 8:6	7079494	7 1:5	7081110	4 7:5	7082506	7 2:3	7084189	3 13:3	7086077	8 1:7	7087893	8 22:3
7077852	3 9:5	7079502	6 6:4	7081128	4 7:7	7082670	6 3:4	7084197	3 13:3	7086077	8 2:5	7087893	8 22:6
7077852	3 9:11	7079569	5 6:3	7081136	4 7:4	7082837	8 40:3	7084197	3 14:4	7086085	8 1:7	7087901	8 22:3
7077928	2 2:7	7079676	7 2:3	7081144	4 7:4	7082845	8 40:4	7084205	3 11:4	7086085	8 2:5	7087907	8 22:6
7077944	3 7:5	7079684	7 2:3	7081169	4 4:4	7082852	8 40:3	7084213	3 16:3	7086101	4 2:5	7087943	8 22:4
7078058	2 6:5	7079759	7 2:3	7081268	4 4:5	7082886	8 14:3	7084312	3 10:3	7086135	6 2:5	7087943	8 22:3
7078074	3 6:5	7079817	8 1:7	7081284	4 4:7	7082951	8 5:4	7084320	3 10:3	7086168	4 2:3	7087950	8 22:4
7078116	2 4:3	7079916	8 5:3	7081300	4 5:5	7082969	8 38:7	7084320	3 10:5	7086170	40 40:6	7087950	8 22:3
7078157	4 1:3	7079924	8 5:4	7081318	4 4:7	7083199	5 6:5	7084346	3 18:6	7086358	6 3:3	7087984	8 19:6
7078199	4 1:3	7079999	8 5:4	7081334	4 4:7	7083256	5 6:3	7084346	9 3:4	7086408	8 8:3	7087992	8 19:6
7078207	4 1:3	7080005	8 5:4	7081342	4 7:7	7083363	8 40:3	7084346	9 4:4	7086416	8 8:3	7087992	8 19:7
7078215	4 1:3	7080021	4 4:3	7081359	4 7:7	7083363	8 41:3	7084395	3 3:4	7086457	8 14:3	7087992	8 21:5
7078223	4 1:3	7080120	4 7:4	7081383	4 7:6	7083413	6 4:5	7084429	9 2:3	7086812	9 2:5	7088008	8 19:6
7078231	4 1:3	7080138	4 7:4	7081557	6 5:5	7083447	8 41:4	7084445	9 2:3	7086812	9 3:5	7088024	8 19:6
7078249	4 1:3	7080138	4 7:7	7081607	6 4:3	7083520	8 1:5	7084452	4 4:3	7086812	9 4:5	7088040	8 19:6
7078256	4 1:3	7080229	4 7:6	7081680	6 5:6	7083520	8 2:3	7085038	8 27:5	7086820	9 2:5	7088040	8 21:5
7078264	4 1:3	7080237	4 7:6	7081698	6 5:6	7083579	8 17:3	7085044	8 41:3	7086820	9 4:5	7088065	8 22:7
7078272	4 1:3	7080336	4 7:7	7081706	6 5:6	7083587	8 17:3	7085111	8 40:3	7086838	2 13:3	7088065	8 22:19
7078280	4 1:3	7080344	4 7:7	7081722	6 5:6	7083629	8 9:3	7085129	8 40:3	7086838	3 3:4	7088073	8 22:7
7078348	4 1:3	7080427	4 7:3	7081730	5 11:5	7083678	8 9:3	7085178	8 41:4	7086887	3 2:4	7088073	8 22:19

PART NO. GROUP	PART NO. GROUP	PART NO. GROUP	PART NO. GROUP	PART NO. GROUP	PART NO. GROUP	PART NO. GROUP
7090083 8 21:5	7090244 8 17:3	7092273 2 2:8	7093610 8 2:5	7094899 3 7:3	7097603 8 29:6	7099476 4 2:3
7090115 8 19:6	7090251 8 17:3	7092281 2 2:8	7093610 8 38:7	7094931 2 3:4	7097710 2 18:3	7099484 4 2:3
7090214 8 37:3	7090327 8 34:6	7092315 3 6:3	7093654 8 5:4	7094949 2 1:4	7097751 8 38:6	7099518 8 38:7
7090271 8 19:3	7090327 8 35:5	7092315 3 6:4	7093669 8 5:4	7094954 3 9:3	7097876 2 22:3	7099526 8 38:7
7090332 8 19:9	7090467 8 36:3	7092331 2 18:3	7093685 8 14:3	7095029 7 3:4	7097983 8 26:7	7099534 8 19:6
7090453 8 22:5	7090533 8 29:5	7092349 6 4:5	7093719 3 20:7	7095052 7 3:3	7098445 8 26:8	7099542 8 19:5
7090602 3 3:4	7090558 8 29:4	7092380 2 14:3	7093719 8 14:3	7095060 7 3:3	7098452 8 26:9	7099575 8 15:3
7090636 3 3:4	7090822 8 29:4	7092400 2 2:3	7093735 8 14:3	7095078 7 3:3	7098551 9 5:6	7099575 8 17:5
7090685 3 1:3	7090868 8 29:5	7092468 2 18:5	7093784 7 2:3	7095102 7 3:3	7098569 9 5:4	7099575 8 19:11
7090691 3 1:3	7090868 8 29:6	7092455 2 18:3	7093792 7 2:3	7095169 6 2:3	7098627 9 5:4	7099583 4 2:3
7090701 3 1:3	7090871 8 29:6	7092471 2 18:5	7093800 7 2:3	7095326 8 15:3	7098635 9 5:4	7099716 8 38:7
7090719 3 15:3	7090913 8 29:3	7092497 2 4:3	7093818 7 2:3	7095417 8 5:4	7098718 9 10:3	7099757 8 3:3
7090750 3 16:6	7090913 8 30:4	7092567 9 5:3	7093826 7 1:3	7095474 8 19:3	7098726 9 5:5	7099781 2 13:5
7090800 3 10:3	7090921 8 29:3	7092564 9 5:4	7093836 7 2:3	7095487 8 19:3	7098726 9 6:4	7099823 2 13:5
7090818 3 13:3	7090921 8 30:4	7092564 9 6:4	7093859 8 1:3	7095490 8 19:4	7098734 9 5:5	7099831 2 13:5
7090883 3 16:6	7090988 8 34:7	7092711 8 40:3	7093917 5 11:4	7095532 8 17:3	7098767 9 5:4	7099849 2 13:5
7090922 8 14:3	7090988 8 35:5	7092729 8 40:3	7093974 6 1:3	7095540 8 17:3	7098783 3 17:3	7099864 2 13:5
7090930 8 14:3	7091010 3 20:3	7092794 9 8:3	7094055 2 20:5	7096019 3 1:3	7098783 3 17:4	7099880 3 12:4
7090944 3 16:6	7091101 3 20:6	7092927 9 8:3	7094212 2 21:3	7096811 3 5:3	7098783 9 1:3	7099922 8 40:3
7090972 8 1:5	7091556 3 1:3	7092943 2 5:3	7094220 3 6:5	7096829 3 5:3	7098783 9 1:4	7099997 3 1:4
7090972 8 2:3	7091598 3 22:3	7092943 8 16:3	7094220 3 8:6	7096837 3 11:3	7098809 9 1:3	7100001 3 1:4
7090972 8 1:5	7091614 3 20:6	7092943 9 8:3	7094220 3 9:6	7096837 3 12:4	7098908 9 1:3	7100035 4 4:3
7090972 8 2:3	7091622 3 20:3	7092943 9 9:3	7094220 3 9:11	7096837 3 14:5	7098906 9 1:4	7100084 8 36:3
7090972 8 4:4	7091630 3 20:5	7092950 9 8:3	7094238 2 2:7	7096845 2 13:3	7098940 9 1:4	7100126 4 5:3
7090972 6 1:3	7091648 3 20:5	7092968 9 8:3	7094253 2 14:3	7096860 3 16:5	7098957 3 17:3	7100142 4 3:3
7090972 6 1:3	7091705 3 18:3	7093032 6 1:3	7094253 2 15:3	7096878 3 16:5	7098957 9 1:3	7100159 4 3:3
7090972 5 10:3	7091747 3 18:3	7093060 6 1:3	7094295 3 7:3	7096886 3 16:5	7098957 9 1:4	7100167 4 3:3
7090972 5 10:5	7091770 3 22:3	7093214 5 6:3	7094345 2 18:5	7096894 3 16:4	7098965 3 17:3	7100209 4 3:3
7090972 5 10:3	7091770 3 22:4	7093250 5 6:3	7094360 2 21:3	7096902 3 16:5	7098965 9 1:3	7100225 4 3:3
7090972 5 10:3	7091796 3 22:3	7093270 5 6:3	7094378 2 21:3	7096910 3 16:6	7098973 3 9:5	7100241 4 3:3
7090972 5 10:3	7091796 3 22:4	7093354 5 11:5	7094493 2 18:3	7096928 3 16:6	7098973 3 17:3	7100258 4 3:3
7090972 5 6:3	7091833 3 12:5	7093388 5 11:3	7094550 2 11:3	7096934 3 16:6	7098973 9 1:3	7100266 4 3:3
7090972 5 6:3	7091929 3 12:3	7093396 5 11:4	7094568 2 11:3	7096944 3 16:7	7098973 9 1:4	7100276 4 3:3
7090972 5 6:3	7092018 2 4:5	7093446 7 1:3	7094576 2 11:3	7096951 3 16:6	7099005 3 17:3	7100282 4 3:3
7090972 6 4:3	7092026 2 4:5	7093479 7 3:3	7094584 2 11:3	7096969 3 16:3	7099005 3 17:4	7100373 4 3:3
7090972 5 12:4	7092034 2 4:5	7093487 7 3:3	7094592 2 1:4	7096977 3 16:3	7099005 9 1:3	7100555 2 3:3
7090972 6 3:3	7092042 2 4:5	7093503 5 6:5	7094667 3 7:3	7096985 3 16:4	7099005 9 1:5	7100563 4 3:3
7090972 6 3:3	7092059 2 4:5	7093503 5 7:3	7094675 2 19:3	7097041 3 20:3	7099070 4 9:4	7100571 4 3:3
7090972 6 1:4	7092067 2 4:5	7093503 5 8:5	7094683 2 19:4	7097215 9 2:3	7099112 6 1:4	7100597 4 3:3
7090972 7 2:3	7092083 2 18:3	7093503 5 9:5	7094693 2 19:4	7097223 9 2:3	7099120 6 1:4	7100605 4 3:3
7090972 7 2:4	7092166 9 8:5	7093503 5 9:8	7094741 4 2:4	7097231 9 2:3	7099153 6 1:4	7100639 4 5:3
7090972 7 3:3	7092190 2 20:3	7093511 8 38:7	7094774 2 1:4	7097272 8 26:3	7099195 4 9:4	7100647 4 5:3
7090972 6 1:3	7092206 2 21:3	7093529 8 4:5	7094782 2 1:4	7097280 8 26:6	7099237 6 1:5	7100670 4 5:3
7090972 6 1:3	7092216 2 1:3	7093537 8 4:5	7094824 2 1:3	7097304 3 20:5	7099310 4 9:4	7100753 3 11:5
7090972 8 33:4	7092232 2 20:5	7093552 8 1:7	7094832 2 1:4	7097371 3 12:3	7099369 5 1:3	7100811 6 5:4
7090972 8 34:4	7092240 2 4:5	7093552 8 2:5	7094857 2 6:3	7097439 3 10:4	7099419 6 6:4	7100852 6 5:4
7090972 8 18:3	7092257 2 4:5	7093560 8 4:3	7094865 2 3:4	7097538 3 22:3	7099435 4 2:3	7100860 6 5:3
7090972 8 18:3	7092265 3 6:5	7093602 8 38:7	7094873 2 1:4	7097587 3 19:3	7099468 4 2:3	7100878 6 5:4

PART NO.	GROUP	PART NO.	GROUP	PART NO.	GROUP	PART NO.	GROUP	PART NO.	GROUP	PART NO.	GROUP	PART NO.	GROUP
7100886	6 5:4	7104128	4 6:5	7105422	8 19:8	7108258	3 17:3	7109713	8 8:3	7111024	8 29:4	7114234	8 30:5
7100894	6 5:3	7104136	4 6:5	7105448	8 19:8	7108269	3 20:5	7109721	8 8:3	7111024	8 30:4	7114242	8 30:5
7100902	6 5:4	7104144	4 6:5	7105455	8 19:3	7108327	3 22:3	7109770	8 8:2	7111156	8 33:4	7114259	8 30:5
7100910	6 5:4	7104243	4 5:3	7105463	8 19:3	7108376	3 22:3	7109853	8 6:3	7111164	8 33:4	7114267	8 30:5
7100977	3 20:3	7104250	4 5:3	7105489	8 8:3	7108384	3 20:3	7109861	8 6:3	7111339	8 27:4	7114275	8 30:5
7101017	2 2:8	7104268	4 6:4	7105620	8 19:4	7108483	3 14:4	7109911	8 19:3	7111347	8 27:4	7114283	8 30:5
7101033	4 1:3	7104268	4 7:4	7105752	8 19:4	7108491	3 17:4	7109952	8 1:7	7111370	8 38:3	7114291	8 35:3
7101439	4 1:3	7104300	4 4:5	7105760	7 3:4	7108491	3 20:7	7110010	8 39:7	7111388	8 38:3	7114333	8 34:3
7101470	4 1:3	7104326	4 4:5	7105851	6 5:3	7108498	3 20:7	7110075	8 19:4	7111727	8 17:3	7114341	8 34:3
7101488	4 1:3	7104359	4 6:4	7105885	6 5:3	7108525	3 22:3	7110083	8 19:6	7111735	8 18:3	7114358	8 35:3
7101496	4 1:3	7104375	4 8:5	7105919	5 11:3	7108533	3 22:3	7110087	8 21:4	7111917	8 30:5	7114366	8 35:3
7101504	4 1:3	7104398	4 6:4	7105919	5 11:4	7108582	3 15:3	7110091	8 26:7	7111925	8 9:3	7114374	8 35:3
7101520	4 1:3	7104425	4 8:5	7105927	5 11:5	7108590	3 20:7	7110109	8 26:7	7112006	8 8:3	7114382	8 35:3
7101538	4 1:3	7104433	4 6:5	7105950	5 11:4	7108590	4 3:3	7110141	8 26:3	7112147	8 19:10	7114390	8 35:3
7101587	3 22:3	7104452	4 8:5	7105976	5 2:5	7108632	3 5:3	7110158	8 33:5	7112170	8 39:7	7114408	8 35:3
7101660	4 3:3	7104466	4 6:4	7106479	8 29:4	7108665	3 10:5	7110158	8 34:5	7112212	8 34:5	7114416	8 30:5
7101676	4 3:5	7104474	4 6:4	7106495	8 29:4	7108699	3 10:3	7110166	8 33:5	7112220	8 33:4	7114424	8 30:5
7101710	4 3:3	7104474	4 7:4	7106602	8 26:7	7108715	3 10:4	7110166	8 34:5	7112410	8 33:3	7114432	8 30:5
7101728	4 3:5	7104482	4 6:4	7106610	8 19:5	7108715	3 10:4	7110174	8 33:5	7112477	8 33:3	7114440	8 30:5
7101736	4 3:5	7104482	4 7:4	7106636	8 19:5	7108723	3 10:4	7110174	8 34:5	7112691	8 34:7	7114457	8 30:5
7101777	4 3:3	7104490	4 6:4	7106644	8 19:5	7108723	3 10:5	7110182	8 33:5	7112691	8 35:5	7114465	8 30:5
7101827	4 3:3	7104516	4 4:3	7106651	8 19:5	7108723	3 10:6	7110182	8 34:5	7113053	8 18:3	7114507	8 34:5
7101835	4 3:3	7104615	4 5:3	7106669	8 19:5	7108772	3 10:4	7110190	8 25:8	7113434	8 26:7	7114515	8 34:5
7101884	4 5:3	7104623	4 2:4	7106685	8 22:7	7108798	9 1:3	7110216	8 9:3	7113442	8 26:7	7114556	8 35:3
7101942	2 3:3	7104631	4 5:3	7106685	8 22:19	7108806	3 13:3	7110257	8 33:4	7113525	8 13:3	7114564	8 35:3
7101959	4 4:3	7104649	4 5:5	7106909	8 38:7	7108814	3 13:3	7110372	8 19:5	7113543	8 13:3	7114572	8 30:5
7101967	4 1:3	7104698	4 5:5	7106966	8 20:5	7108822	3 13:3	7110380	8 19:5	7113582	8 13:4	7114580	8 30:5
7102353	8 36:3	7104706	4 5:5	7106990	8 29:7	7108830	3 13:3	7110455	8 29:3	7113608	8 13:4	7114598	8 30:5
7102577	8 30:5	7104730	4 5:5	7106990	8 30:5	7108863	3 13:5	7110497	8 29:7	7113673	8 13:4	7114606	8 30:5
7102577	8 34:6	7104748	4 5:5	7107043	3 20:5	7108905	3 20:3	7110497	8 29:8	7113756	8 29:4	7114630	8 35:3
7102577	8 35:5	7104771	4 8:3	7107119	3 20:3	7109010	7 1:5	7110497	8 30:5	7113855	8 26:6	7114655	8 19:10
7102718	8 38:6	7104789	4 8:3	7107154	3 20:5	7109028	7 1:5	7110505	8 27:3	7113947	8 26:6	7114663	8 19:10
7102775	8 29:4	7104854	4 6:3	7107170	3 19:3	7109036	7 1:5	7110513	8 25:7	7113970	8 13:4	7114952	8 19:5
7102792	8 29:4	7104854	4 7:3	7107196	3 16:7	7109044	7 1:5	7110638	8 33:3	7113988	8 13:4	7114960	8 19:5
7102817	8 26:3	7104870	4 6:4	7107212	3 16:7	7109069	9 11:3	7110644	8 33:3	7114077	8 19:6	7114978	8 38:7
7102825	8 26:7	7104888	4 8:5	7107220	3 16:7	7109192	5 11:3	7110687	8 33:4	7114093	8 30:5	7115058	8 38:3
7102833	8 26:8	7104979	4 6:3	7107238	3 16:7	7109333	6 3:3	7110703	8 33:6	7114093	8 34:6	7116015	6 2:3
7102841	8 26:9	7104995	4 6:3	7108087	9 2:3	7109361	6 3:3	7110802	8 25:8	7114093	8 35:5	7116031	5 12:4
7102858	8 26:3	7104995	4 7:3	7108113	3 16:4	7109358	3 15:3	7110851	8 25:9	7114119	8 30:5	7116056	5 2:5
7102866	8 36:3	7105026	4 2:5	7108111	3 10:5	7109374	5 1:5	7110869	8 9:3	7114119	8 34:6	7116064	5 1:5
7102874	8 19:6	7105042	7 3:3	7108178	3 20:6	7109390	2 13:5	7110943	8 9:3	7114119	8 35:5	7116098	5 19:3
7102890	8 19:6	7105141	6 4:3	7108186	3 20:6	7109424	6 6:3	7110943	8 11:5	7114168	8 34:3	7116338	8 20:3
7102965	8 26:9	7105174	7 3:3	7108210	3 10:3	7109457	5 1:4	7110943	8 13:4	7114176	8 34:5	7116346	8 20:3
7103021	9 5:6	7105281	8 9:3	7108210	3 10:4	7109481	6 6:3	7110950	8 9:3	7114184	8 35:3	7116353	8 9:3
7103096	8 38:6	7105323	8 17:5	7108236	3 10:3	7109499	7 3:3	7110968	8 9:3	7114192	8 35:3	7116361	8 9:3
7104011	4 8:5	7105380	8 4:5	7108251	3 7:5	7109648	8 15:3	7110976	8 9:3	7114200	8 35:3	7116379	8 9:3
7104052	4 4:7	7105398	8 3:3	7108251	3 8:5	7109655	8 1:5	7111014	8 29:4	7114218	8 35:3	7116387	8 9:3
7104060	4 4:7	7105406	8 3:3	7108251	3 9:4	7109655	8 2:3	7111016	8 30:4	7114226	8 35:3	7116452	8 1:7

PART NO. GROUP	PART NO. GROUP	PART NO. GROUP	PART NO. GROUP	PART NO. GROUP	PART NO. GROUP	PART NO. GROUP	PART NO. GROUP
7116452 8 2:5	7118540 8 19:3	7120199 8 20:3	7121783 8 25:3	7124225 2 14:3	7125396 2 1:5	7127673 8 33:4	7127673 8 33:4
7116452 8 6:5	7118672 8 1:7	7120256 8 1:7	7121833 8 4:3	7124225 2 15:3	7125404 2 18:3	7127681 8 33:4	7127681 8 33:4
7116544 3 15:3	7118730 8 1:5	7120280 8 20:4	7121841 8 4:3	7124233 2 14:3	7125412 2 18:3	7127699 8 33:4	7127699 8 33:4
7116601 4 9:4	7118730 8 2:3	7120298 8 20:3	7121916 10 4:3	7124233 2 15:3	7125511 2 22:3	7127707 8 33:4	7127707 8 33:4
7116619 6 1:4	7118748 8 1:5	7120306 8 20:3	7122047 8 9:3	7124241 2 14:5	7125529 2 22:3	7127830 8 38:6	7127830 8 38:6
7116775 8 6:3	7118748 8 2:3	7120330 8 20:4	7122054 8 9:3	7124258 2 14:5	7125602 2 22:3	7127947 8 22:4	7127947 8 22:4
7116783 8 6:3	7118763 8 1:7	7120348 8 20:4	7122054 8 13:5	7124258 2 18:5	7125610 2 22:3	7128721 3 14:4	7128721 3 14:4
7116791 8 8:3	7118763 8 2:3	7120637 8 5:5	7122062 8 22:3	7124290 4 6:4	7125628 2 22:3	7128754 3 10:3	7128754 3 10:3
7116809 8 8:3	7118789 8 1:7	7120645 8 5:5	7122062 8 22:6	7124290 4 7:5	7125636 2 22:3	7128762 3 10:4	7128762 3 10:4
7116882 8 8:3	7118839 8 8:3	7120678 8 38:7	7122070 8 22:3	7124308 4 6:5	7125685 2 2:5	7128770 3 10:4	7128770 3 10:4
7116957 8 19:3	7118870 8 6:3	7120694 8 38:7	7122070 8 22:5	7124324 2 13:4	7125701 3 6:3	7128788 3 10:4	7128788 3 10:4
7116965 8 19:3	7118896 8 6:3	7120728 8 19:9	7122070 8 22:6	7124332 2 13:3	7125701 3 6:4	7128796 3 10:4	7128796 3 10:4
7117050 8 19:3	7118904 8 6:3	7120736 8 8:3	7122088 8 22:3	7124357 2 3:3	7125743 3 6:3	7128804 3 10:4	7128804 3 10:4
7117179 8 6:3	7118946 8 5:4	7120751 8 20:3	7122088 8 22:4	7124373 2 7:6	7125743 3 6:4	7128838 3 10:4	7128838 3 10:4
7117187 8 6:3	7118953 8 5:4	7120793 9 11:3	7122088 8 22:5	7124381 2 7:6	7125776 2 18:3	7128846 3 10:4	7128846 3 10:4
7117195 8 3:3	7118963 8 5:4	7120843 5 12:4	7122096 8 33:4	7124399 4 6:5	7126014 9 1:4	7128879 3 10:4	7128879 3 10:4
7117203 8 3:3	7118987 8 5:3	7120884 5 12:3	7122245 8 38:5	7124415 4 6:5	7126030 3 17:3	7128887 3 10:4	7128887 3 10:4
7117294 8 19:3	7119290 8 5:4	7120900 5 12:3	7122260 8 22:4	7124423 4 6:5	7126030 9 1:4	7128895 3 10:4	7128895 3 10:4
7117302 8 19:3	7119381 8 6:3	7120918 5 12:3	7122260 8 22:5	7124423 4 7:7	7126089 9 5:5	7128911 3 10:5	7128911 3 10:5
7117328 8 19:4	7119423 8 6:5	7120942 5 12:4	7122278 8 22:4	7124486 2 7:3	7126089 9 6:4	7128937 3 10:5	7128937 3 10:5
7117336 8 19:5	7119506 8 3:3	7120959 5 12:4	7122278 8 22:5	7124467 2 19:4	7126097 9 5:5	7128945 3 10:5	7128945 3 10:5
7117377 8 19:3	7119548 8 18:3	7120967 5 12:4	7122286 8 38:3	7124670 2 2:3	7126139 9 1:3	7128968 3 2:6	7128968 3 2:6
7117385 8 19:3	7119597 8 5:5	7120975 5 12:4	7122294 8 38:3	7124688 2 7:3	7126139 9 1:4	7128978 3 2:4	7128978 3 2:4
7117567 8 19:4	7119621 8 1:5	7120991 5 12:3	7122302 8 22:5	7124744 2 18:5	7126170 3 17:3	7128978 3 18:3	7128978 3 18:3
7117575 8 19:4	7119621 8 2:3	7121007 5 12:4	7122443 8 27:4	7124753 2 7:6	7126170 3 17:4	7129018 3 5:3	7129018 3 5:3
7117591 8 19:4	7119654 8 1:7	7121106 9 11:3	7122450 8 27:4	7124761 2 7:6	7126212 9 8:5	7129067 3 20:3	7129067 3 20:3
7117609 8 1:7	7119696 8 6:3	7121130 7 2:4	7122534 8 26:7	7124803 2 18:3	7126220 9 8:5	7129083 3 20:3	7129083 3 20:3
7117609 8 2:5	7119704 8 6:3	7121155 5 6:5	7122542 8 26:7	7124811 2 5:5	7126261 9 1:3	7129109 3 10:3	7129109 3 10:3
7117666 8 4:4	7119753 8 19:3	7121189 6 2:3	7122559 8 27:3	7124811 2 7:5	7126261 9 1:4	7129109 3 10:6	7129109 3 10:6
7117690 8 19:8	7119761 8 19:3	7121197 6 2:3	7122567 8 27:3	7124820 2 7:6	7126279 9 1:3	7129174 3 19:4	7129174 3 19:4
7117690 8 21:5	7119763 8 19:3	7121205 6 6:5	7122575 8 26:7	7124878 2 18:5	7126279 9 1:4	7129224 3 16:3	7129224 3 16:3
7117740 6 2:5	7119779 8 17:3	7121213 6 6:4	7122922 8 38:3	7124894 2 15:5	7126287 9 1:3	7129372 3 16:5	7129372 3 16:5
7117773 6 6:3	7119787 8 17:3	7121239 6 3:4	7123102 8 27:4	7124894 2 18:5	7126287 9 1:4	7129380 3 16:5	7129380 3 16:5
7117809 8 2:5	7119837 8 15:3	7121262 8 20:4	7123110 8 33:4	7124944 2 14:3	7126295 9 1:3	7129398 3 16:4	7129398 3 16:4
7117815 6 6:3	7119845 3 16:6	7121296 8 41:3	7123169 8 33:4	7124944 2 14:5	7126295 9 1:4	7129414 3 16:6	7129414 3 16:6
7117849 6 6:4	7119845 8 17:5	7121304 8 41:3	7123193 8 33:4	7124951 8 14:5	7126337 9 1:3	7129422 3 16:6	7129422 3 16:6
7117880 3 21:3	7119845 8 19:11	7121312 8 41:3	7123201 8 33:4	7124977 8 14:5	7126337 9 1:4	7129430 3 16:6	7129430 3 16:6
7117898 6 6:4	7119928 8 1:7	7121361 8 41:4	7123896 2 21:5	7125115 4 8:3	7126345 9 8:3	7129448 3 16:6	7129448 3 16:6
7117963 6 6:3	7119936 8 1:7	7121510 8 25:6	7123987 8 13:3	7125131 4 8:3	7126378 9 8:3	7129455 3 16:6	7129455 3 16:6
7117971 6 6:3	7119969 8 5:4	7121551 8 25:7	7124035 2 22:3	7125149 4 8:3	7127335 8 11:3	7129620 3 12:3	7129620 3 12:3
7117989 6 6:3	7119977 8 5:4	7121569 8 25:7	7124142 2 20:3	7125156 4 8:3	7127343 8 11:3	7129695 3 20:3	7129695 3 20:3
7118268 8 6:5	7119985 8 5:5	7121577 8 5:5	7124167 2 21:3	7125180 2 7:5	7127343 8 12:3	7129703 3 20:4	7129703 3 20:4
7118359 8 6:5	7120017 8 5:4	7121585 8 1:7	7124183 2 21:3	7125248 2 20:3	7127376 8 11:3	7129711 3 20:5	7129711 3 20:5
7118395 8 5:5	7120082 8 25:3	7121585 8 2:5	7124191 2 14:3	7125263 2 21:5	7127376 8 12:3	7129752 3 22:3	7129752 3 22:3
7118417 8 5:4	7120116 8 3:3	7121619 8 25:8	7124209 2 14:3	7125289 2 21:3	7127434 8 11:4	7129828 3 22:3	7129828 3 22:3
7118433 8 19:3	7120124 8 5:4	7121700 8 5:5	7124209 2 15:3	7125289 2 21:5	7127434 8 12:4	7129854 3 22:4	7129854 3 22:4
7118441 8 19:3	7120173 8 20:3	7121734 8 25:5	7124217 2 14:3	7125297 2 21:5	7127459 8 11:6	7129869 3 22:4	7129869 3 22:4
7118532 8 19:3	7120181 8 20:3	7121759 8 4:5	7124217 2 15:3	7125313 2 21:3	7127459 8 12:5	7129927 3 14:5	7129927 3 14:5

PART NO.	GROUP	PART NO.	GROUP	PART NO.	GROUP	PART NO.	GROUP	PART NO.	GROUP	PART NO.	GROUP	PART NO.	GROUP
7129968	3 12:5	7132277	8 17:3	7133739	8 35:5	7150105	8 19:6	7151921	8 12:3	7152630	8 38:7	7154354	3 12:3
7129976	3 11:3	7132285	8 17:3	7133770	3 17:3	7150121	8 19:8	7151921	8 13:3	7152796	8 19:10	7154362	3 12:3
7129984	3 20:6	7132418	8 30:5	7133788	8 34:4	7150139	8 19:7	7151939	8 19:4	7152796	8 21:4	7154420	3 20:6
7129992	3 16:3	7132426	8 30:5	7133846	8 34:6	7150147	8 19:7	7151947	8 9:3	7152812	8 26:7	7154461	3 5:3
7130040	2 1:4	7132467	2 6:5	7134125	8 30:5	7150154	8 19:7	7151947	8 10:3	7152820	8 26:7	7154495	3 12:3
7130339	2 2:7	7132517	8 10:5	7134182	8 30:5	7150162	8 19:7	7151947	8 11:4	7152853	8 36:3	7154503	3 12:3
7130347	2 2:7	7132525	8 10:5	7134216	8 30:5	7150287	8 26:3	7151947	8 12:4	7152895	8 11:4	7154511	3 12:4
7130354	2 2:8	7132590	3 18:5	7134323	8 10:3	7150485	8 29:3	7151947	8 13:4	7152895	8 13:3	7154511	3 12:5
7130370	2 11:5	7132616	3 18:6	7134489	2 11:5	7150543	8 11:3	7151962	8 19:9	7152911	8 29:4	7154537	3 18:4
7130396	2 10:3	7132640	3 14:4	7134703	8 34:5	7150576	8 11:3	7151988	8 11:4	7152929	8 29:4	7154545	9 5:5
7130438	2 3:3	7132707	8 34:4	7134729	8 34:6	7150584	8 11:3	7152034	8 19:8	7152978	8 29:5	7154545	9 7:5
7130446	2 3:3	7132731	8 34:3	7134737	8 34:5	7150667	8 26:6	7152034	8 21:5	7152986	8 29:5	7154545	9 7:5
7130495	2 1:4	7132764	8 34:5	7134752	8 34:5	7150725	8 38:4	7152044	8 19:8	7152994	8 26:7	7154552	3 13:3
7130883	9 4:3	7132806	8 34:6	7134778	8 34:5	7150733	8 38:5	7152044	8 21:5	7153018	8 26:9	7154560	3 13:3
7130909	9 4:3	7132814	8 10:3	7136088	8 10:5	7150741	8 38:4	7152051	8 19:8	7153026	8 26:9	7154578	3 13:3
7131519	2 1:4	7132855	8 25:3	7136088	8 12:5	7150915	8 38:4	7152069	8 19:8	7153034	8 26:9	7154586	3 13:3
7131576	3 18:3	7132863	8 25:3	7136088	8 13:5	7151020	8 11:3	7152093	8 19:8	7153075	8 29:4	7154594	3 13:3
7131584	6 2:3	7132871	8 25:3	7136096	8 10:5	7151020	8 12:3	7152093	8 37:3	7153083	8 29:4	7154610	3 13:3
7131592	8 10:3	7132873	8 25:3	7136096	8 12:5	7151038	8 11:3	7152101	8 11:4	7153141	8 27:4	7154628	3 13:5
7131592	8 12:3	7132889	8 25:3	7136096	8 13:5	7151038	8 12:3	7152119	8 26:9	7153315	8 27:3	7154644	3 13:3
7131592	8 13:3	7132897	8 25:3	7136120	3 18:3	7151079	8 38:5	7152127	8 26:9	7153323	8 27:3	7154651	3 13:5
7131600	8 10:3	7132913	8 25:3	7136187	2 6:4	7151137	8 19:8	7152176	8 19:11	7153331	8 27:3	7154693	3 12:4
7131691	2 13:3	7132939	5 12:3	7136195	2 6:5	7151178	8 33:3	7152192	8 17:3	7153349	8 27:3	7154701	3 12:4
7131709	8 10:3	7132970	6 5:3	7136195	2 10:3	7151236	8 33:3	7152200	8 17:3	7153612	8 19:7	7154719	3 11:4
7131717	3 5:5	7133085	3 14:3	7136203	8 34:7	7151285	8 38:7	7152218	8 17:3	7153695	8 19:8	7154719	3 12:4
7131741	3 18:5	7133184	2 11:3	7136211	8 34:7	7151418	8 31:3	7152234	8 19:6	7153695	8 21:4	7154719	3 12:5
7131758	3 18:5	7133283	3 22:4	7136229	8 34:7	7151525	8 26:3	7152291	8 27:4	7153703	8 18:3	7154727	3 11:4
7131766	3 18:5	7133382	3 17:3	7136468	8 34:4	7151541	8 26:3	7152309	8 27:4	7153786	8 18:3	7154727	3 12:5
7131774	3 20:3	7133416	2 6:3	7136476	8 34:4	7151624	8 26:8	7152333	8 27:4	7153927	8 27:4	7154735	3 12:4
7131808	8 29:5	7133424	3 14:3	7136484	8 34:4	7151723	8 38:7	7152341	8 27:4	7153943	8 11:3	7154743	3 12:4
7131824	8 36:3	7133432	3 14:4	7136492	8 34:4	7151731	8 38:7	7152358	8 27:4	7154057	9 2:3	7154818	3 22:3
7131857	8 25:7	7133440	8 25:3	7136500	8 34:4	7151764	8 11:4	7152364	8 27:3	7154065	9 2:3	7154842	3 22:3
7131899	8 29:6	7133440	8 25:4	7136526	3 8:3	7151772	8 11:4	7152364	8 27:4	7154073	9 2:3	7154859	3 22:3
7131915	6 2:5	7133457	8 36:3	7136575	2 22:3	7151780	8 11:4	7152390	8 11:4	7154099	8 12:5	7154867	3 22:3
7131980	3 14:4	7133473	8 18:5	7136583	2 14:5	7151806	8 11:4	7152408	8 11:4	7154099	8 13:5	7154875	3 16:4
7132004	8 34:4	7133549	8 34:3	7136609	2 10:5	7151855	8 11:3	7152416	8 11:4	7154099	8 38:6	7154891	9 2:5
7132020	3 20:5	7133564	8 30:5	7136617	2 14:5	7151855	8 12:4	7152424	8 11:4	7154099	9 2:5	7154891	9 3:4
7132038	3 20:5	7133564	8 34:6	7136765	8 34:5	7151875	8 11:3	7152424	8 12:3	7154099	9 3:4	7154891	9 4:4
7132061	3 22:4	7133564	8 35:5	7137243	3 17:4	7151889	8 11:3	7152424	8 13:4	7154099	9 4:3	7154909	3 12:5
7132079	8 10:3	7133572	8 30:5	7138019	8 30:3	7151889	8 12:4	7152440	8 22:5	7154107	9 3:4	7154917	3 11:3
7132079	8 25:8	7133572	8 34:6	7138126	8 36:3	7151905	5 9:5	7152457	8 11:3	7154107	9 4:4	7154941	9 5:6
7132103	8 18:3	7133572	8 35:5	7138134	8 36:3	7151905	8 11:5	7152457	8 12:4	7154156	3 19:3	7154941	9 6:4
7132111	8 18:3	7133614	8 34:6	7139835	9 4:4	7151905	8 12:4	7152469	8 11:3	7154164	3 18:3	7154944	3 20:6
7132129	8 18:5	7133614	8 35:5	7139843	9 4:4	7151905	8 13:4	7152469	8 12:4	7154172	3 18:3	7155021	3 21:6
7132137	8 18:5	7133630	8 34:4	7139850	9 4:4	7151905	8 16:3	7152531	8 17:3	7154206	3 20:3	7155070	3 21:9
7132145	8 25:7	7133697	8 34:6	7139947	3 14:3	7151913	8 11:4	7152549	8 17:3	7154214	3 20:4	7155088	3 21:9
7132236	9 4:3	7133697	8 35:5	7150048	8 19:5	7151913	8 13:3	7152580	8 11:5	7154222	3 20:5	7155096	3 21:9
7132251	9 4:3	7133739	8 34:6	7150089	8 19:6	7151921	8 11:4	7152580	8 12:4	7154230	3 20:5	7155104	3 20:6

PART NO.	GROUP	PART NO.	GROUP	PART NO.	GROUP	PART NO.	GROUP	PART NO.	GROUP	PART NO.	GROUP	PART NO.	GROUP
7155104	3 21:9	7156185	3 4:5	7157258	3 14:5	715A272	9 7:5	715909A	9 6:5	7160336	9 10:3	7161144	8 22:5
7155112	3 21:9	7156268	2 13:3	7157258	9 2:5	715A280	9 5:6	7159127	9 8:5	7160344	9 10:3	7161144	8 22:6
7155120	3 21:9	7156326	3 16:3	7157258	9 4:4	715A298	9 5:5	7159163	9 8:3	7160427	9 6:5	7161144	8 22:7
7155146	3 21:3	7156342	3 16:5	7157266	3 11:3	715A314	3 17:3	7159197	9 6:4	7160427	9 7:5	7161144	8 22:17
7155179	3 21:4	7156409	3 20:7	7157266	3 12:4	715A314	9 1:3	7159205	9 6:3	7160468	9 6:3	7161144	8 22:18
7155203	3 21:3	7156417	3 20:7	7157266	3 13:5	715A314	9 1:4	7159213	9 1:3	7160476	9 8:5	7161151	8 22:16
7155211	3 21:3	7156425	3 20:7	7157266	3 14:5	715A397	9 5:3	7159213	9 1:4	7160518	8 11:3	7161151	8 22:17
7155229	3 21:3	7156458	3 18:4	7157274	3 20:4	715A439	9 5:3	7159267	9 6:3	7160534	8 22:4	7161151	8 22:18
7155237	3 21:3	7156466	3 18:4	7157282	3 20:3	715A447	3 18:5	7159317	9 6:3	7160534	8 22:5	7161151	8 22:19
7155310	3 15:3	7156474	3 18:4	7157290	3 10:4	715A462	9 5:6	7159320	9 6:4	7160625	8 38:4	7161169	8 22:3
7155323	3 15:3	7156482	2 13:3	7157308	3 14:5	715A470	9 5:6	7159338	9 6:4	7160658	8 38:4	7161169	8 22:4
7155336	3 16:3	7156540	3 5:5	7157308	9 4:4	715A488	9 5:6	7159353	9 6:4	7160690	8 36:3	7161169	8 22:5
7155377	3 16:5	7156557	3 5:5	7157324	9 2:5	715A512	9 5:3	7159361	9 6:4	7160765	8 13:5	7161169	8 22:6
7155385	3 16:5	7156581	9 2:5	7157332	9 2:5	715A520	9 5:3	7159437	9 6:3	7160815	8 23:5	7161169	8 22:7
7155492	3 20:7	7156599	9 2:5	7157548	3 19:4	715A538	9 5:3	7159452	9 6:4	7160838	8 19:1	7161169	8 22:18
7155500	3 20:7	7156607	9 2:5	7157578	9 2:3	715A546	9 5:6	7159478	9 6:3	7160849	8 19:10	7161169	8 22:19
7155526	3 11:3	7156615	3 16:6	7157605	3 16:3	715A546	9 6:5	7159494	9 6:4	7160849	8 21:4	7161177	8 22:6
7155526	3 12:5	7156615	8 10:5	7157621	3 16:6	715A546	9 7:5	7159502	9 6:3	7160856	8 36:3	7161193	8 22:5
7155526	3 14:4	7156615	8 18:5	7157647	3 11:3	715A553	9 5:5	7159510	9 6:4	7160864	8 11:3	7161193	8 22:6
7155534	3 11:3	7156623	3 11:3	7157647	3 14:4	715A553	9 6:5	7159593	9 6:3	7160864	8 12:3	7161250	8 24:5
7155534	3 14:5	7156631	3 11:3	7157654	3 11:3	715A595	9 5:6	7159767	9 6:3	7160864	8 38:5	7161284	8 22:5
7155625	3 21:3	7156631	3 14:5	7157654	3 14:4	715A603	9 5:3	7159817	9 6:3	7160864	8 38:6	7161458	8 23:3
7155633	3 21:3	7156680	3 20:7	7157670	3 13:3	715A603	9 6:3	7159825	9 6:3	7160914	8 38:4	7161466	8 23:5
7155658	3 21:3	7156714	3 22:5	7157704	3 13:5	715A611	9 5:3	7159833	9 6:4	7160922	8 38:4	7161474	8 23:3
7155690	3 16:7	7156730	3 13:5	7157738	3 16:4	715A611	9 6:3	7159841	9 6:4	7160948	8 11:3	7161490	8 36:3
7155708	8 4:5	7156755	9 2:3	7157746	3 16:4	715A629	8 13:4	7159858	9 6:5	7160948	8 12:3	7161623	8 17:3
7155708	8 6:5	7156805	3 15:3	7157753	9 2:3	715A694	9 8:3	7159858	9 7:5	7160948	8 38:5	7161631	8 17:3
7155765	3 13:5	7156813	3 15:3	7157761	9 2:3	715A710	9 8:3	7159866	9 6:5	7160948	8 38:6	7161649	8 18:3
7155788	3 20:3	7156888	3 16:6	7157779	3 22:5	715A728	9 5:3	7159866	9 7:5	7161060	8 9:5	7161763	8 29:3
7155797	3 20:4	7156904	3 16:6	7157787	3 19:3	715A728	9 6:3	7159874	9 6:5	7161060	8 11:5	7161839	8 19:7
7155849	3 16:3	7156920	3 16:4	7157795	3 19:3	715A736	9 5:4	7159874	9 7:5	7161060	8 12:4	7161953	8 19:8
7155880	3 16:5	7156961	6 3:4	7157829	3 16:4	715A736	9 6:4	7159890	9 6:5	7161060	8 13:5	7161961	8 19:8
7155906	3 16:5	7156995	9 2:3	7157837	3 16:4	715A751	9 5:4	7159890	9 7:5	7161078	8 9:5	7161995	8 28:3
7155922	3 16:5	7157019	9 2:3	7157852	3 16:4	715A835	8 11:4	7159916	9 6:5	7161078	8 11:6	7162019	5 12:4
7155930	3 16:7	7157035	3 19:3	7157878	3 16:4	715A835	8 12:4	7159924	9 6:5	7161078	8 12:5	7162050	2 18:3
7155955	3 22:3	7157043	3 16:3	7158108	9 1:3	715A835	8 13:4	7159924	9 7:5	7161078	8 13:5	7162050	5 6:5
7156003	2 13:3	7157068	3 16:5	7158165	9 1:4	715A868	9 5:5	7159957	8 11:5	7161094	8 24:5	7162050	5 7:5
7156011	9 2:5	7157076	3 20:7	7158199	9 5:3	715A884	9 5:4	7159957	8 12:4	7161110	8 22:4	7162050	5 8:3
7156029	9 2:5	7157084	9 2:5	7158207	9 5:5	715A884	9 6:3	7159957	8 13:4	7161110	8 22:5	7162118	6 3:3
7156045	9 2:5	7157092	9 2:5	7158223	9 5:6	715A942	9 5:5	7159965	8 11:5	7161110	8 22:17	7162134	6 3:3
7156052	9 2:3	7157142	3 16:4	7158231	9 5:6	715A942	9 6:3	7159965	8 12:4	7161110	8 22:18	7162191	6 5:4
7156060	9 2:5	7157175	3 13:3	7158231	9 6:5	715A967	9 8:5	7159965	8 13:4	7161128	8 22:3	7162217	3 15:3
7156078	9 2:3	7157183	3 20:4	7158231	9 7:5	715A983	9 5:6	7159990	9 6:5	7161128	8 22:5	7162233	5 1:4
7156086	9 2:5	7157209	3 20:3	7158264	9 5:3	715A983	9 6:5	7160013	9 8:3	7161128	8 22:6	7162233	5 2:4
7156094	9 2:3	7157225	3 10:5	7158272	9 5:4	715A983	9 7:5	7160245	2 21:5	7161128	8 22:17	7162241	5 1:4
7156110	3 18:6	7157225	3 10:6	7158272	9 5:6	7159015	9 5:3	7160252	2 21:5	7161128	8 22:18	7162241	5 2:4
7156144	9 2:5	7157233	3 19:4	7158272	9 6:3	7159015	9 6:3	7160278	2 21:5	7161144	8 22:3	7162258	5 1:4
7156151	3 20:5	7157241	3 14:5	7158272	9 6:5	7159023	9 5:3	7160294	2 21:5	7161144	8 22:4	7162266	8 15:3

PART NO. GROUP	PART NO. GROUP	PART NO. GROUP	PART NO. GROUP	PART NO. GROUP	PART NO. GROUP	PART NO. GROUP
7162290 8 14:3	7164247 2 2:5	7165954 2 5:5	7167448 4 4:7	7168875 5 1:4	7171473 3 17:3	7173275 8 10:3
7162308 8 1:7	7164346 2 2:8	7165962 2 5:3	7167455 4 4:5	7168883 5 1:4	7171473 3 17:4	7173276 3 18:3
7162308 8 2:5	7164353 3 6:5	7165970 2 5:3	7167463 4 8:5	7168933 5 10:3	7171481 3 17:3	7173321 3 18:3
7162308 8 4:5	7164361 2 20:5	7165988 2 5:3	7167477 4 8:5	7168941 5 10:3	7171481 3 17:4	7173339 3 18:6
7162308 8 21:5	7164395 2 18:4	7165996 2 5:3	7167497 4 7:6	7168958 5 4:5	7171499 3 17:3	7173339 9 4:6
7162316 8 5:5	7164429 2 4:3	7166002 2 5:3	7167521 4 7:5	7168964 5 2:4	7171499 3 17:4	7173347 9 4:3
7162330 8 5:5	7164429 2 20:3	7166010 8 27:3	7167539 4 7:5	7169691 8 23:3	7171507 3 17:3	7173354 9 4:3
7162563 8 5:5	7164429 3 2:5	7166028 8 27:3	7167567 4 4:5	7169717 8 23:3	7171549 8 25:9	7173362 9 4:3
7162605 8 27:5	7164445 3 4:3	7166036 8 27:4	7167570 4 7:8	7169725 8 22:3	7171630 8 11:4	7173370 9 4:3
7162779 5 1:5	7164452 4 8:5	7166044 8 27:4	7167596 4 7:5	7169725 8 22:6	7171630 8 12:4	7173388 9 4:3
7162787 5 1:5	7164494 2 3:3	7166176 8 26:7	7168032 6 1:4	7169774 8 22:3	7171663 8 12:3	7173396 9 4:3
7162886 6 4:5	7164791 2 11:3	7166184 8 26:7	7168040 6 1:4	7169808 8 23:3	7171663 8 13:3	7173404 3 18:4
7162894 6 6:5	7164809 2 11:3	7166218 8 26:3	7168123 6 1:4	7169816 8 22:4	7171671 8 12:3	7173412 3 5:3
7162910 6 6:5	7164817 2 11:3	7166242 8 22:6	7168156 5 4:3	7169824 8 22:4	7171677 8 13:3	7173461 3 5:3
7162928 6 6:5	7164833 2 11:3	7166259 8 29:3	7168172 5 4:3	7169832 8 22:4	7171747 8 12:3	7173487 3 18:5
7162944 6 5:4	7164841 2 11:3	7166291 8 26:7	7168180 5 4:3	7169840 8 22:4	7171747 8 13:3	7173495 9 4:3
7163017 8 36:3	7164940 4 4:6	7166292 8 26:7	7168198 5 4:3	7169840 8 22:6	7171754 8 12:3	7173503 9 4:3
7163025 8 36:3	7164965 2 21:5	7166309 8 26:7	7168206 5 4:5	7169857 8 22:4	7171762 9 4:3	7173537 8 29:7
7163066 8 1:7	7165020 2 1:3	7166333 8 26:6	7168214 5 4:5	7169857 8 22:6	7171804 3 18:3	7173545 8 29:7
7163066 8 2:5	7165087 2 1:4	7166341 8 26:6	7168222 5 4:5	7169865 8 22:4	7171820 3 5:5	7173669 8 25:8
7163066 8 3:4	7165095 2 2:7	7166344 8 26:6	7168230 5 4:5	7169865 8 22:6	7171866 3 18:6	7173677 8 10:3
7163066 8 4:5	7165137 2 3:3	7166355 8 26:6	7168248 5 4:3	7169873 8 22:4	7171866 9 3:3	7173875 8 25:8
7163066 8 5:5	7165160 2 3:3	7166389 8 19:5	7168255 5 4:5	7169873 8 22:6	7171866 9 3:4	7173883 8 10:3
7163074 8 4:5	7165178 2 8:3	7166903 8 38:4	7168339 3 17:5	7169881 8 22:4	7171853 9 4:4	7173891 8 25:9
7163074 9 7:3	7165186 2 8:5	7166911 8 38:4	7168339 3 18:5	7169881 8 22:6	7171879 3 18:5	7173909 8 25:9
7163108 8 25:5	7165194 2 8:5	7166937 8 19:4	7168396 8 4:4	7169899 8 22:4	7171887 9 4:3	7173917 8 10:3
7163124 6 2:5	7165202 2 8:5	7166978 8 27:4	7168412 8 25:6	7169899 8 22:6	7171903 9 4:3	7174048 8 26:6
7163306 8 4:3	7165269 2 3:3	7167018 4 9:3	7168446 8 20:4	7169907 8 22:6	7171929 9 4:3	7174055 8 26:6
7163603 6 1:4	7165327 2 18:3	7167042 4 8:5	7168461 8 20:4	7169915 8 22:6	7171945 9 4:3	7174428 2 18:6
7163637 7 2:4	7165426 2 20:5	7167067 4 8:3	7168479 8 20:4	7169931 8 22:4	7171952 9 4:3	7174469 3 6:3
7163702 5 3:5	7165467 2 3:5	7167075 4 8:3	7168529 5 6:3	7169931 8 22:6	7171960 9 4:3	7174535 3 20:9
7163736 5 4:3	7165475 2 21:3	7167091 4 9:3	7168545 5 6:5	7169949 8 23:3	7171978 9 4:3	7174543 3 20:4
7163751 5 4:3	7165491 3 9:5	7167117 4 9:3	7168610 6 3:3	7170614 8 25:7	7171994 3 22:4	7174626 3 5:3
7163767 6 4:3	7165565 2 2:8	7167158 4 7:6	7168628 6 2:3	7170659 8 25:4	7172000 3 22:4	7174634 3 19:6
7163801 6 4:5	7165581 2 2:8	7167166 4 7:7	7168636 5 7:5	7170699 8 25:4	7172042 8 29:5	7174642 3 19:6
7163835 6 5:3	7165699 2 2:8	7167174 4 7:7	7168636 5 8:5	7170707 8 25:4	7172059 8 29:6	7174683 3 22:6
7163876 4 2:3	7165707 2 2:8	7167224 4 7:7	7168669 5 7:3	7170962 9 8:3	7172281 8 29:6	7174693 3 22:6
7163913 4 2:5	7165715 2 2:8	7167232 4 6:6	7168693 5 7:3	7171002 9 8:3	7172877 8 10:3	7174709 3 22:6
7163926 2 13:4	7165749 2 5:5	7167232 4 7:7	7168743 6 2:3	7171034 8 18:3	7172885 8 10:3	7174725 3 6:3
7163959 5 6:5	7165756 2 5:5	7167240 4 4:5	7168750 6 5:3	7171044 8 18:3	7172893 8 10:3	7174873 8 34:4
7163975 5 6:3	7165780 2 5:5	7167265 4 4:7	7168792 5 1:5	7171051 3 14:4	7173065 9 4:3	7174888 8 34:4
7163991 5 6:3	7165798 2 5:5	7167281 4 4:7	7168800 5 1:5	7171267 9 8:5	7173115 3 5:3	7174899 8 34:4
7164080 3 2:6	7165822 2 5:3	7167299 4 4:7	7168818 5 10:3	7171275 2 21:5	7173149 9 4:4	7174907 8 34:4
7164155 2 18:3	7165939 2 5:3	7167349 3 18:3	7168826 5 10:3	7171275 8 16:3	7173156 2 18:4	7175037 3 2:3
7164163 2 18:3	7165939 2 5:5	7167356 4 7:9	7168834 5 10:3	7171275 9 8:5	7173164 3 14:4	7175052 3 2:3
7164171 2 18:3	7165947 2 5:3	7167364 4 7:9	7168842 5 10:3	7171275 9 8:5	7173180 3 18:3	7175078 3 2:6
7164189 2 18:4	7165947 2 5:5	7167372 4 7:9	7168859 5 10:3	7171457 8 36:3	7173253 3 18:5	7175094 3 2:6
7164197 2 18:3	7165954 2 5:3	7167414 4 7:6	7168867 5 4:5	7171465 8 36:3	7173263 3 5:3	7175193 3 2:6

PART NO. GROUP	PART NO. GROUP	PART NO. GROUP	PART NO. GROUP	PART NO. GROUP	PART NO. GROUP	PART NO. GROUP
7175243 5 4:5	7176243 5 7:5	7178270 3 6:3	7179344 2 18:5	7181019 5 3:3	7182108 8 17:3	7184336 5 15:3
7175243 5 5:3	7176258 5 7:5	7178288 3 6:3	7179369 2 8:5	7181027 5 3:3	7182116 8 18:3	7184344 5 15:3
7175300 5 10:5	7176258 5 8:5	7178288 3 6:4	7179385 2 15:5	7181076 5 3:3	7182140 8 33:5	7184351 5 15:3
7175318 5 10:3	7176258 5 9:5	7178296 3 6:3	7179393 2 15:5	7181076 5 3:7	7182777 8 36:3	7184369 5 15:3
7175318 5 10:5	7176274 6 5:4	7178361 2 4:3	7179468 2 15:3	7181084 5 3:3	7182785 8 36:3	7184385 8 4:3
7175326 5 10:5	7176283 6 4:3	7178379 2 4:3	7179484 2 15:3	7181084 5 3:7	7182876 8 33:3	7184401 8 4:3
7175391 5 5:4	7176308 6 5:4	7178387 2 6:3	7179492 2 15:3	7181092 5 3:3	7182884 8 33:3	7184443 6 1:4
7175395 5 4:5	7176316 6 5:5	7178403 2 21:5	7179500 2 15:3	7181092 5 3:7	7182959 8 33:3	7184450 8 14:3
7175433 6 1:5	7176324 6 5:5	7178437 2 20:3	7179518 2 15:3	7181100 5 3:3	7182967 8 33:3	7184534 6 5:4
7175441 6 1:5	7176340 6 5:5	7178526 3 2:6	7179526 2 15:3	7181159 5 3:3	7182991 8 33:3	7184559 6 5:4
7175581 5 7:3	7176357 2 13:4	7178569 2 7:3	7179562 2 15:3	7181399 8 25:4	7183007 8 33:3	7184617 6 5:4
7175607 5 7:3	7176407 6 3:4	7178585 9 6:4	7179599 2 15:3	7181407 8 25:4	7183080 8 4:4	7184641 9 11:3
7175672 5 7:3	7176423 4 5:5	7178601 2 3:3	7179617 2 4:3	7181415 8 25:4	7183320 8 25:8	7184674 6 4:3
7175680 5 7:5	7176449 6 5:5	7178601 3 2:6	7179625 2 5:3	7181423 8 25:4	7183379 8 17:3	7184682 6 4:3
7175680 5 8:3	7176605 5 3:5	7178603 4 4:4	7179633 2 5:3	7181431 8 25:4	7183387 8 17:3	7184690 6 5:3
7175680 5 9:5	7176753 5 3:3	7178619 2 2:8	7179638 3 8:3	7181449 8 25:4	7183395 8 10:3	7184690 6 5:4
7175706 6 3:4	7176761 5 3:3	7178643 2 1:4	7179666 2 5:3	7181456 8 25:4	7183403 8 25:8	7184708 6 5:4
7175748 5 7:5	7176811 5 3:3	7178718 2 6:6	7179666 2 5:5	7181464 8 25:4	7183452 8 2:5	7184732 6 4:3
7175763 5 2:4	7177009 7 1:5	7178734 2 4:3	7179674 2 5:3	7181472 8 25:4	7183452 8 38:7	7184765 8 8:3
7175789 5 7:5	7177017 8 20:3	7178759 2 3:4	7179674 2 5:5	7181480 8 25:4	7183510 5 3:3	7184856 8 14:3
7175789 5 8:5	7177025 8 20:3	7178767 3 6:4	7179765 2 5:5	7181522 8 13:3	7183528 5 3:3	7184872 8 14:3
7175797 5 7:5	7177033 8 20:3	7178775 2 1:4	7179773 2 5:5	7181548 8 13:3	7183593 5 7:3	7184880 8 14:3
7175797 5 8:5	7177041 8 20:4	7178809 3 2:3	7179781 2 5:5	7181589 8 13:3	7183593 5 8:3	7184963 8 20:4
7175854 5 7:3	7177066 2 13:4	7178817 9 6:4	7179799 2 5:5	7181621 8 13:3	7183619 5 3:3	7184971 8 20:4
7175888 6 5:3	7177124 8 20:3	7178825 2 4:3	7179823 3 6:5	7181688 8 13:3	7183627 5 3:3	7184989 8 20:4
7175896 8 15:3	7177215 8 8:3	7178833 9 6:4	7179849 2 8:3	7181696 8 13:3	7183635 2 13:3	7184997 8 20:4
7175896 8 33:6	7177223 8 8:3	7178841 2 20:5	7179872 2 16:3	7181704 8 12:4	7183643 2 13:3	7185002 8 20:4
7175904 3 3:4	7177470 5 3:5	7178858 2 20:5	7179880 2 16:3	7181738 8 12:4	7183676 5 3:3	7185044 8 29:3
7175904 4 2:5	7177488 5 3:5	7178940 2 20:3	7179922 2 16:3	7181753 8 11:5	7183684 5 3:3	7185077 8 38:6
7175904 8 15:5	7177553 5 7:5	7178957 2 20:5	7179930 2 16:3	7181753 8 13:3	7183726 4 9:4	7185093 8 22:17
7175938 3 15:3	7177553 5 8:5	7178973 2 18:3	7179948 2 16:3	7181779 2 21:3	7183783 5 2:4	7185093 8 22:19
7175946 6 2:3	7177553 5 9:5	7179013 2 11:3	7179955 2 16:3	7181787 2 21:3	7183791 5 2:5	7185101 8 22:17
7175953 6 3:4	7177561 5 8:5	7179039 2 11:3	7179963 2 16:3	7181795 2 21:3	7183809 5 2:5	7185101 8 22:19
7175995 5 7:5	7177561 5 9:5	7179047 2 11:3	7179971 2 16:3	7181852 8 31:3	7183817 7 2:4	7185119 8 22:3
7175995 5 8:5	7177565 5 7:5	7179054 2 11:3	7179989 2 16:3	7181910 8 31:3	7183908 2 13:4	7185119 8 22:4
7175995 5 9:5	7177579 5 7:5	7179070 2 4:5	7179997 2 16:3	7181969 8 11:4	7183924 2 13:4	7185119 8 22:5
7176027 5 7:5	7177579 5 8:5	7179070 2 11:3	7180003 2 18:5	7181969 8 13:3	7183965 2 13:5	7185119 8 22:7
7176027 5 8:5	7177579 5 9:5	7179088 2 4:5	7180067 5 12:3	7181977 8 11:4	7183973 2 13:5	7185119 8 22:18
7176027 5 9:3	7177603 2 13:4	7179088 2 11:3	7180623 7 3:4	7181977 8 13:3	7184088 5 3:5	7185119 8 22:19
7176027 5 9:5	7177637 6 6:5	7179096 2 2:8	7180664 6 5:6	7182064 8 34:6	7184153 5 3:5	7185127 8 22:3
7176027 5 9:7	7177694 5 1:3	7179104 2 2:8	7180722 5 10:5	7182064 8 35:5	7184153 5 3:8	7185127 8 22:4
7176035 5 7:5	7177777 5 7:3	7179203 2 3:3	7180730 5 10:5	7182074 8 33:12	7184161 5 3:3	7185127 8 22:5
7176134 6 3:3	7177801 5 7:3	7179245 2 18:6	7180797 8 1:5	7182074 8 33:23	7184211 4 9:4	7185127 8 22:7
7176142 6 3:3	7177801 5 8:3	7179278 2 11:5	7180797 8 2:3	7182074 8 34:7	7184237 5 3:3	7185127 8 22:18
7176183 6 3:3	7177850 5 7:3	7179294 3 6:4	7180821 8 14:3	7182074 8 35:5	7184260 9 10:3	7185127 8 22:19
7176191 6 4:5	7178031 2 19:3	7179302 2 3:4	7180933 8 4:4	7182082 8 34:7	7184278 9 10:3	7185143 8 38:4
7176241 5 8:5	7178072 2 4:5	7179310 2 3:4	7180961 8 4:4	7182082 8 35:5	7184294 3 15:3	7185150 8 38:4
7176241 5 9:5	7178106 2 11:5	7179336 2 15:3	7180979 8 27:5	7182090 8 17:3	7184302 3 15:3	7185184 8 36:3

PART NO. GROUP	PART NO. GROUP	PART NO. GROUP	PART NO. GROUP	PART NO. GROUP	PART NO. GROUP	PART NO. GROUP
7185465 8 26:3	7186562 8 11:4	7187479 3 8:6	7188188 2 4:3	7190844 8 38:7	7192719 5 2:3	7193824 5 8:3
7185531 8 29:6	7186562 8 12:3	7187495 3 7:5	7188188 2 20:3	7190952 8 34:5	7192727 5 2:4	7193857 5 8:3
7185549 8 29:6	7186570 8 11:3	7187495 3 8:5	7188188 3 2:5	7190960 8 38:7	7192735 5 2:4	7193887 5 8:3
7185614 8 22:3	7186570 8 12:3	7187495 3 9:4	7188188 9 7:3	7191000 8 34:5	7192743 6 3:5	7193915 5 8:3
7185614 8 22:4	7186570 8 38:5	7187495 3 9:11	7188196 2 18:6	7191182 8 12:3	7192750 6 2:5	7193949 5 8:3
7185614 8 22:5	7186588 8 11:3	7187511 3 8:6	7188196 3 9:6	7191257 8 34:5	7192834 6 2:5	7193972 5 8:3
7185614 8 22:6	7186588 8 12:3	7187511 3 9:11	7189020 2 11:3	7191427 8 34:7	7192867 8 25:8	7193980 5 8:3
7185614 8 22:18	7186588 8 38:5	7187545 2 2:8	7189038 2 11:3	7191661 8 12:3	7192933 8 4:3	7194020 4 4:4
7185622 8 22:3	7186620 8 11:3	7187552 2 4:5	7189046 2 11:3	7191711 8 29:5	7192982 8 25:8	7194079 4 4:7
7185622 8 22:4	7186620 8 12:3	7187578 3 6:3	7189053 2 19:3	7191745 3 20:4	7193022 5 11:5	7194095 4 6:3
7185622 8 22:5	7186620 8 38:6	7187628 2 3:5	7189061 2 19:3	7191752 3 20:3	7193048 5 11:3	7194095 4 7:3
7185622 8 22:7	7186638 8 11:6	7187636 2 3:5	7189079 2 19:3	7191802 3 20:5	7193055 5 11:4	7194129 4 7:6
7185622 8 22:17	7186638 8 12:5	7187644 2 3:5	7189095 2 2:6	7191810 9 4:4	7193089 2 18:5	7194137 4 5:3
7185622 8 22:18	7186661 8 11:4	7187651 2 3:5	7189111 2 2:6	7191885 3 17:3	7193089 5 8:5	7194152 4 5:3
7185648 8 22:5	7186661 8 12:4	7187669 2 3:5	7189137 2 2:6	7191927 8 34:5	7193097 5 11:4	7194160 4 5:3
7185648 8 22:6	7186661 8 13:4	7187693 2 18:5	7189152 2 2:6	7191935 8 34:4	7193113 5 11:3	7194178 4 7:8
7185655 8 38:6	7186687 8 27:4	7187701 2 18:5	7189178 2 6:3	7191943 8 34:4	7193139 5 11:4	7194186 4 7:8
7185853 8 26:5	7186729 8 13:3	7187743 3 6:4	7189194 2 14:5	7191950 8 34:4	7193167 5 11:3	7194269 4 7:4
7185853 8 36:3	7186836 8 38:3	7187792 2 2:6	7189202 2 18:6	7191968 8 34:4	7193188 4 2:3	7194277 4 7:4
7185861 8 26:6	7186844 8 38:3	7187800 2 2:6	7189244 2 14:3	7192014 8 20:4	7193188 5 11:3	7194285 4 7:4
7186091 8 26:3	7186885 8 25:8	7187826 2 5:5	7189269 2 18:5	7192014 8 22:7	7193188 5 11:4	7194293 4 7:4
7186216 8 28:5	7186893 8 29:5	7187867 2 16:3	7189277 2 18:5	7192016 8 22:19	7193220 5 12:3	7194319 0 9:2
7186224 8 28:5	7186950 8 38:6	7187883 2 16:3	7189319 3 6:3	7192099 8 12:3	7193238 6 3:4	7194517 4 8:3
7186232 8 28:5	7186968 8 27:4	7187891 2 16:3	7189357 3 6:3	7192107 8 25:8	7193253 6 3:5	7194640 4 6:6
7186240 8 28:5	7186992 8 19:1	7187909 2 16:3	7189373 3 6:4	7192154 8 25:8	7193261 8 36:3	7194640 4 7:8
7186257 8 28:5	7186992 8 19:7	7187917 2 16:3	7189731 0 8:2	7192180 8 25:8	7193279 8 36:3	7194657 4 6:3
7186265 8 28:5	7187008 8 25:8	7187925 2 16:3	7190028 3 20:4	7192227 8 4:4	7193303 5 12:4	7194657 4 7:6
7186273 8 28:5	7187016 2 16:3	7187933 2 16:3	7190036 3 20:3	7192255 8 1:5	7193329 8 20:3	7196025 9 3:3
7186281 8 28:5	7187024 2 16:3	7187941 2 16:3	7190101 3 22:5	7192255 8 2:3	7193378 8 36:3	7196041 9 3:4
7186299 8 28:5	7187032 2 16:3	7187958 2 16:3	7190119 3 22:5	7192271 6 5:3	7193327 6 3:5	7196066 9 3:3
7186307 8 28:5	7187099 3 6:3	7187966 2 16:3	7190127 3 22:3	7192297 6 5:3	7193355 6 3:5	7196074 9 3:4
7186315 8 28:5	7187107 3 6:3	7187974 2 16:3	7190135 3 22:4	7192305 6 1:3	7193363 6 3:5	7196157 9 3:4
7186323 8 28:5	7187123 3 6:4	7187982 2 16:3	7190150 3 22:3	7192362 2 13:5	7193350 5 8:3	7196157 9 4:4
7186331 8 28:5	7187149 3 6:3	7188014 2 21:5	7190200 8 12:3	7192370 2 13:5	7193358 5 12:3	7196173 9 3:4
7186349 8 28:5	7187149 3 6:4	7188022 2 21:5	7190200 8 13:3	7192388 2 13:5	7193376 4 3:5	7196173 9 4:4
7186356 8 28:3	7187198 3 2:6	7188063 3 8:6	7190259 8 12:4	7192396 6 2:3	7193384 6 3:5	7196207 9 3:3
7186364 8 28:3	7187206 2 8:3	7188071 3 8:6	7190259 8 13:4	7192420 5 7:3	7193392 6 3:4	7196223 9 3:4
7186372 8 28:3	7187214 2 8:3	7188089 3 8:6	7190416 8 34:4	7192444 5 3:3	7193600 6 3:4	7196249 9 3:3
7186380 8 28:5	7187263 3 6:3	7188089 3 9:13	7190424 8 34:4	7192453 6 3:5	7193618 5 8:3	7196348 5 19:3
7186398 8 28:3	7187305 2 5:5	7188097 3 8:3	7190432 8 34:4	7192461 2 13:3	7193642 5 8:3	7196353 3 22:3
7186406 8 28:3	7187313 2 5:5	7188105 3 6:4	7190440 8 34:4	7192479 2 13:3	7193675 5 8:3	7196413 3 22:3
7186414 8 28:3	7187354 2 4:3	7188113 3 9:6	7190515 8 12:3	7192503 5 9:3	7193709 5 8:3	7196454 9 3:3
7186422 8 28:5	7187370 4 1:3	7188121 3 9:5	7190523 8 11:3	7192628 6 2:3	7193733 5 8:3	7196454 9 3:4
7186448 8 28:3	7187388 2 4:3	7188139 3 9:5	7190523 8 12:4	7192651 6 3:3	7193766 5 8:3	7196462 3 20:3
7186471 8 29:3	7187396 3 8:3	7188147 3 8:6	7190549 8 12:5	7192669 6 3:3	7193766 5 9:3	7196470 5 20:4
7186513 8 11:3	7187412 3 8:5	7188147 3 9:5	7190614 8 26:4	7192677 6 3:5	7193766 5 9:8	7196488 5 20:3
7186554 8 11:2	7187412 3 9:4	7188147 3 9:11	7190622 8 26:5	7192693 5 2:4	7193782 6 3:4	7196496 3 20:6
7186554 8 12:3	7187412 3 9:11	7188154 3 9:3	7190689 8 34:4	7192701 5 2:4	7193790 6 3:4	7196504 3 19:3

PART NO. GROUP	PART NO. GROUP	PART NO. GROUP	PART NO. GROUP	PART NO. GROUP	PART NO. GROUP	PART NO. GROUP
7196540 3 20:7	7197668 8 30:3	7198625 5 10:3	7200967 8 26:8	7205438 8 37:6	7208622 8 37:3	7211709 8 37:3
7196553 3 18:3	7197676 8 30:3	7198708 5 1:3	7200975 8 26:8	7205453 8 37:7	7208630 8 37:3	7211717 8 21:5
7196561 3 16:5	7197684 8 30:3	7198716 5 1:3	7201015 8 2:5	7206485 8 18:3	7208762 8 18:3	7211725 8 21:5
7196579 3 16:5	7197692 8 30:3	7198724 5 1:3	7201031 8 5:5	7206493 8 18:3	7208788 8 18:3	7211774 8 26:8
7196587 3 20:4	7197700 8 30:3	7198732 5 1:3	7201049 8 5:5	7206568 8 7:4	7208929 8 37:7	7211824 7 2:4
7196611 6 3:4	7197734 8 30:5	7198740 5 1:4	7201056 8 5:4	7206574 8 7:4	7208937 8 37:7	7211840 7 2:4
7196629 3 18:5	7197742 8 34:7	7198815 5 1:3	7201437 8 7:4	7206683 8 7:4	7209018 7 3:3	7211857 7 2:4
7196637 3 18:5	7197817 8 38:7	7198823 5 1:3	7201445 8 7:4	7206782 8 41:3	7209034 7 3:3	7212093 2 18:5
7196645 3 18:5	7197825 8 29:3	7198831 5 1:4	7201460 8 21:5	7206814 8 41:3	7209083 7 2:3	7212103 8 37:6
7196652 3 18:6	7197833 8 29:3	7198849 5 1:4	7201478 8 7:4	7206824 8 41:3	7209299 3 20:3	7212111 8 37:6
7196660 3 18:6	7197841 8 29:3	7198856 6 4:3	7201494 8 21:3	7206840 8 41:3	7209364 3 20:3	7212194 8 7:3
7196686 6 3:4	7198005 8 19:10	7198873 6 4:3	7201593 8 26:8	7206857 8 41:3	7209398 3 13:5	7212202 8 7:3
7196710 3 21:4	7198062 7 3:3	7198888 6 3:5	7201643 3 12:3	7206949 8 7:4	7209406 8 8:3	7212210 8 7:3
7196736 9 3:3	7198120 5 5:4	7198914 5 11:3	7201650 3 12:3	7206954 8 7:4	7209414 8 8:3	7212228 8 7:3
7196744 9 3:3	7198138 5 5:4	7198955 5 11:5	7201668 2 18:4	7207061 8 37:3	7209588 3 12:4	7212335 5 20:3
7196744 9 4:4	7198195 6 3:5	7199052 5 5:3	7201809 2 18:3	7207350 8 7:3	7209604 3 12:5	7212343 5 20:3
7196751 8 11:6	7198211 6 4:3	7199060 5 5:4	7202013 8 21:3	7207368 8 7:3	7209604 3 13:5	7212517 8 7:3
7196751 8 13:5	7198237 6 4:3	7199102 6 5:3	7202021 8 7:3	7207392 8 7:3	7209612 3 12:4	7212525 8 7:3
7196751 9 7:5	7198252 5 5:3	7199110 6 5:3	7202039 8 7:3	7207400 8 7:3	7209620 3 12:4	7212541 8 26:3
7196753 3 13:5	7198260 5 5:4	7199169 4 9:3	7202104 5 2:5	7207459 2 18:4	7209638 3 12:3	7212558 8 26:8
7196753 3 13:5	7198278 5 5:4	7199177 7 1:5	7202179 7 3:3	7207475 8 5:3	7209646 3 12:3	7212608 8 21:3
7196759 8 12:5	7198286 5 5:4	7199185 4 2:3	7202211 8 21:3	7207483 8 5:3	7209653 3 12:4	7212616 2 18:5
7196769 9 3:3	7198294 5 5:4	7199193 4 2:3	7202229 8 21:3	7207491 8 7:5	7209661 3 12:4	7212640 8 18:3
7196785 8 13:4	7198302 5 5:4	7199201 4 2:3	7202252 8 2:5	7207509 8 7:5	7209679 3 12:4	7212657 8 18:3
7197020 8 39:7	7198310 5 5:3	7199219 4 2:4	7202260 8 2:5	7207574 8 7:5	7209703 3 12:3	7212715 8 25:6
7197379 8 34:6	7198328 5 5:3	7199227 5 12:4	7202331 8 21:3	7207582 8 7:5	7209729 3 13:3	7212723 8 25:6
7197379 8 35:5	7198336 5 5:3	7199276 6 5:5	7202401 8 21:3	7207624 8 25:6	7209737 3 13:3	7212764 8 26:3
7197411 8 11:3	7198344 5 5:3	7199342 5 5:3	7202476 8 5:4	7207632 8 25:6	7209745 8 41:4	7212772 8 26:3
7197411 8 12:3	7198355 5 5:3	7199367 6 5:4	7202591 8 21:3	7207673 8 7:4	7209752 8 41:4	7212913 8 26:3
7197411 8 38:6	7198369 5 5:4	7199425 9 11:3	7202674 2 18:3	7208044 8 5:4	7209760 8 41:4	7212913 8 26:6
7197452 8 23:3	7198377 5 5:3	7199508 6 2:3	7202799 2 18:3	7208069 8 2:5	7209778 8 41:4	7212962 8 26:9
7197460 0 13:1	7198385 5 5:3	7199516 6 2:3	7202906 5 2:5	7208242 8 37:4	7209786 8 41:4	7213507 8 19:3
7197460 8 23:5	7198401 5 5:3	7199581 7 1:5	7202930 8 5:4	7208267 8 37:4	7209802 8 7:4	7213507 8 37:3
7197460 8 23:9	7198419 5 5:3	7199623 6 5:3	7203284 8 21:6	7208267 8 37:5	7210214 9 2:3	7213507 8 37:6
7197478 8 23:3	7198435 5 5:3	7199631 6 5:3	7203292 8 21:6	7208275 8 37:4	7210248 9 2:3	7213531 8 25:8
7197486 8 29:3	7198443 5 5:3	7199649 5 2:5	7203300 8 21:5	7208275 8 37:5	7210495 8 26:8	7213549 8 25:8
7197486 8 30:4	7198450 5 5:3	7199664 6 1:4	7203318 8 21:5	7208309 8 37:4	7210586 8 26:6	7213556 8 25:8
7197494 8 29:3	7198468 5 5:3	7199730 5 2:5	7203326 8 21:5	7208309 8 37:5	7210685 8 21:3	7213630 8 21:4
7197502 8 29:3	7198476 5 5:3	7199748 5 2:5	7203350 5 2:5	7208317 8 37:4	7210693 8 21:3	7213648 8 21:4
7197502 8 30:4	7198484 5 5:3	7200512 7 2:3	7203373 8 21:3	7208317 8 37:6	7210727 8 21:3	7214398 8 37:6
7197510 8 29:4	7198492 5 5:4	7200595 7 2:3	7203615 8 21:5	7208333 8 37:4	7210826 8 2:5	7214398 8 37:3
7197528 8 29:4	7198500 5 5:4	7200694 8 26:3	7203623 8 21:6	7208457 2 19:3	7210891 2 18:4	7216708 8 21:5
7197585 8 34:5	7198526 5 8:5	7200702 8 26:4	7203680 8 26:8	7208473 8 37:4	7211063 8 37:6	7216732 8 21:4
7197593 8 35:5	7198575 5 1:5	7200769 8 26:8	7203698 8 26:8	7208473 8 37:5	7211113 8 37:6	7216799 8 21:4
7197601 8 35:5	7198583 5 1:5	7200777 8 26:8	7204209 8 31:3	7208531 8 37:4	7211337 8 29:6	7216815 8 21:4
7197635 8 35:3	7198591 5 10:3	7200793 8 7:3	7204407 8 21:5	7208549 8 37:4	7211576 8 37:7	7216823 8 21:4
7197643 8 35:3	7198609 5 10:3	7200801 8 7:3	7205271 8 5:4	7208564 8 37:3	7211592 8 37:4	7216856 8 21:4
7197650 8 30:3	7198617 5 10:3	7200819 8 26:6	7205420 8 37:4	7208614 8 37:3	7211600 8 21:5	7216864 8 21:4

PART NO.	GROUP	PART NO.	GROUP	PART NO.	GROUP	PART NO.	GROUP	PART NO.	GROUP	PART NO.	GROUP	PART NO.	GROUP
7216880	8 21:5	7232002	8 27:5	7234370	8 5:3	7236292	8 25:6	7242977	10 4:4	7245731	5 8:3	7249501	8 23:5
7216898	8 21:5	7232010	8 27:5	7234388	8 25:6	7236300	8 25:6	7243041	10 4:4	7245731	5 9:3	7249501	8 23:5
7216922	8 3:4	7232028	8 27:4	7234461	8 7:3	7236409	8 21:4	7243058	7 2:3	7245764	8 25:9	7249519	8 23:5
7227093	3 13:3	7232226	8 18:3	7234479	8 7:3	7236425	8 21:4	7243114	10 3:1	7245798	8 25:9	7249584	7 3:3
7227499	8 3:3	7232259	10 2:1	7234487	8 7:3	7236458	8 21:4	7243124	10 3:1	7245806	8 25:9	7249618	5 8:3
7227507	8 3:3	7232267	2 18:4	7234495	8 7:3	7236649	8 27:4	7243207	7 2:4	7245806	8 25:10	7249618	5 9:3
7227515	8 29:8	7232309	10 4:3	7234503	8 7:3	7236995	8 26:3	7243231	5 7:3	7245814	8 37:7	7249618	5 9:8
7227523	8 29:8	7232333	10 2:1	7234511	8 7:3	7237001	8 26:8	7243264	5 7:3	7245822	8 37:6	7249626	5 8:3
7227531	8 29:8	7232341	10 2:1	7234545	8 7:4	7237019	8 27:4	7243330	10 2:1	7245863	8 37:4	7249626	5 9:5
7227556	8 7:4	7232390	10 4:3	7234552	8 7:4	7237431	8 27:4	7243368	5 7:3	7245863	8 37:5	7249626	5 9:8
7227564	8 7:4	7232408	10 4:4	7234586	8 2:5	7237449	8 26:5	7243355	8 37:3	7245871	2 18:3	7249642	10 2:1
7227630	8 9:3	7232416	10 4:3	7234602	8 2:5	7237480	8 26:5	7243363	8 37:3	7245889	2 18:3	7249691	2 18:4
7227655	8 7:4	7232564	8 25:8	7234636	8 2:5	7237829	8 26:5	7243439	5 7:3	7245970	8 21:5	7250129	5 20:4
7228752	8 7:4	7232861	7 3:3	7234644	8 25:6	7237837	8 26:5	7243462	8 25:6	7246077	3 12:5	7250228	8 7:4
7228760	8 25:6	7232887	8 7:3	7234644	8 25:7	7237951	8 26:8	7243470	8 25:6	7246168	8 22:7	7250335	5 9:3
7228778	8 25:6	7232895	8 7:3	7234652	8 7:4	7237969	8 26:8	7243496	8 25:6	7246168	8 22:19	7250368	5 9:3
7228786	8 25:6	7232937	10 3:1	7234677	8 41:3	7239023	8 18:3	7243512	8 22:7	7246184	8 37:7	7250392	5 9:3
7228794	8 25:6	7232945	10 3:1	7234685	8 41:3	7239031	8 25:8	7243512	8 22:19	7246192	8 37:4	7250426	9 3:4
7228802	8 25:6	7232960	10 4:3	7234719	7 2:4	7239494	8 37:6	7243678	8 21:4	7246234	8 21:3	7250434	9 3:3
7228810	8 25:6	7233000	10 4:3	7234727	8 37:6	7239502	8 37:6	7243686	8 21:5	7246358	8 3:3	7250467	9 3:4
7228836	8 21:3	7233026	10 4:3	7234859	8 25:10	7239551	8 37:6	7243694	8 21:4	7246390	8 25:8	7250483	9 3:3
7228844	8 21:3	7233240	2 19:3	7234867	8 25:10	7239593	8 37:6	7243702	8 21:4	7246432	9 3:3	7250509	10 2:1
7228851	8 21:3	7233562	8 25:6	7234867	8 27:3	7241227	8 31:3	7244171	8 21:4	7246440	9 3:3	7250723	5 20:3
7228869	8 21:3	7233570	8 25:6	7235047	8 21:5	7241276	8 26:8	7244189	8 21:4	7246467	9 3:3	7250731	5 20:4
7228935	8 37:3	7233612	8 18:3	7235054	8 37:6	7241441	8 28:3	7244247	8 22:7	7246465	2 18:4	7250749	10 1:2
7228943	8 37:3	7233695	8 7:4	7235088	8 37:7	7242019	8 37:3	7244254	8 22:7	7246473	9 3:4	7250756	2 19:3
7229305	8 7:4	7233703	8 7:5	7235161	8 37:3	7242027	8 37:3	7244262	8 22:7	7246481	9 3:4	7250764	2 19:3
7229313	8 7:4	7233737	8 27:4	7235179	8 37:7	7242035	8 37:3	7244270	8 22:7	7246507	9 3:4	7250806	7 3:3
7229453	10 4:3	7233760	8 7:5	7235203	3 20:3	7242100	8 37:3	7244288	8 21:4	7246523	9 3:3	7250822	2 19:3
7229487	10 4:3	7233778	8 7:5	7235211	3 20:4	7242126	8 37:7	7244294	8 21:4	7246531	9 3:4	7250848	2 18:5
7229578	10 4:3	7233786	8 7:5	7235443	8 7:5	7242159	8 37:6	7244304	10 4:3	7246531	9 4:4	7250871	2 18:3
7229750	8 25:7	7233794	8 7:5	7235450	8 7:5	7242498	8 21:6	7244312	10 4:3	7246549	9 3:3	7250988	8 7:4
7230337	10 4:3	7233869	8 21:3	7235583	8 2:5	7242514	10 3:1	7244361	8 21:6	7246556	9 3:5	7251473	7 2:3
7230667	8 26:8	7233877	8 5:4	7235591	8 8:3	7242522	10 3:1	7244379	8 21:4	7246572	9 3:5	7251481	7 2:3
7231293	3 20:3	7233885	8 5:4	7235609	8 8:3	7242530	10 3:1	7244387	8 21:4	7246622	9 3:3	7251531	3 12:3
7231301	10 1:2	7234024	7 2:3	7235948	8 21:5	7242548	10 3:1	7244399	8 21:4	7246630	3 10:6	7251556	5 12:3
7231319	3 12:3	7234073	5 7:3	7235955	8 21:5	7242639	10 3:1	7244577	8 37:3	7246630	9 3:4	7251564	5 12:3
7231327	3 12:3	7234115	5 7:3	7235971	8 21:5	7242667	10 3:1	7244577	10 4:3	7246630	9 4:4	7251614	8 37:3
7231335	3 12:5	7234149	5 7:3	7235989	8 21:5	7242654	10 3:1	7244593	8 37:3	7246663	3 20:3	7251659	5 20:3
7231400	3 12:4	7234149	5 7:5	7236029	8 2:5	7242662	10 3:1	7244601	8 5:5	7246671	3 20:4	7251663	8 7:3
7231517	9 2:3	7234149	5 8:5	7236052	8 27:5	7242670	10 3:1	7244767	10 3:1	7246697	10 1:2	7251697	8 25:7
7231558	9 2:3	7234149	5 9:5	7236060	8 27:5	7242746	10 3:1	7244775	10 3:1	7246812	5 8:3	7252281	8 33:21
7231616	8 22:7	7234149	5 9:8	7236078	8 27:5	7242753	10 3:1	7244809	8 23:3	7246861	8 26:5	7252299	8 33:21
7231624	8 21:4	7234164	5 7:3	7236086	8 18:5	7242761	10 3:1	7244817	8 23:5	7246887	5 8:5	7252489	8 33:21
7231681	10 2:1	7234214	8 5:4	7236219	8 21:5	7242910	10 4:3	7244825	8 23:3	7246895	5 8:3	7252539	8 33:21
7231699	10 2:1	7234248	8 2:5	7236227	8 21:5	7242936	10 4:3	7244924	8 2:5	7246895	5 9:3	7252711	8 33:21
7231749	8 7:4	7234347	8 5:4	7236243	8 25:6	7242944	10 4:3	7244940	8 2:5	7246895	5 9:8	7252729	8 33:21
7231962	10 2:1	7234354	8 5:4	7236250	8 25:6	7242969	10 4:3	7245731	5 7:3	7249493	8 23:3	7253131	8 33:12

PART NO.	GROUP	PART NO.	GROUP	PART NO.	GROUP	PART NO.	GROUP	PART NO.	GROUP	PART NO.	GROUP	PART NO.	GROUP
7253131	8 33:23	7257058	3 14:5	7258734	3 14:5	7302490	8 1:5	7304544	8 40:3	7306103	8 29:3	7307788	8 30:3
7253164	8 33:12	7257066	3 14:5	7265499	8 18:3	7302490	8 2:3	7304579	8 40:3	7306103	8 30:4	7307796	8 29:4
7253271	8 33:21	7257082	3 14:5	7265903	8 26:3	7302607	8 15:3	7304611	8 40:3	7306145	8 29:3	7307796	8 30:3
7253289	8 33:21	7257090	3 14:5	7265929	8 26:6	7302669	8 15:5	7304645	8 40:3	7306145	8 30:4	7307903	8 29:4
7253362	3 13:3	7257108	3 14:5	7266315	8 5:3	7302706	8 15:5	7304657	8 40:3	7306186	8 29:3	7307903	8 30:4
7253370	3 13:3	7257116	3 14:5	7267677	8 24:5	7302748	8 14:5	7304660	8 40:3	7306186	8 30:4	7307911	8 29:4
7253594	8 26:9	7257132	3 14:5	7267883	5 8:3	7302771	8 4:4	7304702	8 41:4	7306202	8 29:6	7307911	8 30:4
7253602	8 26:9	7257157	9 10:13	7267883	5 9:3	7302789	8 4:4	7304884	9 9:3	7306210	8 29:6	7307945	8 29:4
7253628	8 26:6	7257199	3 14:5	7267883	5 9:7	7302839	8 14:3	7304959	9 9:3	7306350	8 29:5	7307945	8 30:4
7253636	8 26:5	7257207	8 37:6	7267891	5 8:3	7302847	8 14:3	7304967	9 9:3	7306434	8 28:3	7307952	8 38:3
7253644	8 26:5	7257215	8 37:6	7267891	5 9:7	7302888	8 15:3	7305006	9 9:3	7306442	8 28:3	7307960	8 38:3
7253941	8 23:9	7257249	8 37:4	7267892	5 9:3	7302896	8 15:3	7305014	3 17:4	7306459	8 28:3	7308125	8 16:3
7253958	8 23:9	7257249	8 37:5	7300056	8 1:5	7302904	8 16:5	7305014	9 1:5	7306467	8 28:3	7308141	8 16:2
7253966	8 23:9	7257371	8 33:21	7300056	8 2:3	7302979	8 4:4	7305063	9 7:3	7306475	8 28:3	7308158	8 16:3
7254626	8 33:21	7257389	8 33:21	7300064	8 1:5	7302987	8 4:4	7305139	9 7:4	7306483	8 28:3	7308166	8 16:3
7254675	8 33:21	7257397	8 33:21	7300064	8 2:3	7302995	8 14:3	7305147	9 7:4	7306491	8 28:3	7308174	8 16:3
7255094	10 2:1	7257405	8 33:21	7300197	8 4:3	7303068	3 15:3	7305204	9 7:3	7306509	8 28:3	7308208	8 14:3
7255102	10 2:1	7257413	8 33:21	7300338	8 1:5	7303076	3 15:3	7305337	9 7:4	7306517	8 28:3	7308257	3 18:3
7255110	10 2:1	7257421	8 33:21	7300338	8 2:3	7303142	3 10:6	7305352	9 7:3	7306574	8 28:3	7308307	3 15:3
7255201	10 4:4	7257439	8 33:21	7300346	8 6:5	7303266	3 20:5	7305360	9 7:3	7306582	8 28:3	7308331	3 1:3
7255227	10 4:3	7258429	8 33:22	7300437	8 17:3	7303274	3 20:4	7305378	9 7:3	7306590	8 28:3	7308349	3 1:3
7255276	10 4:4	7258437	8 33:22	7300445	8 17:3	7303282	3 20:4	7305386	9 7:3	7306608	8 28:3	7308380	3 19:3
7255284	10 4:4	7258445	8 33:22	7300494	8 14:3	7303290	3 20:4	7305394	9 7:3	7306798	8 19:9	7308414	8 16:3
7255359	8 8:3	7258460	8 33:22	7300528	8 4:4	7303308	3 20:5	7305402	9 7:3	7306806	8 19:9	7308430	3 22:4
7255367	8 8:3	7258478	8 33:22	7300536	8 4:4	7303324	3 19:4	7305410	9 7:4	7306814	8 28:5	7308455	3 10:4
7255771	8 31:3	7258486	8 33:22	7300627	8 4:3	7303332	3 19:4	7305428	9 7:5	7306848	8 19:1	7308455	3 10:9
7255847	8 37:6	7258494	8 33:22	7300676	8 3:3	7303415	3 10:6	7305436	9 7:5	7306855	8 19:1	7308463	3 10:4
7255987	9 10:7	7258510	8 33:22	7301088	4 2:3	7303431	3 11:3	7305444	9 7:5	7307010	8 39:7	7308463	3 10:9
7256035	8 3:3	7258528	8 33:23	7301104	4 2:3	7303449	3 11:3	7305535	9 7:4	7307143	8 13:3	7308471	3 10:6
7256076	8 3:3	7258536	8 33:23	7301104	5 11:3	7303456	3 11:3	7305550	9 7:4	7307176	8 13:3	7308489	3 10:6
7256084	8 3:3	7258544	8 33:23	7301112	5 11:5	7303464	3 11:3	7305576	9 5:6	7307234	8 13:3	7308497	3 11:3
7256191	8 21:4	7258569	8 33:23	7301120	5 11:5	7303498	3 10:6	7305576	9 6:5	7307259	8 13:3	7308497	3 11:4
7256225	8 7:3	7258577	8 33:22	7301138	4 2:3	7303506	3 10:6	7305576	9 7:5	7307374	8 34:3	7308505	3 11:4
7256233	8 7:3	7258585	8 33:22	7301146	2 13:3	7303621	8 16:3	7305576	9 9:3	7307382	8 34:6	7308513	8 16:3
7256324	8 2:5	7258593	8 33:22	7301153	2 13:4	7303951	3 19:3	7305584	9 9:3	7307390	8 35:3	7308547	9 3:5
7256506	8 31:3	7258601	8 33:22	7301187	2 13:4	7303993	3 22:5	7305592	8 15:5	7307408	8 35:3	7308547	9 4:4
7256621	8 37:6	7258619	8 33:22	7301211	4 2:5	7304223	9 7:4	7305592	8 5:5	7307432	8 28:6	7308554	9 3:3
7256712	8 37:6	7258627	8 33:22	7301229	2 13:3	7304256	9 7:4	7305592	9 9:3	7307465	8 12:3	7308588	3 20:7
7256720	8 37:6	7258635	8 33:22	7301377	8 15:3	7304272	9 7:3	7305642	9 7:4	7307473	8 33:11	7308596	3 5:3
7256738	8 37:6	7258643	8 33:22	7301773	8 4:3	7304298	9 7:4	7305675	9 1:4	7307481	8 33:11	7308604	3 5:3
7256795	8 29:6	7258668	8 33:11	7301781	8 4:3	7304306	9 7:4	7305832	9 7:5	7307655	8 12:3	7308638	3 18:4
7256829	5 9:7	7258668	8 33:22	7301856	8 16:3	7304314	9 7:4	7305840	9 7:3	7307663	8 30:3	7308638	3 18:3
7256852	5 9:7	7258676	8 33:11	7301955	8 15:5	7304322	9 7:4	7305873	9 7:4	7307663	8 33:11	7308646	9 3:4
7256894	7 2:4	7258676	8 33:22	7301963	8 15:5	7304363	9 7:3	7305931	9 11:3	7307663	8 33:21	7308646	9 4:4
7256951	9 10:7	7258684	8 33:11	7302243	8 16:3	7304397	8 41:3	7305954	9 1:4	7307671	8 33:11	7308679	9 3:3
7256977	9 10:13	7258684	8 33:22	7302250	8 16:3	7304504	8 41:3	7305964	9 1:4	7307671	8 33:21	7308679	9 4:4
7256993	9 10:13	7258692	8 33:12	7302268	8 16:3	7304512	8 41:4	7306044	8 29:4	7307673	8 30:3	7308703	3 20:6
7257017	3 20:3	7258692	8 33:23	7302359	8 15:5	7304538	8 40:3	7306044	8 29:5	7307788	8 29:4	7308711	3 20:6

PART NO.	GROUP	PART NO.	GROUP	PART NO.	GROUP	PART NO.	GROUP	PART NO.	GROUP	PART NO.	GROUP	PART NO.	GROUP
7308737	3 5:3	7309586	3 10:6	7310493	2 1:5	7311996	2 4:5	7313784	4 2:4	7315344	4 3:5	7318595	8 25:5
7308745	8 16:3	7309610	3 10:6	7310501	2 1:5	7312002	3 6:4	7313794	4 2:4	7315351	4 3:5	7318603	8 25:5
7308760	3 14:3	7309644	3 20:3	7310535	2 22:3	7312028	5 5:3	7313802	4 2:4	7315369	4 3:3	7318637	8 6:5
7308773	3 14:3	7309651	3 20:3	7310543	3 2:3	7312044	6 6:3	7313810	4 2:4	7315377	4 3:3	7318645	8 6:5
7308802	3 14:3	7309652	3 20:3	7310550	3 8:6	7312069	6 6:5	7313828	4 2:4	7315419	4 4:3	7318652	8 6:3
7308810	3 14:4	7309707	9 4:3	7310550	3 9:5	7312085	6 6:3	7313834	4 2:4	7315427	4 4:3	7318660	8 6:3
7308828	3 14:4	7309735	8 16:3	7310550	3 9:11	7312150	5 5:3	7313844	4 2:4	7315511	4 4:3	7318678	8 6:3
7308836	3 14:4	7309750	8 16:3	7310568	3 6:4	7312168	5 5:3	7313851	4 2:4	7315526	4 4:3	7318688	8 15:5
7308852	3 20:3	7309776	3 13:3	7310584	2 17:3	7312176	5 5:3	7313877	4 2:4	7315567	4 4:3	7318892	8 15:5
7308877	3 20:5	7309784	3 13:3	7310592	2 3:6	7312184	5 9:5	7313885	4 2:4	7315625	4 4:3	7318942	8 16:5
7308919	3 20:4	7309792	3 13:3	7310600	2 18:5	7312192	5 9:3	7313893	4 2:4	7315724	4 4:3	7318975	8 16:5
7308927	8 13:4	7309800	3 13:3	7310618	2 18:6	7312226	5 9:3	7313901	4 2:4	7317019	5 3:5	7318983	8 15:3
7308935	3 18:3	7309842	3 11:3	7310667	3 1:3	7312259	5 9:5	7313919	4 2:4	7317076	5 3:3	7318993	8 15:3
7308943	3 18:5	7309859	3 5:3	7310683	2 18:5	7312267	4 2:3	7313927	4 2:4	7317084	5 3:3	7319007	8 15:3
7308976	3 20:6	7309867	3 5:5	7310691	2 3:6	7312275	5 9:3	7314024	4 9:3	7317126	6 1:3	7319080	8 33:12
7308984	3 19:4	7309875	8 16:3	7310717	3 6:4	7312309	5 9:3	7314040	6 3:4	7317175	6 5:5	7319080	8 33:23
7308992	3 18:4	7309883	8 16:3	7310881	3 6:4	7312325	4 2:5	7314636	2 13:4	7317233	6 4:5	7319080	8 34:6
7309016	3 11:4	7310022	2 1:4	7310915	3 6:4	7312333	5 9:3	7314644	8 25:8	7317290	8 19:3	7319080	8 35:5
7309057	3 19:3	7310030	2 3:5	7310931	3 6:4	7312341	5 11:5	7314669	8 12:3	7317308	8 19:3	7319098	8 29:6
7309073	3 12:3	7310048	2 1:3	7310956	3 6:4	7312390	5 9:3	7314669	8 13:3	7317373	8 6:5	7319098	8 30:3
7309081	3 12:3	7310071	2 4:3	7310972	3 6:4	7312424	5 9:3	7314669	8 25:8	7317381	8 6:5	7319106	8 29:6
7309099	3 12:3	7310089	2 4:3	7310998	2 9:3	7312457	5 9:5	7314784	8 15:5	7317415	8 3:3	7319106	8 30:3
7309107	3 12:3	7310097	2 4:5	7311020	2 20:3	7312473	5 9:3	7314834	8 25:3	7317464	8 1:5	7319148	8 29:7
7309115	3 12:4	7310105	2 4:5	7311038	2 20:3	7312515	5 9:3	7314859	8 25:3	7317464	8 2:3	7319148	8 30:3
7309123	3 12:4	7310121	2 1:4	7311228	2 20:3	7312606	4 9:4	7314867	8 25:6	7317472	8 17:3	7319189	8 31:3
7309131	3 12:5	7310139	2 3:4	7311244	2 20:3	7312622	4 9:3	7314958	8 16:3	7317563	5 7:3	7319213	8 31:3
7309194	3 11:4	7310170	2 4:5	7311251	2 20:3	7312630	4 9:3	7314990	9 11:3	7317563	5 8:3	7319221	8 31:3
7309230	3 14:4	7310188	2 1:4	7311327	2 18:6	7312655	5 1:5	7315013	4 4:3	7317563	5 9:3	7319239	8 31:3
7309248	3 14:4	7310196	2 1:4	7311335	2 18:6	7312754	6 1:3	7315021	4 4:3	7317589	5 3:5	7319247	8 31:3
7309313	9 3:4	7310261	2 22:3	7311525	2 3:4	7312820	8 4:4	7315039	4 5:5	7317597	5 3:5	7319296	8 30:6
7309321	9 3:4	7310279	2 22:5	7311541	4 4:6	7312911	8 17:3	7315054	4 2:4	7317761	6 3:5	7319296	8 31:3
7309370	2 18:5	7310287	2 22:5	7311582	2 5:3	7312929	8 17:3	7315067	4 2:4	7317795	6 3:5	7319296	8 33:11
7309370	3 20:7	7310295	2 22:5	7311590	2 5:3	7313034	8 4:5	7315070	4 2:4	7317910	5 9:3	7319338	8 33:11
7309370	9 3:5	7310303	2 22:5	7311681	2 11:3	7313042	4 9:3	7315096	4 2:4	7317993	5 3:3	7319368	8 33:11
7309370	9 4:5	7310311	2 22:5	7311699	2 11:3	7313299	2 13:4	7315104	4 2:5	7318009	5 3:3	7319429	8 34:7
7309396	9 3:5	7310337	2 22:5	7311707	2 11:3	7313315	4 2:3	7315112	4 4:3	7318215	8 15:3	7319445	8 27:4
7309396	9 4:5	7310345	2 22:5	7311756	2 3:3	7313331	5 11:3	7315120	4 2:5	7318389	6 5:3	7319536	8 31:3
7309404	9 3:5	7310352	2 1:5	7311764	2 20:3	7313356	2 13:3	7315138	4 2:5	7318413	6 2:3	7319544	8 31:3
7309404	9 4:5	7310378	2 22:3	7311772	2 20:3	7313422	5 11:5	7315144	4 5:3	7318488	7 1:5	7319551	8 33:3
7309412	2 13:3	7310386	2 3:5	7311855	2 19:3	7313513	8 1:5	7315153	4 4:4	7318512	8 25:4	7319569	8 33:3
7309487	8 16:5	7310410	2 1:4	7311905	3 9:6	7313513	8 2:3	7315161	4 5:3	7318520	8 25:4	7319668	8 29:3
7309511	3 10:6	7310428	2 1:4	7311913	3 8:6	7313521	8 1:5	7315203	4 5:3	7318538	8 25:5	7319668	8 30:4
7309529	3 10:6	7310436	2 1:4	7311913	3 9:5	7313521	8 2:3	7315211	4 4:3	7318546	8 25:5	7319676	8 29:3
7309537	3 10:6	7310444	2 1:4	7311913	3 9:13	7313612	8 15:5	7315229	4 4:3	7318561	8 25:5	7319676	8 30:4
7309545	3 10:6	7310451	2 1:5	7311921	2 21:5	7313687	8 4:5	7315252	4 5:3	7318579	8 25:3	7319726	8 33:3
7309552	3 10:6	7310469	2 1:5	7311947	2 3:3	7313752	8 1:7	7315260	4 5:3	7318579	8 25:5	7319823	8 33:3
7309560	3 10:6	7310477	2 1:5	7311970	3 2:6	7313752	8 2:5	7315274	4 5:5	7318587	8 25:3	7319924	8 38:3
7309578	3 10:6	7310485	2 1:5	7311988	2 11:3	7313760	4 2:4	7315336	4 3:3	7318587	8 25:5	7319932	8 38:3

PART NO.	GROUP	PART NO.	GROUP	PART NO.	GROUP	PART NO.	GROUP	PART NO.	GROUP	PART NO.	GROUP	PART NO.	GROUP
7319940	8 38:5	7321565	8 27:3	7323249	5 2:3	7324916	3 6:4	7327448	8 1:5	7329402	8 38:3	7330798	9 1:4
7319965	8 31:3	7321581	8 34:6	7323264	6 5:3	7324924	3 6:4	7327448	8 2:3	7329469	8 31:3	7330814	9 11:7
7320021	2 1:4	7321581	8 35:5	7323389	5 9:3	7324932	2 20:5	7327455	8 15:5	7329493	8 31:3	7330848	9 1:5
7320047	2 1:3	7321670	8 39:7	7323405	5 3:7	7324938	3 6:5	7327471	8 25:7	7329501	8 31:3	7330947	3 17:4
7320133	3 6:5	7321710	8 39:7	7323413	5 3:7	7324946	3 6:5	7327489	8 25:7	7329618	8 19:6	7331077	8 8:3
7320161	3 2:3	7321755	8 19:6	7323421	5 3:7	7324979	2 5:3	7327737	6 4:3	7329626	8 19:6	7331085	8 8:3
7320179	2 3:4	7321763	8 19:6	7323439	5 3:7	7324987	2 5:5	7327745	6 1:3	7329659	8 19:8	7331507	8 1:7
7320195	3 6:4	7321779	8 22:17	7323518	8 15:5	7324989	2 1:3	7327752	5 3:7	7329667	8 19:8	7331507	8 2:5
7320203	2 11:5	7321789	8 19:6	7323546	8 15:5	7324992	2 17:3	7327797	6 1:3	7329683	8 19:9	7331523	8 3:3
7320211	3 8:6	7321797	8 19:7	7323579	8 25:5	7324985	4 1:3	7327968	2 13:4	7329694	8 19:8	7331531	8 3:3
7320211	3 9:13	7321805	8 19:7	7323694	8 25:7	7324989	2 22:5	7328008	5 5:3	7329709	8 19:8	7331549	8 3:3
7320211	3 20:7	7321813	8 19:6	7323702	8 25:7	7324989	2 22:5	7328040	5 3:7	7329766	8 38:3	7331606	8 3:3
7320229	3 8:6	7321821	8 19:6	7323710	8 16:3	7324936	3 20:6	7328057	5 3:7	7329824	8 19:8	7331697	8 6:3
7320229	3 9:13	7321839	8 24:5	7323736	1 3:3	7324944	8 16:3	7328099	5 10:5	7329832	8 19:8	7331705	8 6:3
7320252	2 6:3	7321847	8 24:5	7323793	5 3:7	7324969	3 10:6	7328131	5 10:5	7329873	8 26:7	7331713	8 6:3
7320286	2 9:3	7321854	8 28:5	7323801	5 3:7	7324993	3 20:7	7328149	5 10:5	7329873	8 26:8	7331721	8 6:3
7320294	2 11:3	7321888	8 19:6	7323819	5 3:7	7324993	9 4:5	7328156	5 2:3	7329881	8 26:7	7331754	8 6:3
7320344	2 11:3	7321904	8 23:9	7323827	5 3:7	7324919	3 19:5	7328172	5 9:3	7329881	8 26:8	7331762	8 6:3
7320351	2 11:3	7321912	8 23:9	7323835	5 3:7	7324927	3 20:4	7328180	5 9:3	7330038	9 10:7	7331770	8 6:3
7320377	2 4:5	7321920	8 23:9	7323892	5 3:8	7324935	3 20:5	7328198	5 9:3	7330046	9 10:7	7331788	8 6:3
7320385	2 4:5	7321938	8 22:17	7323900	5 3:8	7324943	3 20:4	7328222	5 9:3	7330053	9 10:9	7331812	8 6:3
7320427	2 18:6	7322050	8 34:3	7323918	5 3:8	7324950	9 4:3	7328255	5 2:5	7330087	9 10:7	7331899	8 25:7
7320484	2 7:3	7322068	8 34:6	7323926	5 3:8	7324968	9 4:3	7328263	5 2:5	7330111	9 10:7	7331907	8 25:7
7320513	2 19:3	7322092	8 35:3	7323934	5 3:8	7324976	3 21:3	7328289	6 1:5	7330129	9 10:7	7332315	3 6:3
7320864	2 1:5	7322100	8 35:3	7323942	5 3:8	7324984	3 20:6	7328396	7 2:4	7330137	9 10:7	7332323	2 3:4
7320872	2 1:5	7322126	8 35:3	7323959	5 3:8	7324984	3 20:6	7328453	5 3:7	7330137	9 10:9	7332372	4 7:8
7321003	3 6:5	7322167	8 34:7	7324007	5 3:8	7324975	3 19:3	7328461	5 3:7	7330137	9 10:13	7332380	3 6:3
7321037	8 19:7	7322175	8 34:3	7324015	2 3:5	7324993	3 1:3	7328487	4 9:3	7330145	9 10:7	7332398	4 5:5
7321045	8 19:7	7322183	8 34:6	7324031	2 3:5	7324931	3 16:6	7328537	8 38:5	7330145	9 10:9	7332596	3 1:3
7321073	8 34:3	7322217	8 35:3	7324114	2 3:3	7324938	3 16:6	7328545	8 38:5	7330145	9 10:13	7332604	2 19:3
7321086	8 34:6	7322225	8 35:3	7324163	2 9:3	7324938	3 16:6	7328730	8 39:7	7330152	9 10:7	7332711	2 20:3
7321094	8 35:5	7322246	8 35:3	7324205	3 9:11	7324948	3 11:4	7328780	8 39:7	7330152	9 10:13	7332729	2 18:3
7321102	8 35:5	7322597	8 31:3	7324262	2 3:3	7324946	3 11:4	7328974	8 29:6	7330178	9 10:7	7332729	3 1:3
7321110	8 35:3	7322621	8 30:3	7324270	2 3:5	7324942	3 20:4	7328987	8 28:6	7330178	9 10:9	7332729	3 1:3
7321128	8 35:3	7322639	8 30:3	7324288	3 2:13	7324942	3 20:4	7328990	8 29:5	7330178	9 10:13	7332729	3 1:3
7321136	8 35:3	7322647	8 30:3	7324304	3 2:11	7324947	3 20:6	7329071	9 7:3	7330194	9 10:7	7332729	3 1:3
7321144	8 35:3	7322761	8 22:17	7324346	2 3:3	7324949	3 5:5	7329194	8 26:3	7330194	9 10:9	7332729	3 1:3
7321185	8 34:6	7322761	8 22:18	7324353	4 3:3	7324957	3 1:3	7329204	8 26:7	7330194	9 10:13	7332729	3 1:3
7321185	8 35:5	7322795	8 22:17	7324403	3 9:11	7324951	3 1:3	7329212	8 26:9	7330319	9 10:7	7332729	3 1:3
7321193	8 34:6	7322795	8 22:18	7324454	2 3:5	7324957	3 20:5	7329220	8 26:9	7330319	9 10:9	7332729	3 1:3
7321193	8 35:5	7322803	8 22:17	7324451	2 3:6	7324958	3 1:3	7329246	8 26:6	7330334	9 10:7	7332729	3 1:3
7321201	8 34:6	7322803	8 22:18	7324457	2 3:5	7324958	3 20:5	7329253	8 26:9	7330434	9 10:9	7332729	3 1:3
7321201	8 35:5	7322886	8 13:3	7324458	2 3:3	7324963	3 16:3	7329261	8 26:9	7330616	9 10:7	7332729	3 1:3
7321219	8 30:4	7322977	8 22:17	7324601	3 9:11	7324970	3 16:3	7329279	8 26:8	7330616	9 10:9	7332729	3 1:3
7321219	8 33:11	7323017	6 5:5	7324676	2 3:5	7324971	3 22:3	7329311	8 38:3	7330764	9 1:3	7332729	3 1:3
7321227	8 34:7	7323041	6 3:5	7324791	3 6:4	7324972	3 22:3	7329337	8 38:3	7330764	9 1:4	7332729	3 1:3
7321516	8 33:5	7323215	5 1:3	7324874	2 3:5	7324974	3 20:4	7329384	8 38:3	7330780	9 1:4	7332729	3 1:3
7321557	8 27:3	7323223	5 1:3	7324890	2 3:3	7324979	6 4:5	7329394	8 38:3	7330780	9 1:5	7332729	3 1:3

PART NO. GROUP	PART NO. GROUP	PART NO. GROUP	PART NO. GROUP	PART NO. GROUP	PART NO. GROUP	PART NO. GROUP
7334675 3 16:3	7337025 5 3:7	7338999 3 17:3	7340607 8 33:3	7342041 3 20:4	7344468 3 18:7	7346638 8 33:12
7334685 3 16:4	7337058 5 10:3	7339013 8 36:4	7340631 8 11:4	7342058 9 3:4	7344476 8 26:9	7346646 8 33:12
7334697 3 16:4	7337066 5 6:3	7339021 8 36:4	7340649 8 11:4	7342082 3 20:7	7344500 3 18:7	7346653 8 33:12
7334733 3 19:5	7337082 5 7:3	7339088 8 33:3	7340656 8 13:3	7342090 3 22:4	7344690 8 33:6	7346661 8 33:12
7334742 3 19:5	7337413 5 5:3	7339104 8 26:3	7340664 8 13:3	7342108 3 22:4	7344716 8 28:5	7346943 8 38:3
7334750 5 9:5	7337447 5 9:7	7339195 8 38:5	7340714 8 36:4	7342132 3 19:5	7345184 8 28:6	7346968 8 27:4
7334824 3 19:5	7337454 6 5:3	7339377 8 33:4	7340722 8 36:4	7342140 3 19:5	7345192 8 28:6	7347123 8 4:4
7334857 3 19:5	7337462 5 9:7	7339385 8 19:1	7340730 8 38:4	7342272 3 18:5	7345432 8 33:11	7347156 8 1:9
7334865 3 19:5	7337496 5 9:7	7339385 8 19:7	7340748 8 38:4	7342280 3 18:4	7345432 8 33:12	7347156 8 2:3
7334875 3 19:5	7337546 5 9:7	7339393 8 19:1	7340789 8 38:6	7342298 3 18:5	7345440 8 33:11	7347180 8 4:4
7334889 3 19:3	7337579 5 9:7	7339393 8 19:7	7340797 8 38:7	7342306 2 13:3	7345440 8 33:12	7347263 8 25:10
7334899 3 18:6	7337603 5 9:7	7339401 8 19:7	7340813 8 38:7	7342314 3 18:4	7345457 8 33:11	7347271 8 25:10
7334907 3 18:6	7337611 5 9:7	7339419 8 19:9	7340839 8 26:6	7342330 3 18:5	7345465 8 33:11	7347487 8 15:9
7334915 3 18:6	7337645 5 9:7	7339427 8 19:9	7340847 8 33:6	7342355 8 11:4	7345473 8 33:11	7347586 8 4:3
7334923 3 18:5	7337678 5 9:7	7339534 8 27:4	7340854 8 29:5	7342363 8 13:4	7345473 8 33:12	7347719 8 4:3
7334931 3 20:5	7337702 5 9:7	7339567 8 11:3	7340862 8 29:6	7342397 3 16:5	7345481 8 33:11	7347727 8 4:3
7334947 9 3:3	7337710 5 9:7	7339575 8 13:3	7340870 8 29:6	7342405 3 16:5	7345481 8 33:12	7347776 8 4:3
7334956 9 3:3	7337744 5 9:7	7339609 8 28:3	7340912 8 29:6	7342421 3 16:3	7345499 8 33:11	7347784 8 4:3
7334980 9 3:3	7337757 4 2:4	7339617 8 29:6	7340979 8 19:8	7342447 9 3:3	7345507 8 33:11	7348014 6 6:3
7334993 3 19:3	7337866 6 2:3	7339625 8 19:1	7340987 8 29:4	7342454 9 3:3	7345515 8 33:12	7348030 6 6:4
7335123 8 19:8	7337884 9 11:3	7339674 8 33:4	7340995 8 29:4	7342462 3 11:4	7345515 8 33:23	7348048 6 6:3
7335128 8 37:3	7337892 9 11:3	7339781 8 38:5	7341035 5 11:3	7342470 3 11:4	7345523 8 33:12	7348055 6 6:3
7335144 8 19:5	7337918 9 11:3	7339788 8 11:3	7341043 5 11:3	7342484 3 11:4	7345523 8 33:23	7348063 6 6:3
7335233 8 19:1	7337926 5 11:3	7339844 8 33:5	7341050 5 11:3	7342512 3 19:3	7345531 8 33:12	7348287 9 11:3
7335425 8 19:7	7337991 5 9:7	7339872 8 33:5	7341068 6 2:3	7342611 8 16:3	7345549 8 33:12	7348295 5 10:5
7335433 8 19:7	7338007 5 5:3	7339898 8 33:5	7341191 6 2:3	7342892 3 21:9	7345580 8 33:11	7349004 6 6:3
7335441 8 19:7	7338015 3 17:3	7339914 8 33:5	7341233 6 5:3	7342900 3 21:9	7345580 8 33:22	7349079 8 19:7
7335470 8 19:7	7338049 3 17:3	7340011 8 33:3	7341365 5 12:3	7343288 9 3:4	7345606 8 33:11	7349095 8 29:7
7335483 8 19:7	7338122 3 17:4	7340029 8 33:3	7341431 6 3:4	7343288 9 4:4	7345614 8 33:11	7349426 8 29:3
7335912 8 33:12	7338130 3 17:3	7340045 8 19:7	7341464 6 3:3	7343502 3 16:4	7345770 8 28:5	7349426 8 30:4
7335912 8 33:23	7338148 3 17:3	7340052 8 33:3	7341514 6 2:5	7344112 8 33:12	7345796 8 33:11	7350374 9 10:13
7335977 8 28:5	7338155 3 17:3	7340193 8 33:4	7341522 6 4:5	7344112 8 33:23	7345796 8 33:12	7350382 9 10:13
7335987 8 19:3	7338163 3 17:4	7340201 8 33:5	7341589 6 2:3	7344138 8 33:12	7345804 8 33:11	7350424 9 10:7
7335995 8 19:3	7338221 9 10:13	7340219 8 33:4	7341597 6 4:5	7344138 8 33:23	7345804 8 33:22	7350424 9 10:9
7336050 8 6:3	7338270 9 10:9	7340235 8 33:3	7341654 6 6:3	7344153 8 29:4	7345812 8 33:11	7350424 9 10:13
7336064 8 6:5	7338288 9 10:7	7340250 8 33:3	7341662 6 6:4	7344161 8 29:4	7345820 8 33:11	7350564 5 17:3
7336472 8 5:4	7338296 9 10:13	7340334 8 11:4	7341670 6 6:3	7344195 8 33:6	7345960 8 11:6	7350572 5 17:3
7336480 8 5:5	7338429 9 10:13	7340334 8 13:4	7341688 6 6:4	7344203 8 33:6	7345960 8 13:6	7350580 5 17:3
7336605 8 1:7	7338718 9 10:13	7340474 8 33:3	7341696 6 6:4	7344211 8 33:4	7345986 8 11:6	7350598 5 17:3
7336613 8 1:7	7338726 9 10:13	7340482 8 33:3	7341704 6 6:4	7344211 8 33:5	7345986 8 13:6	7350697 8 4:3
7336613 8 2:3	7338759 9 10:13	7340490 8 33:3	7341712 6 6:3	7344229 8 33:5	7346242 8 31:3	7352966 6 3:3
7336639 8 6:5	7338767 9 7:5	7340508 8 33:3	7341720 6 6:4	7344257 8 38:6	7346307 8 33:4	7353055 8 25:8
7336639 8 7:3	7338775 9 7:5	7340516 8 11:5	7341738 4 9:3	7344260 8 33:23	7346315 8 33:4	7353071 8 30:4
7336647 8 6:5	7338783 9 10:13	7340516 8 13:4	7341738 6 6:3	7344278 8 29:4	7346323 8 33:4	7353089 8 30:4
7336647 8 7:3	7338817 8 13:4	7340524 8 11:5	7341829 6 6:5	7344286 8 29:5	7346554 8 29:5	7353725 8 26:3
7336936 8 19:3	7338835 8 11:4	7340524 8 13:4	7341951 7 1:5	7344310 8 29:5	7346562 8 29:5	7353733 8 26:6
7336944 8 19:3	7338965 9 10:13	7340540 8 29:5	7341993 6 6:4	7344328 8 29:5	7346588 8 33:4	7353741 8 26:3
7337017 5 5:7	7338981 9 10:13	7340567 8 29:5	7342009 6 6:4	7344351 8 38:6	7346620 8 26:3	7355175 8 27:4

PART NO. GROUP	PART NO. GROUP	PART NO. GROUP	PART NO. GROUP	PART NO. GROUP	PART NO. GROUP	PART NO. GROUP
7357093 8 18:3	7800337 3 9:13	7801343 3 2:11	7801731 2 6:5	7805674 2 9:3	7808280 2 8:4	7808637 3 9:5
7357336 8 5:3	7800345 3 7:3	7801418 2 6:5	7801731 2 8:4	7805682 2 6:5	7808280 2 9:4	7808637 3 9:11
7357346 8 5:3	7800345 3 8:3	7801418 2 8:4	7801731 2 9:4	7805690 2 10:3	7808329 2 18:3	7808645 2 5:5
7357353 8 5:3	7800345 3 9:3	7801418 2 9:4	7801731 2 10:3	7805922 8 32:5	7808348 9 2:3	7808645 3 7:6
7357363 8 5:3	7800352 3 7:3	7801418 2 10:3	7801798 2 6:3	7805948 8 32:3	7808413 9 2:5	7808645 3 8:6
7357445 8 14:3	7800352 3 8:3	7801434 2 6:5	7801798 2 10:3	7805963 8 32:5	7808421 3 7:3	7808645 3 9:5
7357676 8 25:5	7800352 3 9:3	7801434 2 8:4	7801798 2 10:5	7805973 8 32:4	7808439 3 7:3	7808645 3 9:11
7357791 8 25:5	7800360 3 7:3	7801434 2 9:4	7801806 2 6:3	7805989 8 32:4	7808439 3 8:3	7808652 3 7:4
7357817 8 3:3	7800360 3 8:3	7801434 2 10:3	7801814 2 6:3	7805997 8 32:5	7808439 3 9:11	7808678 3 7:4
7357841 6 2:5	7800360 3 9:3	7801442 2 6:5	7801814 2 10:5	7806029 2 6:3	7808447 3 7:3	7808678 3 8:6
7358237 8 33:23	7800519 3 3:4	7801442 2 8:4	7801822 2 6:3	7806029 2 8:3	7808447 3 8:3	7808678 3 9:3
7358245 8 33:23	7800527 3 3:3	7801442 2 10:3	7801822 2 8:3	7806029 2 9:3	7808447 3 9:3	7808686 3 7:4
7358252 8 33:23	7800535 3 3:4	7801459 2 3:4	7801822 2 9:3	7806029 2 10:3	7808447 3 9:11	7808686 3 8:4
7359037 8 11:3	7800568 3 3:4	7801459 2 6:5	7801822 2 10:3	7806284 2 8:3	7808454 3 7:3	7808694 3 7:4
7359037 8 30:5	7800568 3 4:5	7801459 2 9:4	7801822 2 10:5	7806324 3 2:3	7808454 3 8:3	7808694 3 8:4
7359474 8 33:3	7800576 3 3:4	7801459 2 10:3	7801822 2 16:3	7806334 3 2:3	7808454 3 9:3	7808694 3 9:3
7359479 8 24:5	7800576 3 4:5	7801475 2 3:4	7801830 2 6:3	7806347 3 2:3	7808454 3 9:11	7808702 3 7:4
7359883 8 24:5	7800584 3 4:3	7801475 2 6:5	7801830 2 8:3	7806458 3 2:4	7808462 3 7:3	7808702 3 8:4
7371164 5 8:3	7800600 3 3:3	7801475 2 10:3	7801855 2 6:3	7806466 3 2:4	7808462 3 8:3	7808702 3 9:3
7371164 5 9:3	7800616 3 3:3	7801509 2 6:5	7801855 2 6:5	7806490 3 2:4	7808462 3 9:3	7808728 3 7:4
7371164 5 9:7	7800618 3 4:3	7801509 2 8:3	7801855 2 8:3	7806664 8 32:4	7808470 3 7:3	7808728 3 8:6
7371172 5 8:3	7800642 3 3:4	7801509 2 9:3	7801855 2 9:3	7806722 8 32:5	7808488 3 2:3	7808736 3 7:5
7371172 5 9:3	7800675 3 3:4	7801509 2 10:3	7801855 2 10:3	7806730 8 32:5	7808488 3 7:3	7808736 3 8:6
7371172 5 9:7	7800683 3 3:4	7801517 2 6:6	7802143 3 7:4	7806748 8 32:5	7808488 3 8:3	7808744 3 7:5
7373152 8 24:5	7800683 3 4:5	7801541 2 6:4	7802143 3 8:4	7806755 8 32:5	7808488 3 9:3	7808744 3 8:6
7374689 9 10:14	7800691 3 2:4	7801541 2 6:6	7802143 3 9:4	7806771 8 32:3	7808504 2 5:5	7808751 3 8:6
7374697 9 10:14	7800691 3 2:5	7801541 2 8:3	7802679 9 5:4	7806847 8 32:4	7808504 3 7:6	7808751 3 9:6
7378839 8 19:3	7800691 3 3:4	7801541 2 9:3	7802895 2 2:13	7806920 8 32:4	7808504 3 8:6	7808759 3 7:6
7378847 8 19:3	7800741 3 3:3	7801549 2 8:4	7803125 8 19:6	7806961 8 32:5	7808504 3 9:5	7808769 3 7:4
7378854 8 19:3	7800741 3 4:3	7801566 2 6:6	7803133 8 19:6	7806979 8 32:4	7808504 3 9:11	7808769 3 8:6
7378862 8 19:3	7800758 3 3:3	7801566 2 8:4	7803141 2 6:4	7807019 3 2:4	7808538 3 7:3	7808769 3 9:6
7378870 8 1:5	7800758 3 4:3	7801566 2 9:4	7803141 2 8:4	7807074 3 2:5	7808560 3 7:3	7808777 3 7:4
7378870 8 2:3	7800766 3 3:3	7801590 2 6:5	7803158 2 6:4	7807100 3 2:5	7808560 3 8:3	7808777 3 8:6
7378888 8 1:5	7800766 3 4:3	7801590 2 6:6	7803158 2 9:4	7807134 3 2:5	7808579 3 7:4	7808793 3 7:4
7378888 8 2:3	7800774 3 3:3	7801590 2 8:3	7803463 2 20:3	7807159 3 2:3	7808587 3 7:4	7808793 3 8:6
7378896 8 1:5	7800774 3 4:3	7801590 2 10:3	7804917 3 19:6	7807167 3 2:3	7808595 3 7:4	7808793 3 9:3
7378896 8 2:3	7800808 3 3:3	7801616 2 6:4	7804925 2 6:4	7807175 3 2:6	7808595 3 8:3	7808801 3 7:4
7378904 8 1:5	7800808 3 4:3	7801624 2 8:4	7804925 2 9:4	7807191 3 2:5	7808595 3 9:3	7808801 3 8:6
7378904 8 2:3	7800865 3 3:3	7801632 2 6:5	7804933 2 6:4	7807258 3 2:6	7808603 3 7:4	7808801 3 9:6
7378912 8 1:5	7800865 3 4:3	7801632 2 10:3	7804941 2 6:4	7807577 8 32:4	7808603 3 9:3	7808835 3 7:5
7378912 8 2:3	7800873 3 2:4	7801640 2 6:4	7805195 3 7:3	7808157 5 1:4	7808629 2 5:5	7808835 3 8:5
7378920 8 1:5	7800873 3 3:4	7801657 2 6:5	7805195 3 8:3	7808157 5 2:3	7808629 3 7:6	7808843 3 7:5
7378920 8 2:3	7800873 3 4:5	7801665 2 6:5	7805450 2 20:3	7808249 2 9:5	7808629 3 8:6	7808843 3 8:5
7800139 3 7:4	7800881 3 3:3	7801673 2 6:5	7805617 2 6:5	7808254 2 8:4	7808629 3 9:5	7808850 3 7:5
7800139 3 8:4	7800899 3 3:4	7801681 2 6:4	7805617 2 8:4	7808254 2 9:3	7808629 3 9:11	7808850 3 8:5
7800139 3 9:4	7800956 3 2:4	7801681 2 8:3	7805617 2 9:4	7808254 2 9:5	7808637 2 5:5	7808876 3 7:5
7800337 3 7:3	7801186 3 2:4	7801699 2 6:4	7805617 2 10:3	7808254 2 10:5	7808637 3 7:6	7808884 3 7:5
7800337 3 8:3	7801210 3 2:4	7801707 2 8:4	7805674 2 6:3	7808280 2 6:6	7808637 3 8:6	7808884 3 8:5

PART NO. GROUP	PART NO. GROUP	PART NO. GROUP	PART NO. GROUP	PART NO. GROUP	PART NO. GROUP	PART NO. GROUP
7808884 3 9:4	7809650 3 2:3	7810765 9 5:5	7811884 4 8:4	7814536 2 6:6	7816648 3 8:6	7817240 2 7:4
7808900 3 7:5	7809668 3 2:3	7810773 2 20:3	7811892 4 8:4	7814536 2 8:4	7816668 3 9:5	7817257 2 7:4
7808900 3 8:5	7809676 3 2:3	7810773 9 5:5	7811900 4 8:4	7814536 2 9:4	7816770 3 10:3	7817265 2 7:4
7808918 3 7:5	7809718 0 8:1	7810773 9 6:4	7811918 4 8:4	7814569 2 6:3	7816788 3 10:3	7817273 2 7:4
7808918 3 8:5	7809718 3 2:3	7810799 3 13:3	7811926 4 8:4	7814577 2 6:3	7816804 3 7:5	7817299 2 7:4
7808934 3 2:4	7809775 3 2:5	7810799 3 13:5	7811934 4 8:4	7814577 2 8:3	7816804 3 8:5	7817307 2 7:4
7808934 3 7:5	7809783 3 2:5	7810799 9 1:3	7811942 4 8:4	7814577 2 10:3	7816804 3 9:5	7817323 2 7:5
7808934 3 8:5	7809791 3 2:3	7810799 9 1:4	7811959 4 8:4	7814585 2 6:3	7816812 8 32:3	7817331 2 7:5
7808934 3 9:4	7809866 3 2:3	7810799 9 5:6	7811967 4 8:4	7814585 2 10:3	7816838 8 32:3	7817349 2 7:5
7808959 3 7:5	7809874 3 2:3	7810808 9 5:6	7811975 4 8:4	7814619 3 3:4	7816866 3 14:3	7817356 2 7:5
7808959 3 8:5	7809882 3 2:3	7810906 9 5:6	7811983 4 8:4	7814619 3 4:5	7816853 3 14:3	7817372 2 7:5
7808959 3 9:4	7809890 3 2:5	7810922 2 13:3	7811991 4 8:4	7814700 3 2:5	7816866 3 14:3	7817380 2 7:5
7808959 3 9:11	7809908 3 2:5	7810922 3 18:4	7814007 4 8:4	7814718 3 2:5	7816879 3 14:3	7817398 2 7:5
7809049 3 3:3	7809932 3 7:5	7811177 9 5:4	7814056 0 9:1	7814726 3 2:3	7816887 3 14:3	7817406 2 7:5
7809064 3 3:3	7809932 3 8:6	7811300 9 5:5	7814056 4 1:3	7814734 3 2:5	7816895 3 14:3	7817414 2 7:5
7809072 3 3:3	7809957 3 7:6	7811797 2 2:4	7814122 2 6:4	7814809 3 10:3	7816903 3 14:3	7817422 2 7:5
7809098 3 3:3	7809957 3 8:6	7811987 4 4:6	7814163 3 7:5	7814809 3 10:4	7816911 3 14:3	7817430 2 7:5
7809122 3 3:3	7809957 3 9:5	7812027 8 27:5	7814205 2 6:5	7814908 1 1:3	7816929 3 14:4	7817463 2 7:5
7809148 3 3:3	7809965 3 7:6	7812175 8 26:3	7814213 2 6:6	7814908 1 2:3	7816937 3 14:4	7817471 2 7:5
7809155 3 3:3	7809965 3 8:6	7812225 8 18:5	7814221 2 6:6	7814914 1 1:3	7816945 3 14:4	7817497 2 7:5
7809197 3 3:3	7809965 3 9:5	7812571 9 10:3	7814221 2 8:3	7814914 1 2:3	7816952 3 14:5	7817505 2 7:5
7809205 3 3:4	7809965 3 9:11	7812589 9 10:3	7814221 2 8:4	7814940 4 6:6	7816978 3 7:3	7817513 2 7:5
7809247 3 3:4	7809973 3 3:3	7812605 9 10:3	7814221 2 9:3	7815095 4 6:4	7816986 3 7:3	7817521 2 7:5
7809247 3 4:5	7809981 3 4:5	7812639 9 10:3	7814221 2 9:5	7815137 3 2:5	7816994 3 7:4	7817539 2 7:5
7809254 3 3:3	7809983 3 3:4	7812720 9 10:3	7814247 2 6:6	7815178 3 7:3	7816994 3 9:3	7817547 2 7:5
7809304 3 3:3	7809999 3 3:3	7813249 2 2:4	7814254 2 6:6	7816002 3 7:3	7817018 3 7:4	7817554 2 7:5
7809304 3 4:3	7809999 3 4:3	7813256 2 2:4	7814288 2 6:5	7816002 3 8:3	7817026 3 7:4	7817562 2 7:5
7809312 3 3:3	7810005 3 3:3	7813264 8 32:5	7814320 2 6:4	7816002 3 9:3	7817034 3 7:4	7817570 2 7:5
7809312 3 4:3	7810005 3 4:3	7813272 8 32:3	7814346 2 6:4	7816010 3 7:3	7817059 2 7:3	7817588 2 7:5
7809353 3 3:3	7810245 9 5:4	7813280 8 32:4	7814346 2 10:3	7816028 3 7:4	7817067 2 7:3	7817596 2 7:4
7809379 3 3:4	7810328 9 5:4	7813298 8 32:4	7814353 2 6:4	7816036 3 7:4	7817075 2 7:3	7817612 2 7:4
7809387 3 3:4	7810369 9 5:4	7813306 8 32:4	7814369 2 6:4	7816044 3 7:4	7817083 2 7:3	7817620 2 7:4
7809403 3 3:4	7810369 9 5:5	7813314 8 32:4	7814387 2 6:4	7816044 3 8:4	7817091 2 7:3	7817638 2 7:4
7809403 3 4:5	7810377 9 5:4	7813322 8 32:4	7814395 2 6:5	7816044 3 9:4	7817109 2 7:3	7817653 2 7:4
7809411 3 3:4	7810419 9 5:3	7813330 8 32:4	7814403 2 6:4	7816051 3 7:5	7817117 2 7:3	7817661 2 7:3
7809452 3 2:4	7810427 9 5:4	7813348 8 32:5	7814403 2 10:3	7816051 3 8:5	7817125 2 7:3	7817802 0 10:1
7809460 3 2:5	7810435 9 5:3	7813355 8 32:5	7814411 2 6:5	7816051 3 9:4	7817133 2 7:3	7817802 5 1:4
7809478 3 2:4	7810443 9 5:4	7813363 8 32:5	7814429 2 6:4	7816051 3 9:13	7817141 2 7:4	7817935 5 18:7
7809494 3 2:4	7810443 9 6:3	7813443 8 32:4	7814437 2 6:4	7816681 3 16:6	7817141 2 7:5	7817943 5 18:7
7809510 3 2:4	7810476 9 5:3	7813467 8 32:4	7814445 2 6:4	7816695 4 6:5	7817158 2 7:3	7817950 8 25:7
7809536 3 2:4	7810492 9 5:3	7813520 9 10:3	7814452 2 6:3	7816695 4 6:5	7817166 2 7:3	7817968 8 25:8
7809544 3 2:4	7810500 9 5:4	7813538 9 10:3	7814460 2 6:6	7816695 4 6:5	7817174 2 7:3	7817984 2 2:3
7809551 3 2:4	7810518 9 5:4	7813566 8 38:5	7814494 2 6:6	7816695 4 6:5	7817182 2 7:3	7817992 2 2:3
7809569 3 2:4	7810542 9 5:3	7813579 9 10:3	7814494 2 8:3	7816695 4 6:5	7817190 2 7:3	7818008 2 2:3
7809569 3 2:5	7810575 9 5:5	7813587 9 10:3	7814494 2 9:4	7816695 4 6:5	7817208 2 7:3	7818016 2 2:3
7809569 3 2:12	7810658 9 5:6	7813637 8 32:4	7814510 2 6:6	7816695 4 6:5	7817216 2 7:4	7818024 2 2:3
7809635 3 2:3	7810666 9 5:6	7813744 2 18:5	7814510 2 8:4	7816695 4 6:5	7817224 2 7:4	7818032 2 2:3
7809643 3 2:3	7810674 9 5:4	7813751 2 18:5	7814510 2 9:4	7816695 4 6:5	7817232 2 7:4	7818040 2 2:3

PART NO. GROUP	PART NO. GROUP	PART NO. GROUP	PART NO. GROUP	PART NO. GROUP	PART NO. GROUP	PART NO. GROUP
7818057 2 2:3	7819873 2 6:6	7820830 8 39:2	7821838 3 8:5	7823933 9 5:4	7825011 3 21:4	7827090 3 4:3
7818073 0 10:2	7819873 2 8:4	7820855 8 39:2	7821838 3 9:4	7823941 2 5:5	7825029 3 21:4	7827116 3 4:3
7818073 5 2:5	7819873 2 9:4	7820863 8 39:2	7821879 3 7:3	7824027 8 32:3	7825037 3 21:4	7827124 3 4:3
7818099 9 5:5	7819881 2 6:6	7820889 8 39:2	7821879 3 8:3	7824089 8 32:3	7825045 3 21:4	7827157 3 4:3
7818107 9 5:5	7819881 2 8:4	7820897 8 39:2	7821903 2 1:3	7824147 8 22:4	7825052 3 21:4	7827165 3 4:3
7818321 8 22:7	7819881 2 9:4	7820913 8 39:2	7821960 9 2:5	7824147 8 22:18	7825060 3 21:4	7827173 3 4:3
7818321 8 22:18	7819899 2 6:6	7820917 8 39:1	7822000 4 8:4	7824154 8 22:4	7825078 3 21:4	7827181 3 4:3
7818321 8 22:19	7819899 2 8:5	7820947 8 39:1	7822018 4 8:4	7824170 8 24:5	7825086 3 21:4	7827199 3 4:3
7818339 8 32:3	7819899 2 9:5	7820954 8 39:2	7822026 4 8:4	7824188 8 24:3	7825417 8 24:3	7827207 3 4:3
7818347 8 32:3	7819907 2 6:6	7820970 8 39:2	7822034 2 2:5	7824196 8 24:3	7825425 8 22:3	7827215 3 4:3
7818354 8 32:3	7819907 2 8:4	7820986 8 39:2	7822042 2 2:5	7824220 8 23:3	7825425 8 22:6	7827223 3 4:3
7818370 2 7:3	7819907 2 9:5	7820996 8 39:2	7822059 2 2:6	7824238 8 9:3	7825466 3 1:3	7827231 3 4:3
7818388 2 7:3	7819915 2 6:6	7821097 3 7:3	7822067 2 2:6	7824238 8 11:4	7825474 2 6:5	7827249 3 4:3
7818396 2 7:3	7819956 2 6:4	7821713 3 2:3	7822075 4 6:6	7824238 8 12:4	7825474 2 10:3	7827256 3 2:12
7818404 2 7:3	7819956 2 9:4	7821713 3 2:4	7822075 4 7:8	7824238 8 13:4	7825482 2 6:5	7827256 3 4:3
7818412 2 7:4	7819964 2 6:5	7821713 3 2:5	7822083 4 6:6	7824261 8 22:3	7825482 2 8:4	7827264 3 4:3
7818420 2 7:4	7819974 4 7:7	7821713 3 2:11	7822083 4 7:8	7824261 8 22:5	7825482 2 9:4	7827314 3 3:4
7818438 2 7:4	7819980 4 6:6	7821713 3 3:3	7822091 4 6:6	7824279 8 22:3	7825490 8 20:4	7827314 3 4:3
7818446 2 7:4	7819998 2 1:3	7821713 3 4:3	7822091 4 7:8	7824279 8 22:5	7825698 8 26:4	7827322 3 4:3
7818552 2 7:3	7820160 8 39:1	7821713 3 4:5	7822109 4 6:6	7824352 4 6:6	7825706 8 26:4	7827330 3 4:3
7818560 2 7:3	7820186 8 39:1	7821713 3 7:3	7822109 4 7:8	7824352 4 7:8	7825797 8 26:4	7827348 3 4:3
7818578 2 7:4	7820194 8 39:1	7821713 3 7:5	7822117 4 8:4	7824360 4 6:6	7825805 8 26:4	7827355 3 4:3
7818586 2 7:4	7820210 8 39:1	7821713 3 8:3	7822125 4 8:4	7824360 4 7:8	7825896 8 26:6	7827363 3 4:3
7818594 2 7:4	7820228 8 39:1	7821713 3 3:5	7822133 4 8:4	7824402 8 23:5	7825904 8 26:6	7827371 3 4:3
7818602 2 7:4	7820244 8 39:1	7821713 3 8:6	7822141 4 8:4	7824410 8 23:5	7826092 8 26:6	7827389 3 4:3
7818628 3 19:3	7820251 8 39:2	7821713 3 9:3	7822158 4 6:6	7824428 8 22:6	7826100 8 26:6	7827397 3 4:3
7818636 8 38:4	7820277 8 39:2	7821713 3 9:4	7822158 4 7:8	7824428 8 22:18	7826290 9 2:5	7827413 3 4:3
7818644 8 38:4	7820285 8 39:1	7821713 3 9:5	7822596 8 32:5	7824434 8 24:4	7826308 8 32:4	7827421 3 4:3
7818651 8 38:4	7820319 8 39:1	7821721 3 7:3	7822703 8 32:4	7824444 8 24:4	7826399 8 32:4	7827447 3 3:4
7818669 8 38:4	7820335 8 39:1	7821721 3 9:3	7822711 8 32:3	7824451 8 24:4	7826407 8 32:4	7827447 3 4:3
7818677 8 33:6	7820343 8 39:1	7821739 3 7:3	7822729 8 32:4	7824454 8 24:4	7826498 8 32:3	7827488 8 10:3
7818685 8 33:6	7820368 8 39:1	7821739 3 9:3	7822737 8 32:4	7824477 8 23:5	7826506 8 32:4	7827496 8 10:3
7818693 8 33:6	7820376 8 39:1	7821747 3 7:4	7822760 2 2:4	7824485 8 24:3	7826514 8 32:4	7827504 8 10:3
7818974 4 7:7	7820392 8 39:1	7821747 3 9:3	7823248 8 12:4	7824493 8 24:4	7826522 8 32:4	7827512 8 4:3
7819428 8 27:3	7820400 8 39:1	7821754 3 7:4	7823248 8 22:3	7824774 9 2:3	7826530 8 32:3	7827520 8 4:3
7819436 8 27:3	7820426 8 39:1	7821754 3 8:3	7823248 8 22:4	7824790 3 8:6	7826548 8 32:3	7827538 8 4:3
7819584 2 6:4	7820459 8 39:2	7821754 3 9:3	7823248 8 22:5	7824790 3 9:5	7826555 8 32:3	7827546 8 4:3
7819592 2 6:4	7820467 8 39:1	7821754 3 9:11	7823248 8 22:7	7824790 3 9:11	7826563 8 32:4	7827553 8 4:3
7819618 3 8:3	7820483 8 39:1	7821762 3 7:4	7823248 8 22:17	7824816 2 2:7	7826589 8 32:4	7827561 8 4:3
7819626 3 8:4	7820491 8 39:2	7821762 3 9:3	7823248 8 22:18	7824824 2 2:7	7826597 8 24:3	7827579 8 4:3
7819634 3 8:4	7820517 8 39:2	7821770 3 7:4	7823248 8 22:19	7824832 2 2:7	7826605 8 32:3	7827587 8 4:3
7819667 4 1:3	7820715 8 39:1	7821796 3 7:5	7823289 8 32:4	7824840 2 2:7	7826704 9 2:5	7827595 8 4:3
7819733 3 7:4	7820756 8 39:1	7821796 3 8:5	7823297 8 32:4	7824873 3 8:6	7826795 8 24:3	7827603 8 4:3
7819733 3 8:4	7820772 8 39:1	7821804 3 7:5	7823305 8 32:4	7824899 4 8:4	7826894 2 6:5	7827637 3 7:6
7819741 0 8:1	7820780 8 39:1	7821804 3 8:5	7823312 3 8:3	7824907 4 8:4	7826902 8 24:3	7827637 3 8:6
7819741 3 3:3	7820806 8 39:2	7821804 3 9:4	7823404 2 22:3	7824915 4 8:4	7826993 2 6:4	7827637 3 9:5
7819741 3 4:3	7820814 8 39:2	7821812 3 7:5	7823917 2 2:4	7824923 4 8:4	7827058 3 4:3	7827645 8 24:3
7819766 8 32:3	7820822 8 39:2	7821838 3 7:5	7823925 2 2:4	7824931 4 8:4	7827090 3 3:3	7827652 8 22:4

PART NO.	GROUP	PART NO.	GROUP	PART NO.	GROUP	PART NO.	GROUP	PART NO.	GROUP	PART NO.	GROUP	PART NO.	GROUP
7827052	8 22:6	7828320	3 8:13	7828999	2 1:13	7829674	3 21:13	7832975	2 17:13	7834740	0 8:12	7835531	4 7:14
7827060	2 6:4	7828338	3 7:13	7829005	2 22:13	7829682	3 21:13	7832983	2 17:13	7834740	3 9:13	7835531	4 7:13
7827736	0 10:13	7828338	3 8:13	7829013	2 2:4	7829690	3 21:19	7832991	2 17:13	7834757	3 9:14	7835549	4 7:15
7827744	0 12:1	7828338	3 9:13	7829013	2 2:5	7829708	3 21:19	7833080	3 9:14	7834765	2 17:13	7835564	4 7:16
7827769	0 12:1	7828346	3 8:13	7829021	2 2:4	7829716	3 21:19	7834195	8 30:5	7834781	3 8:13	7835572	0 10:11
7827785	0 7:10	7828353	3 8:13	7829021	2 2:5	7829724	3 21:19	7834195	8 34:6	7834789	3 9:11	7835572	5 3:13
7827793	0 8:2	7828361	3 8:14	7829039	2 2:6	7829732	9 8:5	7834195	8 35:5	7834799	3 9:15	7835580	2 8:13
7827801	0 8:2	7828379	3 8:14	7829039	2 2:7	7829740	9 5:14	7834294	8 22:7	7834807	3 9:15	7835580	2 9:13
7827819	0 13:3	7828387	3 8:14	7829047	2 2:6	7829799	8 22:7	7834427	2 8:14	7834815	3 9:15	7835598	8 26:14
7827819	8 40:4	7828395	3 7:14	7829047	2 2:7	7829807	2 2:13	7834435	2 8:14	7834823	3 9:15	7835606	8 26:14
7827819	8 41:4	7828395	3 8:14	7829054	0 10:1	7829898	4 6:14	7834435	2 9:15	7834831	3 9:15	7835614	8 32:13
7827827	0 13:3	7828403	3 8:14	7829054	5 1:14	7829906	4 6:14	7834443	2 8:14	7834849	3 9:15	7835622	8 32:13
7827827	8 40:4	7828411	3 8:14	7829062	0 10:2	7830235	3 9:14	7834450	2 6:16	7834856	3 9:15	7835663	0 7:15
7827827	8 41:4	7828429	3 8:14	7829062	5 2:3	7830490	2 6:14	7834450	2 9:13	7834864	3 9:13	7835697	2 1:13
7827835	8 25:3	7828437	3 8:14	7829153	2 2:6	7832157	2 18:14	7834468	2 8:14	7834872	3 9:13	7835705	2 1:13
7827843	8 25:3	7828445	3 8:14	7829161	2 2:6	7832322	8 34:15	7834476	2 8:14	7834880	4 8:15	7835739	2 5:15
7827850	2 10:3	7828452	3 8:14	7829179	2 2:6	7832330	2 8:13	7834492	2 6:16	7834898	4 8:15	7835747	2 5:15
7827868	2 10:5	7828460	3 8:15	7829187	2 2:6	7832330	2 9:13	7834526	2 8:14	7834906	8 10:13	7835762	2 7:13
7827876	2 10:5	7828478	3 8:15	7829195	7 2:13	7832348	2 8:13	7834534	2 8:14	7834922	8 10:13	7835770	2 7:14
7827892	2 10:3	7828486	3 8:14	7829203	7 2:13	7832355	2 8:13	7834534	2 9:14	7834948	8 10:13	7835788	2 7:14
7827900	2 10:3	7828494	3 8:14	7829211	2 2:5	7832355	2 9:13	7834540	2 8:14	7834963	3 8:13	7835796	2 7:15
7827913	2 10:3	7828502	3 8:15	7829229	2 2:5	7832496	8 30:5	7834542	2 6:13	7834971	3 8:13	7835804	2 7:15
7827926	2 6:4	7828502	3 9:14	7829237	2 2:5	7832496	8 34:6	7834542	2 8:13	7834989	3 8:13	7835812	2 7:15
7827926	2 10:3	7828510	0 10:13	7829245	2 2:5	7832496	8 35:5	7834559	2 6:15	7834989	3 9:11	7835820	2 7:13
7827942	2 10:3	7828528	0 10:13	7829252	2 2:5	7832504	3 7:14	7834567	2 8:13	7834997	3 8:15	7835838	2 6:15
7827959	2 10:3	7828551	3 14:13	7829260	2 2:5	7832504	3 8:14	7834567	2 9:13	7834997	3 9:14	7835838	2 8:14
7827967	2 10:3	7828569	3 14:13	7829278	2 2:5	7832504	3 9:14	7834583	2 8:13	7835002	3 8:15	7835838	2 9:14
7827975	2 10:3	7828577	3 14:13	7829286	2 2:5	7832595	0 7:13	7834583	2 9:13	7835036	2 8:14	7835853	5 15:13
7828007	2 2:13	7828585	3 14:13	7829294	3 6:5	7832603	0 7:13	7834591	2 8:13	7835036	2 9:14	7835861	3 2:15
7828015	2 2:5	7828593	3 14:13	7829310	2 2:13	7832694	8 25:18	7834609	2 8:13	7835044	2 8:13	7835903	0 7:14
7828023	2 2:5	7828606	3 14:13	7829338	2 2:13	7832702	0 13:12	7834609	2 9:13	7835052	8 19:18	7835937	0 9:14
7828031	2 2:5	7828619	3 14:13	7829356	2 2:13	7832702	8 25:18	7834617	2 8:14	7835077	2 6:15	7836166	7 2:13
7828049	2 2:5	7828627	3 14:13	7829364	2 2:13	7832710	8 25:18	7834633	2 8:13	7835077	2 8:13	7836190	0 7:19
7828056	2 2:6	7828650	2 11:13	7829369	2 2:4	7832801	8 34:13	7834633	2 9:13	7835085	2 8:13	7836208	0 7:19
7828064	2 2:6	7828692	3 7:15	7829369	2 2:4	7832819	8 34:13	7834658	2 6:13	7835093	8 41:13	7836216	0 7:13
7828072	2 2:6	7828692	3 8:15	7829377	2 2:4	7832827	8 34:13	7834658	2 8:13	7835101	8 22:17	7836224	2 7:14
7828080	2 2:6	7828692	3 9:14	7829385	2 2:4	7832835	8 34:13	7834658	2 9:13	7835127	3 9:14	7836232	2 7:13
7828106	2 2:13	7828700	3 7:15	7829450	3 12:13	7832863	8 34:13	7834666	2 6:13	7835135	3 9:14	7836299	4 7:17
7828114	2 2:4	7828700	3 8:15	7829468	3 12:13	7832880	8 34:13	7834666	2 8:13	7835143	3 9:14	7836315	2 7:13
7828122	2 2:4	7828700	3 9:14	7829476	3 12:4	7832886	8 34:13	7834666	2 9:13	7835150	3 9:14	7836323	0 9:14
7828130	2 2:4	7828817	2 7:13	7829484	3 12:4	7832876	8 34:13	7834674	2 8:14	7835309	0 10:11	7836356	2 20:15
7828143	2 2:4	7828833	2 7:14	7829609	3 21:13	7832884	9 7:13	7834682	3 9:13	7835309	5 3:13	7836364	2 20:15
7828155	2 2:5	7828841	2 7:14	7829617	3 21:13	7832892	2 17:13	7834682	3 9:11	7835390	8 19:18	7836372	2 4:13
7828165	2 2:5	7828858	2 7:14	7829625	3 21:13	7832900	2 17:13	7834690	2 17:13	7835416	2 6:13	7836380	8 21:14
7828171	2 2:5	7828940	8 24:13	7829633	3 21:13	7832918	2 17:13	7834708	2 17:13	7835416	2 8:13	7836398	0 10:13
7828189	2 2:5	7828965	8 20:13	7829641	3 21:13	7832962	2 17:13	7834716	2 17:13	7835465	9 6:14	7836406	8 21:13
7828296	3 22:3	7828973	8 24:13	7829658	3 21:13	7832959	2 17:13	7834724	3 9:13	7835507	0 7:13	7836414	8 21:13
7828320	3 7:13	7828981	8 24:13	7829660	3 21:13	7832967	2 17:13	7834732	3 9:13	7835515	3 9:15	7836414	8 21:14

PART NO.	GROUP	PART NO.	GROUP	PART NO.	GROUP	PART NO.	GROUP	PART NO.	GROUP	PART NO.	GROUP
7836422	8 21:3	7838568	8 52:3	7840697	1 3:3	7841422	1 2:3	7846298	3 14:3	7847098	2 9:5
7836422	8 21:4	7838808	4 4:6	7840705	1 4:3	7841430	1 4:11	7846304	3 14:3	7847106	2 9:5
7836430	0 10:3	7839312	2 11:5	7840713	1 4:3	7841448	1 4:11	7846314	3 14:3	7847114	2 9:5
7836440	9 10:3	7839320	8 34:4	7840739	1 4:3	7841455	1 4:11	7846322	3 14:3	7847122	2 9:5
7836497	0 10:4	7839336	8 34:4	7840747	1 4:3	7841463	1 2:3	7846397	3 9:4	7847130	2 9:4
7837075	2 2:8	7839346	2 11:5	7840754	1 4:3	7841461	1 3:3	7846405	3 8:4	7847163	5 1:3
7837081	2 2:8	7839353	5 6:3	7840762	1 4:3	7841467	1 4:11	7846413	3 8:5	7847163	5 2:3
7837099	2 2:8	7839379	5 6:3	7840770	1 4:11	7841473	1 4:11	7846421	3 2:4	7847171	5 1:3
7837115	2 6:3	7839395	5 6:3	7840788	1 4:11	7841486	1 4:3	7846439	3 2:6	7847189	5 1:3
7837123	3 8:3	7839411	5 6:3	7840796	1 4:11	7841490	1 1:3	7846447	3 2:6	7847197	5 2:3
7837131	3 8:4	7839437	5 6:3	7840812	1 4:3	7841499	1 4:4	7846454	3 2:5	7847205	5 1:3
7837149	0 8:1	7839457	5 7:3	7840820	1 4:3	7842016	1 4:3	7846467	3 2:3	7847213	5 1:3
7837222	1 5:3	7839455	5 6:5	7840838	1 3:3	7842024	1 2:3	7846470	3 2:4	7847239	1 6:3
7837248	1 5:3	7839455	5 7:3	7840853	1 2:3	7842032	1 1:3	7846488	3 2:4	7847247	1 6:3
7837297	1 5:3	7839452	5 6:3	7840937	1 5:3	7842073	1 5:3	7846488	3 2:12	7847254	1 6:3
7837404	3 7:5	7839478	5 7:3	7840945	1 3:3	7842081	1 5:3	7846512	2 6:4	7847262	2 9:4
7837404	3 8:5	7839494	5 7:3	7840978	1 2:3	7842099	1 3:3	7846520	2 6:5	7847296	4 7:7
7837404	3 9:4	7839536	5 6:3	7841000	1 2:3	7842107	1 1:3	7846546	3 2:5	7847338	2 1:3
7837453	2 1:3	7839567	3 2:6	7841018	1 2:3	7842180	1 1:3	7846553	3 2:5	7847361	2 6:4
7837461	2 1:3	7839577	2 5:5	7841026	1 2:3	7842206	1 3:3	7846561	3 2:5	7847395	1 6:3
7837511	3 23:3	7839581	5 2:5	7841034	1 2:3	7842370	1 3:3	7846579	3 2:3	7847403	1 6:3
7837522	8 24:3	7839600	8 32:3	7841042	1 2:3	7842412	1 1:3	7846587	3 2:3	7847411	1 6:3
7837537	8 24:3	7839533	4 7:8	7841067	1 2:3	7842487	1 1:3	7846637	3 2:6	7847429	1 6:3
7837543	8 23:5	7839541	4 7:8	7841075	1 2:3	7842495	1 4:3	7846652	2 6:6	7847445	2 17:3
7837552	8 24:3	7839624	1 4:3	7841083	1 2:3	7842560	1 1:4	7846652	2 9:4	7847460	3 14:3
7837560	8 24:4	7840010	1 4:3	7841091	1 3:3	7842594	1 3:3	7846660	2 6:5	7847486	2 6:4
7837573	8 23:5	7840028	1 4:3	7841117	1 2:3	7842636	1 1:4	7846678	7 1:3	7847494	2 2:3
7837586	8 24:4	7840184	1 4:3	7841125	1 2:3	7842859	1 3:3	7846686	0 12:1	7847502	8 22:17
7837594	8 24:4	7840200	1 4:3	7841133	1 2:3	7843303	1 5:3	7846686	7 2:3	7847510	8 22:17
7837750	8 25:4	7840309	1 4:3	7841141	1 2:3	7844660	1 4:4	7846710	1 6:3	7847551	3 8:5
7837776	3 8:6	7840325	1 4:3	7841158	1 2:3	7844670	1 1:4	7846751	3 3:4	7847551	3 9:4
7837784	3 8:6	7840333	1 4:3	7841166	1 2:3	7844601	0 9:3	7846769	4 9:3	7847551	3 9:11
7837792	0 8:2	7840366	1 4:3	7841174	1 2:3	7844617	4 9:3	7846801	2 1:3	7847569	2 9:3
7837816	2 2:6	7840408	1 1:3	7841182	1 2:3	7844625	0 11:1	7846850	3 3:4	7847577	2 9:3
7837826	2 2:6	7840515	1 1:3	7841190	1 2:3	7844625	0 6:3	7846862	0 7:4	7847585	2 9:4
7837834	2 2:6	7840523	1 1:3	7841208	1 2:3	7844641	3 8:3	7846892	4 7:6	7847593	2 9:4
7837842	2 2:6	7840531	1 1:3	7841216	1 3:3	7844641	3 9:3	7846914	8 32:3	7847759	3 14:3
7837859	2 2:7	7840549	1 1:3	7841224	1 2:3	7844641	3 9:11	7846942	0 7:7	7847767	8 32:3
7837867	2 2:7	7840556	1 1:3	7841232	1 3:3	7844658	3 16:3	7846975	2 6:4	7847775	8 32:3
7837875	2 2:7	7840564	1 1:3	7841240	1 3:3	7844666	3 16:3	7846983	2 9:3	7847809	4 7:4
7837883	2 2:7	7840572	1 1:3	7841257	1 3:3	7844674	0 9:1	7846991	2 9:3	7847858	2 6:6
7837990	2 0:3	7840580	1 1:3	7841273	1 1:3	7844682	0 9:1	7847007	2 9:3	7847866	3 9:11
7838303	2 19:3	7840598	1 1:3	7841315	1 1:3	7844690	2 6:4	7847015	2 9:3	7847874	3 9:11
7838444	2 22:3	7840614	1 1:3	7841323	1 4:4	78446108	2 6:4	7847031	2 9:3	7847882	3 9:11
7838469	1 3:3	7840622	1 1:3	7841331	1 4:4	78446116	2 7:5	7847049	2 9:4	7847908	3 9:11
7838493	2 3:5	7840622	1 2:3	7841349	1 4:4	78446124	2 7:4	7847056	2 9:4	7847924	0 8:1
7838501	2 3:5	7840648	1 3:3	7841356	1 1:3	78446132	3 16:5	7847064	2 9:3	7847924	3 9:13
7838527	4 4:6	7840663	1 2:3	7841380	1 1:3	78446280	3 14:3	7847080	2 9:4	7847932	3 9:13

PART NO.	GROUP	PART NO.	GROUP	PART NO.	GROUP	PART NO.	GROUP	PART NO.	GROUP	PART NO.	GROUP	PART NO.	GROUP
7848518	3 2:11	7849656	0 10:4	7857311	8 39:2	7867979	4 7:5	7885581	2 21:3	7903008	8 10:5	7903164	8 41:5
7848518	3 16:6	7849656	5 6:3	7857329	8 39:2	7868003	0 12:1	7900012	3 3:4	7903008	8 11:5	7903172	2 1:5
7848526	3 2:12	7849664	0 10:4	7857345	8 39:2	7868094	0 13:1	7900012	5 11:4	7903008	8 14:5	7903172	2 3:5
7848534	3 2:12	7849664	5 7:3	7857352	8 39:2	7868094	8 4:5	7900012	8 20:4	7903016	2 3:4	7903172	2 19:6
7848542	0 8:1	7849672	0 13:2	7857378	8 39:2	7868102	8 4:5	7900020	2 21:3	7903016	3 1:3	7903172	2 20:3
7848542	3 2:12	7849672	8 25:4	7859143	8 39:3	7868110	8 4:5	7900064	8 19:1	7903016	3 12:5	7903172	3 2:6
7848567	3 2:12	7849680	0 9:3	7859150	8 39:2	7868128	8 4:5	7900160	3 5:5	7903016	3 16:6	7903172	3 2:13
7848575	3 2:12	7849680	4 9:3	7860468	1 4:3	7868136	8 4:5	7900160	5 4:3	7903016	4 3:3	7903172	4 2:4
7848583	3 9:11	7849714	2 6:3	7860455	1 1:3	7868169	1 6:3	7900160	5 11:4	7903016	4 4:6	7903172	4 4:4
7848591	2 9:4	7849748	0 8:2	7860521	1 2:3	7868268	3 14:4	7900160	5 12:4	7903016	6 6:5	7903172	4 4:5
7848609	1 6:3	7849748	3 9:11	7860570	1 4:11	7868284	0 10:1	7900160	8 20:4	7903016	8 9:3	7903172	4 5:3
7848625	3 2:12	7849755	4 1:3	7860588	1 2:3	7868284	5 3:8	7900160	8 40:4	7903016	8 10:5	7903172	4 5:5
7848633	3 2:13	7849797	5 3:8	7860695	1 5:3	7868292	3 12:3	7900160	8 41:5	7903016	8 11:5	7903172	5 5:6
7848658	3 2:13	7849805	0 10:14	7860703	1 5:3	7868342	8 37:8	7900178	4 8:3	7903016	8 14:3	7903172	6 2:5
7848666	0 8:1	7849813	0 10:2	7860864	1 1:4	7868359	8 37:8	7900178	7 3:4	7903016	8 27:5	7903172	7 2:4
7848666	3 2:13	7849813	5 3:3	7860976	1 4:4	7868367	8 37:8	7900184	6 3:4	7903024	2 1:5	7903172	7 3:6
7848708	2 9:5	7849839	9 3:3	7861081	1 3:3	7868375	8 37:8	7900184	7 2:4	7903024	2 3:4	7903172	8 18:5
7848732	8 35:3	7849839	9 4:4	7861099	1 4:4	7868656	8 26:4	7900194	4 8:3	7903024	2 5:5	7903172	8 41:5
7848740	8 35:3	7849847	9 3:3	7861206	1 4:12	7868664	8 26:4	7900194	6 1:5	7903024	2 19:4	7903180	2 1:3
7848757	8 35:3	7849847	9 4:4	7861305	1 2:3	7868698	8 20:4	7900343	6 1:5	7903024	2 21:3	7903180	2 3:5
7848765	8 34:3	7849854	9 3:3	7861347	1 2:3	7868698	8 22:3	7900384	6 6:5	7903024	5 7:5	7903180	2 3:6
7848773	8 34:3	7849854	9 4:4	7861479	1 1:4	7868698	8 22:4	7900467	8 33:6	7903024	5 8:5	7903180	2 4:3
7848781	8 34:3	7849862	8 32:3	7861479	1 4:11	7868698	8 22:7	7900467	9 10:7	7903024	6 2:5	7903180	4 4:5
7848799	8 34:3	7849870	8 32:3	7862634	1 4:11	7868698	8 22:17	7900467	9 10:9	7903024	8 14:5	7903180	4 6:6
7848807	8 34:3	7849896	2 2:3	7862683	1 4:11	7868698	8 22:18	7900467	9 10:13	7903024	8 27:5	7903180	4 7:3
7848815	8 34:3	7849904	2 2:3	7862758	1 4:11	7868698	8 22:19	7900475	9 10:13	7903032	2 1:5	7903180	7 2:4
7848823	2 9:5	7849912	2 2:3	7862808	1 4:11	7868706	8 22:5	7900624	7 1:3	7903032	2 3:4	7903198	2 3:3
7848831	2 9:5	7849920	2 2:3	7862816	1 4:11	7868706	8 22:6	7900673	6 1:4	7903032	2 21:5	7903198	2 3:5
7848856	3 16:3	7849938	2 2:3	7862882	1 4:11	7868706	8 22:18	7900681	8 5:5	7903065	9 5:6	7903198	2 4:3
7848880	8 34:4	7849946	2 2:3	7862899	1 4:11	7868755	2 20:5	7900707	6 1:3	7903065	9 6:5	7903198	2 22:5
7848914	5 2:5	7849953	2 2:3	7863012	2 9:4	7869019	0 9:1	7902661	2 3:3	7903065	9 7:5	7903198	4 4:6
7848922	0 10:2	7849961	2 2:3	7863129	2 22:3	7869027	0 10:1	7903008	2 1:3	7903081	8 34:5	7903198	4 4:5
7848922	5 2:3	7849979	2 2:3	7863533	3 16:3	7869035	0 10:2	7903008	2 1:5	7903081	9 5:6	7903206	2 1:3
7848930	2 9:5	7849987	9 10:7	7863541	3 16:3	7869118	0 8:3	7903008	2 5:3	7903081	9 6:5	7903206	2 3:3
7848955	2 9:5	7849995	9 10:7	7863558	3 16:3	7869357	0 8:1	7903008	2 5:5	7903081	9 7:5	7903206	2 3:3
7848997	2 17:3	7853666	8 39:2	7863566	3 16:3	7869365	0 7:5	7903008	2 11:3	7903156	4 4:6	7903206	4 5:8
7849227	0 7:7	7853989	8 39:3	7863574	3 16:3	78693051	9 10:3	7903008	2 11:5	7903156	8 19:4	7903206	10 2:1
7849250	2 9:3	7854060	8 32:3	7865132	2 19:3	78693051	9 10:9	7903008	2 14:5	7903164	2 3:5	7903222	2 1:3
7849268	2 17:3	7854078	8 32:3	7865157	2 19:3	78693051	9 10:14	7903008	2 16:3	7903164	4 1:3	7903263	3 21:3
7849276	2 17:3	7854086	8 28:6	7866833	2 6:4	78693143	9 10:3	7903008	2 22:3	7903164	5 3:5	7903263	4 3:3
7849284	2 17:3	7854573	4 7:4	7867187	0 8:1	78693143	9 10:9	7903008	3 5:5	7903164	5 3:7	7903313	8 40:4
7849292	2 17:3	7854581	0 10:1	7867187	3 3:4	78693143	1 4:11	7903008	3 12:4	7903164	5 11:4	7903321	3 21:3
7849300	2 17:3	7854584	5 3:8	7867187	3 4:5	78693143	1 4:11	7903008	5 6:5	7903164	6 1:3	7903321	4 4:6
7849433	0 7:6	7854714	5 1:4	7867195	0 8:1	78693143	1 4:11	7903008	5 7:5	7903164	8 17:5	7903321	8 40:5
7849516	0 7:7	7854722	5 2:3	7867195	3 3:4	78693143	1 4:11	7903008	5 8:5	7903164	8 18:5	7903321	9 10:3
7849524	0 7:6	7857261	8 39:11	7867195	3 4:5	78693143	1 4:11	7903008	5 9:5	7903164	8 21:6	7903339	4 4:6
7849532	2 11:5	7857287	8 39:11	7867864	3 10:6	78693143	1 4:11	7903008	5 9:8	7903164	8 40:4	7903347	6 1:3
7849615	1 6:3	7857295	8 39:12	7867963	4 7:4	78693143	1 4:12	7903008	8 9:5	7903164	8 40:5	7903354	3 15:3

PART NO.	GROUP	PART NO.	GROUP	PART NO.	GROUP	PART NO.	GROUP	PART NO.	GROUP	PART NO.	GROUP	PART NO.	GROUP
7903354	4 4:4	7904147	5 7:5	7910334	8 29:8	7910367	7 3:4	7910532	3 5:5	7910540	6 6:5	7910557	6 1:5
7903362	2 19:4	7904147	5 8:3	7910334	8 38:6	7910367	8 20:4	7910532	3 16:4	7910540	8 9:5	7910557	6 2:5
7903362	4 4:4	7904147	5 9:3	7910334	9 5:3	7910367	8 20:5	7910532	3 18:3	7910540	8 10:5	7910557	7 1:5
7903370	2 1:4	7904147	5 9:7	7910334	9 5:4	7910375	5 9:8	7910532	3 19:4	7910540	8 11:6	7910557	7 2:4
7903370	4 4:3	7904162	4 2:3	7910334	9 5:5	7910375	6 1:5	7910532	3 20:7	7910540	8 12:5	7910557	7 3:4
7903370	4 4:4	7904164	8 18:5	7910334	9 6:3	7910375	8 40:4	7910532	4 3:3	7910540	8 13:5	7910557	8 4:5
7903388	2 1:4	7904188	6 3:3	7910334	9 7:3	7910375	8 41:4	7910532	5 6:5	7910540	8 14:3	7910557	8 5:5
7903388	4 4:3	7904261	4 9:4	7910334	9 7:4	7910417	7 3:4	7910532	5 7:5	7910540	8 14:5	7910557	8 9:5
7903388	6 6:5	7904261	7 3:4	7910334	10 4:3	7910425	7 3:4	7910532	5 8:5	7910540	8 15:3	7910557	8 10:5
7903404	4 4:3	7904279	4 9:4	7910342	3 10:6	7910441	8 25:9	7910532	8 10:5	7910540	8 16:5	7910557	8 12:5
7903404	6 6:5	7904337	8 15:5	7910342	8 13:5	7910466	10 4:3	7910532	8 19:4	7910540	8 19:11	7910557	8 13:5
7903511	6 1:3	7904337	8 19:4	7910342	8 14:3	7910474	2 3:4	7910532	8 20:5	7910540	8 20:5	7910557	8 14:5
7903719	2 1:4	7904386	2 13:4	7910342	8 19:4	7910474	3 14:4	7910532	8 37:3	7910540	8 27:5	7910557	8 20:5
7904055	2 4:3	7904386	4 2:5	7910342	8 19:11	7910474	3 18:4	7910532	9 7:5	7910540	8 33:4	7910557	8 21:5
7904055	2 13:4	7904386	9 8:3	7910342	9 5:4	7910474	3 19:4	7910532	9 9:3	7910540	8 33:5	7910557	8 40:4
7904055	2 21:3	7904386	9 9:3	7910359	3 1:3	7910474	3 20:7	7910540	2 1:3	7910540	8 34:5	7910557	8 40:5
7904055	3 3:5	7904394	4 2:3	7910359	3 3:4	7910474	5 12:3	7910540	2 3:4	7910540	8 37:3	7910557	8 41:5
7904055	5 11:4	7904394	5 11:3	7910359	3 5:5	7910474	6 4:5	7910540	2 4:3	7910540	8 37:7	7910557	10 2:1
7904055	8 19:11	7904394	5 12:4	7910359	4 3:3	7910474	8 10:5	7910540	2 5:3	7910540	8 40:4	7910561	3 2:6
7904055	8 20:5	7904451	4 2:3	7910359	6 2:3	7910474	8 11:6	7910540	2 5:3	7910540	8 41:5	7910565	2 1:4
7904065	2 3:4	7904469	2 5:3	7910359	6 2:5	7910474	8 13:5	7910540	2 11:5	7910540	9 5:4	7910565	2 19:4
7904065	3 5:5	7904469	8 16:3	7910359	6 5:5	7910474	8 13:6	7910540	2 13:3	7910540	10 4:4	7910565	3 2:13
7904065	4 5:5	7904469	9 8:3	7910359	8 15:3	7910474	8 19:3	7910540	2 13:4	7910557	2 1:3	7910565	3 15:3
7904065	5 4:3	7904469	9 9:3	7910359	8 16:5	7910474	8 19:11	7910540	2 13:5	7910557	2 1:5	7910565	4 4:3
7904065	5 11:4	7904485	8 16:3	7910359	8 19:9	7910474	8 21:3	7910540	2 14:5	7910557	2 3:4	7910565	4 4:4
7904065	6 3:4	7904550	4 9:4	7910359	8 19:11	7910474	8 21:6	7910540	2 16:3	7910557	2 3:5	7910565	4 4:6
7904065	7 1:5	7904550	7 3:4	7910359	8 20:4	7910474	8 37:4	7910540	2 18:4	7910557	2 4:3	7910565	6 1:5
7904065	7 2:5	7904550	8 16:5	7910359	8 20:5	7910474	8 41:5	7910540	2 19:3	7910557	2 15:5	7910565	6 6:5
7904065	8 40:4	7904568	4 9:4	7910359	8 21:3	7910474	9 2:5	7910540	2 19:4	7910557	2 22:3	7910565	8 40:4
7904065	8 41:5	7904576	4 9:4	7910359	8 21:6	7910474	9 5:5	7910540	2 21:3	7910557	3 2:6	7910565	8 41:4
7904071	7 2:5	7904915	2 5:5	7910359	8 27:5	7910474	9 7:5	7910540	2 21:5	7910557	3 2:13	7910565	8 41:5
7904071	8 2:5	7904915	3 7:6	7910359	8 33:5	7910474	9 9:3	7910540	3 1:3	7910557	3 5:5	7910573	2 22:3
7904089	2 22:3	7904915	3 8:6	7910359	8 34:5	7910490	4 5:5	7910540	3 3:5	7910557	3 15:3	7910573	3 14:3
7904089	6 1:4	7904915	3 9:5	7910359	8 40:4	7910508	8 22:3	7910540	3 5:5	7910557	4 1:3	7910573	6 1:4
7904089	7 1:5	7904915	3 9:11	7910359	8 41:5	7910508	8 22:4	7910540	3 12:4	7910557	4 2:4	7910573	7 1:5
7904089	7 2:5	7906753	5 11:4	7910359	10 3:1	7910508	8 25:9	7910540	3 12:5	7910557	4 3:5	7910573	7 2:6
7904089	7 3:4	7907231	6 5:5	7910359	10 4:3	7910508	9 9:3	7910540	3 13:5	7910557	4 4:4	7910573	7 3:4
7904097	2 2:8	7908304	3 16:6	7910359	10 4:4	7910516	8 11:6	7910540	4 2:3	7910557	4 5:5	7910573	8 33:6
7904097	6 1:4	7909187	8 19:4	7910367	3 2:6	7910516	8 12:5	7910540	4 3:3	7910557	5 1:4	7910573	9 10:7
7904097	8 19:5	7909963	4 2:3	7910367	3 2:13	7910516	9 5:5	7910540	5 1:4	7910557	5 2:4	7910573	9 10:9
7904113	6 1:4	7909963	5 12:4	7910367	3 5:5	7910524	2 11:5	7910540	5 3:7	7910557	5 3:5	7910573	9 10:13
7904113	8 19:5	7910185	5 12:3	7910367	4 2:3	7910524	4 4:4	7910540	5 6:5	7910557	5 3:7	7910581	3 14:4
7904121	2 13:4	7910276	5 12:3	7910367	4 6:4	7910524	8 22:7	7910540	5 7:5	7910557	5 4:3	7910581	8 19:4
7904121	2 13:5	7910318	8 25:9	7910367	4 7:3	7910524	8 22:19	7910540	5 8:5	7910557	5 4:5	7910581	7 1:3
7904121	3 16:6	7910326	8 11:6	7910367	4 8:5	7910524	9 5:4	7910540	5 9:5	7910557	5 5:4	7910599	6 3:3
7904147	4 6:7	7910326	8 12:5	7910367	5 11:4	7910532	2 3:4	7910540	5 9:8	7910557	5 11:4	7910599	7 1:3
7904147	4 7:9	7910326	9 5:5	7910367	6 1:5	7910532	3 2:6	7910540	5 11:4	7910557	5 12:4	7910599	7 2:4
7904147	5 3:3	7910326	9 7:5	7910367	6 2:3	7910532	3 2:13	7910540	6 2:5	7910557	6 1:3	7910599	8 19:4

PART NO. GROUP	PART NO. GROUP	PART NO. GROUP	PART NO. GROUP	PART NO. GROUP	PART NO. GROUP	PART NO. GROUP
7910680 4 6:4	7914690 8 13:5	7914716 3 15:3	7915564 8 34:5	7916489 9 6:3	7918733 6 1:4	7921273 8 26:9
7910680 4 7:4	7914690 8 14:3	7914716 7 2:5	7915572 2 3:5	7916489 9 7:3	7918733 7 3:4	7921273 8 27:3
7910708 8 40:4	7914690 8 14:5	7914716 8 21:5	7915572 4 4:6	7916489 9 7:5	7918758 7 3:4	7921273 8 27:5
7910789 4 4:4	7914690 8 15:3	7914716 8 40:4	7915572 5 5:4	7916497 2 13:3	7918865 2 22:3	7921273 8 29:8
7911019 2 2:8	7914690 8 16:5	7914716 8 41:4	7915572 6 3:4	7916497 2 21:3	7919011 2 18:3	7921273 8 37:4
7911043 4 4:4	7914690 8 19:11	7914716 8 41:5	7915572 7 2:4	7916497 2 21:5	7919186 8 27:4	7921273 8 37:6
7911076 4 4:4	7914690 8 20:5	7914724 6 1:4	7915580 5 3:3	7916497 8 9:5	7919193 3 21:4	7921273 8 37:7
7911431 2 21:3	7914690 8 21:6	7914724 7 3:4	7915580 5 7:5	7916497 8 10:5	7919194 8 33:6	7921273 8 38:4
7913833 8 29:8	7914690 8 27:5	7914732 3 14:4	7915580 5 8:3	7916497 8 11:6	7919251 3 21:4	7921273 10 4:4
7913833 8 37:3	7914690 8 33:4	7914799 2 5:3	7915580 7 2:4	7916497 8 12:5	7919301 3 21:4	7921281 8 19:9
7913833 10 4:3	7914690 8 33:5	7914799 2 5:5	7915580 8 2:5	7916497 8 13:5	7919319 3 21:4	7921281 8 21:6
7913833 10 4:4	7914690 8 34:5	7914815 2 2:4	7915606 2 2:8	7916497 8 21:6	7919483 8 10:3	7921281 8 25:9
7913841 2 4:5	7914690 8 37:7	7914815 2 2:5	7915606 3 2:6	7916497 8 27:5	7919483 8 12:4	7921281 8 26:9
7913841 4 2:3	7914690 8 40:4	7914815 2 2:6	7915606 4 2:3	7916497 8 33:4	7919483 8 13:4	7921281 8 29:8
7913841 6 6:4	7914690 8 41:5	7914815 2 2:7	7915606 8 15:5	7916497 9 6:4	7919483 8 25:9	7921281 8 38:6
7913866 6 1:3	7914690 9 5:4	7914823 4 2:5	7915614 4 6:4	7916497 9 7:4	7919491 8 11:5	7921299 10 4:4
7914484 2 22:3	7914690 9 6:4	7914829 4 8:3	7915614 4 7:4	7916505 2 3:4	7919491 8 12:4	7921307 8 29:8
7914486 3 2:5	7914690 9 7:4	7914856 4 8:3	7915622 5 6:5	7916505 3 15:3	7919498 8 13:4	7921349 8 37:3
7914526 2 2:7	7914690 10 4:3	7914997 4 6:3	7915622 7 2:4	7916505 4 5:5	7919509 8 14:3	7921349 8 37:4
7914542 4 9:4	7914690 10 4:4	7914997 4 7:3	7915648 9 6:4	7916505 7 1:5	7919509 8 25:9	7921349 8 37:7
7914583 4 6:6	7914708 2 3:3	7915093 4 5:3	7915655 3 12:5	7916505 8 4:5	7919509 9 5:6	7921349 8 38:5
7914583 4 7:8	7914708 2 3:4	7915093 5 12:3	7915655 3 13:5	7916505 8 14:5	7919509 9 6:5	7921356 3 12:5
7914680 2 1:3	7914708 3 2:6	7915143 4 6:5	7915663 3 14:5	7916505 8 17:5	7919509 9 7:5	7921356 8 19:6
7914690 2 4:3	7914708 3 2:13	7915143 4 7:7	7915663 6 4:5	7916505 8 18:3	7919566 8 38:6	7921356 8 26:6
7914690 2 5:3	7914708 3 15:3	7915143 5 12:3	7915663 8 10:5	7916505 8 40:4	7919574 3 17:4	7921356 8 37:7
7914690 2 5:5	7914708 4 2:4	7915168 4 6:3	7915663 8 11:6	7916505 8 41:5	7919574 3 19:4	7921356 8 38:3
7914690 2 11:5	7914708 4 3:5	7915168 4 7:3	7915663 8 13:5	7916513 4 4:6	7919574 5 6:3	7921380 10 4:4
7914690 2 13:3	7914708 4 5:5	7915176 4 6:3	7915663 8 13:6	7917040 8 29:8	7919574 5 7:3	7921503 8 37:7
7914690 2 13:4	7914708 5 4:3	7915176 4 7:3	7915663 8 19:11	7917040 8 30:5	7919574 8 9:3	7921711 8 27:4
7914690 2 13:5	7914708 5 4:5	7915440 5 6:5	7915663 9 5:5	7917057 8 18:5	7919574 8 12:4	7921711 8 27:5
7914690 2 14:5	7914708 5 5:4	7915440 5 12:4	7915671 2 19:4	7917057 8 27:3	7919574 9 1:5	7921729 6 11:5
7914690 2 16:3	7914708 5 11:4	7915549 3 11:4	7915671 8 11:6	7917305 8 29:7	7919574 9 5:5	7921729 8 12:4
7914690 2 18:4	7914708 6 1:3	7915549 8 22:17	7915671 8 13:5	7917824 8 19:10	7919574 9 5:6	7921794 8 26:6
7914690 2 19:4	7914708 6 2:5	7915549 8 22:18	7915671 8 19:9	7918162 8 29:8	7919574 9 6:3	7921885 3 17:4
7914690 2 21:3	7914708 7 1:5	7915556 3 18:3	7915671 8 21:6	7918244 6 3:4	7919574 9 6:4	7921885 8 20:4
7914690 2 21:5	7914708 7 2:5	7915556 3 19:4	7915689 2 3:3	7918244 6 5:6	7919574 9 6:6	7921885 8 36:3
7914690 3 1:3	7914708 7 3:4	7915556 3 20:6	7915689 2 8:5	7918295 6 4:3	7919574 9 7:4	7921885 8 38:3
7914690 4 2:3	7914708 8 4:5	7915556 8 21:3	7915689 2 19:3	7918360 4 5:3	7919574 9 8:3	7921885 9 10:7
7914690 5 6:5	7914708 8 9:5	7915556 8 21:6	7915689 6 11:6	7918469 6 5:5	7919574 9 8:5	7921885 9 10:9
7914690 5 7:5	7914708 8 10:5	7915556 2 11:5	7915689 8 12:5	7918477 4 4:7	7919845 8 18:3	7921901 8 19:9
7914690 5 8:5	7914708 8 11:6	7915556 2 19:4	7915689 8 13:5	7918477 4 5:3	7921216 8 19:9	7921901 8 38:7
7914690 5 9:5	7914708 8 12:5	7915556 3 19:3	7915697 3 18:4	7918485 8 15:3	7921216 8 25:9	7921901 9 10:13
7914690 5 9:8	7914708 8 13:5	7915556 5 7:5	7915705 2 13:3	7918691 8 21:6	7921216 8 25:10	7921927 3 19:3
7914690 6 2:5	7914708 8 14:5	7915556 5 8:5	7915705 9 10:13	7918691 8 21:3	7921216 8 29:8	7921968 9 9:3
7914690 8 9:5	7914708 8 20:5	7915556 6 5:5	7916372 8 19:9	7918709 7 2:4	7921216 8 30:4	7922131 8 21:3
7914690 8 10:5	7914708 8 40:5	7915556 8 15:3	7916489 8 10:5	7918717 6 1:5	7921216 8 38:3	7922131 8 21:6
7914690 8 11:6	7914708 8 41:5	7915556 8 16:5	7916489 8 13:5	7918717 7 3:4	7921270 8 30:5	7922131 8 25:10
7914690 8 12:5	7914716 2 19:4	7915564 8 21:6	7916489 8 26:6	7918725 7 2:5	7921273 8 13:5	7922198 8 21:3

PART NO. GROUP	PART NO. GROUP	PART NO. GROUP	PART NO. GROUP	PART NO. GROUP	PART NO. GROUP	PART NO. GROUP
7922206 6 3:4	7922719 8 11:3	7922743 9 6:5	7926918 5 12:3	7934128 8 7:4	7934763 2 18:4	7935240 9 6:5
7922206 8 7:5	7922719 8 12:3	7922743 9 7:5	7926934 6 6:5	7934136 2 22:5	7934763 3 13:5	7935265 2 4:5
7922206 8 9:3	7922719 8 21:3	7922743 9 8:5	7927502 2 11:5	7934136 8 19:9	7934763 5 3:7	7935315 2 20:9
7922206 8 11:5	7922719 8 21:4	7922750 3 20:6	7927577 8 19:4	7934136 8 21:6	7934763 6 5:5	7935331 2 18:3
7922206 8 12:4	7922719 8 21:6	7922750 9 6:6	7929458 3 19:3	7934136 8 22:7	7934763 8 16:5	7935422 5 11:5
7922206 8 12:5	7922719 8 27:5	7922768 9 5:5	7929458 6 3:4	7934136 8 22:19	7934763 8 19:9	7935448 5 11:5
7922206 8 13:5	7922719 8 38:5	7922800 2 21:5	7929599 10 4:3	7934144 8 19:9	7934763 8 20:4	7935489 8 26:5
7922206 8 19:3	7922719 8 38:6	7922800 3 17:4	7929735 10 4:3	7934144 8 21:6	7934763 8 21:5	7935489 8 26:6
7922206 8 25:10	7922719 9 5:3	7922818 2 13:5	7929979 3 20:7	7934151 4 8:5	7934763 8 25:6	7935760 8 38:5
7922206 8 27:5	7922719 9 5:4	7922818 3 20:6	7930100 8 26:6	7934169 3 19:3	7934770 8 16:5	7935786 8 3:4
7922206 8 36:4	7922719 9 5:5	7922818 3 22:5	7930357 8 19:9	7934169 6 3:4	7934771 2 3:4	7935851 4 9:4
7922206 8 37:4	7922719 9 6:3	7922818 8 38:4	7930357 8 21:6	7934169 8 9:5	7934771 2 21:5	7935869 2 11:3
7922206 8 37:6	7922719 9 6:4	7922826 5 7:5	7930365 2 22:5	7934169 8 11:6	7934771 8 16:5	7935869 2 13:3
7922206 8 37:7	7922719 9 7:3	7922826 5 8:5	7930480 9 10:3	7934169 8 13:5	7934771 8 20:4	7935869 4 4:7
7922222 8 11:5	7922719 10 4:4	7922826 5 9:5	7930498 8 19:4	7934185 8 37:7	7934771 10 3:1	7935869 6 2:5
7922222 6 12:4	7922727 2 1:5	7922826 9 5:3	7930613 8 19:4	7934284 8 22:17	7934789 8 9:3	7935869 10 4:4
7922222 8 37:7	7922727 2 18:4	7922826 9 6:3	7932403 8 20:4	7934284 8 22:18	7934789 8 10:3	7935869 2 20:3
7922263 5 6:3	7922727 3 5:5	7922826 9 6:3	7932403 8 26:7	7934292 4 4:4	7934789 8 11:5	7935885 2 22:3
7922263 5 7:3	7922727 3 17:3	7922826 9 6:3	7932734 3 10:3	7934292 6 5:4	7934789 8 11:6	7935885 3 15:3
7922263 8 9:3	7922727 3 19:4	7922826 9 6:3	7932734 3 10:5	7934300 8 22:7	7934789 8 12:5	7935885 7 3:4
7922263 8 14:3	7922727 8 9:3	7922826 9 6:3	7932763 3 10:3	7934300 8 22:19	7934789 8 13:5	7935885 8 5:3
7922263 9 1:3	7922727 8 12:4	7922826 9 6:3	7932763 3 10:5	7934425 8 15:5	7934789 8 16:5	7935885 8 20:4
7922313 8 36:3	7922727 8 15:5	7922826 9 6:3	7933443 3 20:7	7934425 8 10:3	7934789 8 19:10	7935885 8 41:5
7922347 3 14:5	7922727 8 25:10	7922826 9 6:3	7933443 8 14:3	7934433 8 15:5	7934789 8 37:7	7935885 10 2:1
7922347 8 37:3	7922727 8 37:6	7922826 9 6:3	7933500 9 1:3	7934433 8 21:5	7934789 10 4:3	7935919 8 41:5
7922347 10 4:4	7922727 9 5:3	7922826 9 6:3	7933500 9 1:4	7934441 2 3:4	7934805 8 13:5	7936016 8 20:3
7922362 8 37:7	7922727 9 5:4	7922826 9 6:3	7933562 2 21:5	7934441 3 14:4	7934821 8 33:5	7936578 8 26:3
7922370 8 37:7	7922727 9 6:3	7922826 9 6:3	7933674 3 13:5	7934441 3 19:4	7934821 8 34:5	7936701 8 26:4
7922370 8 38:3	7922727 9 8:3	7922826 9 6:3	7933732 8 17:5	7934441 8 10:5	7934839 8 33:5	7936701 8 26:3
7922396 8 37:7	7922735 2 20:5	7922826 9 6:3	7933815 8 19:9	7934441 8 13:5	7934839 8 34:5	7936701 8 26:6
7922636 6 4:3	7922735 3 13:5	7922826 9 6:3	7933823 2 1:3	7934441 8 18:3	7934867 8 21:5	7937485 8 7:4
7922636 8 14:3	7922735 3 17:4	7922826 9 6:3	7933823 2 1:5	7934449 8 19:1	7934867 8 33:4	7937485 8 37:3
7922636 9 8:3	7922735 3 19:4	7922826 9 6:3	7933823 2 3:4	7934458 8 20:6	7935067 8 17:5	7937949 8 19:9
7922636 9 8:5	7922735 9 1:5	7922826 9 6:3	7933823 2 13:4	7934458 8 19:4	7935067 8 18:5	7937949 8 22:7
7922644 3 19:4	7922735 9 5:5	7922826 9 6:3	7933823 4 4:6	7934458 8 37:3	7935083 8 17:5	7937949 8 22:10
7922644 8 27:3	7922735 9 5:6	7922826 9 6:3	7933823 8 20:5	7934458 9 7:5	7935174 2 18:4	7937956 8 19:9
7922644 9 8:5	7922735 9 6:3	7922826 9 6:3	7933823 8 21:5	7934458 9 9:3	7935174 2 20:5	7937964 8 33:5
7922650 3 19:5	7922735 9 6:4	7922826 9 6:3	7933849 2 1:5	7934466 8 20:4	7935174 9 5:5	7937964 8 34:5
7922651 6 3:4	7922735 9 6:5	7922826 9 6:3	7933849 2 3:6	7934466 8 41:5	7935174 9 6:5	7937964 8 37:7
7922651 9 5:6	7922735 9 7:1	7922826 9 6:3	7933849 2 4:3	7934490 8 38:5	7935190 2 18:4	7937998 8 33:5
7922651 9 6:5	7922735 9 7:3	7922826 9 6:3	7933849 2 22:5	7934524 2 18:4	7935190 4 3:3	7938004 8 33:3
7922669 9 7:5	7922735 9 8:5	7922826 9 6:3	7933849 3 2:13	7934524 8 38:5	7935224 2 1:5	7938020 8 33:3
7922701 3 13:5	7922735 9 8:5	7922826 9 6:3	7933849 4 4:4	7934607 6 3:5	7935224 9 6:5	7938376 8 21:6
7922719 2 20:5	7922743 2 4:5	7922826 9 6:3	7933849 4 4:5	7934755 3 19:3	7935224 9 7:4	7938426 8 19:9
7922719 3 14:4	7922743 3 13:5	7922826 9 6:3	7933849 4 5:5	7934755 6 5:5	7935240 2 4:3	7938426 8 21:6
7922719 4 3:3	7922743 3 19:4	7922826 9 6:3	7933856 4 4:3	7934755 8 19:9	7935240 2 20:5	7939796 8 11:5
7922719 6 5:5	7922743 8 38:5	7922826 9 6:3	7933856 4 4:4	7934755 8 21:6	7935240 9 5:5	7939796 8 12:4
7922719 8 9:3	7922743 9 5:6	7922826 9 6:3	7934102 3 12:5	7934755 8 37:4	7935240 9 6:4	7939796 8 13:4

FAKT NO. GROUP	PART NO. GROUP	PART NO. GROUP	PART NO. GROUP	PART NO. GROUP	PART NO. GROUP	PART NO. GROUP	PART NO. GROUP
7939804 8 11:5	7960354 6 3:5	8291338 1 4:12	8807142 9 7:3	8814956 8 22:17	8995805 1 4:3	12311100 '9 10:3'	
7939804 8 12:5	7961078 8 13:5	8291346 1 4:12	8807280 4 4:6	8814956 8 22:18		12311100 9 10:9	
7939960 2 3:3	7961220 9 7:4	8291361 1 4:12	8807926 9 7:4	8814956 8 22:19		12311100 9 10:14	
7939978 2 3:3	7961311 3 14:5	8291379 1 4:12	8804783 3 5:3	8814964 8 24:4		12311101 9 10:3	
7940364 8 41:5	7961329 2 13:3	8291387 1 4:12	8804874 3 20:4	8814972 8 24:5		12311101 9 10:9	
7940406 8 26:6	7961329 3 19:4	8291767 1 4:12	8804882 3 20:4	8814980 8 11:4		23233000 3 6:5	
7940422 9 5:6	7961329 4 2:5	8291775 1 4:12	8804890 3 20:6	8814980 8 12:4		23234500 3 6:5	
7940422 9 6:5	7961329 9 1:4	8304875 3 2:5	8804218 2 18:4	8814980 8 13:4		23236900 3 6:5	
7940422 9 7:5	7961329 9 7:4	8304875 3 4:3	8804226 2 18:4	8814980 8 24:5		23431500 3 6:5	
7940430 2 20:3	7961337 9 7:4	8304875 3 4:5	8804424 2 20:3	8814998 0 8:3		23432000 3 6:5	
7940430 6 5:4	7961345 5 12:4	8304875 3 7:5	8804689 2 11:5	8815029 0 7:5		23432600 3 6:5	
7940448 9 10:3	7961493 8 15:5	8304875 3 8:5	8804689 2 18:4	8815037 0 7:5		23432800 3 6:5	
7940455 6 1:3	7961840 5 9:3	8304875 3 8:6	8804838 2 18:4	8815045 0 7:5		23632000 3 6:5	
7940547 2 1:3	7961840 5 9:7	8304875 3 9:5	8807984 2 20:3	8815052 0 7:8		23821400 3 14:3	
7943608 8 14:3	7961949 8 6:5	8342859 4 8:3	8808867 3 21:9	8815078 0 8:2		23822900 3 10:4	
7944119 8 33:4	7961949 8 7:4	8342859 4 8:3	8808875 3 21:4	8815086 0 8:3		23822900 3 10:6	
7945348 10 4:3	7961949 8 11:3	8342933 4 8:5	8808883 3 21:4	8815094 0 8:3		23824900 3 10:3	
7946742 2 3:4	7961949 8 12:3	8392045 1 1:3	8808933 3 1:3	8815110 0 11:1		23825400 3 11:4	
7946742 3 10:6	7961949 8 16:5	8402117 8 19:7	8809204 4 6:5	8815128 0 11:1		23825400 3 12:5	
7946742 4 5:5	7961949 8 38:5	8402158 8 19:1	8809204 4 7:6	8815136 0 9:3		23825700 3 18:6	
7946742 8 2:5	7961956 8 17:5	8411191 8 33:12	8809386 4 7:7	8815144 0 13:2		23825700 9 2:5	
7946742 8 37:6	7961964 6 4:5	8411191 8 33:23	8809550 4 5:5	8815185 0 7:8		23825700 9 3:4	
7946742 9 8:3	7961998 3 20:7	8412256 8 27:4	8814162 3 2:3	8815185 0 13:1		23825700 9 4:4	
7947203 10 4:3	8029969 2 13:4	8500563 3 18:3	8814469 0 7:10	8815185 2 18:6		23825900 3 11:4	
7947203 10 4:4	8029985 2 1:5	8503112 3 10:3	8814477 0 8:3	8815185 8 18:3		23825900 3 13:3	
7947229 10 4:4	8073090 2 11:5	8503153 3 21:4	8814485 0 7:10	8815193 0 7:8		23826100 3 13:3	
7948385 8 26:6	8290140 1 4:11	8503161 3 21:4	8814493 0 8:1	8815193 0 13:1		23826100 3 14:4	
7950090 6 1:4	8290157 1 4:11	8503179 3 21:4	8814519 0 11:1	8815193 2 18:6		23827100 9 2:5	
7950090 6 6:3	8290173 1 4:12	8503187 3 21:4	8814576 0 7:8	8815193 8 18:3		23827100 9 3:4	
7951353 4 5:3	8290256 1 4:12	8503286 3 21:4	8814618 0 7:11	8815250 0 7:9		23827100 9 4:4	
7951445 6 5:6	8290264 1 4:12	8504359 3 21:3	8814626 0 7:11	8815268 0 7:9		23827400 3 10:3	
7951452 8 20:3	8290272 1 4:12	8504763 3 21:3	8814634 0 7:7	8815367 8 19:9		23827400 3 12:5	
7951759 6 3:5	8290280 1 4:12	8505216 3 2:12	8814642 0 7:10	8815979 0 10:4		23827400 3 14:5	
7951767 3 2:6	8290322 1 4:11	8507022 3 17:4	8814725 2 19:3	8815987 0 10:4		23827400 9 4:4	
7951809 5 7:5	8290330 1 4:12	8507030 3 17:4	8814881 9 11:3	8815995 0 10:4		23829000 3 11:4	
7951809 5 8:5	8290371 1 4:12	8508996 3 17:3	8814931 8 22:17	8816035 0 9:2		23829000 3 12:4	
7952955 6 6:5	8290389 1 4:12	8601395 8 15:5	8814931 8 22:18	8816126 0 13:3		23829000 3 12:5	
7954928 2 1:4	8290405 1 4:12	8601510 8 25:6	8814940 8 22:18	8816134 0 13:3		23829200 3 11:3	
7954928 4 4:3	8290520 1 4:12	8605040 9 7:3	8814949 8 22:3	8816142 0 13:3		23829200 3 12:4	
7955552 2 1:4	8290538 1 4:12	8700221 4 4:4	8814949 8 22:5	8816399 0 13:2		23829200 3 14:5	
7956154 4 5:3	8290546 1 4:12	8703811 4 6:6	8814949 8 22:6	8831422 2 19:3		23835700 3 18:6	
7956337 4 5:3	8290579 1 4:11	8703811 4 7:8	8814949 8 22:17	8831448 2 19:3		24125000 3 22:3	
7956708 4 4:7	8290587 1 4:11	8790305 1 3:3	8814956 8 11:4	8831570 2 19:3		24125000 3 22:4	
7958770 2 13:5	8290694 1 4:12	8790313 1 3:3	8814956 8 12:4	8840050 9 7:3			
7959026 8 29:8	8290702 1 4:12	8790321 1 3:3	8814956 8 13:4	8849341 2 18:3			
7959026 8 30:4	8290801 1 4:11	8800468 8 16:3	8814956 8 20:4	8907545 7 1:5			
7959380 8 15:5	8291288 1 4:12	8800682 9 7:3	8814956 8 22:4	8910374 0 9:3			
7960206 6 3:5	8291320 1 4:12	8800963 8 3:4	8814956 8 22:7	8995698 1 4:3			

DESCRIPTION	BENÄMNING	PART NO DET NR	QTY ANTAL 95 96	REMARKS ANMÄRKNING
Gasket set, engine	Packningssats, motor	78 36 216	X	Ch. -238.225, 96 SP only.
· Gasket, exhaust manifold	· Packning, avgassamlare	71 87 388	1	
· Gasket, cylinder head	· Packning, cylinderlock	71 78 643	1	
· Gasket, inlet manifold	· Packning, insugningsrör	71 65 137	1	
· Gasket, inlet manifold	· Packning, insugningsrör	71 65 160	3	
· Gasket, cooling water inlet pipe	· Packning, vattentillloppsrör	70 77 142	1	
· Gasket, oil pump	· Packning, oljepump	71 65 749	1	
· Gasket, exhaust manifold	· Packning, avgassamlare	70 77 126	3	
· Gasket, front muffler	· Packning, förljuddämpare	70 77 779	1	
Gasket set, engine	Packningssats, motor	78 35 507	X X	Ch. -238.225, 96. -15.096, 95.
· Gasket, exhaust manifold	· Packning, avgassamlare	70 77 126	3 3	
· Gasket, cooling water inlet pipe	· Packning, vattentillloppsrör	70 77 142	1 1	
· Gasket, inlet manifold	· Packning, insugningsrör	70 77 175	1 2	
· Gasket, inlet manifold	· Packning, insugningsrör	70 77 472	1 1	
· Gasket, front muffler	· Packning, förljuddämpare	70 77 779	1 1	
· Gasket, cylinder head	· Packning, cylinderlock	71 78 643	1 1	
Gasket set, engine	Packningssats, motor	78 32 595	X X	Ch. 310.001-349.693, 96. 23.101-30.000, 95.
· Cylinder head gasket	· Cylinderlockspackning	73 10 188	1 1	
· Gasket, water outlet pipe	· Packning, vattenutloppsrör	73 10 410	1 1	
· Gasket, water throat	· Packning, vattenhals	73 10 451	1 1	
· Gasket, pump body	· Packning, pumphus	73 25 889	1 1	
· Gasket, cooling water inlet pipe	· Packning, vattentillloppsrör	73 10 089	1 1	
· Gasket, inlet manifold	· Packning, insugningsrör	70 77 175	1 1	
· Gasket, inlet manifold	· Packning, insugningsrör	70 77 472	1 1	
· Gasket, exhaust manifold	· Packning, avgassamlare	70 77 126	3 3	
· Gasket, fuel pump	· Packning, bränslepump	73 10 592	2 2	
· Gasket, front muffler	· Packning, förljuddämpare	70 77 779	1 1	
Gasket set, engine	Packningssats, motor	78 32 603	X	Ch. 310.001-, 96 SP only.
· Cylinder head gasket	· Cylinderlockspackning	73 10 188	1	

COMPLETE SETS

Engine
SATSER
Motor

E4

SAAB
 original reservdelar
 genuine spare parts

DESCRIPTION	BENAMNING	PART NO DET NR	QTY ANTAL		REMARKS ANMÄRKNING
			95	96	
Gasket, water outlet pipe	Packning, vattenutloppsror	73 10 410	1		
Gasket, water throat	Packning, vattenhals	73 10 451	1		
Gasket, pump body	Packning, pumphus	73 25 889	1		
Gasket, cooling water inlet pipe	Packning, vattentilloppsror	73 10 089	1		
Gasket, inlet manifold	Packning, insugningsror	73 11 756	1		
Gasket, inlet manifold	Packning, insugningsror	73 11 947	3		
Gasket, oil pump	Packning, oljepump	71 65 749	1		
Gasket, exhaust manifold	Packning, avgassamlare	71 87 388	1		
Gasket, exhaust manifold	Packning, avgassamlare	70 77 126	3		
Gasket, front muffler	Packning, förljuddämpare	70 77 779	1		
Gasket, fuel pump	Packning, bränslepump	73 10 592	2		
Gasket set, engine	Packningssats, motor	78 46 862	X	X	Ch. 370.001—, 96. 30.001—, 95.
Cylinder head gasket	Cylinderlockspackning	73 10 188	1	1	
Gasket, water outlet pipe	Packning, vattenutloppsror	73 10 410	1	1	
Gasket, water throat	Packning, vattenhals	73 10 451	1	1	
Gasket, pump body	Packning, pumphus	73 25 889	1	1	
Gasket, cooling water inlet pipe	Packning, vattentilloppsror	73 10 089	1	1	
Gasket, inlet manifold	Packning, insugningsror	73 11 947	3	3	
Gasket, inlet manifold	Packning, insugningsror	73 24 114	1	1	
Gasket, fuel pump	Packning, bränslepump	73 10 592	2	2	
Gasket, exhaust manifold	Packning, avgassamlare	70 77 126	3	3	
Gasket, front muffler	Packning, förljuddämpare	70 77 779	1	1	
Spare part kit, engine	Reservdelssats, motor	78 35 903	X	X	Ch. —238.225, 96. —15.096, 95.
Sealing ring	Tätningssring	71 94 095	1	1	
Sealing ring	Tätningssring	71 04 995	1	1	
Sealing ring	Tätningssring	70 77 225	3	3	
O-ring	O-ring	70 77 092	2	2	
Locking plate	Låsbleck	70 92 281	1	1	
Sealing ring	Tätningssring	71 30 339	1	1	
Gasket set, engine	Packningssats, motor	78 35 507	1	1	

DESCRIPTION	BENÄMNING	PART NO DET NR	QTY ANTAL 95 96	REMARKS ANMÄRKNING
Kit, side support cushion	Sats, motorstöd	88 15 029	X X	Ch. -238.225, 96. -15.096, 95.
Side support cushion	Motorstöd	71 78 759	1 1	
Bushing	Bussning	70 85 632	2 2	
Nut	Mutter	79 14 708	2 2	
Washer	Bricka	79 10 557	2 2	
Washer	Bricka	79 16 505	2 2	
Screw	Skruv	79 46 742	4 4	
Kit, side support cushion	Sats, motorstöd	88 15 037	X X	Ch. 310.001-349.693, 96. 23.101-30.000, 95.
Side support cushion	Motorstöd	73 11 525	1 1	
Bushing	Bussning	70 85 632	2 2	
Nut	Mutter	79 14 708	2 2	
Washer	Bricka	79 10 557	2 2	
Washer	Bricka	79 16 505	2 2	
Screw	Skruv	79 46 742	4 4	
Kit, side support cushion	Sats, motorstöd	88 15 045	X X	Ch. 370.001-400.750, 96. 30.001-37.309, 95.
Side support cushion	Motorstöd	73 32 323	1 1	
Bushing	Bussning	70 85 632	2 2	
Nut	Mutter	79 14 708	2 2	
Washer	Bricka	79 10 557	2 2	
Washer	Bricka	79 16 505	2 2	
Screw	Skruv	79 46 742	4 4	
Reconditioning kit, seal, crankshaft	Renoveringssats vevaxelhus, tätning			
	vevaxel	78 69 365	X X	Engine No. 153688-
Sealing ring	Packbox	71 30 339	1 1	
Sealing ring	Packbox	70 77 225	2 2	
O-ring	O-ring	70 77 092	2 2	
Front cover	Främre lock	71 30 347	1 1	
Gasket set, carburetor	Packningssats, förgasare	78 35 663	X X	Ch. -10.800, 95. -201.400, 96. Solex.
Gasket, float spindle	Packning, flottöraxel	78 14 445	1 1	

COMPLETE SETS

Engine

SATSER

Motor

E8

SAABoriginal reservdelar
genuine spare parts

DESCRIPTION	BENÄMNING	PART NO DET NR	QTY ANTAL	95	96	REMARKS ANMÄRKNING
Gasket, float	Packning, flottör	78 14 452	1	1		
Gasket, jet	Packning, munstycke	78 01 632	1	1		
Gasket, starter fuel jet	Packning, startmunstycke	78 01 673	1	1		
Gasket, banjo bolt	Packning, banjoskruv	78 01 814	1	1		
Gasket, needle valve	Packning, nålventil	78 01 822	2	2		
Gasket set, carburetor	Packningssats, förgasare	78 49 433	X	X		Ch. 10.801-28.701, 95. 201.401-349.693, 96. Solex.
Gasket, plug	Packning, plugg	78 34 666	1	1		
Gasket, float	Packning, flottör	78 14 452	1	1		
Gasket, starter fuel jet	Packning, startmunstycke	78 01 673	1	1		
Gasket, jet	Packning, munstycke	78 01 632	1	1		
Gasket, carburetor	Packning, förgasare	70 77 472	1	1		
Gasket, float spindle	Packning, flottöraxel	78 14 445	1	1		
Gasket, needle valve	Packning, nålventil	78 01 822	1	1		
						7836075 and 7849466 are deleted.
Gasket set, carburetor	Packningssats, förgasare	78 49 524	X	X		Ch. 30.001-, 95. 370.001-, 96. 310.001-, 96 SP. Solex.
Gasket, plug	Packning, plugg	78 34 666	6	6		
Gasket, plug	Packning, plugg	78 46 991	3	3		
Gasket, needle valve	Packning, nålventil	78 01 822	3	3		
Gasket, starter fuel jet	Packning, startmunstycke	78 01 673	1	1		
Gasket, jet	Packning, munstycke	78 01 632	3	3		
Gasket, carburetor	Packning, förgasare	78 47 114	3	3		

DESCRIPTION	BENÄMNING	PART NO DET NR	QTY ANTAL 95 96	REMARKS ANMÄRKNING
Gasket, inlet manifold	Packning, insugningsrör	73 11 947	3 3	
Sealing ring	Tätningssring	78 08 249	1 1	
<u>Quick repair kit, carburetor</u>	<u>Snabbrep sats, förgasare</u>	78 49 516	X X	[Ch. 30.001—, 95. 370.001—, 96. 310.001—, 96 SP.
Gasket set	Packningssats	78 49 524	1 1	Solex.
Needle valve assy	Nålventil kpl	78 48 708	3 3	
Volume control screw	Skruv volymkontroll	78 63 012	1 1	
Spring	Fjäder	78 01 459	1 1	
<u>Repair kit, fuel pump</u>	<u>Rep sats, bränslepump</u>	88 14 634	X X	Ch. —15.096, 95. —238.225, 96.
Gasket	Packning	70 64 017	1 1	
Diaphragm	Membran med axel	70 64 033	1 1	
Contact breaker mechanism	Brytarmekanism	71 24 233	1 1	
<u>Repair kit, fuel pump</u>	<u>Rep sats, bränslepump</u>	78 46 942	X X	[Ch. 23.101—, 95. 310.001—, 96. —392.000, 96 SP.
Gasket	Packning	78 32 991	1 1	Part of 7310584.
Gasket	Packning	78 32 967	1 1	
Valve plate	Ventilplatta	78 48 997	2 2	
Valve spring	Ventilfjäder	78 47 445	2 2	
Gasket	Packning	78 32 918	1 1	
Diaphragm assy	Membran kpl	78 34 690	1 1	
Diaphragm spring	Membranfjäder	78 34 708	1 1	
<u>Repair kit, fuel pump</u>	<u>Rep sats, bränslepump</u>	78 49 227	X X	[Ch. 35.301—, 95.]—Alternative to 7310584.
Gasket	Packning	78 32 991	1 1	Ch. 310.001—, 96.]
Gasket	Packning	78 32 967	1 1	Ch. 392.001—, 96 SP. Part of 7325202.
Inlet valve	Inloppsventil	78 49 284	1 1	
Stop, for inlet valve	Stopp för inloppsventil	78 49 292	1 1	
Screw, for the stop	Skruv, för stopp	78 49 300	1 1	
Gasket	Packning	78 32 918	1 1	
Diaphragm	Membran	78 34 690	1 1	
Diaphragm spring	Membranfjäder	78 34 708	1 1	

COMPLETE SETS

Engine

SATSER

Motor

E12

SAAB

original reservdelar
genuine spare parts

DESCRIPTION	BENÄMNING	PART NO DET NR	QTY ANTAL 95 96	REMARKS ANMÄRKNING
<u>Kit, fuel hose and gasket</u>	<u>Sats, bränsleslang och packning</u>	88 14 576	X X	Ch. -10.800, 95. -201.400, 96
• Fuel hose	• Bränsleslang	70 63 803	1 1	
• Gasket	• Packning	78 01 814	1 1	
• Gasket	• Packning	78 01 822	1 1	
<u>Kit, fuel filler pipe rear fender</u>	<u>Sats, bränslepåfyllningsrör bakskärm</u>	88 15 185	X	Ch. -507.018, 96.
• Filler pipe upper	• Påfyllningsrör, övre	88 33 022	1	
• Sealing collar	• Tätningskrage	83 77 491	1	
• Retainer	• Hållare	83 77 483	1	
• Screw	• Skruv	79 22 800	4	
• Filler pipe hose	• Slang, påfyllning	88 33 139	1	
• Bleeding hose	• Slang, urtappning	88 34 624	1	1)
• Hose clamp	• Slangklamma	79 35 190	2	
• Plastic plug	• Plastplugg	88 15 201	1	1)
• Extension pipe ø 13x50 mm	• Skarvrör, ø 13x50 mm	88 34 640	1	1)
• Installation instruction	• Monteringsanvisning	78 86 484	1	1)
<u>Kit, fuel filler pipe rear fender</u>	<u>Sats, bränslepåfyllningsrör bakskärm</u>	88 15 193	X	Ch. 10.116-50.197, 95.
• Filler pipe upper	• Påfyllningsrör, övre	88 33 022	1	
• Sealing collar	• Tätningskrage	83 77 491	1	
• Retainer	• Hållare	83 77 483	1	
• Screw	• Skruv	79 22 800	4	
• Filler pipe hose	• Slang, påfyllning	88 33 121	1	
• Bleeding hose	• Slang, urtappning	88 34 624	1	1)
• Hose clamp	• Slangklamma	79 35 190	2	
• Plastic plug	• Plastplugg	88 15 201	1	1)
• Extension pipe ø 13x50 mm	• Skarvrör, ø 13x50 mm	88 34 640	1	1)
• Installation instruction	• Monteringsanvisning	78 86 484	1	1)
<u>Kit, front muffler</u>	<u>Sats, främre ljuddämpare</u>	88 15 052	X X	
• Front muffler	• Främre ljuddämpare	70 94 675	1 1	

1) Not as a separate spare part.

E14

DESCRIPTION	BENÄMNING	PART NO DET NR	QTY ANTAL 95 96	REMARKS ANMÄRKNING
. Installation kit Monteringssats	78 36 190	1 1	
. Clamp kit, exhaust pipe Klamningssats, avgasrör	88 14 469	1 1	
<u>Kit, exhaust pipe and rear muffler</u>	<u>Sats, avgasrör och bakre ljuddämpare</u>	88 15 268	X	
. Rear muffler Bakre ljuddämpare	88 31 570	1	
. Exhaust pipe, front Avgasrör, främre	88 14 717	1	
. Exhaust pipe, rear Avgasrör, bakre	88 14 733	1	
. Suspension kit Upphängningssats	88 14 642	2	
. Clamp kit, exhaust pipe Klamningssats, avgasrör	88 14 469	4	
. Connection pipe Skarvrör	78 38 303	1	
<u>Kit, exhaust pipe and rear muffler</u>	<u>Sats, avgasrör och bakre ljuddämpare</u>	88 15 250	X	
. Rear muffler Bakre ljuddämpare	88 31 570	1	
. Exhaust pipe, front Avgasrör, främre	88 14 717	1	
. Exhaust pipe, rear Avgasrör, bakre	88 14 725	1	
. Suspension kit Upphängningssats	88 14 642	2	
. Clamp kit, exhaust pipe Klamningssats, avgasrör	88 14 469	4	
. Connection pipe Skarvrör	78 38 303	1	
<u>Suspension device assy, front muffler</u>	<u>Upphängningssats, främre ljuddämpare</u>	78 36 190	X X	
. Hexagon screw Sexkantskruv	70 94 691	1 1	
. Rubber bellows Gummibälga	71 24 647	1 1	
. Spacer sleeve Distanshylsa	70 94 683	1 1	
. Nut Mutter	79 14 716	1 1	
. Spring washer Fjäderbricka	79 10 565	3 3	
. Hexagon screw Sexkantskruv	79 03 362	2 2	
. Nut Mutter	70 46 089	2 2	
. Gasket Packning	70 77 779	1 1	
<u>Suspension device assy, exhaust pipe and rear muffler</u>	<u>Upphängningssats avgasrör och bakre ljuddämpare</u>	78 36 208	X X	
. Clamp Klamma	71 89 053	1 1	
. Washer, rectangular, lower Fyrkantsbricka, nedre	71 89 061	1 1	

COMPLETE SETS
Engine
SATSER
Motor

E16

SAAB

original reservdelar
genuine spare parts

DESCRIPTION	BENÄMNING	PART NO DET NR	QTY ANTAL	REMARKS ANMÄRKNING
			95 96	
Washer, rectangular, upper	Fyrkantsbricka, övre	71 89 079	1 1	
Hexagon screw	Sexkantsskruv	79 03 172	2 2	
Rubber cushion	Gummikudde	70 85 475	2 2	
Nut	Mutter	79 14 690	4 4	
Spring washer	Fjäderbricka	79 10 540	2 2	
Star washer	Taggbricka	79 15 564	2 2	
Star washer	Taggbricka	79 15 671	2 2	
<u>Suspension kit, exhaust pipe and rear</u>	<u>Upphängningssats avgasrör och bakre ljud-</u>			
muffler	dämpare	88 14 642	X X	
Rubber cushion	Gummikudde	70 85 475	2 2	
Washer	Bricka	79 10 540	2 2	
Nut	Mutter	79 14 690	4 4	
Washer	Bricka	79 15 564	2 2	
Washer	Bricka	79 15 671	2 2	
<u>Gasket set, exhaust system</u>	<u>Packningssats, avgassystem</u>	88 14 485	X X	
Gasket	Packning	70 77 779	1 1	
Gasket	Packning	70 77 126	3 3	
<u>Clamp kit, exhaust pipe</u>	<u>Klamningssats, avgasrör</u>	88 14 469	X X	
Clamp	Klamma	71 89 053	1 1	
Washer	Bricka	71 89 061	1 1	
Washer	Bricka	71 89 079	1 1	
Screw	Skruv	79 03 172	2 2	
<u>Bearing kit, fan shaft</u>	<u>Lagersats, fläktaxel</u>	78 27 785	X X	Ch. -15.096, 95. -148.400, 96.
Washer	Bricka	71 25 511	2 2	
Washer	Bricka	71 25 529	2 2	
Ring	Ring	71 25 602	2 2	
Ring	Ring	71 25 610	2 2	
Bearing	Kullager	70 77 761	2 2	
Key	Woodruffkil	79 14 484	2 2	

SAABoriginal reservdelar
genuine spare parts

COMPLETE SETS

Engine

SATSER

Motor

07:11

E18

DESCRIPTION	BENÄMNING	PART NO DET NR	QTY ANTAL		REMARKS ANMÄRKNING
			95	96	
<u>Kit, thermostat 81° with gasket</u>	<u>Sats, thermostat 81° med packning</u>	88 14 626	X	X	Ch. 23.101—, 95. 310.001—, 96.
. Thermostat Thermostat	73 24 932	1	1	
. Gasket Packning	73 10 410	1	1	
 <u>Kit, water pump assy</u>	 <u>Sats, vattenpump kpl</u>	88 14 618	X	X	Ch. 23.101—, 95. 310.001—, 96.
. Water pump assy Vattenpump kpl	73 10 261	1	1	
. Gasket Packning	73 25 889	1	1	

E20

DESCRIPTION	BENÄMNING	PART NO DET NR	QTY ANTAL 95 96	REMARKS ANMÄRKNING
Kit, battery bracket	Sats, batterihållare	78 69 357	X X	
Angular bracket	Fästvinkel	70 88 685	1 1	
Hook	Hake	73 26 580	2 2	
Pad	Mellanlägg	70 88 693	2 2	
Wing nut	Vingmutter	70 60 106	2 2	
Terminal set, starter	Anslutningssats, startmotor	78 67 187	X X	Ch. 112.501-400.750, 96. 1.121-37.309, 95.
Set of washers, armature	Bricksats, rotor	78 67 195	X X	Ch. 112.501-400.750, 96. 1.121-37.309, 95.
Brush set, starter	Kolsats, startmotor	78 19 741	X X	
Sundry parts set for diode cables, alternator	Reparationssats för likriktarkablar, generator	78 48 666	X X	Ch. 420.001-443.386, 96. 42.001-47.295, 95.
Suspension kit, generator	Upphängningssats, generator	78 37 149	X X	Ch. -201.400, 96. -10.800, 95.
Generator support	Generatorfäste	78 38 261	1 1	Not as a separate spare part.
Muffler bracket, upper	Ljuddämparfäste, övre	71 87 669	1 1	
Washer	Bricka	71 87 636	4 4	
Rubber bushing	Gummibussning	71 87 644	4 4	
Spacer sleeve	Distansbricka	71 87 651	2 2	
Spring washer	Fjäderbricka	79 10 557	2 2	
Hexagon screw	Låsskruv	79 03 180	1 1	
Hexagon screw	Låsskruv	79 03 198	1 1	
Kit, sealing water pump	Tätningssats, vattenpump	88 14 493	X X	Ch. -238.225, 96. -15.096, 95.
Vaned wheel with gasket	Vinghjul med packning	78 15 137	1 1	
Gasket	Packning	78 09 908	1 1	
Brush set, generator	Kolsats, generator	78 09 718	X X	Ch. -238.255, 96. -15.096, 95.
Brush set, generator	Kolsats, generator	78 48 542	X X	Ch. 310.001-507.018, 96. 23.101-62.059, 95.
Repair kit, distributor shaft	Reparationssats för fördelaraxel	78 47 924	X X	Ch. 370.001-, 96. 30.001-, 95.

DESCRIPTION	BENÄMNING	PART NO DET NR	QTY ANTAL 95 96	REMARKS ANMÄRKNING
Repair kit, vacuum controler	Reparationssats för vakuumpregulator	78 47 957	X X	Ch. 370.001—, 96. 30.001—, 95.
Repair kit, contact breaker plate	Reparationssats för brytarplatta	78 47 965	X X	Ch. 370.001—, 96. 30.001—, 95
Modification kit, distributor vakuum	Modifieringssats, vakuumsfördelare	78 37 792	X X	Ch. —201.400, 96. —10.800, 95.
Bracket	Fäste	71 88 147	1 1	
Ventilation hose	Ventilationsslang	71 88 113	1 1	
Extension pipe	Skarvrör	71 88 121	1 1	
Ignition cable kit	Tändkabelsats	78 27 793	X X	Ch. —201.400, 96. —10.800, 95.
Ignition cable assy.	Tändkabel	71 78 270	1 1	
Ignition cable assy.	Tändkabel	71 78 288	2 2	
Ignition cable assy.	Tändkabel	71 78 296	1 1	
Rubber buffer	Gummimuff	71 89 657	4 4	
Armature assy. with screw	Rotor kpl.	78 27 801	X X	Ch. —168.000, 96. —6.623, 95.
Distributor arm	Rotor	71 87 495	1 1	
Screw	Skruv	78 03 935	1 1	
Washer	Bricka	78 37 404	1 1	
Spring washer	Fjäderbricka	78 21 713	1 1	
Contact set	Kontaktsats	71 89 731	X X	Ch. —148.268, 96. —4.836, 95.
Contact set	Kontaktsats	78 34 740	X X	Ch. 148.269—349.693, 96. 4.837—30.000, 95.
Contact set	Kontaktsats	78 49 748	X X	Ch. 370.001—, 96. 30.001—, 95.
Kit, lamp housing direction indic./parking, front	Sats, blinkerinsats, främre	88 15 078	X X	Ch. —238.225, 96. —15.096, 95.
Lamp housing	Lamphus	71 56 631	1 1	
Screw	Skruv	70 62 235	2 2	

E24

DESCRIPTION	BENÄMNING	PART NO DET NR	QTY ANTAL	REMARKS ANMÄRKNING
			95 96	
Skruv	Skruv	70 62 243	2 2	
Nut	Mutter	70 62 268	2 2	
Cable terminal	Kabelsko	78 29 625	2 2	
Gasket	Packning	70 62 219	1 1	
<u>Kit, glass direction indic./parking lamp, front</u>	<u>Sats, blinkerglas, främre</u>	88 15 086	X X	Ch. -238.225, 96. -15.096, 95.
Glass	Glas	71 57 647	1 1	
Gasket	Packning	70 62 219	1 1	
Screw	Skruv	71 55 625	2 2	
Washer	Bricka	70 62 516	2 2	
<u>Kit, glass direction indic./parking lamp, front</u>	<u>Sats, blinkerglas, främre</u>	88 15 094	X X	Ch. 310.001-507.018, 96. 23.101-62.059, 95.
Glass	Glas	73 03 456	1 1	
Gasket	Packning	73 03 464	1 1	
Screw	Skruv	73 08 497	2 2	
<u>Screw set, tail lamp</u>	<u>Skrivsats, park-baklykta</u>	88 14 477	X X	Ch. -238.225, 96. -15.096, 95.
Screw	Skruv	70 62 235	2 2	
Screw	Skruv	70 62 243	2 2	
Nut	Mutter	70 62 268	2 2	
<u>Kit, cigarette lighter</u>	<u>Sats, cigarettändare</u>	88 14 998	X X	
Cigarette lighter	Cigarettändare	73 44 468	1 1	
Attachment bracket	Fästbygel	71 56 300	1 1	
Nut	Mutter	73 30 848	1 1	
Cable	Kabel	88 04 759	1 1	
<u>Headlight insert cpl.</u>	<u>Strålkastarinsats kpl.</u>	88 15 573	1 1	Ch. -507.018, 96. -62.059, 95.
Headlight insert	Strålkastarinsats	73 08 463	1 1	
Bulb	Glödlampa	23822900	1 1	Saab No. 7108723.
<u>Kit, windshield washer, electric</u>	<u>Sats vindrutespolare, elektrisk</u>	78 69 118	X X	Ch. -458.526, 96. -50.197, 95.
Bracket	Konsol	85 07 030	1 1	
Container	Behållare	85 07 022	1 1	
Screw	Skruv	79 21 885	2 2	

DESCRIPTION	BENÄMNING	PART NO DET NR	QTY ANTAL		REMARKS ANMÄRKNING
			95	96	
Motor	Motor	85 11 305	1	1	
Cover with pump	Lock med pump	85 11 313	1	1	
Cover	Lock	85 11 404	1	1	
Sleeve	Hylsa	73 38 999	1	1	
Hose	Slang	73 38 049	1	1	
Back valve	Backventil	85 11 388	1	1	
Jet	Munstycke	71 58 314	2	2	
Switch	Strömställare	71 73 271	1	1	
Eye nut	Ringmutter	78 10 922	1	1	
Knob	Knapp	71 73 404	1	1	
Y-pipe	Y-rör	85 09 002	1	1	
Hose	Slang	70 98 957	1	1	
Hose	Slang	70 98 973	1	1	
Cable terminal	Kabelsko	78 29 609	10	10	
Cable terminal	Kabelsko	79 19 251	2	2	
Cable, green	Kabel, grön				} Area 0.75 mm ² . L = 2000 mm.
Cable, yellow	Kabel, gul				
Cable, brown	Kabel, brun				
Cable, grey	Kabel, grå				
Cable, black	Kabel, svart				
Cable, black	Kabel, svart				Area 0.75 mm ² . L = 500 mm. Area 1.0 mm ² . L = 500 mm.

DESCRIPTION	BENÄMNING	PART NO DET NR	QTY ANTAL 95 96	REMARKS ANMARKNING
Clutch disc lining set	Lamellbeläggsats	78 14 056	X X	
Clutch facing	Lamellbelägg	71 33 150	2 2	Not as a separate spare part.
Rivet	Nit	70 78 348	12 12	
Reconditioning kit for clutch	Renoveringssats för koppling	78 69 019	X X	Ch. -507.018, 96. -62.059, 95.
Clutch	Koppling	70 85 558	1 1	
Clutch disc	Lamell	73 25 285	1 1	
Release bearing	Urtrampningslager	71 94 137	1 1	
Strap	Band	71 67 117	2 2	
Clamp	Klamma	70 48 473	2 2	
Tapered pin	Konisk pinne	73 17 233	1 1	
Washer	Bricka	79 15 663	2 2	
Nut	Mutter	79 10 474	2 2	
Sealing ring	Tätningssring	71 94 095	1 1	
Sealing ring	Tätningssring	71 04 995	1 1	
Gasket	Packning	70 77 779	1 1	
Repair kit, slave cylinder	Reparationssats, slavgylinder	78 46 074	X X	Ch. 310.001-, 96. 23.101-, 95.
Rubber dust-cover	Gummiskydd	73 15 054	1 1	
Rubber sealing	Gummitätning	73 15 104	1 1	
Rubber dust-cover	Gummiskydd	73 15 120	1 1	
Circlip	Låsring	79 14 823	1 1	
Repair kit, master cylinder	Reparationssats, huvudcylinder	78 46 082	X X	Ch. 310.001-, 96. 23.101-, 95.
Gasket	Packning	73 13 786	1 1	
Spring	Fjäderbricka	73 13 794	1 1	
Gasket	Packning	73 13 851	1 1	
Gasket	Packning	73 13 919	1 1	
Sealing bellows	Tätningssålg	73 13 893	1 1	

7847478 is deleted.

COMPLETE SETS

Transmission

SATSER

Kraftöverföring

F6

SAABoriginal reservdelar
genuine spare parts

DESCRIPTION	BENÄMNING	PART NO DET NR	QTY ANTAL	REMARKS ANMÄRKNING
			95 96	
Freewheel kit	Frihjulssats	71 94 319	X X	
Freewheel hub	Frihjulsnäv	70 74 271	1 1	
Spring	Fjäder	70 74 321	6 6	
Plunger	Plunge	70 74 339	6 6	
Roller	Rulle	70 74 313	6 6	
Kit for replacement of synchronizing rings	Sats för byte av synkroniseringsringar	88 16 035	X X	7835929 and 7835937 are deleted.
Synchronizing ring	Synkroniseringsring	70 81 383	3 3	Gear box 139.984—, 95, 96 4-speed. 7836323 is deleted.
Synchronizing ring	Synkroniseringsring	71 67 596	1 1	
Sealing ring	Tättningsring	71 94 095	1 1	
Sealing ring	Tättningsring	71 67 463	2 2	
Sealing ring	Tättningsring	71 67 471	2 2	
Lock plate	Låsbleck	71 94 640	1 1	
Lock plate	Låsbleck	71 94 657	1 1	
Washer	Bricka	79 15 614	1 1	
Gasket	Packning	71 67 547	1 1	
Gasket	Packning	70 77 779	1 1	
Conical pin	Konisk pinne	73 17 233	1 1	
Nut	Mutter	79 61 964	1 1	

DESCRIPTION	BENÄMNING	PART NO DET NR	QTY ANTAL 95 96	REMARKS ANMÄRKNING
<u>Kit, rubber ring inner universal joint</u> . .	<u>Sats, gummiring inre drivknut</u>	88 15 136	X X	Ch. -30.000, 95. -349.693, 96.
. Rubber ring Gummiring	70 11 844	2 2	
. Seal ring Tättningsring	71 67 471	1 1	
. Felt ring Filtring	71 04 011	1 1	
. O-ring O-ring	71 04 888	1 1	
. Star washer Taggbricka	79 34 151	4 4	
. Lock washer Låsbricka	70 89 782	1 1	
. Flat washer Planbricka	79 10 367	1 1	
 <u>Rubber bellows assy inner universal joint</u>	 <u>Gummibälg kpl inre drivknut</u>	89 10 374	X X	- [Ch. 30.001-62.059, 95. 370.001-507.018, 96.
. Rubber bellows Gummibälg	73 52 768	1 1	1) 310.001-458.526, 96 SP.
. Hose clamp Slangklamma	79 63 630	1 1	
. Strap Bandjörn	70 48 465	1 1	
. Clamp Klamma	70 48 473	1 1	
 <u>Rubber bellows assy outer universal joint</u>	 <u>Gummibälg kpl yttre knut</u>	78 46 017	X X	Ch. -15.096, 95. -238.225, 96. -208.883, 96 SP.
. Rubber bellows Gummidamask	70 70 956	1 1	1)
. Strap Bandjörn	70 79 056	1 1	
. Clamp Klamma	70 48 473	2 2	
. Strap Band	71 67 117	1 1	
 <u>Sealing bellows assy outer universal joint</u>	 <u>Tättningsbälg kpl yttre knut</u>	78 49 680	X X	- [Ch. 23.101-62.059, 95. 310.001-507.018, 96.
. Sealing bellows Tättningsbälg	73 49 681	1 1	1) 208.884-458.526, 96 SP.
. Strap Bandjörn	71 67 117	2 2	
. Clamp Klamma	70 48 473	2 2	

1) Not as a separate spare part.

DESCRIPTION	BENÄMNING	PART NO DET NR	QTY ANTAL	95 96	REMARKS ANMÄRKNING
Set of brake lining, front	Bromsbandsats, fram	78 17 802	X	X	Ch. -134.999, 96. -3.130, 95.
Brake lining	Bromsband	70 99 385	4	4	Not as a separate spare part.
Rivet	Nit	70 29 911	48	48	
Set of brake linings, front	Bromsbandsats, fram	78 29 054	X	X	Ch. 135.000-400.750, 96. 3.131-37.309, 95.
Brake lining	Bromsband	73 52 578	4	4	Not as a separate spare part.
Rivet	Nit	70 29 911	48	48	
Repair kit, front brakes	Reparationssats, bromsar, fram	78 69 027	X	X	Ch. 201.401-400.750, 96. 10.801-37.309, 95.
Set of brake linings	Bromsbandsats	78 29 054	1	1	
Brake cylinder L.H.	Hjulcylinder V.	71 98 591	2	2	
Brake cylinder R.H.	Hjulcylinder H.	71 98 609	2	2	
Shaft seal	Axeltätning	70 93 974	2	2	
Cotter pin	Saxpinne	79 04 576	2	2	
Washer	Bricka	71 62 241	4	4	
Brake fluid	Bromsvätska	31220000	1	1	
Friction pad kit	Bromsklotssats	78 35 572		X	Ch. -400.750, 96 SP only. Alternative to 7835309.
Friction pad	Bromsklotssats	71 76 695		4	Not as a separate spare part.
Spring	Fjäder	71 76 811		4	
Cotter pin	Saxpinne	71 84 161		4	
Friction pad kit (hard)	Bromsklotssats (hård)	78 35 309		X	Ch. -400.750, 96 SP only. Alternative to 7835572.
Friction pad	Bromsklotssats	71 84 195		4	Not as a separate spare part.
Spring	Fjäder	71 76 712		4	
Cotter pin	Saxpinne	71 84 161		4	
Friction pad kit	Bromsklotssats	78 54 581	X	X	Ch. 420.001-507.018, 96. 42.001-62.059, 95.
Friction pad	Bromsklots	78 54 607	2	2	Alternative to 7868284.
Friction pad	Bromsklots	78 54 615	2	2	Not as a separate spare part.
Cotter pin	Saxpinne	73 24 007	4	4	
Friction pad kit (hard)	Bromsklotssats (hård)	78 68 284	X	X	Ch. 420.001-507.018, 96. 42.001-62.059, 95.
Friction pad	Bromsklots	73 48 196	2	2	Alternative to 7854581.
Friction pad	Bromsklots	73 48 204	2	2	Not as a separate spare part.
Cotter pin	Saxpinne	73 24 007	4	4	Not as a separate spare part.

COMPLETE SETS
Brakes
SATSER
Bromsar

F12

SAB
original reservdelar
genuine spare parts

DESCRIPTION	BENÄMNING	PART NO DET NR	QTY ANTAL	95	96	REMARKS ANMÄRKNING
<u>Piston seal set, disc brake</u>	<u>Packningssats, skivbroms</u>	78 49 813	X	X		Ch. 420.001—, 96. 42.001—, 95.
• Main seal ring	• Huvudtätning	71 81 076	2	2		
• Seal ring	• Tätningssring	71 81 084	2	2		
• Seal retainer	• Tätningshållare	71 81 092	2	2		
<u>Set of brake linings, rear</u>	<u>Bromsbandsats, bak</u>	78 29 062	X	X		Ch. —400.477, 96. —37.309, 95.
• Brake lining	• Bromsband	73 52 560	4	4		Not as a separate spare part.
• Rivet	• Nit	70 29 911	40	40		
<u>Set of brake linings, rear</u>	<u>Bromsbandsats, bak</u>	78 48 922	X	X		Ch. 400.478—507.018, 96. 42.001—62.059, 95.
• Brake lining	• Bromsband	73 28 164	4	4		Not as a separate spare part.
• Rivet	• Nit	70 29 911	40	40		
<u>Repair kit, rear brakes</u>	<u>Reparationssats, bromsar, bak</u>	78 69 035	X	X		Ch. 135.000—400.477, 96. 3.131—62.059, 95.
• Seat of brake linings	• Bromsbandsats	78 29 062	1	1		
• Brake cylinder	• Hjulcylinder	71 80 722	2	2		
• Shaft seal	• Axeltätning	71 05 976	2	2		
• Cotter pin	• Saxpinne	79 04 550	2	2		
• Pivot pin	• Axelbult	79 09 963	2	2		
• Cotter pin	• Saxpinne	79 04 394	2	2		
• Washer	• Bricka	71 62 241	4	4		
• Brake fluid	• Bromsvätska	31220000	1	1		
• Washer	• Bricka	71 75 763	2	2		
<u>Set of ball bearings, rear wheel</u>	<u>Kullagersats, bakhjul</u>	78 18 073		X		Ch. —329.925, 96
• Ball bearing, inner	• Kullager, inre	70 29 051		1		
• Ball bearing, outer	• Kullager, yttre	70 33 343		1		
• Spacer sleeve	• Distanshylsa	71 16 163		1		
• Spacer sleeve	• Distanshylsa	71 16 171		1		
• Spacer sleeve	• Distanshylsa	71 16 189		1		
• Spacer sleeve	• Distanshylsa	71 16 197		1		
• Spacer sleeve	• Distanshylsa	71 16 205		1		
• Spacer sleeve	• Distanshylsa	71 16 213		1		
• Spacer sleeve	• Distanshylsa	71 16 221		1		

Alternative.

DESCRIPTION	BENÄMNING	PART NO DET NR	QTY ANTAL 95 96	REMARKS ANMÄRKNING
Repair kit, main cylinder	Rep sats, huvudcylinder	78 27 736	X X	Ch. -3.130, 95. -134.999, 96.
. Sealing ring Tätningsring	70 30 356	1 1	
. Rubber valve Gummiventil	70 30 364	1 1	
. Valve Ventil	70 30 372	1 1	
. Gasket Packning	70 30 398	1 1	
. Washer Bricka	70 46 949	1 1	
. Sealing ring Tätningsring	70 30 406	1 1	
. Rubber bellows Gummibälg	70 30 422	1 1	
Repair kit, main cylinder	Rep sats, huvudcylinder	78 28 510	X X	Ch. 3.131-10.800, 95. 135.000-201.400, 96.
. Valve Ventil	71 68 248	1 1	
. Gasket Packning	71 68 172	1 1	
. Gasket Packning	71 68 230	1 1	
. Sealing bellows Tätningsbälg	71 68 255	1 1	
Repair kit, main cylinder	Rep sats, huvudcylinder	78 36 430	X X	Ch. 10.801-62.059, 95. 201.401-507.018, 96.
. Gasket Packning	71 98 336	1 1	
. Gasket Packning	71 98 377	3 3	
. Washer Bricka	71 75 243	2 2	
. Sealing bellows Gummibälg	71 99 060	1 1	
Repair kit, front wheel cylinder	Rep sats, hjulcylinder främre	78 28 528	X X	Ch. 3.131-10.800, 95. 135.000-201.400, 96.
. Gasket Packning	71 98 625	1 1	
. Sealing Tätning	71 68 859	1 1	
Repair kit, front wheel cylinder	Rep sats, hjulcylinder främre	78 36 398	X X	Ch. 10.801-62.059, 95. 201.401-507.018, 96
. Gasket Packning	71 98 625	1 1	From model 1967 only USA.
. Sealing Tätning	71 75 326	1 1	
				7816689 is deleted.

COMPLETE SETS

Brakes

SATSER

Bromsar

F16

SAAB

original reservdelar
genuine spare parts

DESCRIPTION	BENÄMNING	PART NO DET NR	QTY ANTAL 95 96	REMARKS ANMÄRKNING
Repair kit, rear wheel cylinder	Reparationssats, hjulcylinder bak	78 36 497	X X	Ch. 135.000-400.477, 96. 3.131-62.059, 95.
. Gasket Packning	71 75 318	2 2	
. Sealing Tätning	71 75 326	2 2	
Repair kit, rear wheel cylinder	Reparationssats, hjulcylinder bak	78 49 805	X	Ch. 400.478-507.018, 96.
. Gasket Packning	71 75 326	2	
. Sealing Tätning	73 28 149	2	
Brake shoe set, front, exchange unit	Bromsbacksats, fram, utbytesenhet	88 15 987	X X	Ch. 201.401-400.750, 96. 10.801-37.309, 95. *
. Brake shoe Bromsback	78 47 205	2 2	
. Brake shoe Bromsback	78 47 213	2 2	
Brake shoe set, rear, exchange unit	Bromsbacksats, bak, utbytesenhet	88 15 979	X X	Ch. 100.001-400.477, 96. 3.131-37.309, 95. *
. Brake shoe Bromsback	78 47 197	4 4	
Brake shoe set, rear, exchange unit	Bromsbacksats, bak, utbytesenhet	88 15 995	X X	Ch. 400.478-507.018, 96. 42.001-62.059, 95. *
. Brake shoe Bromsback	78 48 914	4 4	
Brake pipe set	Bromsrörsats	78 49 656	X X	Ch. -134.999, 96. -3.130, 95.
. Brake pipe Bromsrör	78 39 053	1 1	
. Brake pipe Bromsrör	78 39 079	1 1	
. Jointing piece Skarvstycke	78 39 236	1 1	
. Clamp Klamma	78 39 137	4 4	
. Self-tapping screw Plåtskruv	79 22 263	4 4	
. Clip Clip	79 19 574	2 2	
Brake pipe set	Bromsrörsats	78 49 664	X X	Ch. 135.000-201.400, 96. 3.131-10.800, 95.
. Brake pipe Bromsrör	78 39 178	1 1	
. Brake pipe Bromsrör	78 39 194	1 1	
. Jointing piece Skarvstycke	72 34 149	1 1	
. Clamp Klamma	78 39 137	2 2	
. Self-tapping screw Plåtskruv	79 22 263	2 2	
. Clip Clip	79 19 574	2 2	

F18

DESCRIPTION	BENÄMNING	PART NO DET NR	QTY ANTAL 95 96	REMARKS ANMÄRKNING
<u>Kit, bearing front wheel</u>	<u>Sats, framhjulslager</u>	88 15 128	X X	
. Bearing Lager	70 79 262	1 1	
. Seal ring Axeltätning, yttre	70 93 974	1 1	
<u>Shaft seal set, front wheel suspension</u> ..	<u>Tätningssats, framhjul</u>	88 14 519	X X	Ch. -15.096, 95. -238.225, 96.
. Shaft seal, inner Axeltätning, inre	70 79 387	1 1	
. Shaft seal, outer Axeltätning, yttre	70 93 974	1 1	
<u>Kit, seal bellows end piece</u>	<u>Sats, gummibälg, styrstagsända</u>	88 15 110	X X	
. Seal bellows Gummibälg	71 99 664	1 1	
. Lock ring Låsring	70 99 153	1 1	
. Washer Bricka	71 16 619	1 1	
<u>Bellows assy, steering gear</u>	<u>Sats, gummibälg styrväxel</u>	78 46 025	X X	
. Bellows Gummibälg	70 79 049	1 1	Not as a separate spare part.
. Clamp Klamma	73 41 738	1 1	
. Clamp Klamma	70 48 473	1 1	
. Ring Ring	71 17 815	1 1	

DESCRIPTION	BENÄMNING	PART NO DET NR	QTY ANTAL 95 96	REMARKS ANMÄRKNING
<u>Shock absorber assy., front</u>	<u>Främre stötdämpare kpl.</u>	78 68 003	X X	
Shock absorber	Stötdämpare	73 37 116	1 1	
Bushing	Bussning	70 31 396	4 4	
Washer	Bricka	70 31 404	2 2	
Nut	Mutter	79 04 089	2 2	
Washer	Bricka	79 10 573	2 2	
<u>Shock absorber assy., rear</u>	<u>Bakre stötdämpare kpl.</u>	78 46 686	X	
Shock absorber	Stötdämpare	71 84 120	1	1)
Bushing	Bussning	70 31 396	2	
Bushing	Bussning	71 83 817	1	
Bushing	Bussning	73 28 396	1	
Nut	Mutter	79 04 089	1	
Spring washer	Fjäderbricka	79 10 573	1	
Washer	Bricka	70 31 404	1	
Nut	Mutter	79 04 071	2	
Washer	Bricka	71 63 637	2	
<u>Bushing kit, front shock absorber</u>	<u>Bussningssats, främre stötdämpare</u>	78 27 744	X X	
Bushing	Bussning	70 31 396	4 4	
Nut	Mutter	79 04 089	2 2	
Washer	Bricka	79 10 573	2 2	
Washer	Bricka	70 31 404	2 2	
<u>Bushing kit, rear shock absorber</u>	<u>Bussningssats, bakre stötdämpare</u>	78 27 769	X	
Bushing	Bussning	70 31 396	2	
Washer	Bricka	71 63 637	2	
Nut	Mutter	79 04 071	2	
Nut	Mutter	79 04 089	1	
Washer	Bricka	79 10 573	1	
Washer	Bricka	70 31 404	1	
Bushing	Bussning	71 63 611	2	1)

1) Not as a separate spare part.

DESCRIPTION	BENÄMNING	PART NO DET NR	QTY ANTAL 95 96	REMARKS ANMÄRKNING
<u>Repair kit, front wheel housing</u>	<u>Rep sats, främre hjulhus</u>	78 68 094	X X	
Stiffener plate L.H.	Förstärkningsplåt V	78 68 102	1 1	
Stiffener plate R.H.	Förstärkningsplåt H	78 68 110	1 1	
Plastic cover	Plastlock	78 68 128	1 1	
Instruction	Instruktion	78 68 137	1 1	1)
<u>Kit, filler pipe rear fender</u>	<u>Sats, påfyllningsrör bakskärm</u>	88 15 185	X	Ch. -507.018, 96.
Filler pipe upper	Påfyllningsrör, övre	88 33 022	1	
Sealing collar	Tätningsskrage	83 77 491	1	
Retainer	Hållare	83 77 483	1	
Screw	Skruv	79 22 800	4	
Filler pipe hose	Påfyllningsslang	88 33 139	1	
Bleeding hose	Urluftningsslang	88 34 624	1	1)
Hose clamp	Slangklamma	79 35 190	2	
Plastic plug	Plastplugg	88 15 201	1	1)
Extension pipe, ø 13x50 mm	Skarvrör, ø 13x50 mm	88 34 640	1	1)
Installation instruction	Monteringsanvisning	78 86 484	1	1)
<u>Kit, filler pipe rear fender</u>	<u>Sats, påfyllningsrör bakskärm</u>	88 15 193	X	Ch. 10.116-62.059, 95.
Filler pipe upper	Påfyllningsrör, övre	88 33 022	1	
Sealing collar	Tätningsskrage	83 77 491	1	
Retainer	Hållare	83 77 483	1	
Screw	Skruv	79 22 800	4	
Filler pipe hose	Påfyllningsslang	88 33 121	1	
Bleeding hose	Urluftningsslang	88 34 624	1	1)
Hose clamp	Slangklammer	79 35 190	2	
Plastic plug	Plastplugg	88 15 201	1	1)
Extension pipe, ø 13x50 mm	Skarvrör, ø 13x50 mm	88 34 640	1	1)
Installation instruction	Monteringsanvisning	78 86 484	1	1)

1) Not as a separate spare part.

COMPLETE SETS
Body
SATSER
Kaross F24

SAAB
original reservdelar
genuine spare parts

DESCRIPTION	BENÄMNING	PART NO DET NR	QTY ANTAL	REMARKS ANMÄRKNING
			95 96	
<u>Kit of moulding</u>	<u>Dekorationslistsats</u>	78 49 672	X	
. Moulding upper L.H., front fender Dekorationslist övre, V framskärm	73 18 512	1	
. Moulding upper R.H., front fender Dekorationslist övre, H framskärm	73 18 520	1	
. Moulding lower L.H., front fender Dekorationslist undre, V framskärm	73 18 538	1	
. Moulding lower R.H., front fender Dekorationslist undre, H framskärm	73 18 546	1	
. Moulding upper and lower, door Dekorationslist övre och nedre, dörr	73 18 561	4	
. Moulding upper L.H., external valance Dekorationslist övre, V sidoplåt	73 18 579	1	
. Moulding upper R.H., external valance Dekorationslist övre, H sidoplåt	73 18 587	1	
. Moulding lower L.H., external valance Dekorationslist undre, V sidoplåt	73 18 595	1	
. Moulding lower R.H., external valance Dekorationslist undre, H sidoplåt	73 18 603	1	
. Clamp Klamma	73 23 579	60	
<u>Kit, mud guard, front</u>	<u>Sats, stänkskydd, fram</u>	88 16 399	X X	
. Mud guard Stänkskydd	73 78 938	2 2	
. Bracket Stag	73 78 946	2 2	
. Screw Skruv	79 34 789	2 2	
. Screw Skruv	79 34 805	4 4	
. Washer Bricka	79 16 497	6 6	
. Nut Mutter	79 14 690	6 6	
<u>Kit, mud guard, rear</u>	<u>Sats, stänkskydd bak</u>	88 15 144	X	
. Mud guard Stänkskydd	71 80 979	1	
. Screw Skruv	79 03 016	2	
. Washer Bricka	79 16 497	2	
. Nut Mutter	79 14 690	2	
<u>Mirror set</u>	<u>Backspegelsats</u>	78 32 702	X X	Not for USA.
. External mirror Utvändig backspegel	71 87 008	1 1	
. Glass Glas	78 32 694	1 1	
. Ring Glashållarring	78 32 710	1 1	
. Gasket Mellanlägg	71 86 885	1 1	
. Screw Skruv	73 53 055	3 3	

DESCRIPTION	BENÄMNING	PART NO DET NR	QTY ANTAL 95 96	REMARKS ANMÄRKNING
Bumper bolt assy., front and rear	Stötfångarbult kpl., fram och bak	78 27 819	X X	Ch. -238.225, 96. -15.096, 95. 23.101-, 95,
Bolt	Vagnsbult	70 83 710	1 1	only rear.
Washer	Bricka	79 10 375	1 1	
Washer	Bricka	79 10 565	1 1	
Nut	Mutter	79 14 716	1 1	7083736 is deleted.
Bumper bolt assy., front outer	Stötfångarbult kpl., främre yttre	78 27 827	X X	Ch. -238.225, 96. -15.096, 95.
Bolt	Vagnsbult	70 83 751	1 1	
Washer	Bricka	79 10 375	1 1	
Washer	Bricka	79 10 565	1 1	
Nut	Mutter	70 83 736	1 1	
Nut	Mutter	79 14 716	1 1	
Mounting kit, front fender	Monteringssats, framskärm	88 16 126	X X	Ch. 310.001-, 96. 23.101-, 95.
Sealing bead	Kederlist	73 17 472	1 1	
Clip	Clip	79 61 956	6 6	
Clip	Clip	79 35 067	5 5	
Washer	Bricka	71 19 845	6 6	
Screw	Skruv	71 68 339	11 11	
Sealing bead	Kederlist	71 82 090	1 1	
Mounting kit, rear fender	Monteringssats, bakskärm	88 16 134	X	Ch. 148.398-, 96.
Screw	Skruv	79 03 164	7	
Screw	Skruv	71 68 339	5	
Washer	Bricka	71 19 845	2	
Washer	Bricka	79 16 505	7	
Clip	Clip	79 35 067	5	
Sealing bead	Kederlist	71 82 116	1	
Mounting kit, rear fender	Monteringssats, bakskärm	88 16 142	X	Ch. 4.772-, 95.
Screw	Skruv	79 03 164	9	

0 13:4

COMPLETE SETS

Body

SATSER

Kaross

G4

SAABoriginal reservdelar
genuine spare parts

DESCRIPTION	BENÄMNING	PART NO DET NR	QTY ANTAL		REMARKS ANMÄRKNING
			95	96	
Washer	Bricka	79 16 505		9	
Pop-rivet	Dubbelnit	79 17 057		5	
Retainer	Hållare	72 36 086		5	
Sealing bead	Kederlist	72 39 023		1	

Febr. 1973

TOOLS
Page

Special tools, engine	1-H04 1:2 - 1:4
Special tools, transmission	1-H10 2:2 - 2:3
Special tools, transmission	1-H14 3:2 - 3:3
Special tools, chassis	1-H18 4:2 - 4:4
Special tools, car body	1-H24 4:10- 4:12
Special tools, miscellaneous	1-I06 5:2 - 5:3

LUBRICANTS

Lubricants, two-stroke oil	1-I10 6:2 - 6:3
----------------------------------	-----------------

VERKTYG
Sida

Specialverktyg, motor	1-H04 1:2 - 1:4
Specialverktyg, kraftöverföring	1-H10 2:2 - 2:3
Specialverktyg, kraftöverföring	1-H14 3:2 - 3:3
Specialverktyg, chassi	1-H18 4:2 - 4:4
Specialverktyg, kaross	1-H24 4:10- 4:12
Specialverktyg, övriga	1-I06 5:2 - 5:3

SMÖRJMEDEL

Smörjmedel, tvåtaktsolja	1-I10 6:2 - 6:3
--------------------------------	-----------------

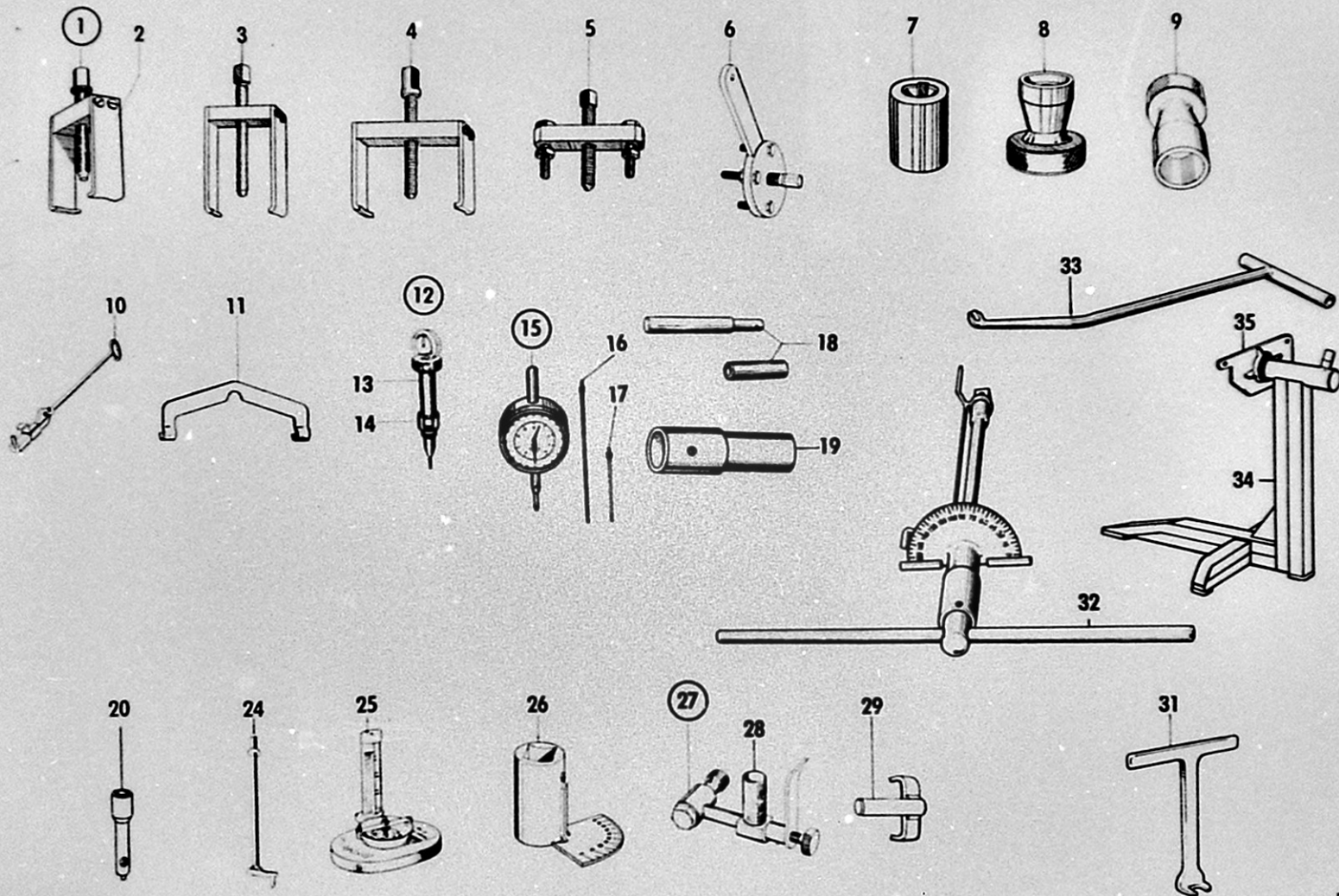

DISCRIPTION	BENÄMNING	FIG. POS.	PART NO. DET. NR.	REMARKS ANM.
Puller, pinion	Avdragare, tändfödelardrev	1	78 40 515	
. Gripper for 784051 Griparm för 784051	2	78 40 523	
Puller, inner cover	Avdragare för inre lock	3	78 40 531	Not 96 SP.
Puller, outer cover	Avdragare för yttre lock	4	78 40 549	
Puller, belt pulley	Avdragare för remskiva	5	78 40 556	
Puller, water-pump ring	Avdragare för ring, vattenpump	6	78 41 356	Ch. 310.001-, 96, 96 SP. 23.101-, 95.
Installing sleeve, inner cover	Monteringshylsa för inre lock	7	78 40 564	Not 96 SP, 96 SP(5).
Installing sleeve, outer cover	Monteringsverktyg för yttre lock	8	78 40 572	Not GT 750, 96 SP.
Installing sleeve, outer cover	Monteringsverktyg för yttre lock	9	78 41 273	GT 750, 96 SP.
Lifting hook, engine and power unit	Lyftkrok för motor och växellåda	10	78 40 580	
Lifting hook, engine only	Lyftkrok för motor	11	78 40 598	Ch. -310.000, 96, 96 SP. -23.100, 95.
Sleeve assy. for ignition timing	Hylsa kp! för tändinställning	12	78 42 487	
. Sleeve Hylsa	13	78 40 408	
. Nut Mutter	14	78 40 606	
Dial indicator	Indikatorlocka	15	78 40 622	
. Point 100 mm. Mätspets 100 mm.	16	78 14 908	} Also for SAAB 99.
. Point 40 mm. Mätspets 40 mm.	17	78 14 916	
Installing and removing tool, piston pin	Monterings- och demonteringsverktyg för .. kolvtapp	18	78 40 614	
Installing and removing tool, water-pump	Monterings- och demonteringsverktyg för .. vattenpumpslager	19	78 41 380	Ch. 310.001-, 96, 96 SP. 23.101-, 95.
bearing	Adapter kpl., tändinställning	20	83 92 045	Also for Saab 99.
Adapter cpl., ignition setting				
Crank, oil pump	Vev för oljepump	24	78 41 950	Only 96 SP.
Synchro-Test	Synchro-Test	25	78 41 315	Only 96 SP. Ch. -310.000.
Sleeve, angle tightening	Hylsa för vinkeldragning	26	78 42 032	Ch. 310.001-, 96, 96 SP. 23.101-, 95.
Level tube, float level	Nivåmätare, flottöarnivå	27	78 42 107	Ch. 370.001-, 96. 310.001-, 96 SP. 30.001-, 95.
. Level tube M8 x 1,25 Nivårör M8 x 1,25	28	78 42 180	Ch. 370.001-, 96. 159.985-, 96 SP. 30.001-, 95. Make SAAB.
. Level tube M8 x 1 Nivårör M8 x 1	28	78 60 455	Make Solex.
Turn stopper for flywheel	Vridstopp för svänghjul	29	78 42 412	

DESCRIPTION	BENÄMNING	FIG. POS.	PART NO DET. NR.	REMARKS ANM.
Open end wrench, float chamber-carburetor ...	Fast nyckel, flottörhus-förgasare	31	78 42 560	Ch. 370.001-, 96. 310.001-, 96 SP. 30.001-, 95. See also 1 4:11
Key, angle tightening	Vinkeldragningsnyckel	32	78 42 636	
Open end wrench, carburetor	Fast nyckel, förgasare	33	78 44 707	
Stand	Stativ	34	78 61 479	
Holder	Hållare	35	78 60 864	

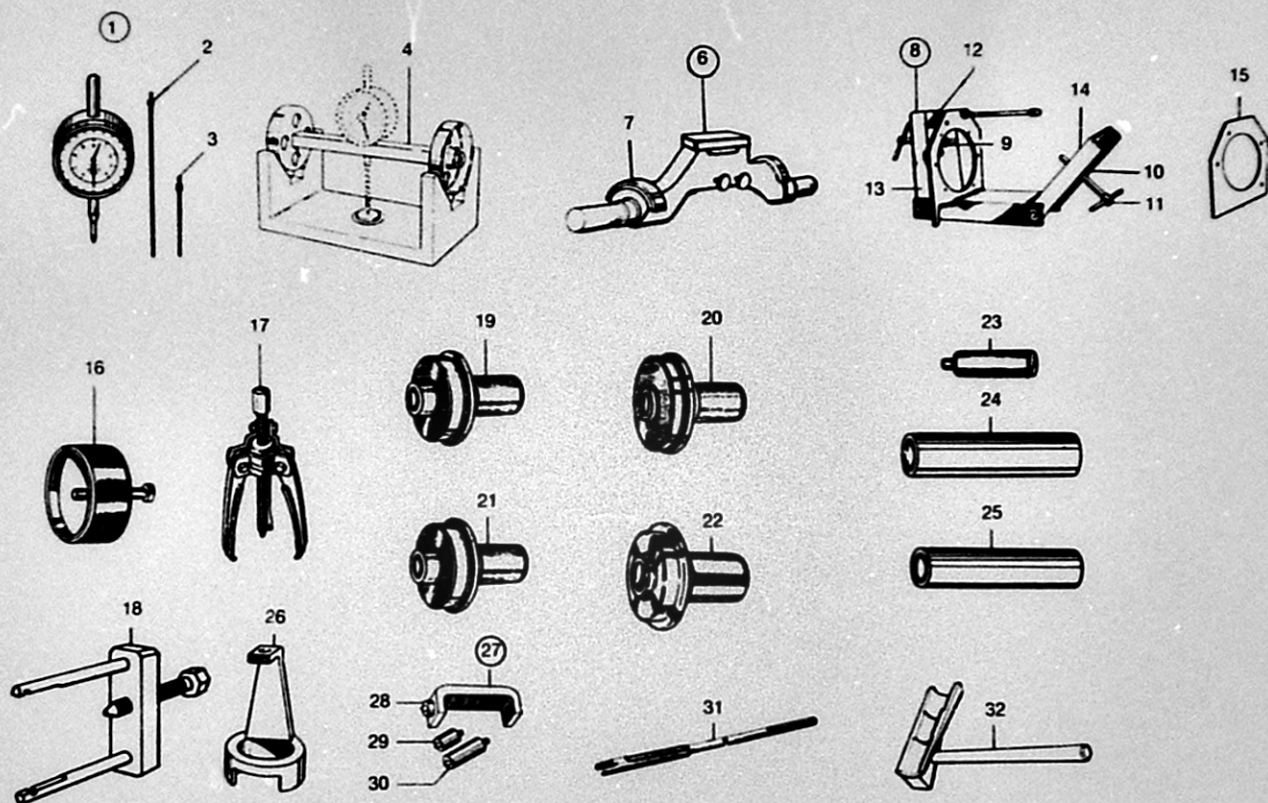

DESCRIPTION	BENÄMNING	FIG. POS.	PART NO. DET. NR.	REMARKS ANM.
Dial indicator	Indikatorklocka	1	78 40 622	
. Point 100 mm. Måtspets 100 mm.	2	78 14 908	
. Point 40 mm. Måtspets 40 mm.	3	78 14 916	
Gauge jig, pinion adjusting	Mätverktyg för injustering av pinjong	4	78 40 663	
Measuring fixture, pinion adjustment	Mätverktyg för injustering av pinjong	6	78 41 463	
. Ring-half Ringhalva	7	78 61 305	
Assembling and disassembling fixture, trans- mission case	Monterings- och demonteringsjigg för växellåda ..	8	78 41 000	
. Bushing (2 off) Bussning (2 st)	9	78 41 182	
. Nut (2 off) Mutter (2 st)	10	78 41 190	
. Screw (2 off) Skruv (2 st)	11	78 40 853	
. Attacher, dial indicator Fastsättningsanordning för indikatorklocka	12	78 40 978	
. End piece Ändstycke	13	78 41 166	
. End piece Ändstycke	14	78 41 174	
Jig for earlier fixture 7841000, which was designed for 3-speed transmission only ...	Mall för äldre 7841000, vilken endast var avsedd för 3-växlad låda	15	78 41 208	
Puller, pinion-shaft bearing	Avdragare för pinjongaxellager	16	78 41 018	3-speed gear box.
Puller, pinion-shaft bearing	Avdragare för pinjongaxellager	17	78 41 158	4-speed gear box.
Puller, inner-ring pinion-shaft bearing	Avdragare, innerring pinjongaxellager	18	78 60 521	Ch. 470.001-, 96. 52.001-, 95.
Aligning arbor, pinion shaft	Styrdorn för pinjongaxel	19	78 41 026	3-speed gear box.
Aligning arbor, pinion shaft	Styrdorn för pinjongaxel	20	78 41 224	4-speed gear box.
Aligning arbor, primary shaft	Styrdorn för huvudaxel	21	78 41 141	Gear box 39.301-, 93.
Aligning arbor, primary shaft	Styrdorn för huvudaxel	22	78 41 034	Gear box -39.300, 93.
Driving-out arbor, primary shaft	Urprensingsdorn för huvudaxel	23	78 41 042	
Driving-on sleeve, pinion shaft	Påpressningshylsa för pinjongaxel	24	78 41 067	
Driving-on sleeve, primary shaft	Påpressningshylsa för huvudaxel	25	78 41 075	
Driving-on tool, intermediate-shaft gear	Påpressningsdorn för kugghjul, mellanaxel	26	78 41 083	Gear box -276.379
Driving-on tool, intermediate-shaft gear	Påpressningsdorn för kugghjul, mellanaxel	26	78 61 347	Gear box 276.380-
Arbor, intermediate shaft	Dorn för mellanaxel	27	78 60 588	
. Point, short Dubb, kort	28	78 41 117	
. Point, medium Dubb, medium	29	78 41 125	
. Point, long Dubb, lång	30	78 41 133	
Driving-out arbor	Utslagningsdorn för inre medbringare	31	78 41 422	Ch. 370.001-, 96. 310.001-, 96 SP. 30.001-, 95.
Arbor, outer universal joint	Dorn för yttre knut	32	78 42 024	

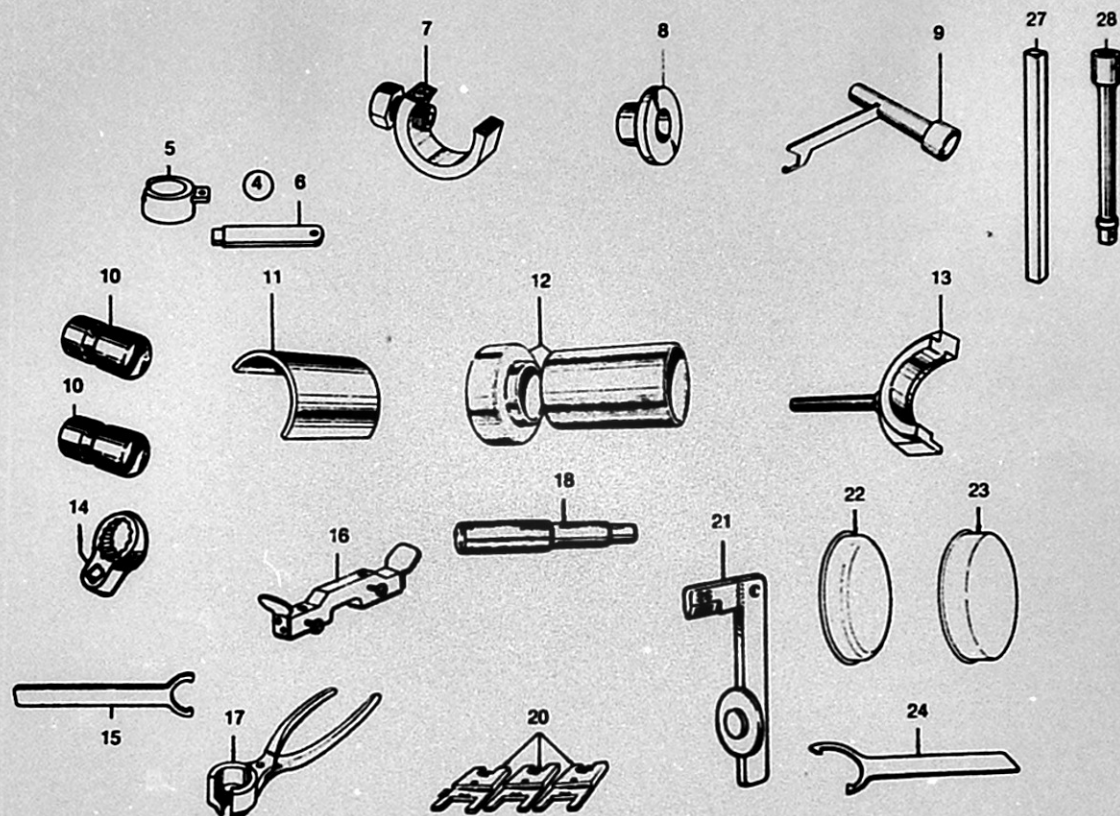

DESCRIPTION	BENÄMNING	FIG. POS.	PART NO. DET.NR.	REMARKS ANM.
Installing and removing tool, freewheel	Monterings- och demonteringsverktyg för frihjul	4	87 90 30 5	} 2, 3)
.SleeveHylsa	5	87 90 31 3	
.KeyNyckel	6	87 90 32 1	
Removing tool, intermediate-shaft taper pin	Demonteringsverktyg för konisk pinne i mellan- axel	7	78 40 83 8	Ch. -310.100, 96, 96 SP. -23.100, 95.
Installing tool, bearing	Monteringsverktyg för lager	8	78 41 09 1	
Installing and removing tool, clutch shaft seal	Monterings- och demonteringsverktyg för la- mellaxeltätning	9	78 42 20 6	} 4-speed gear box: Gear box -108.910.
Holders, poppet balls (2 off)	Kulhållare (2 st)	10	78 40 69 7	
Supporting tool	Mothållare	11	78 41 21 6	
Supporting tool, gear	Mothåll för kugghjul	12	78 41 23 2	
Supporting tool, intermediate shaft	Mothåll för mellanaxel	13	78 41 25 7	4-speed gear box.
Wrench, intermediate shaft end nut	Nyckel för mellanaxel mutter	14	78 40 94 5	
Locating key, intermediate shaft	Fixeringsnyckel för mellanaxel	15	78 41 24 0	4-speed gear box.
Measur. tool for shimming of end cover	Måtdom för shimsning av gavellock	16	78 42 37 0	
Circlip pliers, outer universal joint	Låsringstäng för yttre knut	17	78 41 61 2	Ch. 208.884-, 96 SP. 310.001-, 96. 23.101-, 95.
Aligning arbor, clutch	Centreringsdorn för lamell	18	78 40 64 8	
Spacers, clutch arms (3)	Mellanläggsbrickor för kopplingsarmar (3)	20	78 42 09 9	} Ch. 370.001-, 96. 310.001-, 96 SP. 30.001-, 95. 3) 4-speed gear box.
Measuring tool for clutch	Mätverktyg för koppling	21	78 42 59 4	
Protective cover inner universal joints (2 off) ...	Skyddskopp för inre knut (2 st)	22	78 38 46 9	
Protective cover, bearing inner drive shaft (2 off)	Skyddskopp för nållager, inre drivaxel (2 st)	23	73 23 73 6	
Locating key, synchromesh hub	Fixeringsnyckel, synkroniseringsnav	24	78 42 85 9	Alternative to 7039381
Square pin, oil draining	Fyrkanttapp, oljeplugg	27	70 39 381	
Square pin, oil draining	Fyrkanttapp, oljeplugg	28	78 61 081	
				2) See SI 4-29-493. 3) Also for SAAB 99.

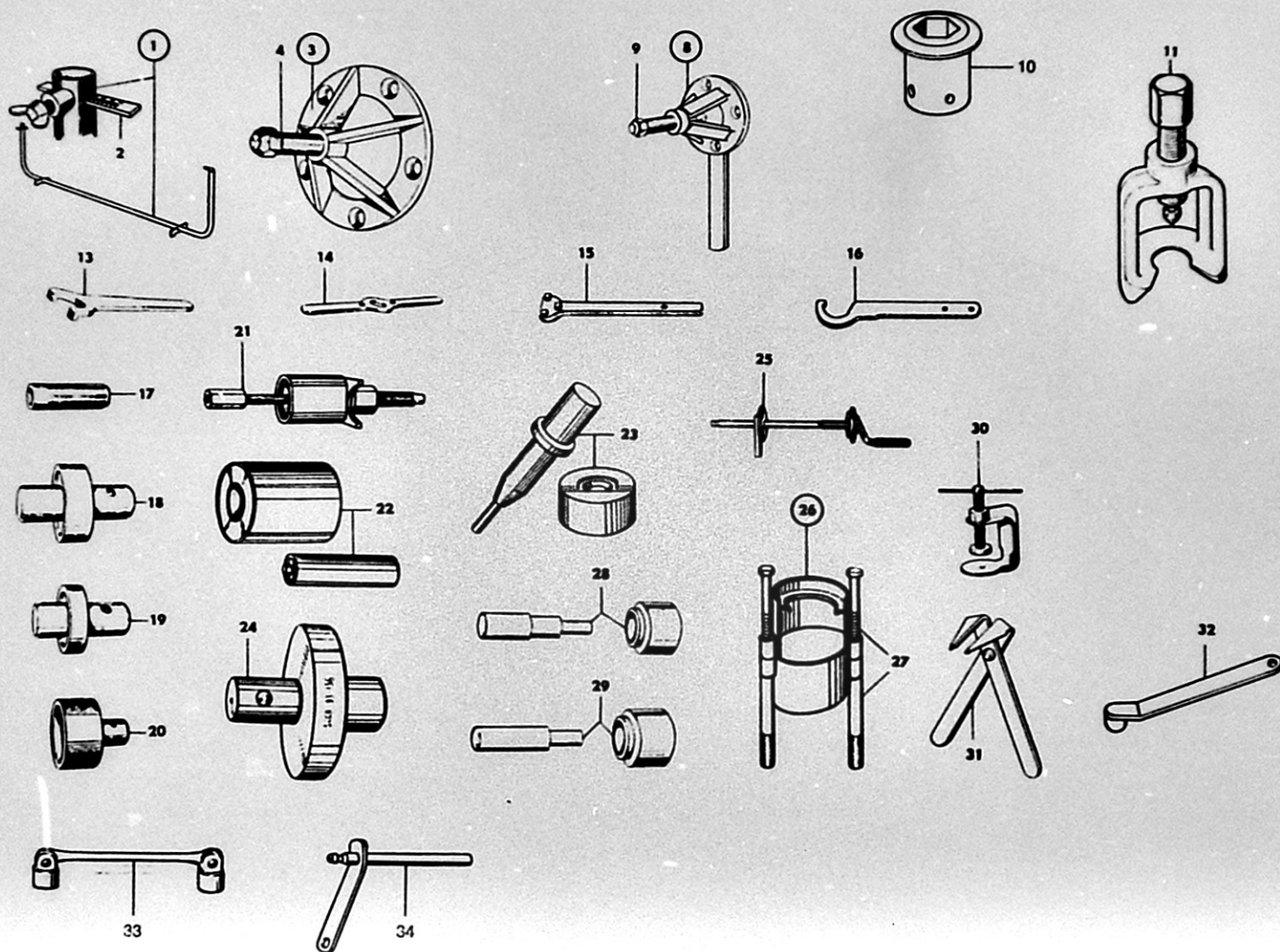

DESCRIPTION	BENÄMNING	FIG. POS.	PART NO. DET. NR.	REMARKS ANM.
Rule, toe-in measuring	Verktyg för uppmätning av toe-in	1	78 40 010	Also for Saab 99.
.Measuring scaleMåtskala	2	89 95 698	
Puller, wheel hub	Avdragare för hjulnav	3	78 40 028	
.Screw for 7840028Skruv för 7840028	4	78 41 786	
Puller, wheel hub	Avdragare för hjulnav	8	78 42 016	Only 96 SP.
.Screw for pullerSkruv för avdragare	9	78 41 786	
Sleeve, wheel nut	Hylsa, hjulmutter	10	89 95 805	Also for Saab 99.
Extractor, tie-rod end	Verktyg för uppressning av styrtagsändar	11	78 60 448	8995409 is deleted.
Hook wrench, sealing ring nut, rear wheel hub.	Haknyckel för axeltätningmutter, bakre hjulnav	13	78 40 184	Ch. -51.500. Only 93, 93 GT 750.
Spanner, shaft-seal nut, front wheel hub	Nyckel för axeltätningmutter, främre hjulnav	14	78 40 200	
Key, ball joint (earlier models only)	Nyckel för kuller	15	78 40 705	Only 93, 93 GT 750.
Wrench, steering-gear bearing housing	Nyckel för lagersäte, styrväxel	16	78 40 713	
Wrench, steering-gear bearing housing	Nyckel för lagersäte, styrväxel	16	78 39 624	
Shaft, driving tools	Skaft för in- och uppressningsdornar	17	78 40 309	
Installing tool, rear-axle ball bearing	Monteringsdorn för kullager, bakaxel	18	78 40 325	
Installing tool, rear-axle ball bearing	Monteringsdorn för kullager, bakaxel	19	78 40 333	
Installing sleeve, grease cup rear axle	Monteringshylsa för fettkapsel, bakaxel	20	78 40 366	
Removing and installing tool, bushing for rear-axle link	Ur- och inpressningsverktyg för bussning, bakaxellänk	21	78 40 739	
Removing and installing tool, rear-axle link bushing (earlier model only)	Ur- och inpressningsverktyg för bussning, bakaxel	22	78 40 747	Ch. -40.000, 93.
Supporting arbor for bushing, rear-axle link	Dorn och mothåll för bussning, bakaxellänk .	23	78 40 762	Ch. 40.001-, 93.
Installing arbor, front wheel ball bearing	Dorn för montering av kullager, framhjul ...	24	78 40 754	
Compressor, coil spring	Fjäderpress för sammanpressning av spiral-fjäder	25	78 40 812	
Removing and inserting clamp, coil spring	Fjädertving för ur- och inpressning av spiral-fjäder	26	78 40 820	
.Bolt and nutSkruv och mutter	27	78 42 495	

DESCRIPTION	BENÄMNING	FIG. POS.	PART NO. DET. NR.	REMARKS ANM.
Pressing tool, upper rubber bushing, control arm..	Mont- och demont. verktyg övre gummibuss			
.....	ning, fjäderarm.....	28	78 41 331	
Pressing tool, lower rubber bushing, control arm	Mont- och demont. verktyg undre lager,			
.....	fjäderarm	29	78 41 349	
Clamp, brake piston	Skruvtving för bromskolv	30	78 41 323	Only 96. SP.
Pliers, circlip, master cylinder	Låsringstång för bromshuvudcylinder	31	78 41 999	Ch. 201.401-, 96, 96 SP. 10.801-, 95.
Brake adjustment tool	Bromsjusteringsnyckel	32	78 44 640	Ch. 135.000-, 96. 3.131-, 95.
Brake adjustment tool	Bromsjusteringsnyckel	33	78 60 976	Alternative to 7844640.
Bleeding wrench	Urluftningsnyckel	34	78 61 099	

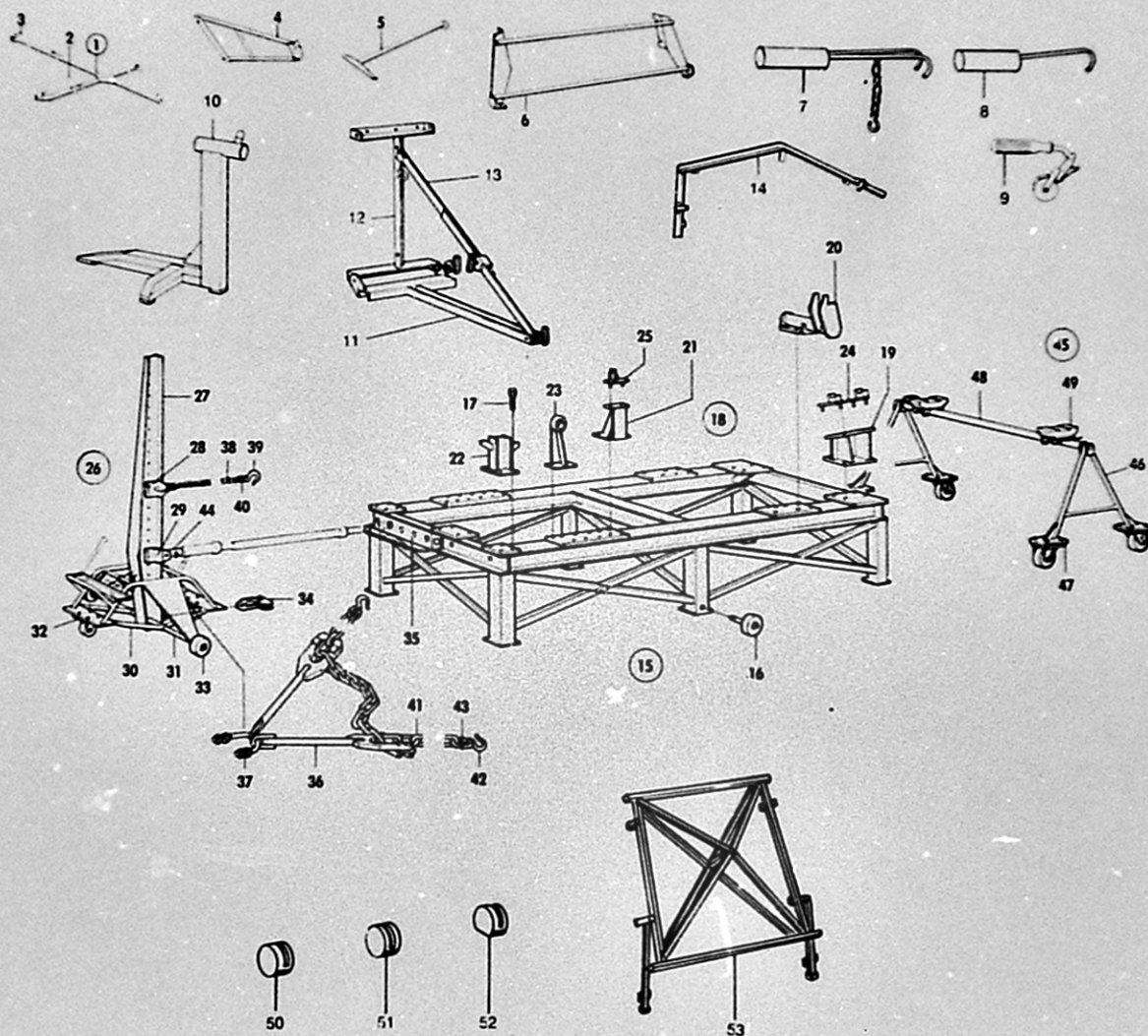

DESCRIPTION	BENÄMNING	FIG. POS.	PART NO. DET.NR.	REMARKS ANM.
Aligning tool, diagonal measurements.....	Riktverktyg för kaross diagonalmått.....	1	78 40 770	
.SupportStöd	2	78 41 687	
.Locating pin (2 off)Styrpinne (2 st)	3	78 41 703	
.Modification kit for earlier aligning tool 7840770Kompletteringsats för tidigare utf. av 7840770		78 41 448	Ch. 310.001-, 96, 96 SP. 23.101-, 95.
Aligning tool, power unit installation	Riktverktyg för infästning av motoraggregat ..	4	78 40 788	Ch. -310.000, 96, 96 SP. -23.100, 95.
Aligning tool, power unit installation	Riktverktyg för infästning av motoraggregat ..	5	78 41 430	Ch. 310.001-, 96, 96 SP. 23.101-, 95.
Aligning tool, f. front wheel housing	Riktverktyg för främre hjulhus	6	78 41 455	
Tensioning hook, headlining	Spännkrok, takklädsel	7	82 90 579	1) Not Saab 93. 7840960 is deleted.
Hook, headlining	Krok, takklädsel	8	82 90 587	1) Not Saab 93.
Installing tool, windshield moulding	Verktyg för montering av vindrutelist	9	78 40 796	Only Saab 93.
Stand	Stativ	10	78 61 479	See also page 1 14.
Holder, door	Hållare dörr	11	78 84 166	1)
Holder, door	Hållare dörr	12	78 84 174	
Holder, door	Hållare dörr	13	78 84 182	1)
Holder, door window frame	Hållare dörruteram	14	78 60 570	
Aligning bench assy.	Riktbänk kpl.	15	82 90 140	1) { Concerning hydraulic equipment aligning
.Wheel (2 off)Hjul (2 st)	16	82 90 157	1) { bench/driving aligner see SI 1-5-1014
Screw (20 off)	Skruv (20 st)	17	70 61 559	
Support set assy.	Stödsats kpl.	18	78 84 117	
.Front support L.H.Främre stöd V.	19	78 62 808	
.Front support R.H.Främre stöd H.	19	78 62 816	
.Scuff support L.H.Tröskelstöd V.	20	78 62 882	
.Scuff support R.H.Tröskelstöd H.	20	78 62 899	
.Support, middle floor (2 off)Stöd, mittre golv (2 st)	21	78 62 758	
.Support, rear floor (2 off)Stöd, bakre golv (2 st)	22	78 62 683	
.Support (2 off)Stöd fjäderchakt (2 st)	23	78 62 634	
.Check support, front (2 off)Kontrollstöd, fram (2 st)	24	78 84 091	
.Check support, rear (2 off)Kontrollstöd, bak (2 st)	25	78 84 109	
Driving aligner assy.	Dragriktare kpl.	26	82 90 322	1)
.LeverHävarm	27	82 90 801	1)

1) Also for Saab 99.

DESCRIPTION	BENÄMNING	FIG. POS.	PART NO. DET. NR.	REMARKS ANM.
..Driver headDraghuvud	28	82 90 256	1)
..Pressure headTryckhuvud	29	82 90 330	
..TrolleyVagn	30	82 90 264	
..ShaftAxel	31	82 90 371	
..Link roller (2 off)Länkrulle (2 st)	32	82 90 520	
..Iron wheel (2 off)Järnhjul (2 st)	33	82 90 538	2)
..Anchorage headFörankringshuvud	34	82 90 405	
..Pressure pieceTryckbalk	35	82 90 173	
..Anchorage headFörankringshuvud	36	82 90 405	
..Fastening yokeFörankringsbygel	37	82 91 288	
..Pulling chainDragkätting	38	82 91 320	
..HookKrok	39	82 91 338	
..LinkHammerlok länk	40	82 91 346	
..Anchorage chainFörankringskätting	41	82 91 361	
..HookKrok	42	82 91 379	
..LinkHammerlok länk	43	82 91 387	
..Sleeve for Bacho hydraulic equipmentHylsa för Bacho hydraulutrustning	44	82 90 389	
..Trestle assy. setPallbock kpl. sats	45	82 90 272	
..Trestle (4 off)Benstativ (4 st)	46	82 90 694	
..Link roll (8 off)Länkrulle (8 st)	47	82 90 546	
..Yoke (2 off)Ok (2 st)	48	82 90 702	
..Wood plate 4 offTräplatta 4 st	49	82 90 280	
..Pad, rear windowMellanlägg, bakruta	50	78 61 206	
..Pad, front windowMellanlägg, frontruta	51	82 91 767	
..Pad, side windowMellanlägg, sidoruta	52	82 91 775	
..Front fender mixtureFramskaämsfixtur	53	78 84 273	

1) Also for Saab 99.

2) Ch. 310.001-, 96. 23.101-, 95.

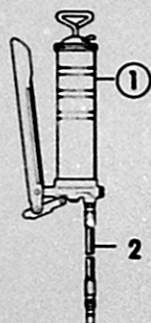

DESCRIPTION	BENÄMNING	FIG. POS.	PART NO. DET. NR.	REMARKS ANM.
Grease gun Tecalemit cpl. with hose	Smörjspruta Tecalemit kpl. med slang	1	78 42 081	
Extra hose for grease gun 300 mm	Extra slang för smörjspruta 300 mm	2	78 42 073	
Splice crimping pliers	Tång för kontaktpressning	3	78 40 937	AMP cat.no. 47.100.
Pliers, hose clamp	Tång, slangklamma	4	78 43 303	
Pliers for insulated cable terminal	Tång för oisolerade kabelskor	5	78 60 695	Also for SAAB 99.
Pliers for insulated douglas plug	Tång för oisolerade rundstift	6	78 60 703	
Protective cover for carburetor	Skyddsluck för förgasare	7	78 37 222	Not Sport.
Protective cover for carburetor	Skyddsluck för förgasare	8	78 37 297	
Protective cover for spark plug holes	Skyddsluck för tändstiftshål	9	78 37 248	



1



6



9



10



8



11



12

DESCRIPTION	BENÄMNING	FIG. POS.	PART NO. DET. NR.	REMARKS ANM.
SAAB Special grease Cartridge of 14 oz. (0,4 kg)	SAAB Special chassifett Patron 0,4 kg	1	78 46 710	Supplied in cartons of 24 cartridges.
SAAB Special grease 1/1 barrel 440 lbs. (200 kg)	SAAB Special chassifett Helfat 200 kg		78 47 239	
SAAB Special grease 1/4 barrel 110 lbs. (50 kg)	SAAB Special chassifett 1/4 fat 50 kg		78 47 247	
SAAB two-stroke engine oil (self-mixing) 1/1 barrel 440 lbs. (200 kg), proportion 4%	Självblandande tvåtaktsolja Helfat 200 kg, inblandning 4%		78 47 254	
SAAB two-stroke engine oil LM (self-mixing) Bottle (0,5 litre), proportion 2%	Självblandande tvåtaktsolja Flaska 0,5 liter, inblandning 2%	6	78 48 609	Ch. 370.001-, 96(5). 30.001-, 95(5).
SAAB two-stroke engine oil LM (self-mixing) 1/1 barrel 440 lbs. (200 kg), proportion 2%	Självblandande tvåtaktsolja Helfat 200 kg, inblandning 2%		78 49 615	
Rubberlube Can 1 lb. (0,45 kg)	Rubberlube Burk 0,45 kg	8	78 47 395	For lubrication and protection of pistons and cylinders of hydraulic units. 7847403 supplied in cartons of 24 tubes.
Rubberlube Tube 1 oz. (28 g)	Rubberlube Tub 28 gr	9	78 47 403	
Disk brake Lubricant Can 1 oz. (28 g)	Disk Brake Lubricant Burk 28 gr	10	78 47 411	For lubrication of pistons and sealings of disk brakes. Supplied in cartons of 6 cans.
Girling rubber grease 3 Tube 3 1/2 oz. (100 g)	Girling rubber grease 3 Tub 100 gr	11	78 47 429	Lubricant for the clutch hydraulic cylinder.
Molykote Tube 1 3/4 oz. (50 g)	Molykote Tub 50 gr	12	78 68 169	For lubrication of door stop.

ENGINE	Page
Engine body	
Cylinder block, cylinder head etc.	2-A04 1:2 - 1: 5
Crankshaft, pistons	2-A12 2:2 - 2: 8
Connecting parts R.H. side	2-B02 3:2 - 3: 6
Connecting parts L.H. side	2-B12 4:2 - 4: 5
Lubricating system, 96 SP	2-B18 5:2 - 5: 5
Fuel system	
Carburetor, Solex	2-B24 6:2 - 6: 6
Carburetor, Zenith	2-C10 7:2 - 7: 6
Carburetor, Solex Sport	2-C20 8:2 - 8: 5
Triple carburetor	2-D04 9:2 - 9: 5
Dual carburetor GT 750	2-D1210:2 - 10: 5
Air cleaner	2-D1811:2 - 11: 5
Starter control and accelerator	2-D2413:2 - 13: 5
Fuel pump SU, 93, GT 750, 96, 95	2-E0814:2 - 14: 5
Fuel pump SU, 96 SP	2-E1415:2 - 15: 5
Fuel pump Pierburg, 96 SP	2-E2016:2 - 16: 3
Fuel pump, 96(5), 96 SP(5), 95(5)	2-E2417:2 - 17: 3
Fuel tank with line and hose	2-F0418:2 - 18: 6
Exhaust system	
Mufflers and exhaust pipe	2-F1419:2 - 19: 4
Cooling system	
Radiator with connections and thermostat	2-F2020:2 - 20: 5
Radiator frames, stays and rubber strips	2-G0221:2 - 21: 5
Fan, water pump	2-G0822:2 - 22: 5

MOTOR	Sida
Motorkropp	
Cylinderblock, cylinderlock etc.	2-A04 1:2 - 1: 5
Vevaxel, kolvar	2-A12 2:2 - 2: 8
Anslutningsdetaljer H. sida	2-B02 3:2 - 3: 6
Anslutningsdetaljer V. sida	2-B12 4:2 - 4: 5
Smörjsystem, 96 SP	2-B18 5:2 - 5: 5
Bränslesystem	
Förgasare, Solex	2-B24 6:2 - 6: 6
Förgasare, Zenith	2-C10 7:2 - 7: 6
Förgasare, Solex Sport	2-C20 8:2 - 8: 5
Trippelförgasare	2-D04 9:2 - 9: 5
Dubbelförgasare GT 750	2-D1210:2 - 10: 5
Luftrenare	2-D1811:2 - 11: 5
Gasreglage	2-D2413:2 - 13: 5
Bränslepump SU, 93, GT-750, 96, 95	2-E0814:2 - 14: 5
Bränslepump SU, 96 SP	2-E1415:2 - 15: 5
Bränslepump Pierburg, 96 SP	2-E2016:2 - 16: 3
Bränslepump, 96(5), 96 SP(5), 95(5)	2-E2417:2 - 17: 3
Bränsletank med bränsleledningar	2-F0418:2 - 18: 6
Avgassystem	
Ljuddämpare och avgasrör	2-F1419:2 - 19: 4
Kylsystem	
Kylare med förbindningar och termostat	2-F2020:2 - 20: 5
Kylarskärmar, stag och gummilister	2-G0221:2 - 21: 5
Fläkt, vattenpump	2-G0822:2 - 22: 5

Engine body
Cylinder block, cylinder head etc.

Motorkropp
Cylinderblock, cylinderlock etc.

A4

SAAB
original reservdelar
genuine spare parts

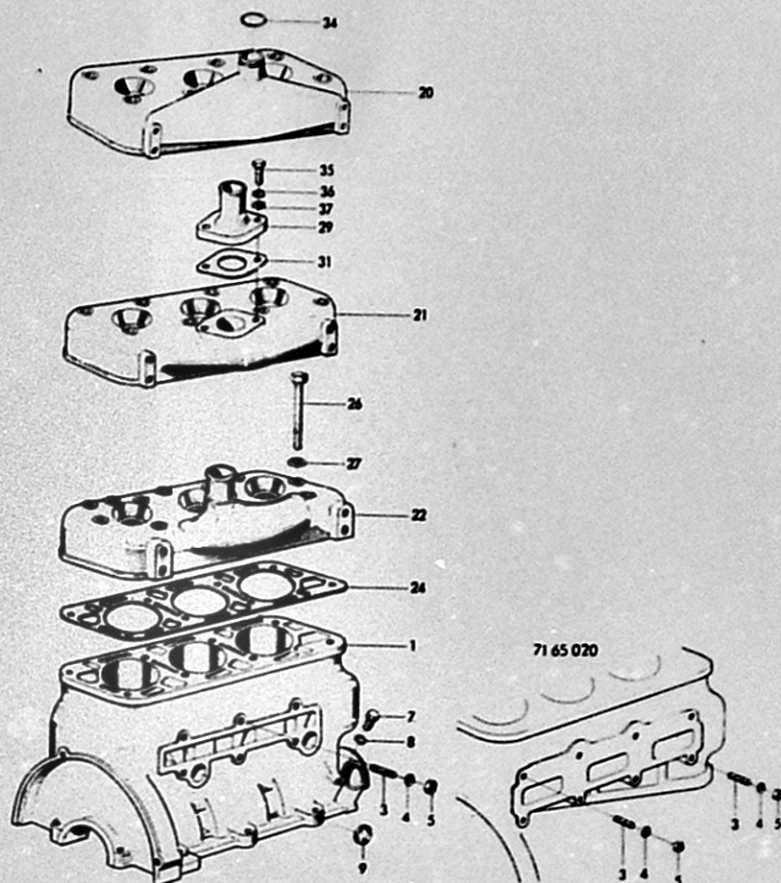
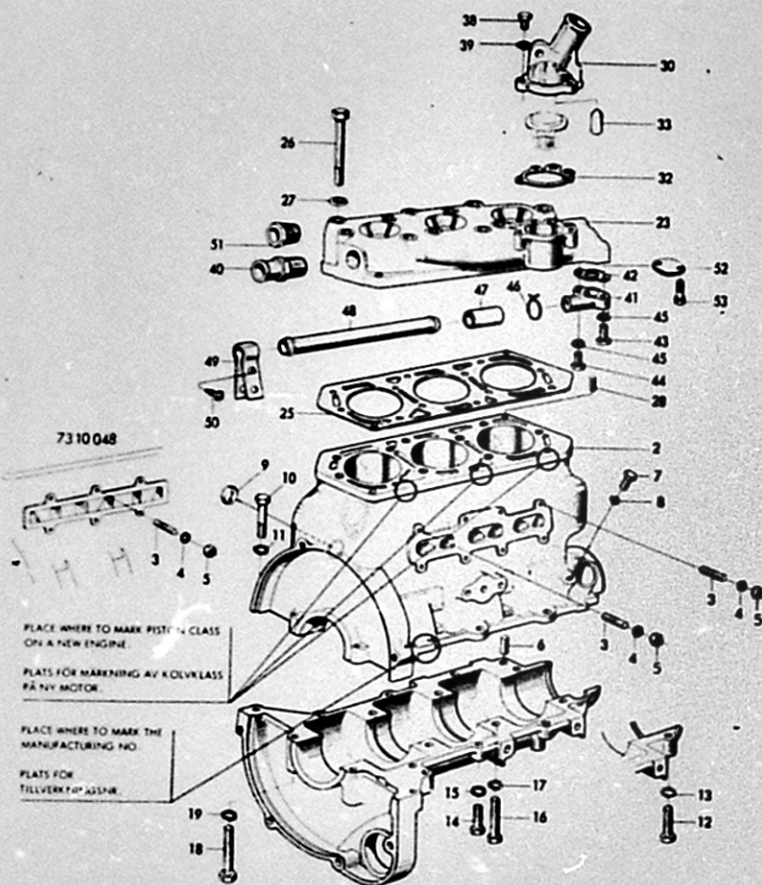

DESCRIPTION	BENÄMNING	FIG. POS.	PART NO. DET. NR	QTY.								ANTAL				REMARKS ANM.
				93	GT 750	96	96 SP	95	96 (5)	96 SP (5)	95 (5)	96 (5)	96 SP (5)	95 (5)		
Exchange engine	Bytesmotor		78 28 999	1												
Exchange engine	Bytesmotor		78 19 998			1		1								With Solex carburetor
Exchange engine	Bytesmotor		78 35 697			1		1								With Zenith carburetor
Exchange engine	Bytesmotor		78 35 705				1									
Exchange engine	Bytesmotor		78 37 453						1		1					With Solex carburetor
Exchange engine	Bytesmotor		78 37 461						1		1					With Zenith carburetor
Exchange engine	Bytesmotor		78 46 801									1		1		With Solex carburetor
Exchange engine	Bytesmotor		78 47 338							1			1			
Cyl.block with crankcase ...	Motorblock med vevhus ...	1	70 77 035	1												
Cyl.block with crankcase ...	Motorblock med vevhus ...	1	71 33 184		1											
Cyl.block with crankcase ...	Motorblock med vevhus ...	1	70 94 824			1		1								
Cyl.block with crankcase ...	Motorblock med vevhus ...	1	78 21 903					1								For engines with 8 cylinder head bolts.
Cyl.block with crankcase ...	Motorblock med vevhus ...	1	71 65 020				1									
Cyl.block with crankcase ...	Motorblock med vevhus ...	2	73 10 048						1		1					
Cyl.block with crankcase ...	Motorblock med vevhus ...	2	73 20 047									1		1		
Cyl.block with crankcase ...	Motorblock med vevhus ...	2	73 25 145							1			1			
Stud	Pinnskruv	3	79 40 547	1	1	1	2	1	1	2	1	2	2	2		
Spring washer	Fjäderbricka	4	79 33 823				2			2		2	2	2		
Nut	Mutter	5	79 14 690	1	1	1	2	1	1	2	1	2	2	2		
Cylindrical pin	Cyl.-pinne	6	70 77 787	1	1	1	1	1	1	1	1	1	1	1		
Hexagon screw	Sexkantskruv	7	79 03 008	1	1	1	1	1	1	1	1	1	1	1		
Spring washer	Fjäderbricka	8	79 10 540	1	1	1	1	1	1	1	1	1	1	1		
Seal washer	Tättningsbricka	9	70 92 216	4	4	2	2	2	2	2	2	2	2	2		
Hexagon screw	Sexkantskruv	10	75 03 222	2	2	2	2	2	2	2	2	2	2	2		
Spring washer	Fjäderbricka	11	79 10 557	2	2	2	2	2	2	2	2	2	2	2		
Hexagon screw	Sexkantskruv	12	79 03 180	1	1											
Spring washer	Fjäderbricka	13	75 10 557	1	1											
Hexagon screw	Sexkantskruv	14	79 03 206	6	6	6	6	6	6	6	6	6	6	6		
Spring washer	Fjäderbricka	15	79 10 557	6	6	6	6	6	6	6	6	6	6	6		

DESCRIPTION	BENÄMNING	FIG. POS.	PART NO. DET. NR	QTY.												REMARKS ANM.
				ANTAL												
				93	GT 750	96	96 SP	95	96 (5)	96 SP (5)	95 (5)	96 (5)	96 SP (5)	95 (5)		
				Model 1965						Model 1966						
Hexagon screw	Sexkantsskruv	16	79 03 370	6	6	6	6	6	6	6	6	6	6	6		
Spring washer	Fjäderbricka	17	79 10 565	6	6	6	6	6	6	6	6	6	6	6		
Hexagon screw	Sexkantsskruv	18	79 03 388	2	2	2	2	2	2	2	2	2	2	2		
Spring washer	Fjäderbricka	19	79 10 565	2	2	2	2	2	2	2	2	2	2	2		
Cylinder head	Cylinderlock	20	70 77 530	1												
Cylinder head	Cylinderlock	20	70 94 774					1							For engines with 8 cylinder head bolts.	
Cylinder head	Cylinderlock	21	71 30 040		1											
Cylinder head	Cylinderlock	22	70 94 832			1		1								
Cylinder head	Cylinderlock	22	71 65 087				1									
Cylinder head	Cylinderlock	23	73 10 022					1		1						
Cylinder head	Cylinderlock	23	73 20 021								1		1			
Cylinder head	Cylinderlock	23	73 10 121						1			1				
Cylinder head gasket	Cylinderlockspackning	24	71 78 775	1	1											
Cylinder head gasket	Cylinderlockspackning	24	71 78 643			1	1	1								
Cylinder head gasket	Cylinderlockspackning	24	70 94 782					1							For engines with 8 cylinder head bolts.	
Cylinder head gasket	Cylinderlockspackning	25	73 10 188						1	1	1	1	1	1		
Hexagon screw	Sexkantsskruv	26	79 54 928			12	12	12								
Hexagon screw	Sexkantsskruv	26	79 55 552	8	8				12	12	12	12	12	12		
Hexagon screw	Sexkantsskruv	26	79 03 719					8							For engines with 8 cylinder head bolts.	
Washer	Bricka	27	70 94 592	6	6											
Washer	Bricka	27	70 94 949			10	10	10								
Washer	Bricka	27	73 10 444						10	10	10	10	10	10		
Washer	Bricka	27	70 94 873					6							For engines with 8 cylinder head bolts.	
Guide pin	Styrtapp	28	73 10 196						2	2	2	2	2	2		
Water outlet pipe	Vattenutloppsör	29	71 31 519		1											
Water outlet pipe	Vattenutloppsör	30	73 10 436						1	1	1	1	1	1		
Gasket	Packning	31	71 30 495		1											
Gasket	Packning	32	73 10 410						1	1	1	1	1	1		
Valve body	Ventilkropp	33	73 10 428						1	1	1	1	1	1		

DESCRIPTION	BENÄMNING	FIG. POS.	PART NO. DET. NR	QTY.												REMARKS ANM.
				93	GT 730	96	96 SP	95	ANTAL							
									96 (5)	96 (5)	95 (5)	96 (5)	96 (5)	95 (5)		
										Model 1965			Model 1966			
Wire ring	Trådring	34	71 25 39 6	1												
Hexagon screw	Sexkantskruv	35	79 03 172		2											
Spring washer	Fjäderbricka	36	79 10 557		2											
Flat washer	Planbricka	37	80 29 985		2											
Hexagon screw	Sexkantskruv	38	79 03 172						3	3	3	3	3	3	3	
Spring washer	Fjäderbricka	39	79 33 849						3	3	3	3	3	3	3	
Nipple	Nippel	40	73 10 352						1	1	1	1	1	1	1	
Water throat	Vattenhals	41	73 10 469						1	1	1	1	1	1	1	
Water throat gasket	Packning, vattenhals	42	73 10 451						1	1	1	1	1	1	1	
Hexagon screw	Sexkantskruv	43	79 03 024						1	1	1	1	1	1	1	
Hexagon screw	Sexkantskruv	44	79 03 032						1	1	1	1	1	1	1	
Spring washer	Fjäderbricka	45	79 33 823						2	2	2	2	2	2	2	
Hose clamp	Slangklamma	46	79 35 224						2	2	2	2	2	2	2	
Extension hose	Skarvslang	47	73 10 501						1	1	1	1	1	1	1	
Pipe	Rör	48	73 10 477						1	1	1	1	1	1	1	
Clamp, radiator pipe	Klamra, värmerör	49	73 10 485						1	1						
Clamp, radiator pipe	Klamra, värmerör	49	73 10 493							1		1	1	1	1	
Self-tapping screw	Plåtskruv	50	79 22 727						1	1	1	1	1	1	1	
Plug	Plugg	51	73 20 864						1	1	1	1	1	1	1	
Seal washer	Tättningsbricka	52	73 20 872						1	1	1	1	1	1	1	For cars w/o heat exchanger.
Hexagon screw	Sexkantskruv	53	79 03 008						2	2	2	2	2	2	2	

2 2:2

Engine body
Crankshaft, pistons
Motorkropp
Vevaxel, kolvar

A12

SAAB
original reservdelar
genuine spare parts

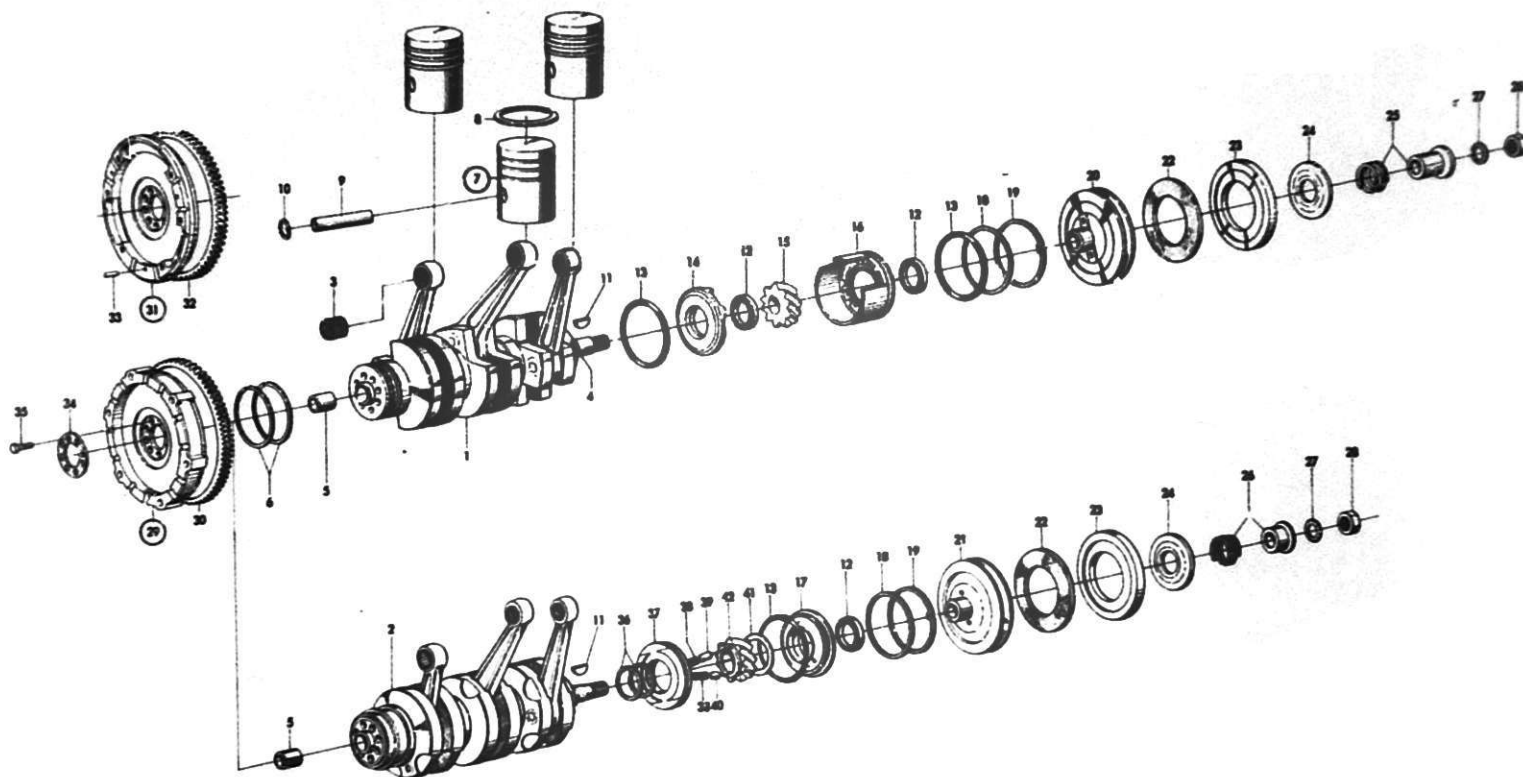

R 367

DESCRIPTION	BENÄMNING	FIG. POS.	PART NO. DET. NR	QTY.								ANTAL				REMARKS ANM.
				93	GT 750	96	96 SP	95	96 (5)	96 (5)	95 (5)	96 (5)	96 (5)	95 (5)		
				Model 1965				Model 1966								
Replacement crankshaft	Bytesvevaxel	1	78 28 106		1										Ch. -159.984.	
Replacement crankshaft	Bytesvevaxel	1	78 28 007	1		1		1	1		1	1		1		
Replacement crankshaft	Bytesvevaxel	2	78 29 807				1			1						
Replacement crankshaft	Bytesvevaxel	2	78 47 494									1				
Needle bearing	Nållager	3	78 17 784	3	3	3		3	3		3	3		3	+1 Black	
Needle bearing	Nållager	3	78 49 920				3		3			3		3	+1 Black	
Needle bearing	Nållager	3	78 17 992	3	3	3		3	3		3	3		3	+3 Purple	
Needle bearing	Nållager	3	78 49 912				3		3			3		3	+3 Purple	
Needle bearing	Nållager	3	78 18 008	3	3	3		3	3		3	3		3	+5 Brown	
Needle bearing	Nållager	3	78 49 904				3		3			3		3	+5 Brown	
Needle bearing	Nållager	3	78 18 016	3	3	3		3	3		3	3		3	+7 Pink	
Needle bearing	Nållager	3	78 49 896				3		3			3		3	+7 Pink	
Needle bearing	Nållager	3	78 18 024	3	3	3		3	3		3	3		3	-1 Red	
Needle bearing	Nållager	3	78 49 933				3		3			3		3	-1 Red	
Needle bearing	Nållager	3	78 18 032	3	3	3		3	3		3	3		3	-3 Blue	
Needle bearing	Nållager	3	78 49 946				3		3			3		3	-3 Blue	
Needle bearing	Nållager	3	78 18 040	3	3	3		3	3		3	3		3	-5 White	
Needle bearing	Nållager	3	78 49 953				3		3			3		3	-5 White	
Needle bearing	Nållager	3	78 18 057	3	3	3		3	3		3	3		3	-7 Green	
Needle bearing	Nållager	3	78 49 961				3		3			3		3	-7 Green	
Needle bearing	Nållager	3	78 49 979	3	3	3	3	3	3	3	3	3	3	3	-9 Yellow	
Ball bearing	Kullager	4	70 77 431	1	1	1		1	1		1	1		1	SKF 232013 B/6207	
Bushing, flywheel pin	Bussning, svänghjultapp ...	5	70 77 241	1		1	1	1	1	1	1	1	1	1		
Sealing ring	Tättningsring	6	70 77 324	2											Engine -32.290, 93.	
Sealing ring	Tättningsring	6	70 92 430	2	2	2		2	2		2	2		2	Engine 32.291-, 93.	
Piston assy. A	Kolv kpl. A	7	78 29 310	3												
Piston assy. AB	Kolv kpl. AB	7	78 29 328	3												
Piston assy. B	Kolv kpl. B	7	78 29 336	3												
Piston assy. C	Kolv kpl. C	7	78 29 344	3												
Piston ring, cast iron	Kolvring, gjutjärn	8	71 24 670	6												

DESCRIPTION	BENÄMNING	FIG. POS.	PART NO. DET. NR	QTY.				ANTAL				REMARKS ANM.
				93	GT 750	96	96 SP	95	96 (5)	96 SP (5)	95 (5)	
.Piston ring, carbon steelKolvrings, stål	8	78 22 76 0	3								
.Piston pin, blueKolvtapp, blå	9	78 29 01 3	3								
.Piston pin, redKolvtapp, röd	9	78 29 02 1	3								
.Lock ringLåsring	10	79 14 81 5	6								
.Piston assy. oversize 0,5 A ..	.Kolv kpl. överdim. 0,5 A ..	7	78 29 35 1	3								
.Piston assy. oversize 0,5 B ..	.Kolv kpl. överdim. 0,5 B ..	7	78 29 36 9	3								
.Piston ring, oversize 0,5 cast ironKolvrings, överdim. 0,5 gjutjärn	8	78 13 24 9	6								
.Piston ring, oversize 0,5 carbon steelKolvrings, överdim. 0,5 stål	8	78 23 91 7	3								
.Piston pin, blueKolvtapp, blå	9	78 29 01 3	3								
.Piston pin, redKolvtapp, röd	9	78 29 02 1	3								
.Lock ringLåsring	10	79 14 81 5	6								
.Piston assy. oversize 1,0 A	.Kolv kpl. överdim. 1,0 A	7	78 29 37 7	3								
.Piston assy. oversize 1,0 B	.Kolv kpl. överdim. 1,0 B	7	78 29 38 5	3								
.Piston ring, oversize 1,0 cast ironKolvrings, överdim. 1,0 gjutjärn	8	78 13 25 6	6								
.Piston ring, oversize 1,0 carbon steelKolvrings, överdim. 1,0 stål	8	78 23 92 5	3								
.Piston pin, blueKolvtapp, blå	9	78 29 01 3	3								
.Piston pin, redKolvtapp, röd	9	78 29 02 1	3								
.Lock ringLåsring	10	79 14 81 5	6								
.Piston ring, width 2,5 mmKolvrings, bredd 2,5 mm ...	8	70 77 41 5	9								
.Piston ring, oversize 0,5 width 2,5 mmKolvrings, överdim. 0,5 mm bredd 2,5 mm ...	8	78 11 79 7	9								Alternative for older types.
.Piston assy. AKolv kpl. A	7	78 28 11 4	3								
.Piston assy. ABKolv kpl. AB	7	78 28 12 2	3								
.Piston assy. BKolv kpl. B	7	78 28 13 0	3								
.Piston assy. CKolv kpl. C	7	78 28 14 8	3								

DESCRIPTION	BENÄMNING	FIG. POS.	PART NO. DET. NR	QTY.				ANTAL				REMARKS ANM.
				93	GT 750	96	96 SP	95	96 (5)	96 SP (5)	95 (5)	
.Piston ringKolvring	8	71 25 68 5			9						
.Piston pin, blueKolvtapp, blå	9	78 29 01 3			3						
.Piston pin, redKolvtapp, röd	9	78 29 02 1			3						
.Lock ringLåsring	10	79 14 81 5			6						
<u>Piston assy. oversize 0,5 A</u>	<u>Kolv kpl. överdim. 0,5 A</u>	7	78 28 15 5			3						
<u>Piston assy. oversize 0,5 B</u>	<u>Kolv kpl. överdim. 0,5 B</u>	7	78 28 16 3			3						
.Piston ringKolvring	8	78 22 03 4			9						
.Piston pin, blueKolvtapp, blå	9	78 29 01 3			3						
.Piston pin, redKolvtapp, röd	9	78 29 02 1			3						
.Lock ringLåsring	10	79 14 81 5			6						
<u>Piston assy. oversize 1,0 A</u>	<u>Kolv kpl. överdim. 1,0 A</u>	7	78 28 17 1			3						
<u>Piston assy. oversize 1,0 B</u>	<u>Kolv kpl. överdim. 1,0 B</u>	7	78 28 18 9			3						
.Piston ringKolvring	8	78 22 04 2			9						
.Piston pin, blueKolvtapp, blå	9	78 29 01 3			3						
.Piston pin, redKolvtapp, röd	9	78 29 02 1			3						
.Lock ringLåsring	10	79 14 81 5			6						
Piston A	Kolv A	7	78 29 21 1			3						
Piston AB	Kolv AB	7	78 29 22 9			3						
Piston B	Kolv	7	78 29 23 7			3						
Piston C	Kolv C	7	78 29 24 5			3						
<u>Piston, oversize 0,5 A</u>	<u>Kolv, överdim. 0,5 A</u>	7	78 29 25 2			3						Export USA.
<u>Piston, oversize 0,5 B</u>	<u>Kolv, överdim. 0,5 B</u>	7	78 29 26 0			3						
<u>Piston, oversize 1,0 A</u>	<u>Kolv, överdim. 1,0 A</u>	7	78 29 27 8			3						
<u>Piston, oversize 1,0 B</u>	<u>Kolv, överdim. 1,0 B</u>	7	78 29 28 6			3						
.Piston pin, blueKolvtapp, blå	9	78 29 01 3			3						
.Piston pin, redKolvtapp, röd	9	78 29 02 1			3						
Piston assy. A	Kolv kpl. A	7	78 28 01 5				3	3	3		3	
Piston assy. AB	Kolv kpl. AB	7	78 28 02 3				3	3	3		3	
Piston assy. B	Kolv kpl. B	7	78 28 03 1				3	3	3		3	
Piston assy. C	Kolv kpl. C	7	78 28 04 9				3	3	3		3	
.Piston ringKolvring	8	71 64 24 7			9		9	9		9	

DESCRIPTION	BENÄMNING	FIG. POS.	PART NO. DET. NR	QTY.				ANTAL				REMARKS ANM.
				93	GT 750	96	96 SP	95	96 (5)	96 SP (5)	95 (5)	
.Piston pin, blueKolvtapp, blå	9	78 29 03 9			3		3	3		3	
.Piston pin, redKolvtapp, röd	9	78 29 04 7			3		3	3		3	
.Lock ringLåsring	10	79 14 81 5			6		6	6		6	
Piston assy. A oversize 0,5	Kolv kpl. A överdim. 0,5	7	78 28 05 6			3		3	3		3	
Piston assy. B oversize 0,5	Kolv kpl. B överdim. 0,5	7	78 28 06 4			3		3	3		3	
.Piston ring, oversize 0,5Kolvring, överdim. 0,5 ...	8	78 22 05 9			9		9	9		9	
.Piston pin, blueKolvtapp, blå	9	78 29 03 9			3		3	3		3	
.Piston pin, redKolvtapp, röd	9	78 29 04 7			3		3	3		3	
.Lock ringLåsring	10	79 14 81 5			6		6	6		6	
Piston assy. A oversize 1,0 ..	Kolv kpl. A överdim. 1,0 ..	7	78 28 07 2			3		3	3		3	
Piston assy. B oversize 1,0 ..	Kolv kpl. B överdim. 1,0 ..	7	78 28 08 0			3		3	3		3	
.Piston ring, oversize 1,0Kolvring, överdim. 1,0 ...	8	78 22 06 7			9		9	9		9	
.Piston pin, blueKolvtapp, blå	9	78 29 03 9			3		3	3		3	
.Piston pin, redKolvtapp, röd	9	78 29 04 7			3		3	3		3	
.Lock ringLåsring	10	79 14 81 5			6		6	6		6	
Piston A	Kolv A	7	71 89 09 5			3		3	3		3	
Piston AB	Kolv AB	7	71 89 11 1			3		3	3		3	
Piston B	Kolv B	7	71 89 13 7			3		3	3		3	
Piston C	Kolv C	7	71 89 15 2			3		3	3		3	
Piston, oversize 0,5 A	Kolv, överdim. 0,5 A	7	78 29 15 3			3		3	3		3	
Piston, oversize 0,5 B	Kolv, överdim. 0,5 B	7	78 29 16 1			3		3	3		3	
Piston, oversize 1,0 A	Kolv, överdim. 1,0 A	7	78 29 17 9			3		3	3		3	
Piston, oversize 1,0 B	Kolv, överdim. 1,0 B	7	78 29 18 7			3		3	3		3	
.Piston pin, blueKolvtapp, blå	9	78 29 03 9			3		3	3		3	
.Piston pin, redKolvtapp, röd	9	78 29 04 7			3		3	3		3	
Piston assy. A	Kolv kpl. A	7	78 37 81 8				3			3		
Piston assy. AB	Kolv kpl. AB	7	78 37 82 6				3			3		
Piston assy. B	Kolv kpl. B	7	78 37 83 4				3			3		
Piston assy. C	Kolv kpl. C	7	78 37 84 2				3			3		
.Piston ringKolvring	8	71 87 79 2			6				6		
.Oil wiper ringOljeskrapering	8	71 87 80 0			3				3		
.Piston pin, blueKolvtapp, blå	9	78 29 03 9			3				3		

Export USA.

DESCRIPTION	BENÄMNING	FIG. POS.	PART NO. DET. NR	QTY.										REMARKS ANM.	
				GT					ANTAL						
				93	750	96	96 SP	95	96 (5)	96 SP (5)	95 (5)	96 (5)	96 SP (5)		95 (5)
.Piston pin, redKolv tapp, röd	9	78 29 04 7				3			3					
.Lock ringLåsring	10	79 14 81 5				6			6					
Piston assy. oversize 0,5 A	Kolv kpl. överdim. 0,5 A	7	78 37 85 9				3			3					
Piston assy. oversize 0,5 B	Kolv kpl. överdim. 0,5 B	7	78 37 86 7				3			3					
.Piston ring, oversize 0,5Kolvring, överdim. 0,5 ...	8	78 24 81 6				6			6					
.Oil wiper ring, oversize 0,5	.Oljeskrapering, överdim. 0,5	8	78 24 83 2				3			3					
.Piston pin, blueKolv tapp, blå	9	78 29 03 9				3			3					
.Piston pin, redKolv tapp, röd	9	78 29 04 7				3			3					
.Lock ringLåsring	10	79 14 81 5				6			6					
Piston assy. oversize 1,0 A	Kolv kpl. överdim. 1,0 A	7	78 37 87 5				3			3					
Piston assy. oversize 1,0 B	Kolv kpl. överdim. 1,0 B	7	78 37 88 3				3			3					
.Piston ring, oversize 1,0Kolvring, överdim. 1,0 ...	8	78 24 82 4				6			6					
.Oil wiper ring, oversize 1,0	.Oljeskrapering, överdim. 1,0	8	78 24 84 0				3			3					
.Piston pin, blueKolv tapp, blå	9	78 29 03 9				3			3					
.Piston pin, redKolv tapp, röd	9	78 29 04 7				3			3					
.Lock ringLåsring	10	79 14 81 5				6			6					
Woodruff key	Woodruffkil	11	79 14 52 6	1	1	1	1	1	1	1	1	1	1	1	
Sealing ring	Tättningsring	12	70 77 22 5	3	2										
Sealing ring	Tättningsring	12	71 30 33 9		1	1				1			1		
Sealing ring	Tättningsring	12	70 77 22 5			3		3	3		3				Engine -153.687, 96, 95.
Sealing ring	Tättningsring	12	70 77 22 5			2		2	2		2	2		2	Engine 153.688-, 96, 95.
Sealing ring	Tättningsring	12	71 30 33 9			1		1	1		1	1		1	
O-ring	O-ring	13	70 77 09 2	2	2	2	1	2	2	1	2	2	1	2	
Rear cover	Bakre lock	14	70 77 46 4	1	1	1		1	1		1	1		1	
Distributor drive gear	Tändfördelardrev	15	70 77 43 0	1	1	1		1	1		1	1		1	
Front cover	Främre lock	16	70 77 08 4	1		1		1							Engine -153.687, 96, 95.
Front cover	Främre lock	16	71 30 34 7		1	1		1	1		1	1		1	Engine 153.688-, 96, 95.
Front cover	Främre lock	17	71 65 09 5				1			1			1		
Shim, thickness 0,5	Shims, tjocklek 0,5	18	70 87 43 0	X	X	X	X	X	X	X	X	X	X	X	(X) Qty. as reqd.
Shim, thickness 0,3	Shims, tjocklek 0,3	18	70 94 23 8	X	X	X	X	X	X	X	X	X	X	X	
Lock ring	Låsring	19	70 77 92 8	1	1	1	1	1	1	1	1	1	1	1	

DESCRIPTION	BENÄMNING	FIG. POS.	PART NO. DET. NR	QTY.								REMARKS ANM.																																																																																																																																																																																																																																																																																																																																																																																																																																																																																																																																																																																																																																																																																																																																																																																																																																																																																																																																																																																																																																																																																																																																																																																																																																																																																																																																																																														
				GT.				ANTAL																																																																																																																																																																																																																																																																																																																																																																																																																																																																																																																																																																																																																																																																																																																																																																																																																																																																																																																																																																																																																																																																																																																																																																																																																																																																																																																																																																																		
				93	750	96	96 SP	95	96 (5)	96 (5)	95 (5)		96 (5)	96 (5)	95 (5)																																																																																																																																																																																																																																																																																																																																																																																																																																																																																																																																																																																																																																																																																																																																																																																																																																																																																																																																																																																																																																																																																																																																																																																																																																																																																																																																																																											
																																																																																																																																																																																																																																																																																																																																																																																																																																																																																																																																																																																																																																																																																																																																																																																																																																																																																																																																																																																																																																																																																																																																																																																																																																																																																																																																																																																										</

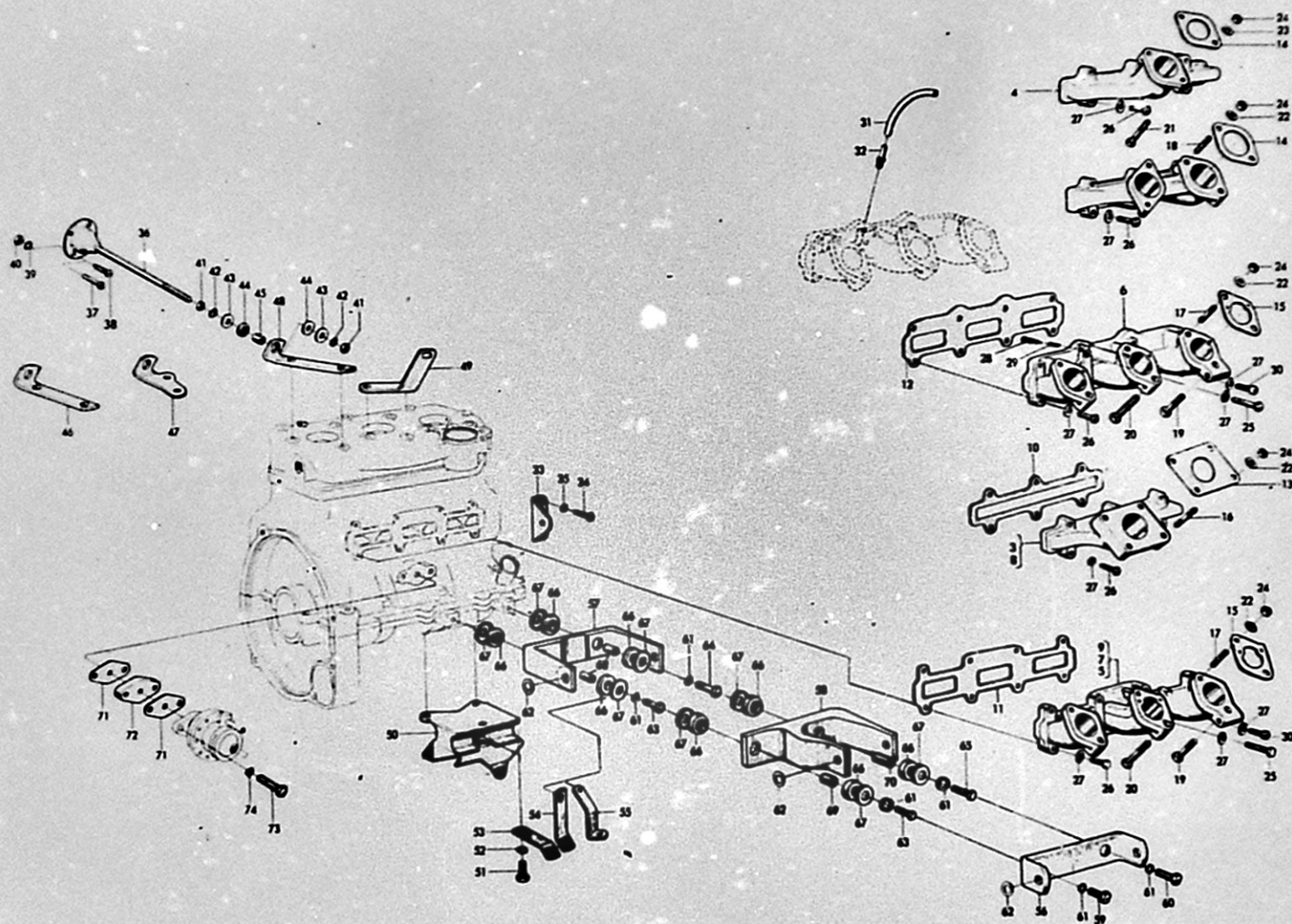

DESCRIPTION	BENÄMNING	FIG. POS.	PART NO. DET. NR	QTY. ANTAL												REMARKS ANM.
				GT				96				95				
				93	750	96	SP	93	96	SP	95	96	SP	95		
								(5)				(5)				
				Model 1965				Model 1966-								
Inlet manifold	Insugningsrör	3	71 65 26 9	1	1	1		1	1		1				For Solex carburetor.	
Inlet manifold	Insugningsrör	4	71 64 49 4	1		1		1	1		1				For Zenith carburetor.	
Inlet manifold	Insugningsrör	5	73 24 89 0									1		1		
Inlet manifold	Insugningsrör	6	71 79 20 3				1									
Inlet manifold	Insugningsrör	6	73 24 58 5							1						
Inlet manifold	Insugningsrör	7	73 24 26 2										1			
Inlet manifold, sax.	Insugningsrör, sax.	8	71 00 55 5	1												
Inlet manifold, sax.	Insugningsrör, sax.	8	71 01 94 2			1			1							
Inlet manifold, sax.	Insugningsrör, sax.	9	73 24 34 6									1		1		
Gasket	Packning	10	71 30 43 8		1											
Gasket	Packning	10	70 77 17 5	1		1		1	1		1					
Gasket	Packning	11	73 24 11 4									1		1		
Gasket	Packning	12	71 61 13 7				1									
Gasket	Packning	12	73 11 75 0							1			1			
Gasket	Packning	13	70 77 47 2	1	1	1		1	1		1				For Solex carburetor.	
Gasket	Packning	14	71 24 35 7	1		1		1	1		1				For Zenith carburetor.	
Gasket	Packning	14	71 30 44 6		2											
Gasket	Packning	15	71 65 16 0				3									
Gasket	Packning	15	73 11 94 7							3		3	3	3		
Stud	Pinnskruv	16	79 39 96 0	4	4	4		4	4		4				For Solex carburetor.	
Stud	Pinnskruv	17	79 39 97 8				3			3		3	3	3		
Stud	Pinnskruv	18	79 02 66 1		4											
Hexagon screw	Sexkantsskruv	19	79 03 20 6			2				2		2	2	2		
Hexagon screw	Sexkantsskruv	20	71 78 60 1			1				1		1	1	1		
Hexagon screw	Sexkantsskruv	21	79 03 19 6	2		2		2	2		2				For Zenith carburetor.	
Star washer	Taggbricka	22	79 15 68 9	4	4	4	6	4	4	6	4	6	6	6	For Solex carburetor.	
Star washer	Taggbricka	23	79 15 68 9	2		2		2	2		2				For Zenith carburetor.	
Nut	Mutter	24	79 14 70 8	4	4	4	6	4	4	6	4	6	6	6	For Solex carburetor.	

DESCRIPTION	FIG.	PART NO.	QTY.												REMARKS		
			93	GT 750	96	96 SP	95	96	96	95	96	96	95	96		96	95
								(5)	(5)	(5)	(5)	(5)	(5)	(5)		(5)	(5)
								Model 1965			Model 1966			Model 1967-			
Nut	24	79 14 70 8	2		2		2		2							For Zenith carburetor.	
Hexagon screw	25	79 03 03 2	5			2		2		2	2	2	2	2	2	2	
Hexagon screw	26	79 03 02 4		5	5	3	5	5	3	5	3	3	3	3	3	3	
Spring washer	27	79 33 82 3	6	6	6	6	6	6	6	6	6	6	6	6	6	6	
Adjusting screw	28	78 01 47 5				1											
Adjusting screw	28	73 20 17 9						1									
Spring	29	78 01 45 9			1			1									
Cross-recess screw	30	79 34 77 1			1			1	1	1	1	1	1	1	1	1	
Slow, running, hose	31	71 79 30 2			1												
Nipple	32	71 79 31 0			1												
Bracket	33	70 77 82 9	1														
Hexagon screw	34	79 03 01 6	2														Engine -30.400.
Spring washer	35	79 10 54 0	2														
Side support cushion assy.	36	71 78 75 9	1	1	1	1	1										
Side support cushion	36	73 11 52 5						1		1							
Side support cushion	36	73 32 32 3						1		1	1	1	1	1	1	1	
Cross-recess screw	37	79 34 44 1	4	4	4	4	4										Ch. -157.433, 96. -6.162, 95.
Self-tapping screw	38	79 46 74 2			4	4	4	4	4	4	4	4	4	4	4	4	Ch. 157.434-, 96. 6.163-, 95.
Spring washer	39	79 10 53 2	4	4	4	4	4										Ch. -157.433, 96. -6.162, 95.
Nut	40	79 10 47 4	4	4	4	4	4										
Nut	41	79 04 06 3	2	2	2	2	2										Ch. -188.818, 96. -9.169, 95.
Nut	41	79 14 70 8			2	2	2	2	2	2	2	2	2	2	2	2	Ch. 188.819-, 96. 9.170-, 95.
Spring washer	42	79 10 55 7	2	2	2	2	2	2	2	2	2	2	2	2	2	2	
Washer	43	79 16 50 5	2	2	2	2	2	2	2	2	2	2	2	2	2	2	
Rubber bushing	44	70 85 63 2	2	2	2	2	2	2	2	2	2	2	2	2	2	2	
Spacer sleeve	45	70 85 54 1	1	1	1	1	1	1	1	1	1	1	1	1	1	1	
Bracket	46	70 85 64 0	1	1													
Bracket	46	70 94 86 5					1										For engines with 8 cylinder head bolts.
Bracket	47	70 94 93 1			1	1											
Bracket	48	73 10 13 9						1	1	1	1	1	1	1	1	1	

DESCRIPTION	BENÄMNING	FIG. POS.	PART NO. DET. NR	QTY												ANTAL												REMARKS ANM.		
				93	GT 750	96	96 SP	95	96 (5)	96 SP (5)	95 (5)	96 (5)	96 SP (5)	95 (5)	96 (5)	96 SP (5)	95 (5)	96 (5)	96 SP (5)	95 (5)										
Model 1965																				Model 1966		Model 1967-								
Air filter support	Luftfilterstöd	49	73 10 03 0							1		1																		
Suspension cushion L.H.	Upphängningskudde V	50	78 38 50 1	1	1	1	1	1																						
Suspension cushion L.H.	Upphängningskudde V	50	73 24 01 5	1	1	1	1	1	1	1	1	1	1	1	1	1	1	1	1	1	1	1	1	1	1	1	1	1	1	1
Suspension cushion R.H.	Upphängningskudde H	50	78 38 49 3	1	1	1	1	1	1																					
Suspension cushion R.H.	Upphängningskudde H	50	73 24 03 1	1	1	1	1	1	1	1	1	1	1	1	1	1	1	1	1	1	1	1	1	1	1	1	1	1	1	1
Hexagon screw	Sexkantsskruv	51	79 03 16 4	12	12	12	12	12	12	12	12	12	12	12	12	12	12	12	12	12	12	12	12	12	12	12	12	12	12	12
Spring washer	Fjäderbricka	52	79 10 55 7	12	12	12	12	12	12	12	12	12	12	12	12	12	12	12	12	12	12	12	12	12	12	12	12	12	12	12
Lower muffler bracket	Undre ljuddämparfäste	53	70 78 66 0	1	1	1	1	1	1	1	1	1	1	1	1	1	1	1	1	1	1	1	1	1	1	1	1	1	1	1
Upper muffler bracket	Övre ljuddämparfäste	54	70 78 65 2	1	1	1	1	1	1	1	1	1	1	1	1	1	1	1	1	1	1	1	1	1	1	1	1	1	1	1
Upper muffler bracket	Övre ljuddämparfäste	55	71 87 66 9				1	1	1	1	1	1	1	1	1	1	1	1	1	1	1	1	1	1	1	1	1	1	1	1
Upper muffler bracket	Övre ljuddämparfäste	55	73 24 87 4												1						1									
Upper muffler bracket	Övre ljuddämparfäste	55	73 24 57 7																		1			1	1	1	1	1	1	1
Generator bracket	Generatorbygel	56	70 77 70 4	1	1	1	1	1	1																					
Generator bracket	Generatorbygel	57	71 87 62 8				1	1	1	1																				
Generator bracket	Generatorbygel	57	73 10 38 6							1	1	1																		
Generator bracket	Generatorbygel	57	73 24 67 6												1															
Generator bracket	Generatorbygel	58	73 24 27 0																											
Hexagon screw	Sexkantsskruv	59	79 03 16 4	1	1	1	1	1	1																					
Hexagon screw	Sexkantsskruv	60	79 03 17 2	1	1	1	1	1	1																					
Spring washer	Fjäderbricka	61	79 10 55 7	2	2	2	2	2	2	2	2	2	2		2															
Star washer	Taggbricka	61	79 15 57 2												2						2			2						
Shim	Shims	62	71 65 46 7	X	X	X	X	X	X	X	X	X	X	X	X	X	X	X	X	X	X	X	X	X	X	X	X	X	X	X
Hexagon screw	Sexkantsskruv	63	79 03 18 0				1	1	1	1	1	1	1	1	1	1	1	1	1	1	1	1	1	1	1	1	1	1	1	1
Hexagon screw	Sexkantsskruv	64	79 03 19 8				1	1	1	1	1	1	1	1	1	1	1	1	1	1	1	1	1	1	1	1	1	1	1	1
Hexagon screw	Sexkantsskruv	65	79 03 20 6																											
Rubber bushing	Gummibussning	66	71 87 64 4				4	4	4	4	4	4	4	4	4	4	4	4	4	4	4	4	4	4	4	4	4	4	4	4
Washer	Bricka	67	71 87 63 6				4	4	4	4	4	4	4	4	4	4	4	4	4	4	4	4	4	4	4	4	4	4	4	4
Spacer sleeve	Distanshylsa	68	71 87 65 1				2	2	2	2	2	2	2																	
Spacer sleeve	Distanshylsa	69	73 24 54 4												2	1	2	1	1	1	1	1	1	1	1	1	1	1	1	1
1) Superseded by suspension Kit, generator 7837149.																														

DESCRIPTION	FIG.	PART NO.	QTY.												REMARKS		
			93	GT 750	96	96 SP	95	96 (S)	96 SP (S)	95 (S)	96 (S)	96 SP (S)	95 (S)	96 (S)		96 SP (S)	95 (S)
			Model 1965			Model 1966			Model 1967								
Spacer sleeve	70	73 24 55 1							2	1	2	1	1	1			
Gasket	71	73 10 59 2						2	2	2	2	2	2	2	2		
Insulating washer	72	73 10 69 1						1	1	1	1	1	1	1	1		
Hexagon screw	73	79 03 18 0						2	2	2	2	2	2	2	2		
Spring washer	74	79 33 84 9						2	2	2	2	2	2	2	2		

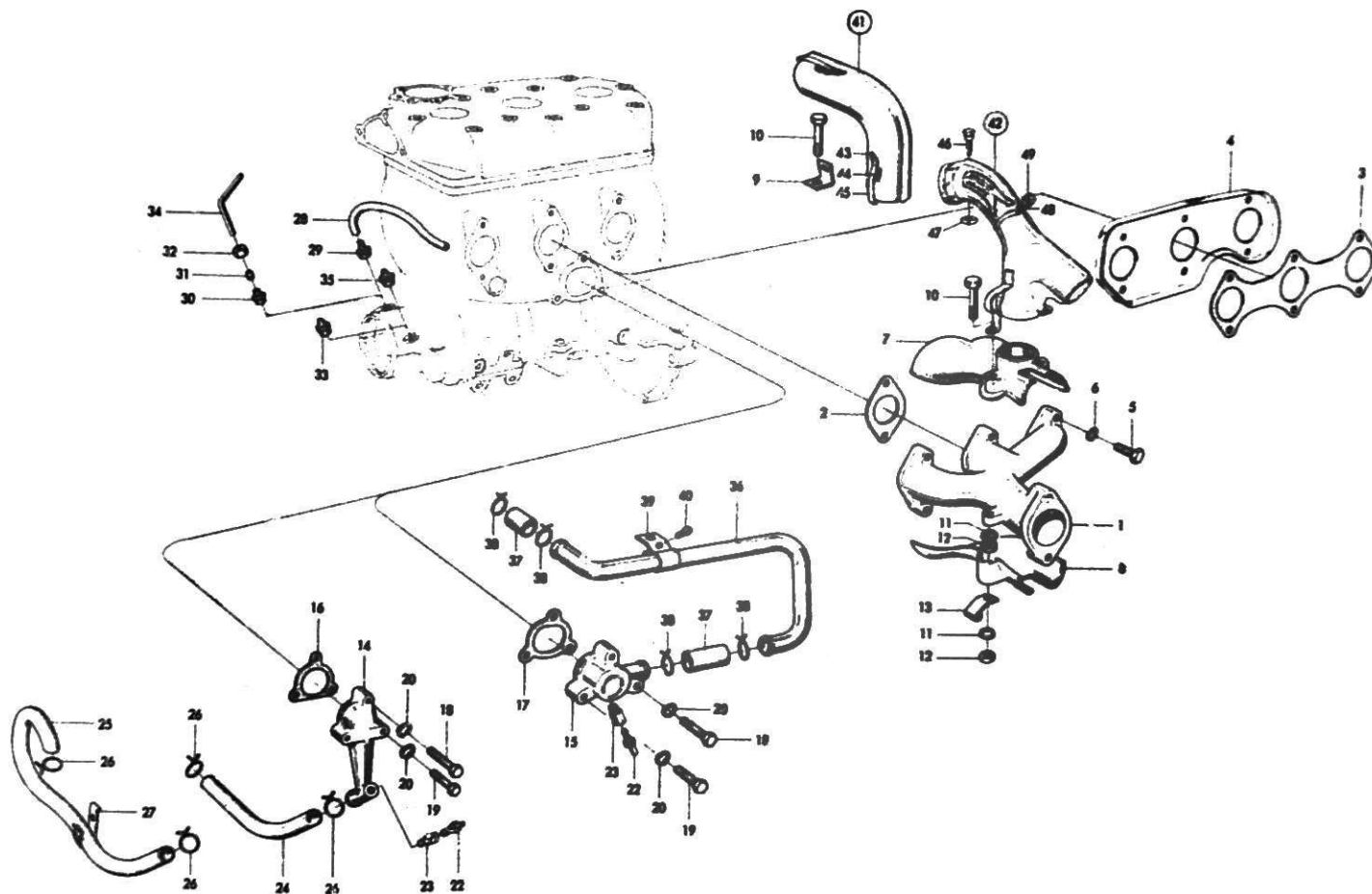

DESCRIPTION	BENÄMNING	FIG. POS.	PART NO. DET. NR	QTY.				ANTAL				REMARKS ANM.
				93	GT 730	96	96 SP	93	96 (5)	96 SP (5)	93 (5)	
Exhaust manifold	Avgassamlare	1	70 78 11 6	1	1	1	1	1	1	1	1	
Exhaust gasket	Avgaspackning	2	70 77 12 6	3	3	3	3	3	3	3	3	
Gasket	Packning	3	71 87 38 8				1			1		
Splash guard	Stänklåt	4	71 87 35 4				1			1		
Hexagon screw	Sexkantskruv	5	79 03 18 0	6	6	6	6	6	6	6	6	
Spring washer	Fjäderbricka	6	79 10 55 7	6	6	6	6	6				Ch. -201.400, 96, 96 SP, -10.800, 95.
Casing, upper	Kåpa, övre	7	70 87 18 2	1	1	1		1				
Casing, lower	Kåpa, undre	8	70 87 19 0	1	1	1		1				
Casing, upper	Kåpa, övre	7	71 78 36 1				1		1	1	1	
Casing, lower	Kåpa, undre	8	71 78 37 9				1		1	1	1	
Bracket	Fästvinkel	9	70 87 20 8	2	2	2	2	2	2		2	
Hexagon screw	Sexkantskruv	10	71 78 73 4	2	2	2		2				
Hexagon screw	Sexkantskruv	10	71 79 61 7				2		2	2	2	
Spring washer	Fjäderbricka	11	79 10 54 0	4	4	4	4	4	4	4	4	
Nut	Mutter	12	79 04 05 5	4	4	4		4				Chassis -202.250, 96, -10.940, 95.
Nut	Mutter	12	79 14 69 0			4	4	4	4	4	4	Chassis 202.251-, 96, 10.941-, 95.
Hose fastener	Slangfäste	13	70 92 49 7	1	1	1		1	1		1	
Cooling water inlet pipe	Vattentillöppsrör	14	70 77 13 4	1	1	1	1	1				
Cooling water inlet pipe	Vattentillöppsrör	15	73 10 07 1						1	1	1	
Gasket	Packning	16	70 77 14 2	1	1	1	1	1				
Gasket	Packning	17	73 10 08 9						1	1	1	
Hexagon screw	Sexkantskruv	18	79 03 18 0	1	1	1	1	1	2	2	2	
Hexagon screw	Sexkantskruv	19	79 03 19 8	2	2	2	2	2	1	1	1	
Spring washer	Fjäderbricka	20	79 33 84 9	3	3	3	3	3	3	3	3	
Drain cock	Avtappningskran	22	71 88 18 8	1	1	1	1	1	1	1	1	
Seat	Säte	23	71 64 42 9	1	1	1	1	1	1	1	1	
Water hose	Vattenslang	24	70 78 43 9	1	1	1	1	1				Engine -169.682.
Water hose	Vattenslang	25	71 78 82 5			1	1	1				Engine 169.683-
Hose clamp	Slangklamma	26	79 35 24 0	2	2	2	2	2				
Hose guide assy.	Slangstyrning kpl.	27	78 36 37 2			1	1	1				Engine 169.683-

DESCRIPTION	BENÄMNING	FIG. POS.	PART NO. DET. NR	QTY.					ANTAL					REMARKS ANM.	
				93	GT 750	96	96 SP	95	96	96	95	96	96		95
									(5)	(5)	(5)	(5)	(5)		(5)
				Model 1965					Model 1966						
Hose	Slang	28	70 92 05 9	1											Ch. -27.000-, 93.
Hose	Slang	28	70 92 25 7	1	1	1		1	1		1	1		1	Ch. 27.001-, 93.
Nipple	Nippel	29	70 92 24 0	1	1	1		1	1		1	1		1	Ch. 27.001-, 93.
Adapter	Meilanstycke	30	70 92 01 8	1											Ch. -27.000-, 93.
Ball sleeve	Dubbelkona	31	70 92 02 6	1											
Nut	Mutter	32	70 92 03 4	1											
Greasing nipple	Smörjnippel	33	70 92 06 7	1											
Pipe	Rör	34	70 92 04 2	1											Ch. 27.001-, 93.
Greasing nipple	Smörjnippel	35	79 13 84 1	1	1	1		1		1	1		1		
Pipe	Rör	36	73 10 09 7					1	1	1	1	1	1	1	
Hose connection	Slangförbindning	37	73 10 10 5					2	2	2	2	2	2	2	
Hose clamp	Slangklamma	38	79 35 26 5					4	4	4	4	4	4	4	
Binding clip	Fästklamma	39	73 10 17 0					1	1	1	1	1	1	1	
Self-tapping screw	Plåtskruv	40	79 22 74 3					1	1	1	1	1	1	1	
Preheater pipe assy.	Förvärmarrör kpl.	41	70 87 23 2	1	1	1		1		1					
Preheater pipe assy.	Förvärmarrör kpl.	41	71 78 07 2				1								
Preheater pipe assy.	Förvärmarrör kpl.	42	73 11 99 6						1		1	1	1	1	
.YokeBygel	43	70 87 36 4	4	4	4	3	4	4		4				
.YokeBygel	43	71 87 55 2				1								
.Cotter pinSexpinne	44	70 87 30 7	4	4	4	4	4	4		4				
.SpringFjäder	45	70 87 35 6	4	4	4	4	4	4		4				
.Hexagon screwSexkantsskruv	46	71 79 07 0						1		1	1	1	1	
.NutMutter	47	71 79 08 8						1		1	1	1	1	
.SpringFjäder	48	73 20 38 5						1		1	1	1	1	
.KnobKnapp	49	73 20 37 7						1		1	1	1	1	

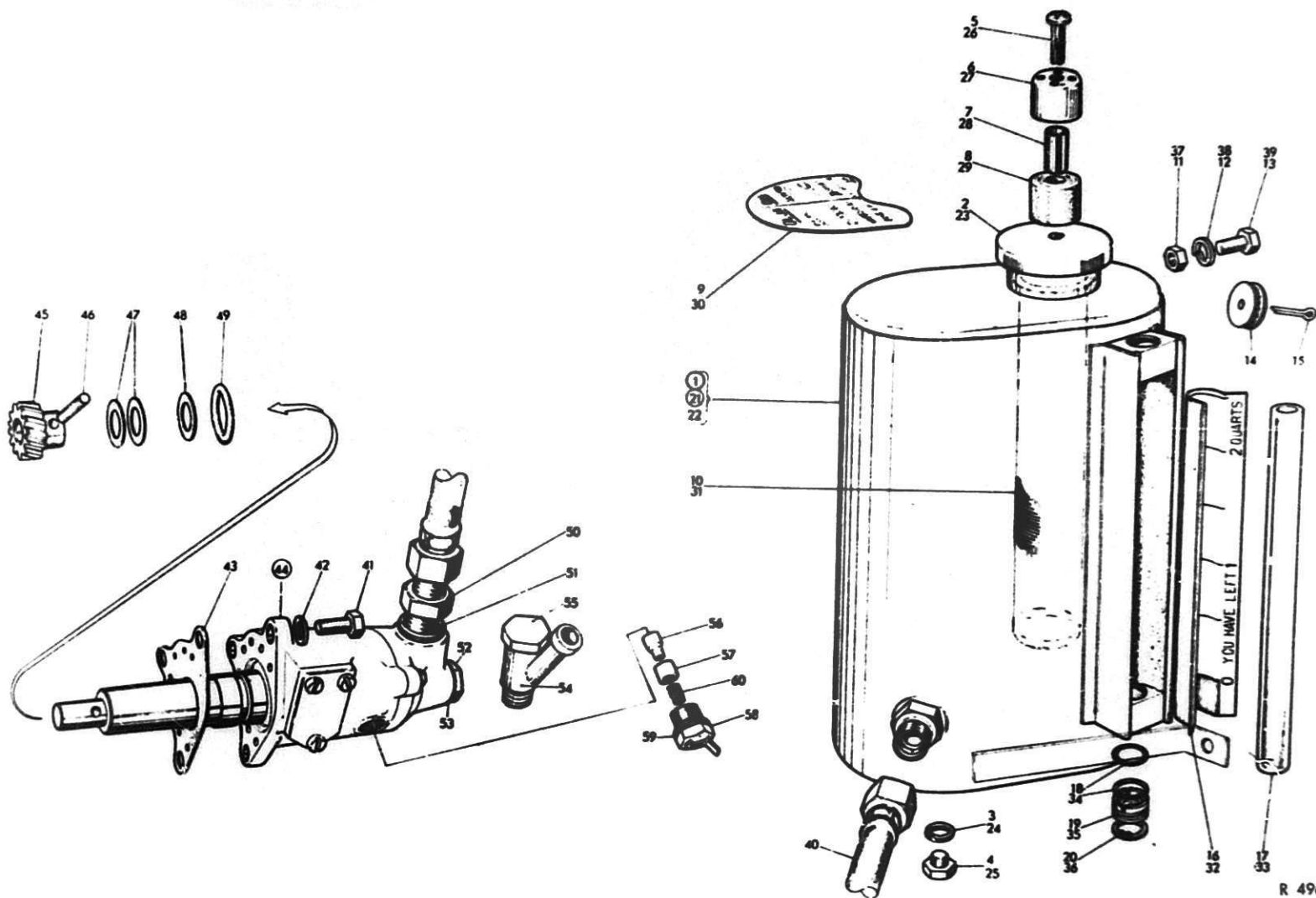

DESCRIPTION	BENÄMNING	FIG. POS.	PART NO. DET. NR	QTY.										REMARKS ANM.																																																																																																																																																																																																																																																																																																																																																																																																																																																																																																																																																																																																																																																																																																																																																																																																																																																																																																																																																																																																																																																																																																																																																																																																																																																																																																																																																																																																																																																																																	
				GT					ANTAL																																																																																																																																																																																																																																																																																																																																																																																																																																																																																																																																																																																																																																																																																																																																																																																																																																																																																																																																																																																																																																																																																																																																																																																																																																																																																																																																																																																																																																																																																						
				93	750	96	96 SP	95	96 (5)	96 SP (5)	95 (5)	96 (5)	96 SP (5)		95 (5)																																																																																																																																																																																																																																																																																																																																																																																																																																																																																																																																																																																																																																																																																																																																																																																																																																																																																																																																																																																																																																																																																																																																																																																																																																																																																																																																																																																																																																																																																

DESCRIPTION	BENÄMNING	FIG. POS.	PART NO. DET. NR	QTY.								REMARKS ANM.	
				GT				ANTAL					
				93	75	96	96 SP	95	96 (5) Model 1965	96 SP (5) Model 1966	95 (5)		
.Oil level scaleNivåskala	32	71 79 666						1			1	Swedish text. Ch. -393.747.
.Oil level scaleNivåskala	32	71 79 674						1			1	English text. Ch. -393.747.
.Oil level scaleNivåskala	32	73 25 087									1	Ch. 393.748-. English and Swedish text.
.Oil gauge glass tubeNivårör	33	71 65 939						1			1	
.O-ringO-ring	34	71 65 954						4			4	
.RetainerHållare	35	71 65 947						2			2	
.Lock ringSpörring	36	79 14 799						2			2	
Nut	Mutter	37	79 14 690						3			3	
Spring washer	Fjäderbricka	38	79 10 540						3			3	
Hexagon screw	Sexkantsskruv	39	79 03 008						3			3	
Oil hose assy.	Oljeslang kpl.	40	71 87 826			1			1			1	
Hexagon screw	Sexkantsskruv	41	79 03 024			3			3			3	
Spring washer	Fjäderbricka	42	79 10 540			3			3			3	
Gasket	Packning	43	71 65 749			1			1			1	
Oil pump	Oljepump	44	71 65 756			1			1			1	
.GearKugghjul	45	70 77 852			1			1			1	
.Spline pinRaffelpinne	46	79 04 915			1			1			1	
.Shim 0,1Justerbricka 0,1	47	78 08 645			X			X			X	X Qty. as reqd.
.Shim 0,2Justerbricka 0,2	47	78 08 637			X			X			X	
.Fibre washerFiberplatta	48	78 08 629			1			1			1	
.Sealing ringTättningsring	49	78 08 504			1			1			1	
.ConnectionFörskruvning	50	71 65 780			1			1			1	
.Fibre washerFiberbricka	51	71 65 798			2			2			2	
.PlugPlugg	52	78 35 739			1			1			1	
.WasherBricka	53	78 35 747			1			1			1	
.BanjoBanjo	54	71 87 305			1							Only on SAAB-manufactured pump.
.Banjo screwBanjoskruv	55	71 87 313			1							
.Rubber plugKuts	56	71 79 781			1			1			1	
.SleeveHylsa	57	71 79 773			1			1			1	
.Nipple assy.Nippel kpl.	58	71 79 799			1			1			1	
.GasketPackning	59	71 24 811			1			1			1	
.SpringFjäder	60	71 79 765			1			1			1	
Spring	Fjäder	60	78 39 277			1			1			1	

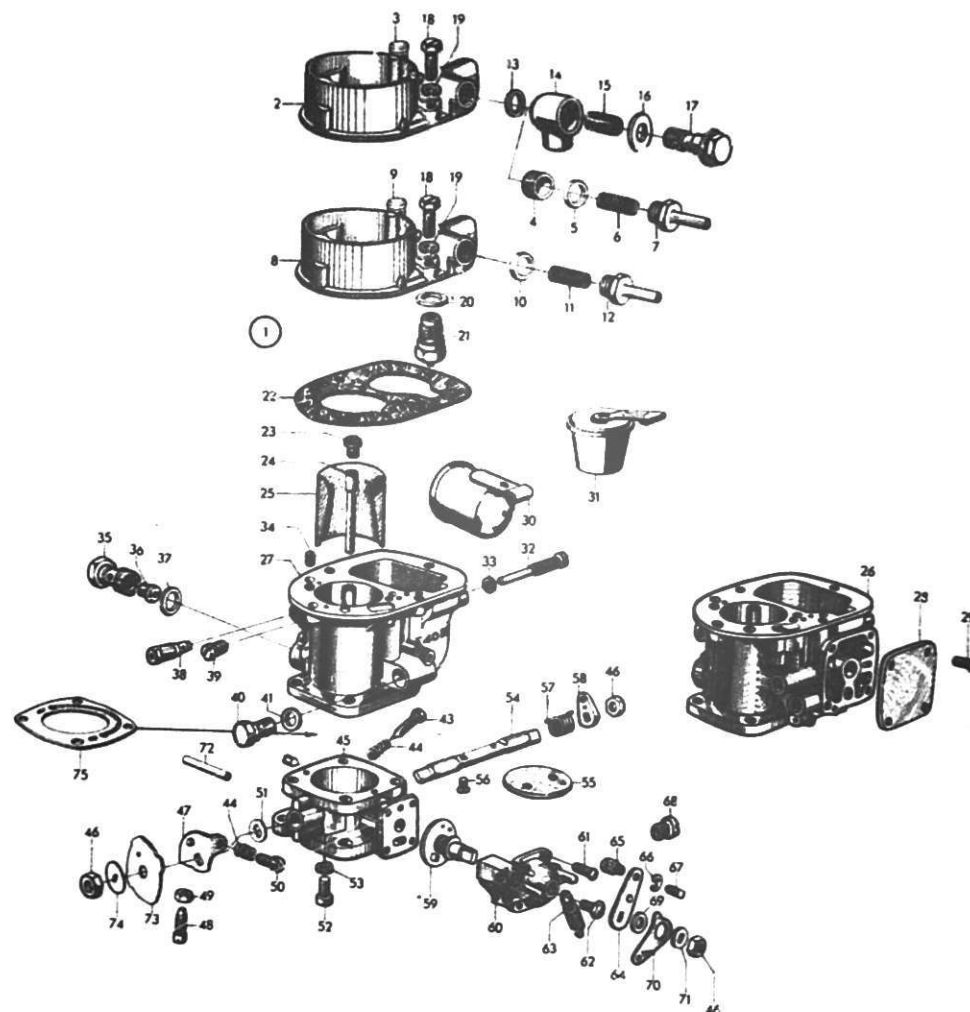

DESCRIPTION	BENÄMNING	FIG. POS.	PART NO. DET. NR	QTY.				ANTAL				REMARKS ANM.
				93	GT 750	96	96 SP	95	96 (5)	96 SP (5)	95 (5)	
Carburetor assy.	Förgasare kpl.	1	70 78 05 8	1								Solex 40 Al.
Carburetor assy.	Förgasare kpl.	1	70 94 85 7			1		1				Solex 40 Al. Ch. -148.268, 96. -4.836, 95. Replaced by 7178387 + 7823958.
Carburetor assy.	Förgasare kpl.	1	71 33 41 6		1							Solex 40 Al.
Carburetor assy.	Förgasare kpl.	1	71 78 38 7			1		1				Solex 40 Al. Ch. 148.269-201.400, 96. 4.837-, 95.
Carburetor assy.	Förgasare kpl.	1	71 89 17 8			1						Solex 40 Bl. Ch. 201.401-, 96.
Carburetor assy.	Förgasare kpl.	1	73 20 25 2						1		1	Solex 40 Bl.
Float chamber cover	Flottörhuslock	2	78 14 56 9	1	1	1		1				Ch. -201.400, 96. -10.800, 95.
Vent valve	Luftningsventil	3	78 14 57 7	1	1	1		1				Ch. -201.400, 96. -10.800, 95.
Muff	Muff	4	78 49 71 4			1		1				
Gasket	Packning	5	78 34 66 6			1		1				
Fuel filter	Bränslefilter	6	78 37 99 0			1		1				
Nipple	Nippel	7	78 34 65 8					1				
Float chamber cover	Flottörhuslock	8	78 37 11 5			1			1		1	
Vent valve	Luftningsventil	9	78 14 57 7			1		1			1	
Gasket	Packning	10	78 34 66 6			1		1			1	Ch. 201.401-, 96.
Fuel filter	Bränslefilter	11	78 37 99 0			1		1			1	
Nipple	Nippel	12	78 34 65 8			1		1			1	
Gasket	Packning	13	78 01 82 2	1	1	1		1				
Banjo union	Banjoanslutning	14	70 36 05 6	1	1	1		1				
Fuel filter	Bränslefilter	15	78 01 79 8	1	1	1		1				Ch. -201.400, 96. -10.800, 95.
Gasket	Packning	16	78 01 81 4	1	1	1		1				
Banjo bolt	Banjaskruv	17	78 01 80 6	1	1	1		1				
Screw, float chamber assy.	Fästskruv, flottörhuslock ..	18	78 06 02 9	4	4	4		4	4		4	
Spring washer	Fjäderbricka	19	78 01 85 5	4	4	4		4	4		4	
Gasket	Packning	20	78 01 82 2	1	1	1		1	1		1	
Needle valve with gasket 1,5	Nålventil med packning 1,5	21	78 01 83 0	1	1	1		1	1		1	Alternative valve 93, GT 750, 96, 95. Standard 96(5).
Needle valve with gasket 1,7	Nålventil med packning 1,7	21	78 35 41 6	1	1	1		1	1		1	Alternative valve.
Needle valve with gasket 2,0	Nålventil med packning 2,0	21	78 14 58 5	1	1	1		1	1		1	Standard 93, GT 750, 96, 95. Alternative valve 95(5).
Float chamber gasket	Flottörhuspackning	22	78 14 45 2	1	1	1		1	1		1	
Emulsion jet 150	Emulsionsmunstycke 150 ...	23	78 34 54 2	1	1	1		1	1		1	Alternative jet.
Emulsion jet 200	Emulsionsmunstycke 200 ...	23	78 05 67 4	1	1	1		1	1		1	Alternative jet.

DESCRIPTION	BENÄMNING	FIG. POS.	PART NO. DET. NR	QTY.				ANTAL				REMARKS ANM
				93	GT 750	96	96 SP	95	96 (5)	96 SP (5)	95 (5)	
.Emulsion jet 240Emulsionsmunstycke 240 ...	23	78 01 64 0	1	1	1		1	1		1	Standard 93, GT 750. Alternative jet 96, 95, 96(5).
.Emulsion jet 250Emulsionsmunstycke 250 ...	23	78 19 59 2	1	1	1		1	1		1	Alternative jet 93, GT 750. Standard 96, 95, 96(5).
.Emulsion jet 260Emulsionsmunstycke 260 ...	23	78 26 99 3	1	1	1		1	1		1	Alternative jet.
.Emulsion jet 300Emulsionsmunstycke 300 ...	23	78 27 92 6	1	1	1		1	1		1	Alternative jet.
.Emulsion tube 0Emulsionsrör 0	24	78 01 69 9	1	1	1		1	1		1	Alternative tube.
.Emulsion tube 1Emulsionsrör 1	24	78 14 36 1	1	1	1		1	1		1	Standard.
.Choke tube 23 mmHalsring 23 mm	25	78 30 49 0	1		1		1	1		1	Alternative tube.
.Choke tube 25 mmHalsring 25 mm	25	78 14 35 3	1	1	1		1	1		1	Standard 93. Alternative tube GT 750, 96, 95, 96(5).
.Choke tube 28 mmHalsring 28 mm	25	71 36 18 7	1	1	1		1	1		1	Alternative tube 93. Standard GT 750, 96, 95, 96(5).
.Choke tube 30 mmHalsring 30 mm	25	78 14 12 2	1	1	1		1	1		1	Alternative tube.
.Float chamberFlottörhus	26	78 27 66 0	1	1	1		1				Ch. -201.400, 96. -7.800, 95.
.Float chamberFlottörhus	27	78 46 51 2			1			1		1	Ch. 201.401-, 96.
.CoverLock	28	78 14 32 0	1	1	1		1				Ch. -201.400, 96. -10.800, 95.
.ScrewSkruv	29	78 01 54 1	4	4	4		4				Ch. -201.400, 96. -10.800, 95.
.Float 0,75 OZFlottör 21 gr.	30	78 14 42 9	1	1	1		1	1		1	
.Float 0,26 OZFlottör 7,3 gr.	31	78 66 83 3	1	1	1		1	1		1	Alternative
.Float spindleFlottöraxel	32	78 14 43 7	1	1	1		1	1		1	
.GasketPackning	33	78 14 44 5	1	1	1		1	1		1	
.Idling air jet 100Tomgångsluftmunstycke 100	34	78 19 58 4	1	1	1		1	1		1	Alternative jet 93, GT 750. Standard 96, 95, 96(5).
.Idling air jet 120Tomgångsluftmunstycke 120	34	78 01 68 1	1	1	1		1	1		1	Alternative jet.
.Idling air jet 140Tomgångsluftmunstycke 140	34	78 14 40 3	1	1	1		1	1		1	Standard 93, GT 750. Alternative jet 96, 95, 96(5).
.CarrierHållare	35	78 14 34 6	1	1	1		1	1		1	
.Main jet 110Huvudmunstycke 110	36	78 01 61 6	1	1	1		1	1		1	Alternative jet.
.Main jet 115Huvudmunstycke 115	36	78 03 14 1	1	1	1		1	1		1	Alternative jet.
.Main jet 117,5Huvudmunstycke 117,5	36	78 47 36 1	1	1	1		1	1		1	Alternative jet.
.Main jet 120Huvudmunstycke 120	36	78 03 15 8	1	1	1		1	1		1	Alternative jet.
.Main jet 122,5Huvudmunstycke 122,5	36	78 47 48 6	1	1	1		1	1		1	Alternative jet.
.Main jet 125Huvudmunstycke 125	36	78 19 95 6	1	1	1		1	1		1	Alternative jet.
.Main jet 127,5Huvudmunstycke 127,5	36	78 46 97 5	1	1	1		1	1		1	Alternative jet.
.Main jet 130Huvudmunstycke 130	36	78 14 38 7	1	1	1		1	1		1	Standard 93. Alternative jet GT 750, 96, 95, 96(5).
.Main jet 132Huvudmunstycke 132	36	78 46 09 0	1	1	1		1	1		1	Alternative jet.
.Main jet 135Huvudmunstycke 135	36	78 04 92 5	1	1	1		1	1		1	Alternativ jet 93, GT 750, 96(5). Standard 96, 95.
.Main jet 137Huvudmunstycke 137	36	78 46 10 8	1	1	1		1	1		1	Alternative jet.
.Main jet 140Huvudmunstycke 140	36	78 04 93 3	1	1	1		1	1		1	Alternative jet 93, GT 750, 96, 95. Standard 96(5).
.Main jet 145Huvudmunstycke 145	36	78 04 94 1	1	1	1		1	1		1	Standard GT 750. Alternative jet 93, 96, 95, 96(5).

DESCRIPTION	BENÄMNING	FIG. POS.	PART NO. DET. NR	QTY.				ANTAL				REMARKS ANM.
				93	GT 750	96	96 SP	95	96 (5)	96 SP (5)	95 (5)	
Main jet 147,5	Huvudmunstycke 147,5 ...	36	78 26 89 4	1	1	1		1	1		1	Alternative jet.
Main jet 150	Huvudmunstycke 150	36	71 36 19 5	1	1	1		1	1		1	Alternative jet.
Main jet 155	Huvudmunstycke 155	36	71 32 46 7	1	1	1		1	1		1	Alternative jet.
Gasket	Packning	37	78 01 63 2	1	1	1		1	1		1	
Idling fuel jet 35	Tomgångsmunstycke 35	38	78 19 96 4	1	1	1		1	1		1	Alternative jet.
Idling fuel jet 40	Tomgångsmunstycke 40	38	78 14 39 5	1	1	1		1	1		1	Standard 93, GT 750, 96(5). Alternative jet 96, 95.
Idling fuel jet 45	Tomgångsmunstycke 45	38	78 01 65 7	1	1	1		1	1		1	Alternative jet 93, GT 750, 96(5). Standard 96, 95.
Idling fuel jet 50	Tomgångsmunstycke 50	38	78 25 47 4	1	1	1		1	1		1	Alternative jet.
Idling fuel jet 55	Tomgångsmunstycke 55	38	78 25 48 2	1	1	1		1	1		1	Alternative jet.
Idling fuel jet 60	Tomgångsmunstycke 60	38	78 35 83 8	1	1	1		1	1		1	Alternative jet.
Retaining screw	Låsskruv	39	78 01 73 1	1	1	1		1	1		1	
Starter fuel jet 120	Startmunstycke 120	40	78 34 55 9	1	1	1		1	1		1	Alternative jet.
Starter fuel jet 125	Startmunstycke 125	40	78 01 66 5	1	1	1		1	1		1	Alternative jet.
Starter fuel jet 145	Startmunstycke 145	40	78 05 68 2	1	1	1		1	1		1	Alternative jet.
Starter fuel jet 160	Startmunstycke 160	40	78 35 07 7	1	1	1		1	1		1	Alternative jet.
Starter fuel jet 190	Startmunstycke 190	40	78 14 41 1	1	1	1		1	1		1	Standard.
Gasket	Packning	41	78 01 67 3	1	1	1		1	1		1	
Volume control screw	Mängdskruv, tomgångsblandn.	43	78 01 47 5	1	1	1		1	1		1	
Spring	Fjäder	44	78 01 45 9	2	2	2		2	2		2	
Body with throttle spindle ..	Spjällhus	45	78 46 66 0	1	1	1		1	1		1	
Nut	Mutter	46	78 01 50 9	3	3	3		3	3		3	
Washer	Bricka	47	78 01 41 8	1	1	1		1	1		1	Ch. -201.400, 96. -10.800, 95.
Washer	Bricka	47	78 46 52 0			1			1		1	Ch. 201.401-, 96.
Adjustment screw	Ställskruv	48	78 05 61 7	1	1	1		1				Ch. -201.400, 96. -10.800, 95.
Nut	Mutter	49	78 01 43 4	1	1	1		1				Ch. -201.400, 96. -10.800, 95.
Slow running adjustment screw	Ställskruv, tomgångsvarv ..	50	78 01 44 2	1	1	1		1	1		1	
Washer	Bricka	51	78 01 59 0			1			1		1	Ch. 201.401-, 96.
Body fixing screw	Fästskruv, spjällhus	52	78 14 28 8	4	4	4		4	4		4	
Spring washer	Fjäderbricka	53	78 01 85 5	4	4	4		4	4		4	
Throttle spindle	Spjällaxel	54	78 14 20 5	1	1	1		1	1		1	

DESCRIPTION	BENÄMNING	FIG. POS.	PART NO. DET. NR	QTY.				ANTAL				REMARKS ANM.
				93	GT 750	96	96 SP	95	96 (5)	96 SP (5)	95 (5)	
Throttle butterfly	Spjäll	55	78 14 213	1	1	1		1	1		1	
Throttle butterfly fixing screw	Fästskruv, spjäll	56	78 14 221	2	2	2		2	2		2	
Throttle spindle return spring	Returfjäder, spjällaxel	57	78 14 247	1	1	1		1	1		1	
Retainer return spring	Hållare, returfjäder	58	78 14 254	1	1	1		1	1		1	
Starter valve complete	Kallstartslid	59	78 14 460	1	1	1		1	1		1	
Cover, cold start control ..	Lock, kallstartanordning ..	60	78 19 915	1	1	1		1	1		1	
Screw	Skruv	61	78 01 541	4	4	4		4	4		4	
Fixing screw	Fästskruv	62	78 01 566	1	1	1		1	1		1	
Return spring	Returfjäder, kallstartreglage	63	78 14 536	1	1	1		1			1	Ch. -201.400, 96. -10.800, 95.
Return spring	Returfjäder, kallstartreglage	63	78 46 652			1			1		1	Ch. 201.400-, 96.
Starter lever	Kallstarthävarm	64	78 19 873	1	1	1		1	1		1	
Swivel, cold start control ..	Fäste, kallstartreglage	65	78 19 899	1	1	1		1	1		1	
Circlip	Låsring	66	78 19 907	1	1	1		1	1		1	
Fixing screw	Fästskruv	67	78 08 280	1	1	1		1	1		1	
Starter air jet 1,5	Luftmunstycke, kallstart 1,5	68	78 34 492	1	1	1		1	1		1	Alternative jet.
Starter air jet 2,5	Luftmunstycke, kallstart 2,5	68	78 01 517	1	1	1		1	1		1	Alternative jet.
Starter air jet 3,5	Luftmunstycke, kallstart 3,5	68	78 14 474	1	1	1		1	1		1	Standard.
Washer	Bricka	69	78 14 510	1	1	1		1	1		1	
Return lever	Returarm	70	78 19 881	1	1	1		1	1		1	
Washer	Bricka	71	78 01 590	1	1	1		1			1	Ch. -201.400, 96. -10.800, 95.
Washer	Bricka	71	78 34 450			1			1		1	Ch. 201.400-, 96.
Vacuum recess	Rör, vakuumuttag	72	71 78 718	1		1		1	1		1	For compl. of old type carburetor without vacuum recess.
Driver	Medbringare	73	70 77 456	1	1	1		1	1		1	
Lock washer	Låsbricka	74	70 47 632	1	1	1		1	1		1	
Gasket for modified throttle- body	Packning för modifierat spjällhus	75	78 47 858						X		X	X) Qty. as reqd.

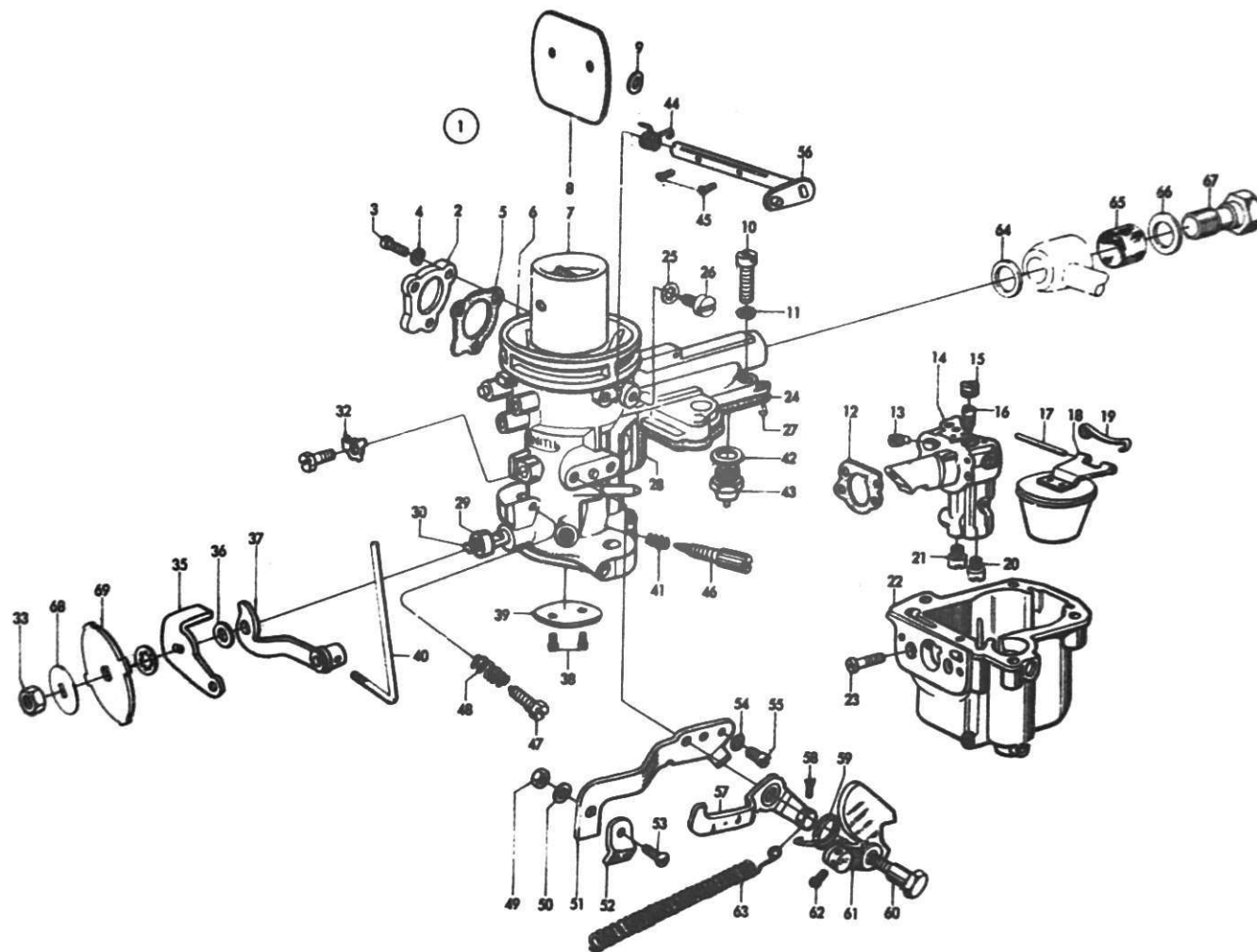

DESCRIPTION	BENÄMNING	FIG. POS.	PART NO. DET. NR	QTY.				ANTAL				REMARKS ANM.
				93	GT 750	96 SP	95	96 (5)	96 (5)	95 (5)		
Carburetor assy.	Förgasare kpl.	1	71 24 688	1								34 VNN C1648
Carburetor assy.	Förgasare kpl.	1	71 24 486			1	1					34 VNN C1753. Chassis -148.268, 96. -4.837, 95. Replaced by 7178596+7823958.
Carburetor assy.	Förgasare kpl.	1	71 78 569			1	1					34 VNN C1805 96 only R.H.D. Chassis 148.269-, 96. 4.838-, 95.
Carburetor assy.	Förgasare kpl.	1	73 20 484					1		1		34 VNN. 96(5) only 3-speed R.H.D.
Cover	Lock	2	78 17 075	1		1	1	1		1		
Screw	Skruv	3	78 17 059	3		3	3	3		3		
Spring washer	Fjäderbricka	4	78 17 067	3		3	3	3		3		
Gasket	Packning	5	78 17 083	1		1	1	1		1		
Carburetor barrel assy.	Spjällhus kpl.	6	78 17 661	1								
Carburetor barrel assy.	Spjällhus kpl.	6	78 36 232			1	1					Chassis -148.268, 96. -4.837, 95.
Carburetor barrel assy.	Spjällhus kpl.	6	78 35 820			1	1	1		1		Chassis 148.269-, 96. 4.838-, 95.
Choke tube 25	Halsring 25	7	78 17 091	1		1	1	1		1		Standard 93. Alternative choke tube 96, 95, 96(5), 95(5).
Choke tube 30	Halsring 30	7	73 28 817	1		1	1	1		1		Alternative choke tube 93. Standard 96, 95, 96(5), 95(5).
Strangler flap	Chokespjäll	8	78 17 109	1		1	1	1		1		
Washer	Bricka	9	78 17 117	1		1	1	1		1		
Screw	Skruv	10	78 17 125	4		4	4	4		4		
Spring washer	Fjäderbricka	11	78 17 133	4		4	4	4		4		
Gasket	Packning	12	78 17 158	1		1	1	1		1		
Emulsion jet 1,6	Emulsionsmunstycke 1,6 ...	13	78 18 552	1		1	1	1		1		Alternative jet.
Emulsion jet 1,8	Emulsionsmunstycke 1,8 ...	13	78 17 174	1		1	1	1		1		Standard 93. Alternative jet 96, 95, 96(5), 95(5).
Emulsion jet 1,9	Emulsionsmunstycke 1,9 ...	13	78 18 560	1		1	1	1		1		Alternative jet.
Emulsion jet 2,0	Emulsionsmunstycke 2,0 ...	13	78 18 370	1		1	1	1		1		Alternative jet 93. Standard 96, 95, 96(5), 95(5).
Emulsion jet 2,2	Emulsionsmunstycke 2,2 ...	13	78 18 388	1		1	1	1		1		Alternative jet.
Emulsion block	Emulsionshus	14	78 17 166	1								
Emulsion block	Emulsionshus	14	78 35 762			1	1	1		1		
Plug	Plugg	15	78 36 315	1								
Idling air jet 50	Tomgångsluftmunstycke 50	15	78 17 182			1	1	1		1		
Idling fuel jet 45	Tomgångsmunstycke 45	16	78 18 396	1		1	1	1		1		Alternative jet 93, 96, 95, Standard 96(5), 95(5).
Idling fuel jet 50	Tomgångsmunstycke 50	16	78 17 190	1		1	1	1		1		Standard 93, 96, 95. Alternative jet 96(5), 95(5).
Idling fuel jet 55	Tomgångsmunstycke 55	16	78 18 404	1		1	1	1		1		Alternative jet.
Float arm pivot	Axel till flottör	17	78 17 208	1		1	1	1		1		

May 1971

DESCRIPTION	BENÄMNING	FIG. POS.	PART NO. DET. NR	QTY.				ANTAL				REMARKS ANM.
				93	GT 750	96	96 SP	95	96 (5)	96 SP (5)	95 (5)	
.FloatFlottör	18	78 17 216	1								
.FloatFlottör	18	78 35 770			1		1	1		1	
.RetainerHållare	19	78 17 224	1								
.RetainerHållare	19	78 35 788			1		1	1		1	
.Compensating jet 85Kompensationsmunstycke 85	20	78 18 594	1		1		1	1		1	Alternative jet.
.Compensating jet 90Kompensationsmunstycke 90	20	78 18 602	1		1		1	1		1	Alternative jet.
.Compensating jet 100Kompensationsmunstycke 100	20	78 18 438	1		1		1	1		1	Alternative jet.
.Compensating jet 105Kompensationsmunstycke 105	20	78 17 240	1		1		1	1		1	Standard 93, 96(5), 95(5), Alternative jet 96, 95.
.Compensating jet 110Kompensationsmunstycke 110	20	78 18 446	1		1		1	1		1	Alternative jet 93, 96(5), 95(5). Standard 96, 95.
.Main jet 80Huvudmunstycke 80	21	78 18 578	1		1		1	1		1	Alternative jet
.Main jet 85Huvudmunstycke 85	21	78 18 412	1		1		1	1		1	Alternative jet
.Main jet 90Huvudmunstycke 90	21	78 17 232	1		1		1	1		1	Standard 93. Alternative jet 96, 95, 96(5), 95(5).
.Main jet 95Huvudmunstycke 95	21	78 18 420	1		1		1	1		1	Alternative jet.
.Main jet 100Huvudmunstycke 100	21	78 18 586	1		1		1	1		1	Alternative jet.
.Main jet 102Huvudmunstycke 102	21	78 46 124	1		1		1	1		1	Alternative jet.
.Main jet 105Huvudmunstycke 105	21	78 28 833	1		1		1	1		1	Alternative jet 93, 96, 95. Standard 96(5).
.Main jet 107Huvudmunstycke 107	21	78 28 841	1		1		1	1		1	Alternative jet 93, 96(5), 95(5). Standard 96, 95.
.Main jet 110Huvudmunstycke 110	21	78 28 858	1		1		1	1		1	Alternative jet.
.Float chamberFlottörhus	22	78 17 257	1		1		1	1		1	
.ScrewSkruv	23	78 17 265	2		2		2	2		2	
.GasketPackning	24	78 36 224	1		1		1	1		1	
.Toothed lock washerLåsbricka	25	78 17 141	1								
.Stop screwStoppskruv	26	78 17 299	1								
.Set of screwsSats skruv	27	78 17 273	1		1		1	1		1	
.GasketPackning	28	78 17 307	1		1		1	1		1	
.Spacing washerDistansbricka	29	78 17 620	1		1		1	1		1	
.Throttle spindleSpjällaxel	30	78 17 638	1		1		1	1		1	
.Tab washerLåsbricka	32	78 17 653	1		1		1	1		1	
.NutMutter	33	78 17 612	1		1		1	1		1	
.Throttle stopSpjällstopp	35	78 17 596	1		1		1	1		1	

DESCRIPTION	BENÄMNING	FIG. POS.	PART NO. DET. NR	QTY.				ANTAL				REMARKS ANM.
				93	GT 750	96	96 SP	95	96 (5)	96 SP (5)	95 (5)	
.WasherBricka	36	78 17 588	1		1		1	1		1	
.Floating leverTomgångsarm	37	78 17 570	1		1		1	1		1	
.ScrewSkruv	38	78 17 554	2		2		2	2		2	
.ThrottleSpjäll	39	78 17 562	1		1		1	1		1	
.Interconnection rodFörbindelsestång	40	78 17 547	1		1		1	1		1	
.SpringFjäder	41	78 17 513	1		1		1	1		1	
.Gasket 1 mmPackning 1 mm	42	78 17 323	1		1		1	1		1	Standard 93. Alternative gasket 96, 95, 96(5), 95(5).
.Gasket 2 mmPackning 2 mm	42	78 35 804	1		1		1	1		1	Alternative gasket 93. Standard 96, 95, 96(5), 95(5).
.Needle valve 1,5Flottörventil 1,5	43	78 46 116	1		1		1	1		1	Alternative valve 93, 96, 95. Standard 96(5), 95(5).
.Needle valve 2,0Flottörventil 2,0	43	78 35 796	1		1		1	1		1	Standard 93, 96, 95. Alternative valve 96(5), 95(5).
.SpringFjäder	44	78 17 331	1		1		1	1		1	
.ScrewSkruv	45	78 17 356	2		2		2	2		2	
.Volume control screwBlandningsskruv	46	78 17 505	1		1		1	1		1	
.Stop screwStoppskruv	47	78 17 521	1		1		1	1		1	
.SpringFjäder	48	78 17 539	1		1		1	1		1	
.NutMutter	49	78 17 497	1		1		1	1		1	
.Toothed lock washerLåsbricka	50	78 17 141	1		1		1	1		1	
.BracketFäste	51	78 35 812	1		1		1	1		1	
.ClampKlamma	52	78 17 471	1		1		1	1		1	
.ScrewSkruv	53	78 17 463	1		1		1	1		1	
.Toothed lock washerLåsbricka	54	78 17 141	1		1		1	1		1	
.ScrewSkruv	55	78 17 372	1		1		1	1		1	
.Strangler lever and spindleSpjällaxel	56	78 17 349	1		1		1	1		1	
.Strangler control leverHävarm	57	78 17 430	1		1		1	1		1	
.ScrewSkruv	58	78 17 422	1		1		1	1		1	
.SpringFjäder	59	78 17 414	1		1		1	1		1	
.ScrewSkruv	60	78 17 398	1		1		1	1		1	
.Cam leverSpjällarm	61	78 17 380	1		1		1	1		1	
.ScrewSkruv	62	78 17 406	1		1		1	1		1	
.Return spring for strangler leverFjäder för chokeregglage	63	71 25 130	1		1		1	1		1	
Fibre gasket	Fiberpackning	64	71 24 811	1		1		1	1		1	

[illegible]

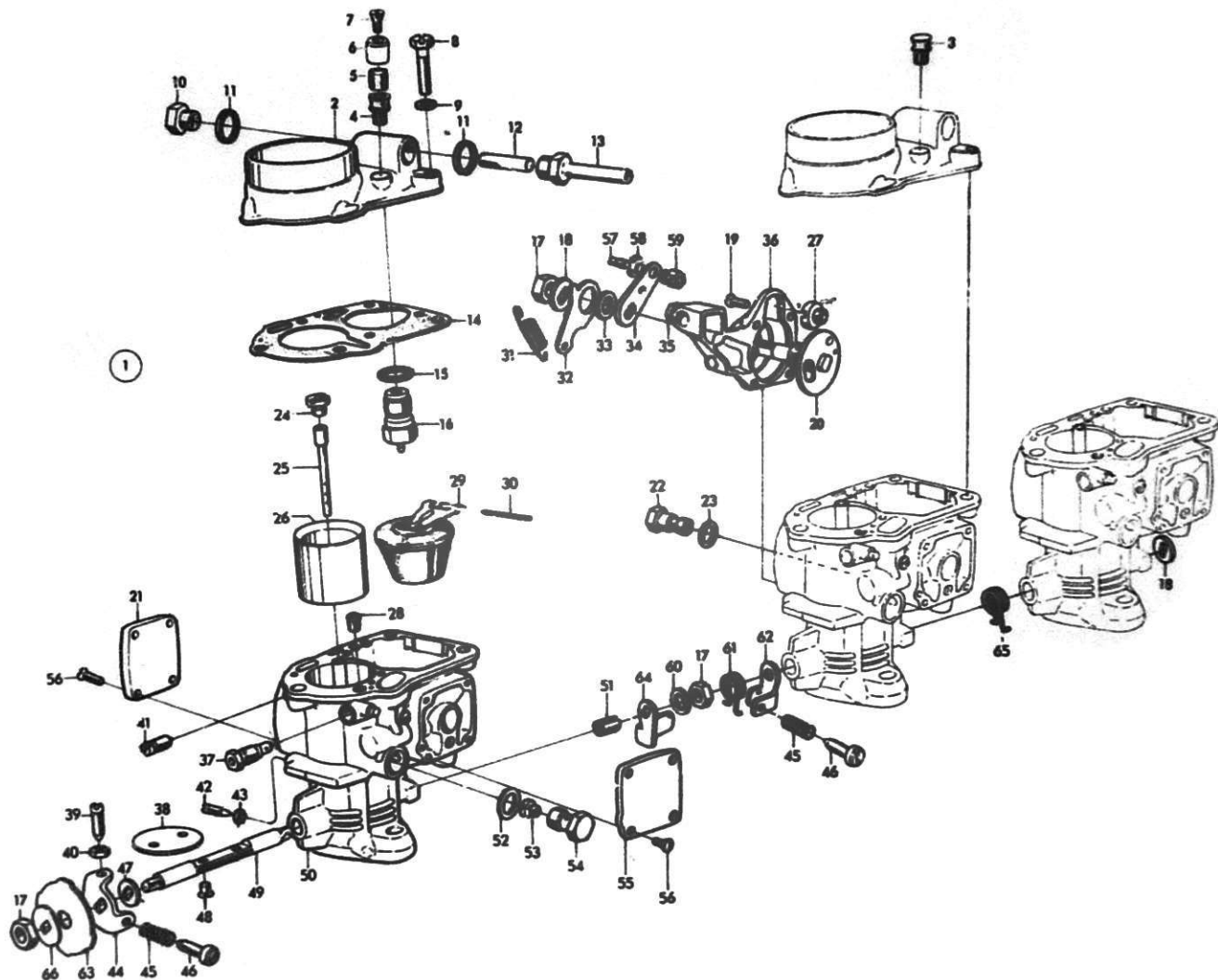

DESCRIPTION	BENÄMNING	FIG. POS.	PART NO. DET. NR	QTY.				ANTAL				REMARKS ANM.
				93	G7 750	96	96 SP	95	96 (5)	96 SP (5)	95 (5)	
Carburetor assy.	Förgasare kpl.	1	71 79 849				2					Solex 34 BIC. Chassis -168.000.
Carburetor assy.	Förgasare kpl.	1	71 65 178				1					Solex 34 BIC. Chassis -168.000.
Carburetor assy.	Förgasare kpl.	1	71 87 214				2					Solex 34 BIC. Chassis 168.001-
Carburetor assy.	Förgasare kpl.	1	71 87 206				1					Solex 34 BIC. Chassis 168.001-
.Float chamber coverFlottörhuslock	2	78 34 591				3					
.Vent valveLuftningsventil	3	78 14 577				1					For carburetor 7165178, 7179849, 7187206.
.NippleNippel	4	78 32 330				2					
.FilterFilter	5	78 32 348				2					For carburetor 7187214
.Protective coverSkyddshuv	6	78 32 355				2					
.ScrewSkruv	7	78 14 221				2					
.ScrewSkruv	8	78 06 029				9					
.Spring washerFjäderbricka	9	78 01 555				9					
.PlugPlugg	10	78 34 609				3					
.WasherBricka	11	78 34 666				6					
.Filter gauzeFilter	12	78 34 633				3					
.NippleNippel	13	78 34 658				3					
.Float chamber gasketFlottörhuspackning	14	78 06 284				3					
.WasherBricka	15	78 01 822				3					
.Needle valve 1,7Nålventil 1,7	16	78 35 416				3					Chassis -168.000.
.Needle valve 1,5Nålventil 1,5	16	78 01 830				3					Chassis 168.001-
.NutMutter	17	78 01 509				7					
.Throttle spindle washerBricka, spjällaxel	18	78 01 590				3					
.ScrewSkruv	19	78 01 541				4					
.Starter valve completeKallstartslid	20	78 35 085				1					
.CoverLock	21	78 35 044				2					
.Starter fuel jet 160Startmunstycke 160	22	78 35 077				1					
.WasherBricka	23	78 34 551				3					
.Emulsion jet 150Emulsionsmunstycke 150 ...	24	78 34 542				3					
.Emulsion tube 21Emulsionsrör 21	25	78 34 583				3					
.Choke tube 28Halsring 28	26	78 35 580				3					
.Starter air jet 3,5Luftmunstycke kallstart 3,5	27	78 14 494				1					
.Idling air jet 120Tomgångsluftmunstycke 120	28	78 01 681				3					

DESCRIPTION	BENÄMNING	FIG. POS.	PART NO. DET. NR	QTY.				ANTAL				REMARKS ANM.
				93	GT 750	96	96 SP	95	96 (5)	96 SP (5)	95 (5)	
.Float 5,71Flottör 5,71	29	78 34				3					
.Float spindleAxel	30	78 34 617				3					
.Return springReturfjäder	31	78 14 536				1					
.Return leverÅterföringsarm	32	78 19 881				1					
.Spacer ringDistansring	33	78 14 510				1					
.Starter leverKallstarthövarm	34	78 19 873				1					
.Fixing screwFästskruv	35	78 01 566				1					
.Starter coverLock	36	78 35 036				1					
.Idling fuel jet 60Tomgångsmunstycke 60	37	78 35 838				3					Ordinary fuel-jet.
.Idling fuel jet 55Tomgångsmunstycke 55	37	78 25 482				3					Alternative 7835838.
.Throttle butterflySpjäll	38	78 34 435				3					
.ScrewSkruv	39	78 05 617				3					
.NutMutter	40	78 01 434				3					
.Fixing screwFästskruv	41	78 01 731				3					
.Volume control screwMängdskruv tomg.blandn.	42	78 34 468				3					
.NutMutter	43	78 34 476				3					
.Throttle spindle abutment plateBricka	44	78 01 418				3					
.SpringFjäder	45	78 01 549				5					
.Slow running adjustment screwJusterskruv tomg.varv	46	78 01 442				5					
.WasherBricka	47	78 34 540				2					
.Fixing screwFästskruv	48	78 14 221				6					
.Throttle spindleSpjällaxel	49	78 34 443				3					
.Body with throttle spindleHus kpl.	50	78 34 427				3					
.BushingBussning	51	78 34 674				6					
.WasherBricka	52	78 34 534				3					
.Main jet 115Huvudmunstycke 115	53	78 03 141				3					
.Main jet carrierHuvudmunstyckshållare	54	78 01 624				3					
.CoverLock	55	78 01 707				3					
.Fixing screwFästskruv	56	78 08 256				20					
.Retaining screwFästskruv	57	78 08 280				1					
.Lock washerSpärryttare	58	78 19 907				1					

SAAB

originala reservdelar
genuine spare parts

D2

Fuel system
Carburetor, Solex Sport

Bränslesystem
Långsare, Solex Sport

2 8:5

DESCRIPTION	BENÄMNING	FIG. POS.	PART NO. DET. NR	QTY.				ANTAL				REMARKS ANM.
				93	GT 750	96	96 SP	95	96 (5)	96 SP (5)	95 (5)	
Control bearing	Reglagelagring	59	78 19 89 9				1					
Star washer	Taggbricka	60	79 15 68 9				4					
Torsion spring	Vridfjäder	61	71 65 20 2				1					
Transmission arm, front	Överföringsarm, främre	62	71 65 19 4				2					
Driver	Medbringare	63	70 77 45 6				1					
Transmission arm, rear	Överföringsarm, bakre	64	71 65 18 6				2					
Torsion spring	Vridfjäder	65	71 79 36 9				1					
Lock washer	Låsbricka	66	70 47 63 2				1					

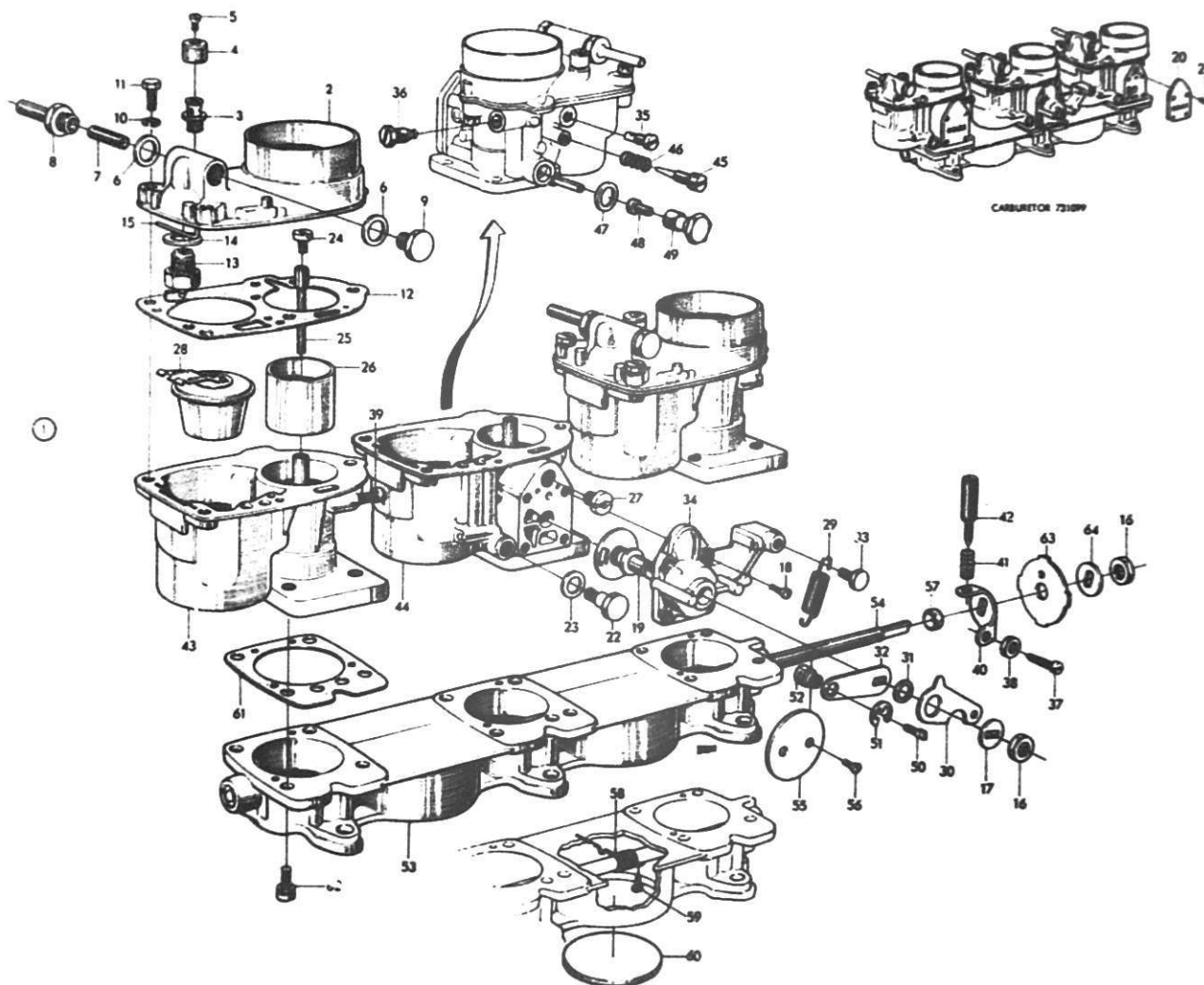

DESCRIPTION	BENÄMNING	FIG. POS.	PART NO. DET. NR	QTY.									REMARKS ANM.	
				GT					ANTAL					
				93	750	96	96 SP	95	96 (5) Model 1965	96 SP (5)	95 (5)	96 (5) Model 1966		96 SP (5)
Carburetor assy.	Förgasare kpl.	1	73 10 99 8						1					Solex 34-W-Z-Ensemble.
Carburetor assy.	Förgasare kpl.	1	73 20 28 6							1		1		Solex 34 W2(Y). Ensemble.
Carburetor assy.	Förgasare kpl.	1	73 24 16 3								1			Solex 34 W2(Z). Ensemble.
Float chamber cover assy.	Flottärhuslock kpl.	2	78 46 98 3						3					
Float chamber cover assy.	Flottärhuslock kpl.	2	78 47 56 9							3	3	3		
Nipple	Nippel	3	78 32 33 0						3	3	3	3		
Protective cover	Skyddshuv	4	78 32 35 5						3	3	3	3		
Screw	Skruv	5	78 14 22 1						3	3	3	3		
Washer	Bricka	6	78 34 66 6						6	6	6	6		
Filter	Filter	7	78 34 63 3						3	3	3	3		
Nipple	Nippel	8	78 34 65 8						3	3	3	3		
Plug	Plugg	9	78 34 60 9						3	3	3	3		
Spring washer	Fjäderbricka	10	78 01 85 5						9	9	9	9		
Screw	Skruv	11	78 06 02 9						9	9	9	9		
Float chamber gasket	Flottärhuspackning	12	78 46 99 1						3	3	3	3		
Needle valve assy. 1.5 ...	Nålventil kpl. 1.5	13	78 47 00 7						3	3	3	3		Ch. -387.200, 96. -34.300, 95.
Needle valve assy. 1,2 ...	Nålventil kpl. 1,2	13	78 48 70 8							3	3	3		Ch. 387.201-, 96. 34.301-, 95.
Washer	Bricka	14	78 01 82 2						3	3	3	3		
Spindle	Axel	15	78 47 01 5						3					
Nut	Mutter	16	78 01 50 9						2	2	2	2		
Washer, cold start control ..	Bricka, kallstartreglage ...	17	78 34 45 0						1	1	1	1		
Screw	Skruv	18	78 01 54 1						4	4	4	4		
Starter valve complete	Kallstartslid	19	78 49 25 0						1	1	1	1		
Cover	Lock	20	78 47 03 1						2					
Fixing screw	Fästskruv	21	78 08 25 6						8					
Starter fuel jet 170	Bränslestartmunstycke 170	22	78 47 06 4						1	1	1	1		
Washer	Bricka	23	78 34 56 7						1	1	1	1		
Emulsion jet 200	Emulsionsmunstycke 200 ...	24	78 05 67 4						3		3			
Emulsion jet 220	Emulsionsmunstycke 220 ...	24	78 47 57 7							3		3		
Emulsion tube 21	Emulsionsrör 21	25	78 34 58 3						3	3	3	3		
Choke tube 28	Halsring 28	26	78 35 58 0						3	3	3	3		

DESCRIPTION	BENÄMNING	FIG. POS.	PART NO. DET. NR	QTY.										REMARKS ANM.																																																																																																																																																																																																																																																																																																																																																																																																																																																																																																																																																																																																																																																																																																																																																																																																																																																																																																																																																																																																																																																																																																																																																																																																																																																																																																																																																																																		
				GT					ANTAL																																																																																																																																																																																																																																																																																																																																																																																																																																																																																																																																																																																																																																																																																																																																																																																																																																																																																																																																																																																																																																																																																																																																																																																																																																																																																																																																																																																							
				93	750	96	96 SP	95	96 (5)	96 (5)	95 (5)	96 (5)	96 (5)		95 (5)																																																																																																																																																																																																																																																																																																																																																																																																																																																																																																																																																																																																																																																																																																																																																																																																																																																																																																																																																																																																																																																																																																																																																																																																																																																																																																																																																																																	
																																																																																																																																																																																																																																																																																																																																																																																																																																																																																																																																																																																																																																																																																																																																																																																																																																																																																																																																																																																																																																																																																																																																																																																																																																																																																																																																																																																																</

DESCRIPTION	FIG.	PART NO.	QTY.												REMARKS		
			93	GT 750	96	96 SP	95	96			96			96			
								(5)	SP	(5)	(5)	SP	(5)	(5)		SP	(5)
.Lock washer	51	78 19 90 7						1			1	1	1	1	1	1	
.Control bearing	52	78 19 89 9						1			1	1	1	1	1	1	
.Throttle body assy.	53	78 47 09 8						1									
.Throttle body assy.	53	78 48 82 3									1		1		1		
.Throttle body assy.	53	78 48 83 1									1			1			
.Throttle spindle	54	78 47 10 6						1			1	1	1	1	1	1	
.Throttle butterfly	55	78 34 43 5						3			3	3	3	3	3	3	
.Fixing screw	56	78 14 22 1						6			6	6	6	6	6	6	
.Sealing ring	57	78 08 24 9						1			1	1	1	1	1	1	
.Return spring, throttle spindle	58	78 48 93 0												1	1	1	Ch. 421.701-, 96(5), 96SP(5), 44.501-, 95(5).
.Fixing screw	59	78 08 25 6												1	1	1	
.Cover	60	78 48 95 5												1	1	1	
.Gasket, carburetor's throttle body	61	78 47 11 4						3			3	3	3	3	3	3	
.Screw, carburetor's throttle body	62	78 47 12 2						12			12	12	12	12	12	12	
.Driver	63	70 77 45 6						1			1	1	1	1	1	1	
.Lock washer	64	70 47 63 2						1			1	1	1	1	1	1	

Ch. 421.701-, 96(5), 96SP(5), 44.501-, 95(5).

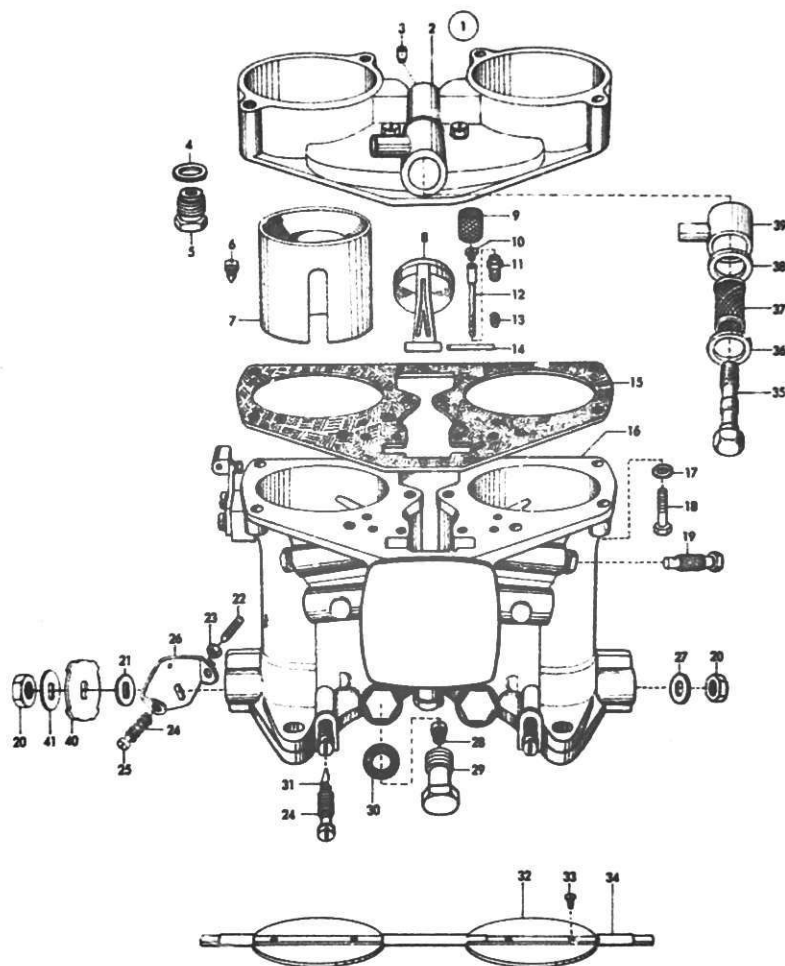

DESCRIPTION	BENÄMNING	FIG. POS.	PART NO. DET. NR	QTY.				ANTAL				REMARKS ANM.
				93	GT 750	96	96 SP	95	96 (5)	96 (5)	95 (5)	
Dual carburetor assy.	Dubbelförgasare kpl.	1	71 30 396		1							Solex 44 P 1 Dual carburetor assy 7130396 is deleted.
Float chamber cover	Flottörhuslock	2	78 27 967		1							
Vent valve	Luftningsventil	3	78 14 577		1							
Gasket	Packning	4	78 01 822		1							
Needle valve with washer 2,0	Nålventil med packning 2,0	5	78 14 585		1							
Retaining screw	Lösskruv	6	78 01 731		2							
Choke tube 32 mm	Halsring 32 mm	7	78 27 959		2							
Float	Flottör	8	78 27 900		1							
Filter	Filter	9	78 01 798		2							
Emulsion jet 300	Emulsionsmunstycke 300 ...	10	78 27 926		2							
Carrier	Hållare	11	78 27 942		2							
Emulsion tube 19	Emulsionsrör 19	12	78 05 690		2							
Idling air jet 140	Tomgångsluftmunstycke 140	13	78 14 403		2							
Float spindle	Flottöraxel	14	78 27 975		1							
Gasket	Packning	15	78 27 918		1							
Body with throttle spindle ..	Spjällhus	16	78 27 850		1							
Spring washer	Fjäderbricka	17	78 01 855		7							
Fixing screw	Fästskruv	18	78 06 029		7							
Idling fuel jet 50	Tomgångsmunstycke 50	19	78 25 474		2							
Nut	Mutter	20	78 01 509		2							
Throttle spindle washer	Bricka, spjällaxel	21	78 01 590		1							
Stop screw	Stoppskruv	22	78 05 617		1							
Nut	Mutter	23	78 01 434		1							
Spring	Fjäder	24	78 01 459		3							
Slow-running adjustment screw	Ju. rerskruv tomg. varv	25	78 01 442		1							
Throttle spindle abutment plate	Kopplingsplatta	26	78 01 4 8		1							
Washer	Bricka	27	78 27 892		1							
Main jet 150	Huvudmunstycke 150	28	71 36 195		2							
Carrier	Hållare	29	78 14 346		2							
Washer	Bricka	30	78 01 632		2							

[illegible]

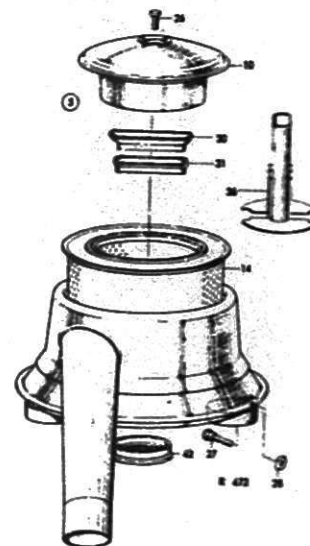
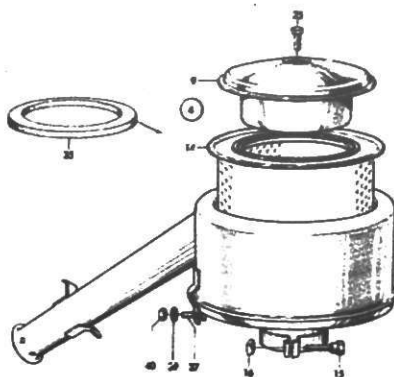
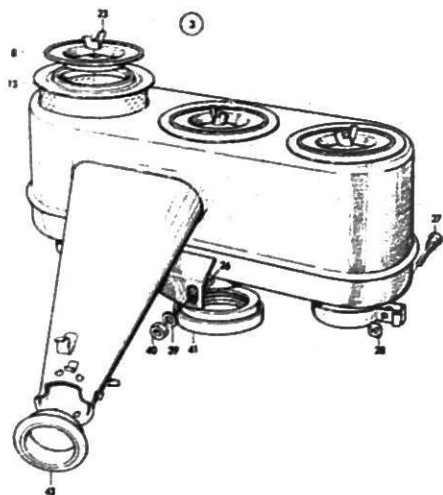
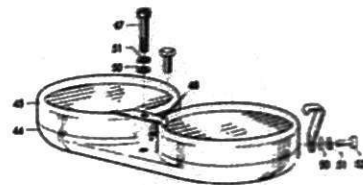
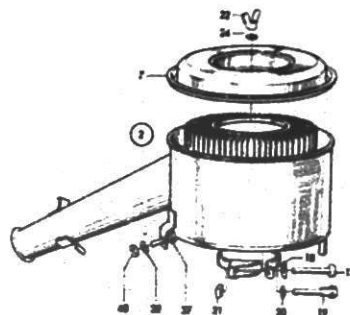
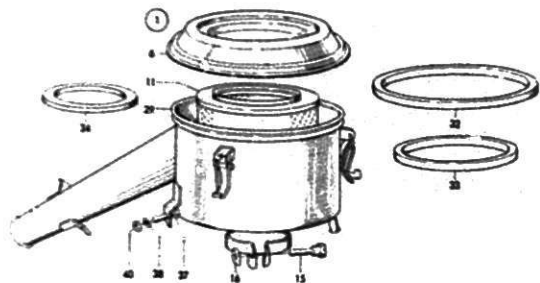

DESCRIPTION	BENÄMNING	FIG. POS.	PART NO. DET. NR	QTY.					ANTAL					REMARKS ANM.																																																																																																																																																																																																																																																																																																																																																																																																																																																																																																																																																																																																																																																																																																																																																																																																																																																																																																																																																																																																																																																																																																																																																																																																																																																																																																																																																																																																																																																																																						
				93	GT 750	96	96 SP	95	96 (5)	96 SP (5)	95 (5)	96 (5)	96 SP (5)		95 (5)																																																																																																																																																																																																																																																																																																																																																																																																																																																																																																																																																																																																																																																																																																																																																																																																																																																																																																																																																																																																																																																																																																																																																																																																																																																																																																																																																																																																																																																																																					

DESCRIPTION	BENÄMNING	FIG. POS.	PART NO. DET. NR	QTY.								ANTAL				REMARKS ANM.																																																																																																																																																																																																																																																																																																																																																																																																																																																																																																																																																																																																																																																																																																																																																																																																																																																																																																																																																																																																																																																																																																																																																																																																																																																																																																																																																		
				93	GT 750	96	96 SP	95	96 (5)	SP (5)	95 (5)	96 (5)	SP (5)	95 (5)																																																																																																																																																																																																																																																																																																																																																																																																																																																																																																																																																																																																																																																																																																																																																																																																																																																																																																																																																																																																																																																																																																																																																																																																																																																																																																																																																				

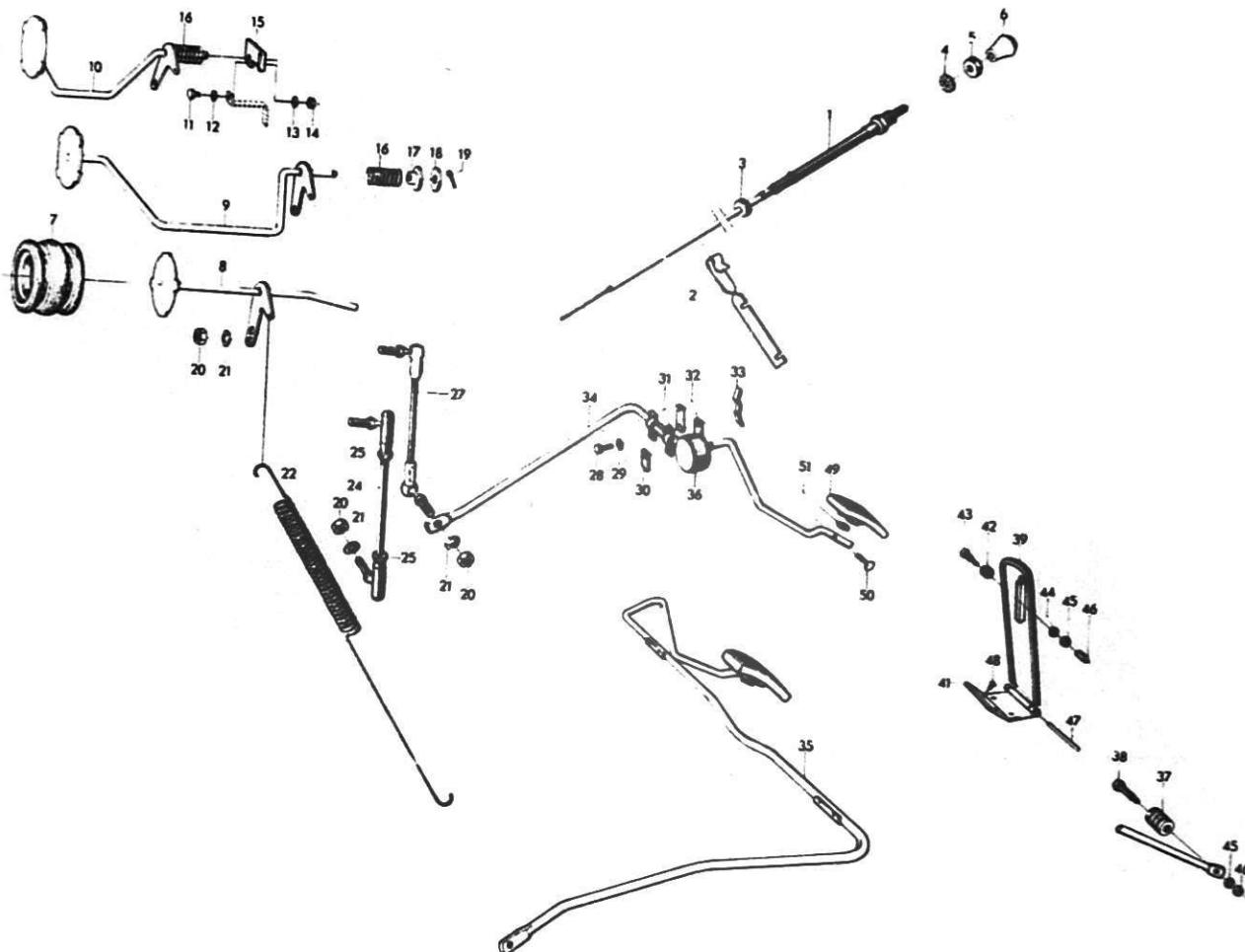

DESCRIPTION	FIG.	PART NO.	QTY.														REMARKS	
			93	GT 750	96	96 SP	95	96	96	95	96	96	95	96	96	95		
								(5)	(5)	(5)	(5)	(5)	(5)	(5)	(5)	(5)		(5)
								Model 1965	Model 1965	Model 1966	Model 1967	Model 1967	At 1968					
Cold start control	1	70 96 84 5	1	1		1											Ch. -1.700, 95.	
Cold start control	1	70 96 84 5				1											Ch. -168.000.	
Cold start control R.H.D. ..	1	70 96 84 5			1		1										Ch. -201.400, 96. 6.624-10.800, 95.	
Cold start control	1	71 56 26 8			1		1		1		1						Ch. -396.900, 96(5). 1.701-36.300, 95(5).	
Cold start control	1	71 56 26 8				1			1		1						Ch. 168.001-396.900, 96 SP(5).	
Cold start control R.H.D. ..	1	71 56 00 3			1		1		1		1		1				Ch. 201.401-396.900, 96(5), 96 SP(5). 10.801-36.300, 95(5).	
Cold start control	1	71 56 00 3							1		1		1		1	1	Ch. 396.901-, 96(5), 96 SP(5). 36.301-, 95(5).	
Retainer, cold start control R.H.D.	2	73 09 41 2						1	1	1	1	1	1	1	1	1		
Grommet	3	70 86 83 8	1	1	1	1	1											
Grommet	3	79 61 32 9						1	1	1	1	1	1				Ch. -396.900, 96(5), 96 SP(5). -36.300, 95(5).	
Grommet R.H.D.	3	79 61 32 9						1	1	1	1	1	1	1	1	1		
Star washer	4	79 15 70 5	1	1	1	1	1	1	1	1	1	1	1	1	1	1		
Eye nut, cold start control ..	5	78 10 92 2	1	1	1	1	1	1	1	1	1	1	1	1	1	1		
Button, cold start control ...	6	70 62 48 2	1	1	1	1	1										Ch. -125.000, 96. -168.000, 96 SP. -2.200, 95.	
Button, cold start control ...	6	71 56 48 2			1	1	1	1	1	1	1	1	1	1	1	1	Ch. 125.001-, 96. 168.001-, 96 SP. 2.201-, 95.	
Button, cold start control ...	6	73 42 30 6														1		
Rubber universal joint	7	70 76 97 9	1	1	1	1	1	1	1	1	1	1	1	1	1	1		
Control shaft	8	73 01 22 9						1		1							Solex carburetor.	
Control shaft	8	73 01 14 6						1		1							Zenith carburetor.	
Control shaft	8	73 13 35 6							1		1	1	1	1	1	1		
Control shaft	9	70 79 25 4	1	1	1		1										Solex carburetor.	
Control shaft	9	71 24 33 2	1		1		1										Zenith carburetor.	
Control shaft	9	71 31 69 1		1														
Control shaft	10	71 83 64 3				1											Ch. -181.930.	
Control shaft	10	71 92 47 9				1											Ch. 181.931-.	
Hexagon screw	11	79 35 86 9				1												
Washer	12	79 16 49 7				1												
Spring washer	13	79 10 54 0				1												
Hexagon nut	14	79 14 69 0				1												
Control bearing	15	71 83 63 5				1											Ch. -181.930.	
Control bearing	15	71 92 46 1				1											Ch. 181.931-.	
Compression spring	16	70 79 16 3	1	1	1	1	1											
Bushing	17	70 79 24 7	1	1	1	1	1											

DESCRIPTION	FIG.	PART NO.	QTY.												REMARKS		
			93	GT 750	96	96 SP	95	96			96			96			
								(5)	SP	(5)	(5)	SP	(5)	(5)		SP	(5)
Washer	18	80 29 969	1	1	1	1	1										
Cotter pin	19	79 04 386	1	1	1	1	1										
Hexagon nut	20	79 04 055	2	2	2	2	2	2	2	2	2					2	Ch. -397.962, 96(5), 96 SP(5). -42.044, 95(5).
Hexagon nut	20	79 14 690								2	2			2	2	2	Ch. 397.963-, 96(5), 96 SP(5). 42.045-, 95(5).
Spring washer	21	79 10 540	2	2	2	2	2	2	2	2	2	2	2	2	2		
Spring	22	70 83 702	1	1	1	1	1		1								Solex carburetor.
Spring	22	73 01 153						1	1	1							Zenith carburetor 96(5), 95(5).
Spring	22	73 01 153								1	1	1	1	1	1		Solex carburetor.
Rod	24	70 83 892	1	1													93, 93 GT 750.
Nut	25	79 04 121	2	2													
Control link assy.	27	73 27 968	1	1	1	1	1	1	1	1	1	1	1	1	1		
Self-tapping screw	28	79 22 909	4	4	4	4	4	4	4	4	4	4	4	4	4		
Spring washer	29	79 33 823	4	4	4	4	4	4	4	4	4	4	4	4	4		
Clamp	30	73 14 636						1	1	1	1	1	1	1	1		
Bearing	31	71 77 603	2	2	2	2	2	2	2	2	2	2	2	2	2		96 GT 750.
Spacer washer	32	71 77 066		2	2	2	2	2	2	2	2	2	2	2	2		96 GT 750.
Spring	33	70 39 019	1	1	1	1	1	1	1	1	1	1	1	1	1		
Accelerator ped. I	34	70 82 514	1	1	1		1										Solex carburetor.
Accelerator pedal	34	71 24 324	1		1		1										Zenith carburetor.
Accelerator pedal	34	73 01 187						1	1	1	1	1	1	1	1		
Accelerator pedal R.H.D.	35	71 63 926			1												Ch. -168.473. Solex carburetor.
Accelerator pedal R.H.D.	35	71 76 357			1												Ch. -168.473. Zenith carburetor.
Accelerator pedal R.H.D.	35	71 83 908			1		1										Ch. 168.474-, 96. Solex carburetor.
Accelerator pedal R.H.D.	35	71 83 924			1		1										Ch. 168.474-, 96. Zenith carburetor.
Accelerator pedal R.H.D.	35	73 13 299						1	1	1	1	1	1	1	1		

DESCRIPTION	BENÄMNING	FIG. POS.	PART NO. DET. NR	QTY.				ANTAL				REMARKS ANM.
				93	GT 750	96	96 SP	93	96 (5)	96 SP (5)	93 (5)	
Rubber seal	Gummitätning	36	70 30 836	1	1	1	1	1	1	1	1	Ch. -41.990, 93. -168.473, 96 R.H.D.
Roller	Rulle	37	70 37 229	1		1						
Screw	Skruv	38	70 37 369	1		1						Ch. 41.991-, 93. -197.800, 96, 96 SP. -10.337, 95.
Accelerator pedal plate	Gaspedalplatta	39	70 99 781	1	1	1	1	1				
Accelerator pedal plate	Gaspedalplatta	39	71 92 370			1	1	1				Ch. 197.801-, 96, 96 SP. 10.338-, 95.
Hinge half	Gångjärnshalva	41	70 99 823	1	1	1	1	1				
Hinge half	Gångjärnshalva	41	71 92 362			1	1	1				Ch. 41.991-, 93. -197.800, 96, 96 SP. -10.337, 95.
Roller	Rulle	42	70 99 849	1	1	1	1	1				
Screw	Skruv	43	70 99 864	1	1	1	1	1				Ch. 41.991-, 93.
Spring washer	Fjäderbricka	44	79 10 540	1	1	1	1	1				
Nut	Mutter	45	79 14 690	1	1	1	1	1				Ch. -168.473, 96. R.H.D.
Nut	Mutter	45	79 04 121	1		1						
Rubber sleeve	Gummihylsa	46	71 09 390	1	1	1	1	1				Ch. 41.991-, 93. Not in 96 R.H.D.
Pin	Pinne	47	70 99 831	1	1	1	1	1				
Pin	Pinne	47	71 92 388			1	1	1				Ch. 41.991-, 93. -197.800, 96, 96 SP. -10.337, 95.
Self-tapping screw	Plåtskruv	48	79 22 818	2	2	2	2	2				
Accelerator pedal plate R.H.D.	Gaspedalplatta R.H.D.	49	71 83 965			1		1				Ch. 168.474-, 96.
Hollow rivet R.H.D.	Hålnit R.H.D.	50	79 58 770			1		1				
Shim R.H.D.	Mellanlägg R.H.D.	51	71 83 973			1		1				
Accelerator pedal plate	Gaspedalplatta	49	71 83 965						1	1	1	
Hollow rivet	Hålnit	50	79 58 770						1	1	1	
Shim	Mellanlägg	51	71 83 973						1	1	1	

Fuel system

Fuel pump SU, 93, GT 750, 96, 95

Bränslesystem

Bränslepump SU, 93, GT 750, 96, 95

E8

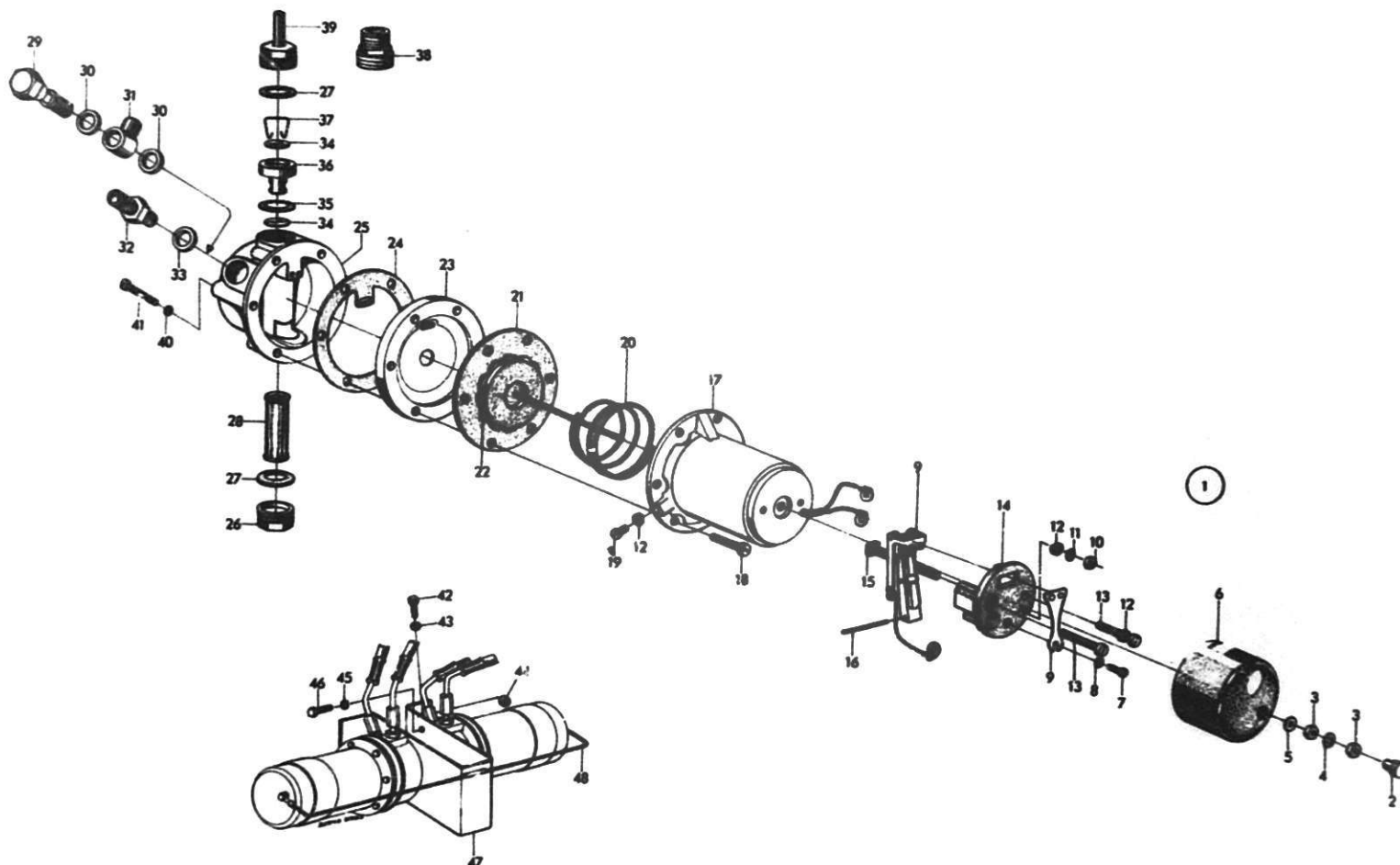
SAABoriginal reservdelar
genuine spare parts

DESCRIPTION	BENÄMNING	FIG. POS.	PART NO. DET. NR	QTY.				ANTAL				REMARKS ANM.
				93	GT 750	96	96 SP	95	96 (5)	96 SP (5)	95 (5)	
Fuel pump assy.	Bränslepump kpl.	1	71 24 944	1	1	1		1				1) AUA 79. Chassis -201.400, 96. -10.800, 95.
Fuel pump assy.	Bränslepump kpl.	1	71 89 244			1		1				AUA 89. Chassis 201.401-, 96. 10.801-, 95.
Nut	Mutter	2	70 64 181	1								Chassis -55.609.
Terminal nut	Kontaktmutter	3	70 64 173	1	2	2		2				
Star washer	Taggbricka	4	71 24 191	1	1	1		1				
Fibre washer	Fiberbricka	5	70 92 380	1	1	1		1				
Bakelite cover	Bakelitkåpa	6	70 94 253	1	1	1		1				
Slotted head screw	Spårskruv	7	71 24 209	1	1	1		1				
Spring washer	Fjäderbricka	8	71 24 217	1	1	1		1				
Contact breaker mechanism	Brytarmekanism	9	71 24 233	1	1	1		1				
Nut	Mutter	10	70 64 157	1	1	1		1				
Terminal washer	Kontaktbricka	11	70 64 140	1	1	1		1				
Spring washer	Fjäderbricka	12	70 64 116	4	4	4		4				
Slotted head screw	Spårskruv	13	70 64 108	2	2	2		2				
Contact breaker plate	Kontaktbrygga	14	71 24 225	1	1	1		1				
Terminal screw	Kontaktskruv	15	70 64 132	1	1	1		1				
Pivot	Ledtapp	16	70 64 090	1	1	1		1				
Solenoid housing	Magnethus	17	70 78 934	1	1	1		1				
Slotted head screw	Spårskruv	18	70 64 066	6	6	6		6				
Slotted head screw	Spårskruv	19	70 64 298	1	1	1		1				
Return spring	Returfjäder	20	70 64 058	1	1	1		1				
Diaphragm with spindle	Membran med spindel	21	70 64 033	1	1	1		1				
Guide roller	Styrrulle	22	70 64 041	11	11	11		11				
Shim	Mellanlägg	23	70 64 025	1	1	1		1				
Gasket	Packning	24	70 64 017	1	1	1		1				
Pump casing	Pumphus	25	70 63 928	1	1	1		1				
Filter plug	Filterplugg	26	70 64 009	1	1	1		1				
Fibre gasket	Fiberpackning	27	70 63 977	2	2	2		2				
Filter	Filter	28	70 63 993	1	1	1		1				
Banjo screw	Banjaskruv	29	70 63 829	1								
Seal ring	Tättningsring	30	70 63 837	2								
												1) Superseded by Fuel pump assy. 7189244 and Outlet nipple 7189194

[illegible]

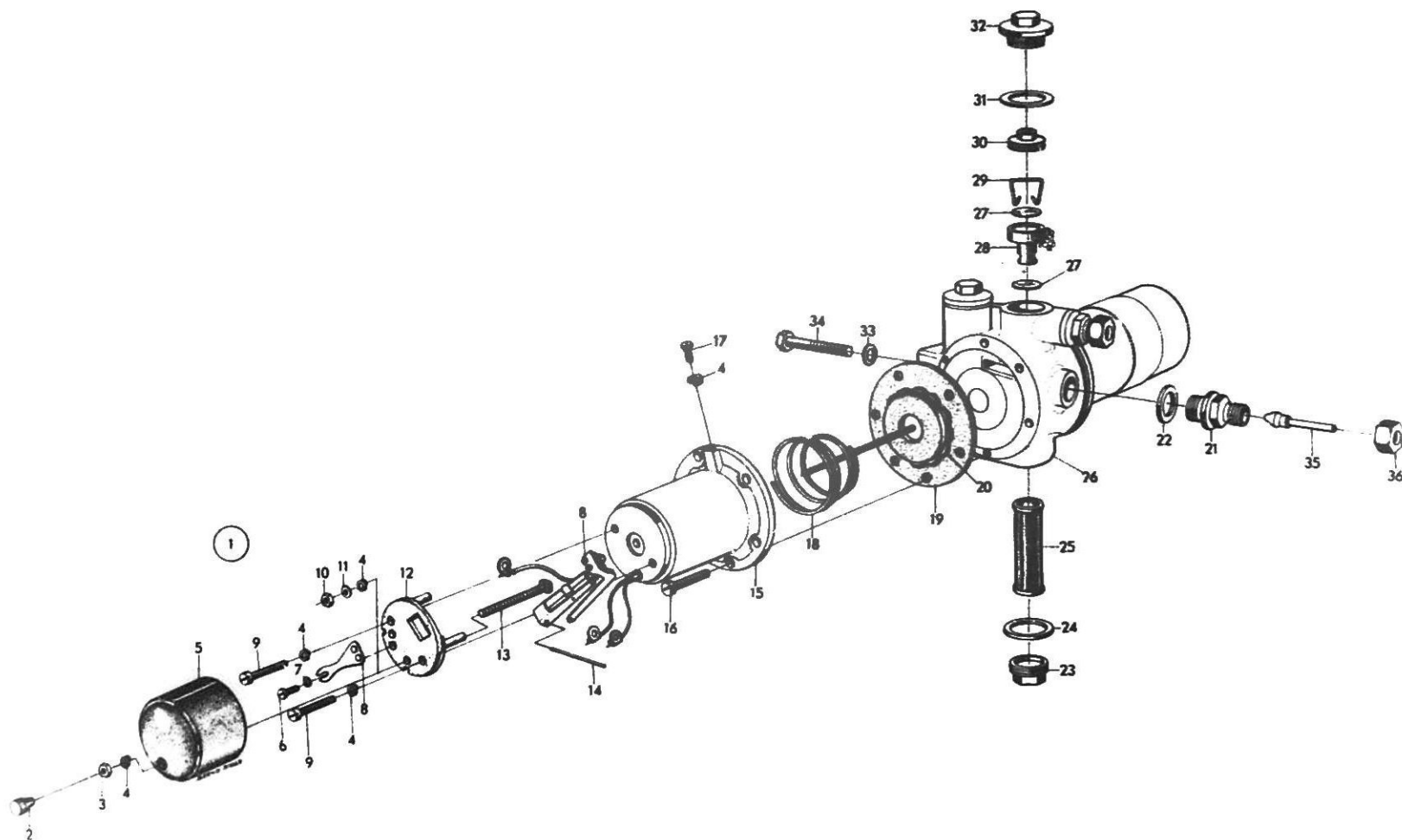

DESCRIPTION	BENÄMNING	FIG. POS.	PART NO. DET. NR	QTY.				ANTAL				REMARKS ANM.
				93	GT 750	96	96 SP	95	96 (5)	96 SP (5)	93 (5)	
Fuel pump assy.	Bränslepump kpl.	1	71 79 336				1					AUA 48. Twin pump 12 V Chassis -168.000.
.Bakelite nutBakelitmutter	2	70 64 181				2					
.Terminal nutKontaktmutter	3	70 64 173				2					
.Spring washerFjäderbricka	4	70 64 116				9					
.Bakelite coverBakelitkåpa	5	70 94 253				2					
.Slotted head screwSpårskruv	6	71 24 209				2					
.Spring washerFjäderbricka	7	71 24 217				2					
.Contact breaker mechanismBrytarmekanism	8	71 24 233				2					
.Slotted head screwSpårskruv	9	70 64 108				4					
.NutMutter	10	70 64 157				2					
.Terminal washerKontaktbricka	11	70 64 140				2					
.Contact breaker plateKontaktbrygga	12	71 24 225				2					
.Terminal screwKontaktskruv	13	71 79 526				2					
.PivotLedtapp	14	70 64 090				2					
.Solenoid housingMagnethus	15	70 78 934				2					
.Slotted head screwSpårskruv	16	71 79 518				12					
.Slotted head screwSpårskruv	17	70 64 298				1					
.Return springReturfjäder	18	70 64 058				2					
.Diaphragm with spindleMembran med spindel	19	70 64 033				2					
.Guide rollerStyrrulle	20	70 64 041				22					
.NippleNippel	21	71 79 542				2					
.Fibre washerFiberbricka	22	71 79 559				2					
.Filter plugFilterplugg	23	70 64 009				2					
.Fibre gasketFiberpackning	24	70 63 977				2					
.FilterFilter	25	70 63 993				2					
.Pump casingPumphus	26	71 79 468				1					
.Valve discVentilskiva	27	70 63 936				4					
.Valve bodyVentilhus	28	70 63 951				2					
.Spring clampFjäderklamma	29	70 63 969				2					
.Lock nutLåsmutter	30	71 79 484				2					
.GasketPackning	31	71 79 492				2					
.PlugPlugg	32	71 79 500				2					

[illegible]

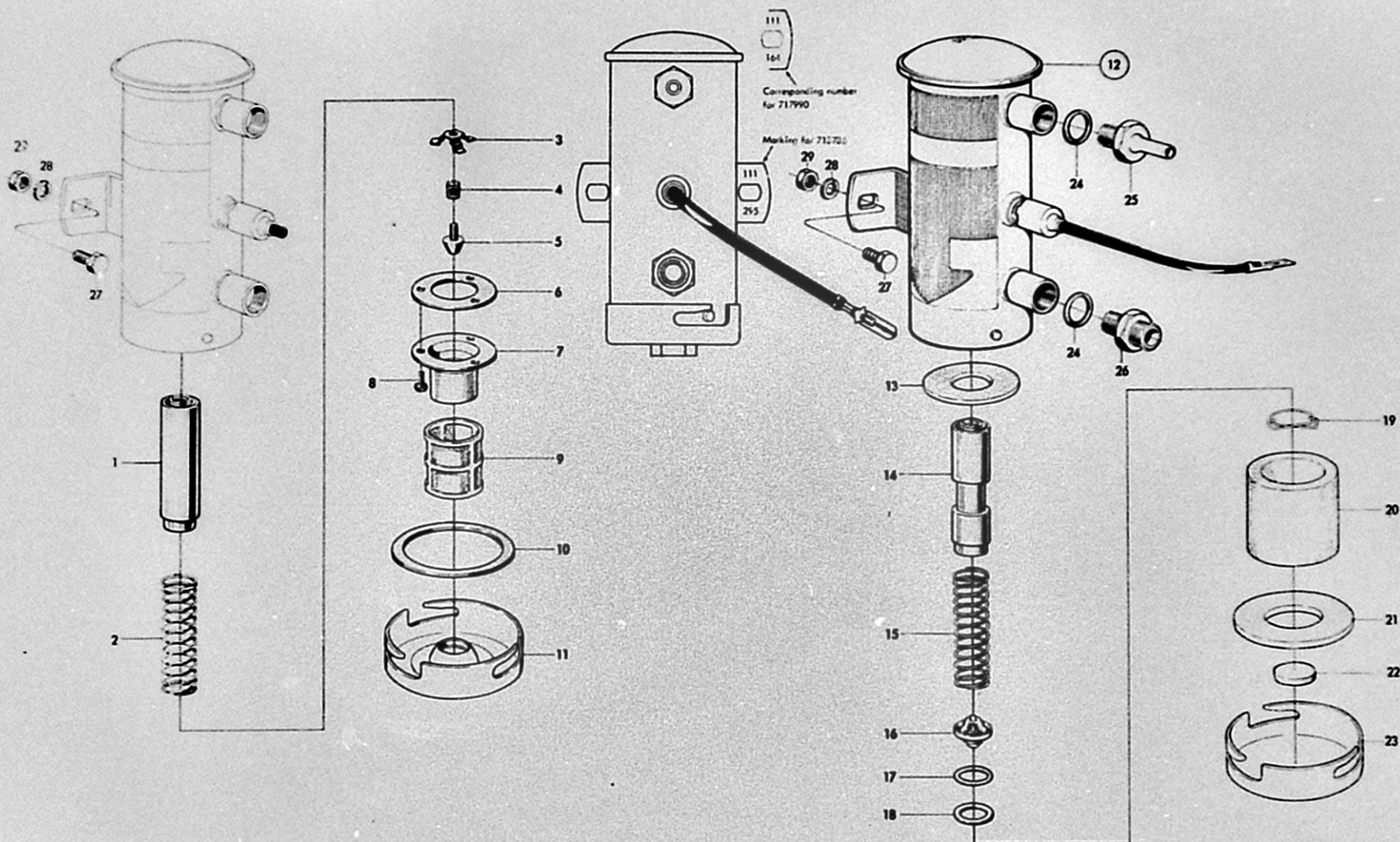

DESCRIPTION	BENÄMNING	FIG. POS.	PART NO. DET. NR	QTY.				ANTAL				REMARKS ANM.
				93	GT 750	96	96 SP	95	96 (5)	96 SP (5)	95 (5)	
Piston assy.	Kolv kpl.	1	71 79 948				1					Chassis 168.001-201.400.
Piston spring	Kolvfjäder	2	71 79 955				1					
Spring retainer	Fjäderhållare	3	71 79 997				1					
Valve spring	Ventilfjäder	4	71 79 989				1					
Valve	Ventil	5	71 79 971				1					
Gasket	Packning	6	71 87 016				1					
Valve body	Ventilhus	7	71 79 963				1					
Slotted head screw	Spårskruv	8	71 87 024				3					
Filter	Filter	9	71 87 032				1					
Gasket	Packning	10	71 79 930				1					
Cover	Lock	11	71 79 922				1					
Fuel pump assy.	Bränslepump kpl.	12	71 87 867				1					
Gasket	Packning	13	71 87 941				1					Chassis 201.401-.
Piston assy.	Kolv kpl.	14	71 87 883				1					
Piston spring	Kolvfjäder	15	71 87 891				1					
Valve	Ventil	16	71 87 909				1					
O-ring	O-ring	17	71 87 917				1					
Washer	Bricka	18	71 87 925				1					
Lock spring	Låsfjäder	19	71 87 933				1					
Filter	Filter	20	71 87 958				1					
Gasket	Packning	21	71 87 966				1					
Magnet	Magnetkropp	22	71 87 974				1					
Cover	Lock	23	71 87 982				1					
Gasket	Packning	24	78 01 822				2					
Nipple for fuel hose	Nippel för bränsleslang	25	71 79 872				1					Chassis 168.001-.
Nipple for fuel pipe	Nippel för bränslerör	26	71 79 880				1					
Hexagon screw	Sexkantskruv	27	79 03 009				2					
Spring washer	Fjäderbricka	28	79 10 540				2					
Hexagon nut	Sexkantmutter	29	79 14 690				2					

Fuel system

Fuel pump 96(5), 96 SP(5), 95(5)

Bränslesystem

Bränslepump 96(5), 96 SP(5), 95(5)

E24

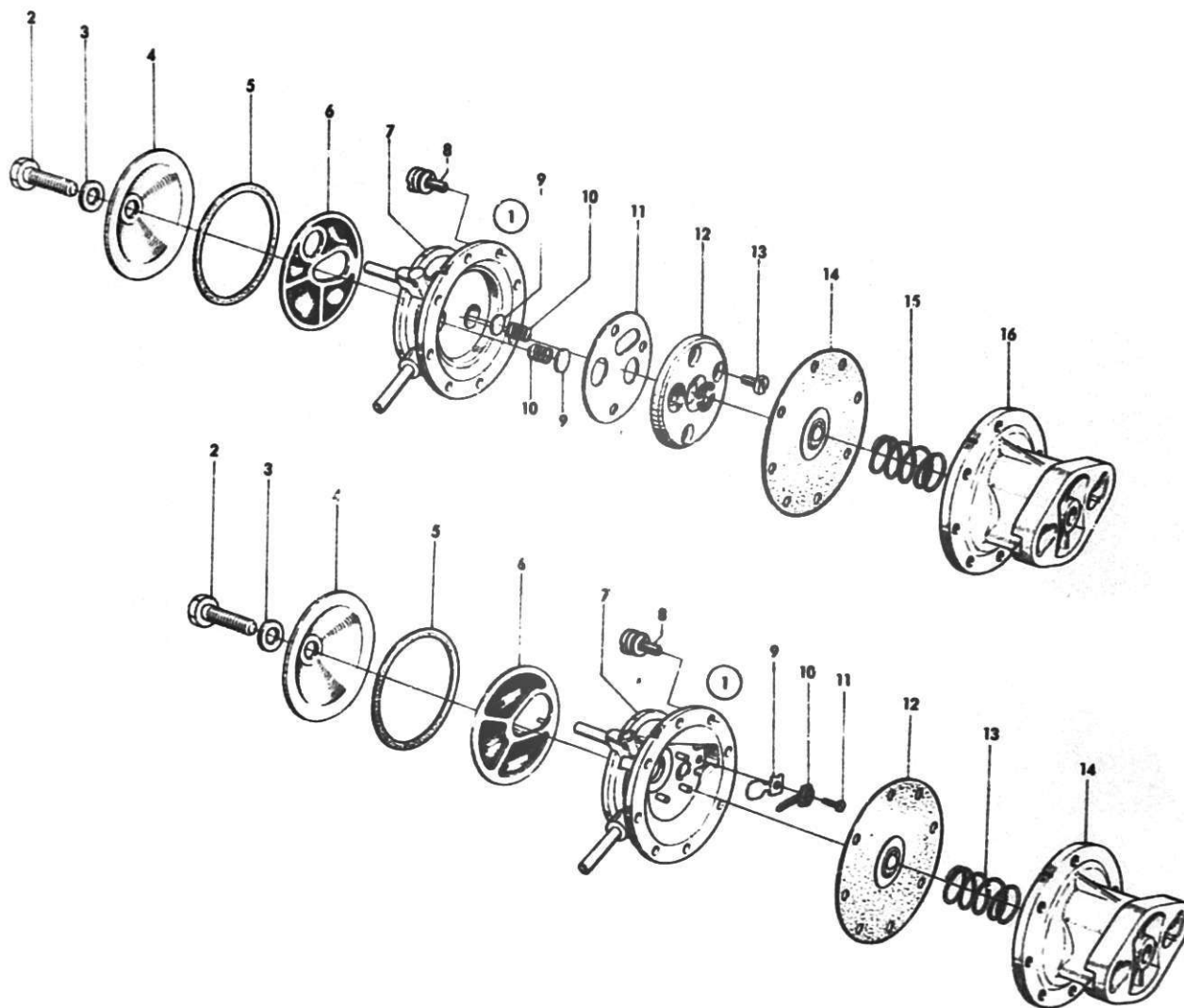
SAABoriginal reservdelar
genuine spare parts

DESCRIPTION	BENÄMNING	FIG. POS.	PART NO. DET. NR	QTY.					ANTAL					REMARKS ANM.				
				93	GT 750	96	96 SP	95	96 (5)	96 SP (5)	95 (5)	96 (5)	96 SP (5)		95 (5)			
									Model 1965					Model 1966				
Fuel pump assy.	Bränslepump kpl.	1	73 10 584							1	1	1	1	1	1	Pierburg PE 15201		
Hexagon screw	Sexkantsskruv	2	76 32 983							1	1	1	1	1	1			
Gasket	Packning	3	78 32 991							1	1	1	1	1	1			
Casing	Kåpa	4	78 32 975							1	1	1	1	1	1			
Gasket	Packning	5	78 32 967							1	1	1	1	1	1			
Filter	Filter	6	78 32 959							1	1	1	1	1	1			
Upper part pump	Överdel pump	7	78 32 892							1	1	1	1	1	1			
Screw assy. with spring washer	Skruv kpl. med fjäderbricka	8	78 34 765							8	8	8	8	8	8			
Valve plate	Ventilplatta	9	78 48 997							2	2	2	2	2	2	Ch. -392.000, 96 SP(5).		
Valve spring	Ventilfjäder	10	78 47 445							2	2	2	2	2	2			
Gasket	Packning	11	78 32 918							1	1	1	1	1	1			
Valve plate	Ventilplatta	12	78 32 900							1	1	1	1	1	1			
Screw	Skruv	13	78 32 942							3	3	3	3	3	3			
Diaphragm	Membran	14	78 34 690							1	1	1	1	1	1			
Diaphragm spring	Membranfjäder	15	78 34 708							1	1	1	1	1	1			
Lower part pump	Underdel pump	16	78 34 716							1	1	1	1	1	1			
Fuel pump assy.	Bränslepump	1	73 25 202										1	1	1	Pierburg PE 15522		
Hexagon screw	Sexkantsskruv	2	78 32 983										1	1	1			
Gasket	Packning	3	78 32 991										1	1	1			
Casing	Kåpa	4	78 32 975										1	1	1			
Gasket	Packning	5	78 32 967										1	1	1			
Filter	Filter	6	78 49 268										1	1	1			
Upper part pump	Överdel pump	7	78 49 276										1	1	1			
Screw assy. with spring washer	Skruv kpl. med fjäderbricka	8	78 34 765										8	8	8	Ch. 392.001-, 96 SP(5).		
Inlet valve	Inloppsventil	9	78 49 284										1	1	1	Ch. 392.001-, 96(5) Alternative		
Stop for inlet valve	Anslag för inloppsventil	10	78 49 292										1	1	1	Ch. 35.301-, 95(5) to 7310584		
Screw for the stop	Skruv för anslag	11	78 49 300										1	1	1	See SI 2-26-385		
Diaphragm	Membran	12	78 34 690										1	1	1			
Diaphragm spring	Membranfjäder	13	78 34 708										1	1	1			
Lower part pump	Underdel pump	14	73 34 716										1	1	1			

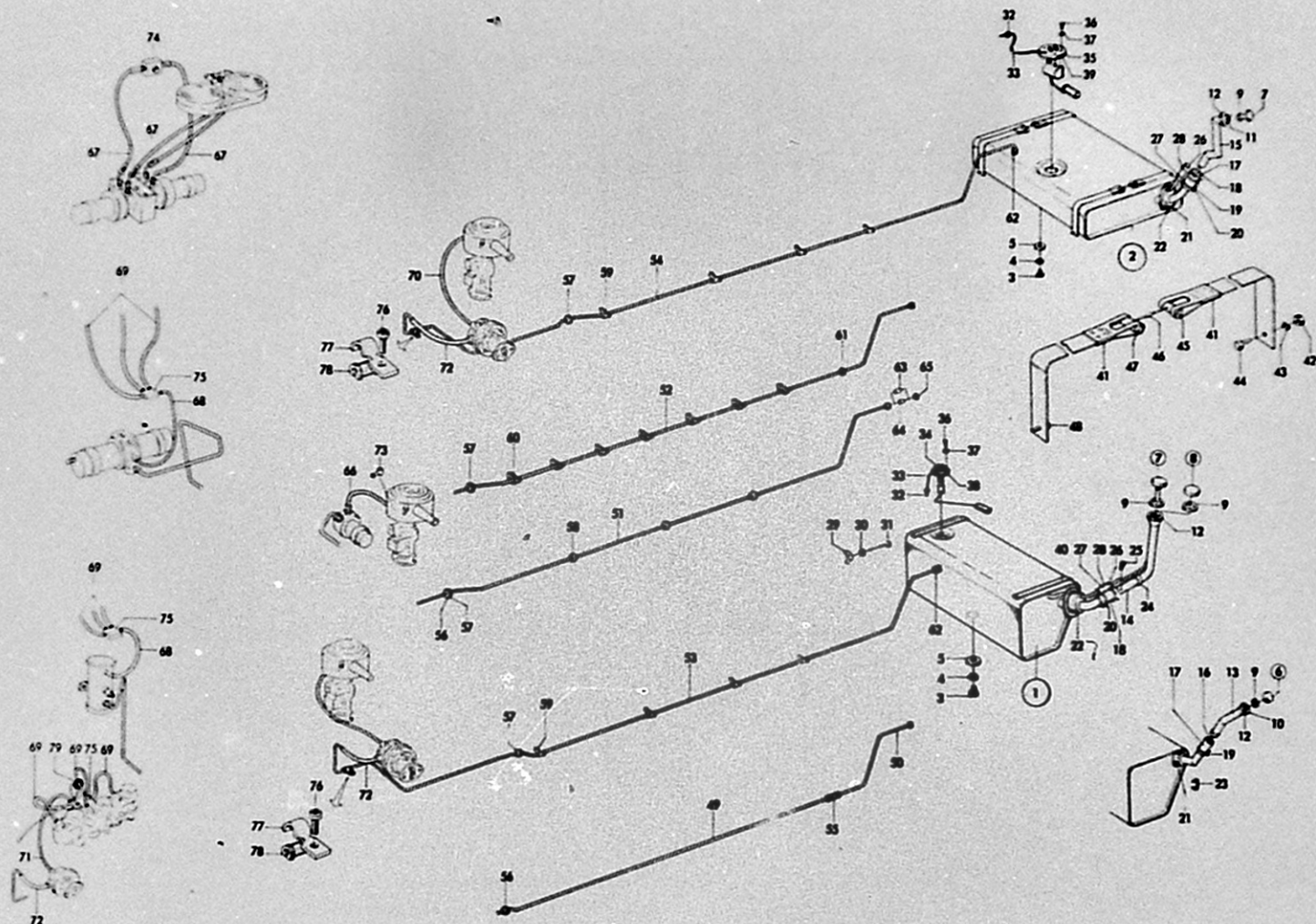

DESCRIPTION	BENÄMNING	FIG. POS.	PART NO. DET. NR	QTY.				ANTAL				REMARKS ANM.
				93	GT 750	96	96 SP	95	96 (5)	96 SP (5)	95 (5)	
Fuel tank assy.	Bränsletank kpl.	1	70 97 710	1	1							93 GT 750
Fuel tank assy.	Bränsletank kpl.	1	71 25 776		1	1	1		1	1		96 GT 750
Fuel tank assy.	Bränsletank kpl.	1	71 78 973		1	1			1			96 GT 750. Export USA.
Fuel tank assy.	Bränsletank kpl.	2	72 01 809					1				Chassis -10.115.
Fuel tank assy.	Bränsletank kpl.	2	72 45 871					1				Chassis 10.116-.
Fuel tank assy.	Bränsletank kpl.	2	72 50 871								1	
Plug	Plugg	3	70 85 715	1	1	1	1	1	1	1	1	
Sealing washer	Tätningsskiva	4	70 85 707	1	1	1	1	1	1	1	1	
Rubber seal	Gummitätning	5	70 92 331	1	1	1	1	1	1	1	1	
Filler cap	Tanklock	6	70 48 432	1								Chassis -36.750.
Filler cap	Tanklock	7	70 94 493	1	1	1		1	1		1	Chassis 36.751-, 93.
Filler cap	Tanklock	7	71 24 803	1	1	1		1	1		1	Export USA.
Filler cap	Tanklock	8	71 65 327				1			1		
Rubber gasket	Gummipackning	9	78 08 329	1	1	1	1	1	1	1	1	
Pipe, splash guard	Rör, stänkskydd	10	71 25 412	1	1							Chassis 61.779-, 93, 93 GT 750.
Splash guard	Stänkskydd	11	72 02 799					1			1	
Sealing collar	Tätningsskrage	12	70 61 138	1	1	1	1	1	1	1	1	
Filler pipe, upper	Påfyllningsrör, övre	13	70 92 455	1	1							Chassis -61.778, 93, 93 GT 750.
Filler pipe, upper	Påfyllningsrör, övre	13	71 25 404	1	1							Chassis 61.779-, 93, 93 GT 750.
Filler pipe, upper	Påfyllningsrör, övre	14	71 64 155		1	1	1		1	1		96 GT 750
Filler pipe, upper	Påfyllningsrör, övre	15	72 02 674					1				Chassis -10.115.
Filler pipe, upper	Påfyllningsrör, övre	15	88 49 341					1				Ch. -10.115, 95. See Si 8-17-506
Filler pipe, upper	Påfyllningsrör, övre	15	72 45 889					1			1	Chassis 10.116-, 95.
Ventilation hose	Urluftningsslang	16	70 78 678	1	1							93 GT 750.
Extension hose	Skarvslang	17	70 60 205	1	1			1				93 GT 750. Chassis -10.115, 95.
Extension hose	Skarvslang	18	71 64 171		1	1	1	1	1	1	1	96 GT 750. Chassis 10.116-, 95.
Hose clamp	Slangklamma	19	79 19 011	2	2			2				93 GT 750. Chassis -10.115, 95.
Hose clamp	Slangklamma	20	79 35 331		2	2	2	2	2	2	2	96 GT 750. Chassis 10.116-, 95.
Rubber seal	Gummitätning	21	70 60 221	1	1			1				93 GT 750. Chassis -10.115, 95.
Rubber seal	Gummitätning	22	71 64 163		1	1	1	1	1	1	1	96 GT 750. Chassis 10.116-, 95.
Yoke	Bygel	23	70 92 083	2	2							93 GT 750
Rubber ring	Gummiring	24	71 64 197		1	1	1		1	1		96 GT 750

DESCRIPTION	BENÄMNING	FIG. POS.	PART NO. DET. NR	QTY.					ANTAL					REMARKS ANM.	
				93	GT 750	96	96 SP	95	96 (5)	96 (5)	95 (5)	96 (5)	96 (5)		95 (5)
				M. 1965-67					Model 1968						
Non-return valve	Backventil	25	78 32 157			1	1								Extra equipment.
Hose clamp	Slangklamma	26	79 35 190		1	1	1	1	1	1	1	1	1	1	96 GT 750. Ch. 10.116-, 95.
Hose clamp	Slangklamma	27	79 35 174		1	1	1	1	1	1	1	1	1	1	
Extension hose	Skarvslang	28	71 64 189		1	1	1	1	1	1	1	1	1	1	
Wing nut	Vingmutter	29	70 36 213	2	2	2	2		2	2		2			
Washer	Bricka	30	79 10 540	2	2	2	2		2	2		2			
St.ap hook	Spännkrok	31	70 60 312	2	2	2	2		2	2		2			
Screw	Skruv	32	79 22 727	1	1	1	1	1							Ch. 44.580-, 93.
Ground cable	Jordningskabel	33	88 06 838	1	1	1	1	1	1	1		1		1	
Ground cable	Jordningskabel	33	72 49 691								1			1	
Fuel gauge transmitter	Tankinsats, bränslemätare ..	34	70 85 731	1	1										93 GT 750.
Fuel gauge transmitter	Tankinsats, bränslemätare ..	34	88 06 218		1	1	1		1	1		1			
Fuel gauge transmitter	Tankinsats, bränslemätare ..	34	71 73 156				1								Ch. -168.000.
Fuel gauge transmitter	Tankinsats, bränslemätare ..	35	72 01 668					1							Ch. -10.800.
Fuel gauge transmitter	Tankinsats, bränslemätare ..	35	72 46 465					1		1				1	Ch. 10.801-57.023, 95.
Fuel gauge transmitter	Tankinsats, bränslemätare ..	35	88 06 226											1	Ch. 57.024-, 95.
Screw	Skruv	36	88 06 689	5	5	5	5	5	5	5	5	5	5	5	
Washer	Bricka	37	70 36 726	5	5	5	5	5	5	5	5	5	5	5	
Gasket	Packning	38	72 32 267	1	1	1	1		1	1		1			
Gasket	Packning	39	72 32 267					1			1			1	
Strap assy.	Spännband kpl.	40	70 78 868	2	2										93 GT 750.
Strap assy.	Spännband kpl.	40	71 64 395		2	2	2		2	2		2			96 GT 750.
Strap	Spännband	41	72 10 891					4			4			4	
Nut	Mutter	42	79 14 690					2			2			2	
Washer	Bricka	43	79 10 540					2			2			2	
Screw	Skruv	44	79 34 763					2			2			2	
Sleeve	Hylsa	45	72 07 459					2			2			2	
Screw	Skruv	46	79 34 524					2			2			2	

DESCRIPTION	BENÄMNING	FIG. POS.	PART NO. DET. NR	QTY.					ANTAL					REMARKS ANM.	
				93	GT 730	96	96 SP	95	96 (5)	96 SP (5)	95 (5)	96 (5)	96 SP (5)		95 (5)
Nut	Mutter	47	72 12 09 5					2			2			2	
Screw	Skruv	48	79 22 97 4					2			2			2	
Fuel line, front	Bränslerör, främre	49	70 85 95 4	1											Ch. -28.700.
Fuel line, rear	Bränslerör, bakre	50	70 78 58 7	1											
Fuel line	Bränslerör,	51	70 92 471	1											1) Ch. 28.701-55.499.
Fuel line	Bränslerör	52	71 24 87 8	1	1	1									Ch. 55.500-, 93.
Fuel line	Bränslerör	52	71 79 34 4				1								Ch. -168.000.
Fuel line	Bränslerör	52	71 80 00 3				1								Ch. 168.001-.
Fuel line	Bränslerör	52	72 12 61 6					1							
Fuel line	Bränslerör	53	73 10 68 3						1	1		1	1		
Fuel line	Bränslerör	54	72 50 84 8								1			1	
Coupling muff	Kopplingsmuff	55	70 92 44 8	1											Ch. -28.700.
Grommet	Genomföringsbussning	56	70 33 97 0	1											Ch. -51.499.
Grommet	Genomföringsbussning	57	73 09 37 0	1	1	1	1	1	1	1	1	1	1	1	Ch. 51.500-, 93.
Rubber sleeve	Gummihylsa	58	70 94 34 5	3											Ch. 28.701-55.499.
Pipe retainer	Rörhållare	59	73 32 72 9	5	5	5	5	5	4	4	4	4	4	4	
Pipe retainer	Rörhållare	60	71 93 08 9			7	7	7							Ch. 201.401-, 96, 96Sp. 10.801-, 95.
Pipe retainer	Rörhållare	61	71 62 05 0			1	1	1							
Nut, fuel line	Mutter, bränslerör	62	71 24 89 4						1	1	1	1	1	1	
Spacing piece	Mellanstycke	63	78 13 74 4	1											
Spacing piece	Mellanstycke	64	78 13 75 1	1											
Fibre gasket	Fiberpackning	65	71 24 25 8	1											For fitting of alternative fuel pipes and tanks
Fuel hose	Bränsleslang	66	70 63 80 3	1	1	1		1							Ch. -201.400, 96. Solex carburetor.
Fuel hose	Bränsleslang	66	71 24 74 6	1		1		1							Ch. -201.400, 96. -10.800, 95. Zenith carburetor.
Fuel hose	Bränsleslang	66	71 89 26 9			1									Ch. 201.401-. Solex carburetor.
Fuel hose	Bränsleslang	66	71 89 27 7			1		1							Ch. 201.401-, 96. 10.801-, 95. Zenith carburetor.
Fuel hose	Bränsleslang	67	70 63 80 3		3										
Fuel hose	Bränsleslang	68	71 87 70 1				1								
Fuel hose	Bränsleslang	69	71 87 69 3				3			3		3	3	3	
Fuel hose	Bränsleslang	70	73 10 60 0						1		1				
															1) Superseded by fuel line 7124878 and spacing piece 7813751.

DESCRIPTION	BENÄMNING	FIG. POS.	PART NO. DET. NR	QTY.					ANTAL					REMARKS ANM.		
				93	GT 730	96	96 SP	95	96 (5)	96 SP (5)	95 (5)	96 (5)	96 SP (5)		95 (5)	
									Model 1965			Model 1966				
Fuel hose	Bränsleslang	71	73 10 618							1			1	1	1	
Fuel hose	Bränsleslang	72	73 20 427							1	1	1	1	1	1	
Banjo nipple	Banjonippel	73	71 89 202			1		1	1			1				Ch. 201,401-, 96. 10.801-, 95. Zenith carburetor.
Three-way connection	Trevägskoppling	74	71 74 428		1											
Four-way connection	Fyrvägskoppling	75	71 79 245				1				1		1	1	1	
Screw	Skruv	76	79 22 974						1	1	1	1	1	1	1	
Clamp	Klamma	77	73 11 335						1	1	1	1	1	1	1	
Rubber bushing	Gummibussning	78	73 11 327						1	1	1	1	1	1	1	
Rubber ring	Gummiring	79	71 88 196										1	1	1	
Kit, filler pipe, rear fender	Sats, påfyllningsrör, bakskärm		88 15 185			1			1				1			
Kit, filler pipe, rear fender	Sats, påfyllningsrör, bakskärm		88 15 193					1			1				1	

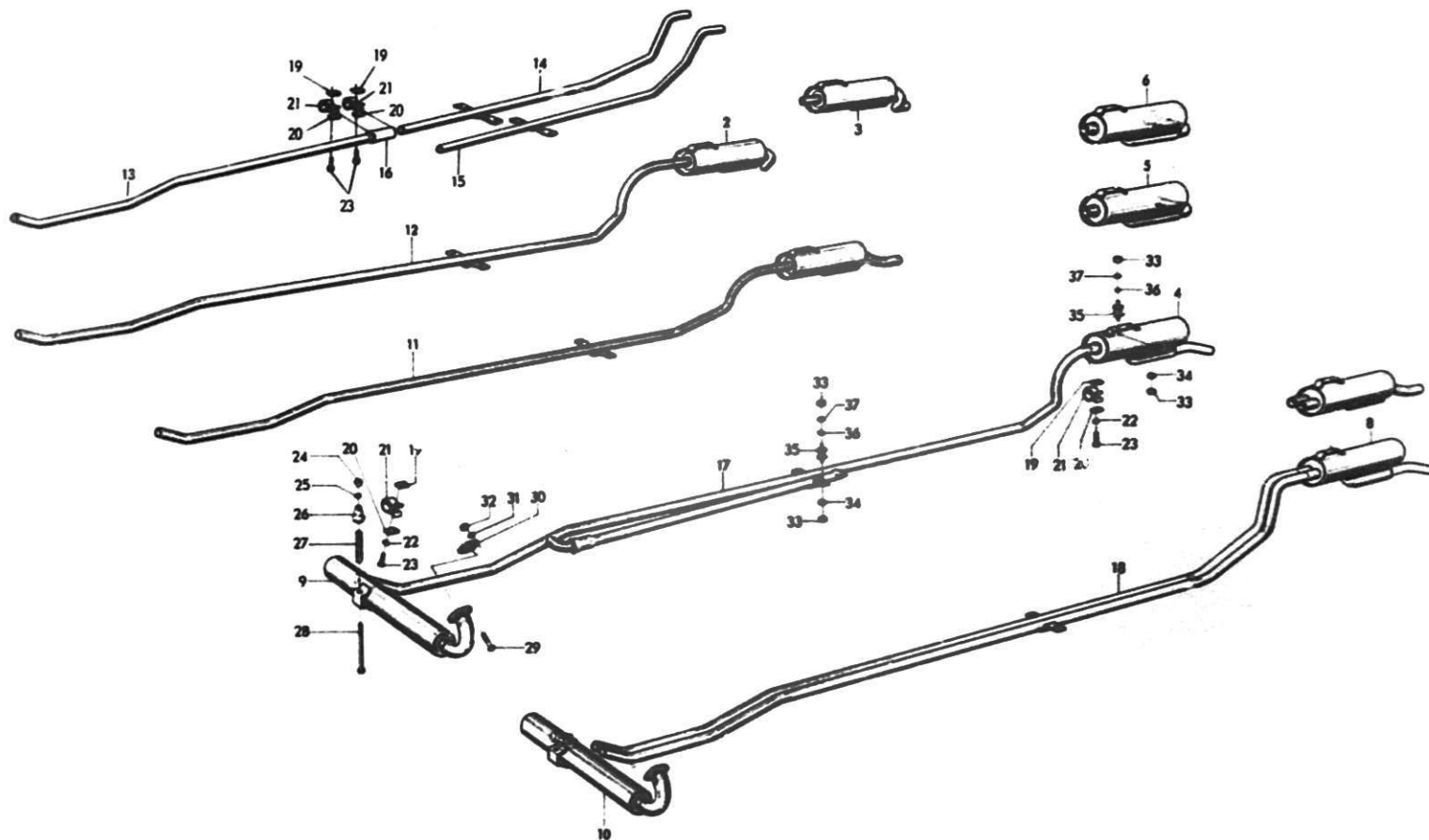

DESCRIPTION	FIG.	PART NO.	QTY.												REMARKS			
			93	GT 750	96	96 SP	95	Model 1965			Model 1966			Model 1967-				
								96 (5)	96 SP (5)	95 (5)	96 (5)	96 SP (5)	95 (5)	96 (5)		96 SP (5)	95 (5)	
Rear muffler	2	72 08 457					1											
Rear muffler	3	72 33 240					1											For backward exhaust.
Rear muffler	4	88 31 570	1	1	1			1			1		1	1		1		
Rear muffler	5	72 50 756								1			1					Ch. -35.186, 95(5).
Rear muffler	6	72 50 822								1			1					For backward exhaust. Ch. -35.186, 95(5).
Rear muffler	8	73 11 855				1				1			1					
Rear muffler	8	73 32 604													1			
Front muffler	9	70 94 675	1	1	1		1	1		1	1		1	1		1		
Front muffler	10	73 20 518				1				1			1			1		
Exhaust pipe assy.	11	88 31 422	1	1	1													
Exhaust pipe assy.	12	88 31 448					1											
Exhaust pipe, front	13	78 65 132	1	1	1		1											
Exhaust pipe, rear	14	88 14 725	1	1	1													Refers to a divided exhaust pipe.
Exhaust pipe, rear	15	78 65 157					1											
Connection pipe	16	78 38 303	1	1	1		1											
Exhaust pipe assy.	17	88 31 422						1			1			1				
Exhaust pipe assy.	17	72 50 764								1			1				1	
Exhaust pipe assy.	18	71 78 031				1				1			1			1		
Strip steel washer, upper ...	19	71 89 079	2	2	2	4	2	2	4	2	2	4	2	2	4	2	2	
Strip steel washer, lower ...	20	71 89 061	2	2	2	4	2	2	4	2	2	4	2	2	4	2	2	
Clamp	21	71 89 053	2	2	2	4	2	2	4	1	1	4	2	2	4	2	2	
Washer	22	79 10 540	4	4	4	8	4											Ch. -187.300, 96, 96 SP. -8.960, 95.
Washer	22	79 15 689			4	8	4	4	8	4	4	8	4					Ch. 187.301-387.911, 96, 96 SP. 8.961-34.670, 95.

DESCRIPTION	BENÄMNING	FIG. POS.	PART NO. DET. NR	QTY.				ANTAL				REMARKS ANM.
				93	GT 750	96	96 SP	95	96 (5)	96 SP (5)	95 (5)	
Hexagon screw	Sexkantsskruv	23	79 03 024	4	4	4	8	4				Ch. -187.300, 96, 96 SP. -8.960, 95.
Hexagon screw	Sexkantsskruv	23	79 03 172			4	8	4	4	8	4	Ch. 187.301-, 96, 96 SP. 8.961-, 95.
Nut	Mutter	24	79 14 71 6	1	1	1	1	1	1	1	1	
Spring washer	Fjäderbricka	25	79 10 56 5	1	1	1	1	1	1	1	1	
Rubber bellows	Gummibälga	26	71 24 64 7	1	1	1	1	1	1	1	1	
Spacer sleeve	Distanshylsa	27	70 94 68 3	1	1	1	1	1	1	1	1	
Hexagon screw	Sexkantsskruv	28	70 94 69 1	1	1	1	1	1	1	1	1	
Hexagon screw	Sexkantsskruv	29	79 03 36 2	2	2	2	2	2	2	2	2	
Gasket	Packning	30	70 77 77 9	1	1	1	1	1	1	1	1	
Spring washer	Fjäderbricka	31	79 10 56 5	2	2	2	2	2	2	2	2	
Nut	Mutter	32	70 46 08 9	2	2	2	2	2	2	2	2	
Nut	Mutter	33	79 14 69 0	8	8	8	8	8	8	8	8	
Spring washer	Fjäderbricka	34	79 10 54 0	4	4	4	4	4	4	4	4	
Rubber cushion	Gummikudde	35	70 85 47 5	4	4	4	4	4	4	4	4	
Star washer	Taggbricka	36	79 15 56 4	4	4	4	4	4	4	4	4	
Star washer	Taggbricka	37	79 15 67 1	4	4	4	4	4	4	4	4	

Cooling system
 Radiator with connections and thermostat
Kylsystem
 Kylare med förbindningar och termostat

F20

SAAB
 original reservdelar
 genuine spare parts

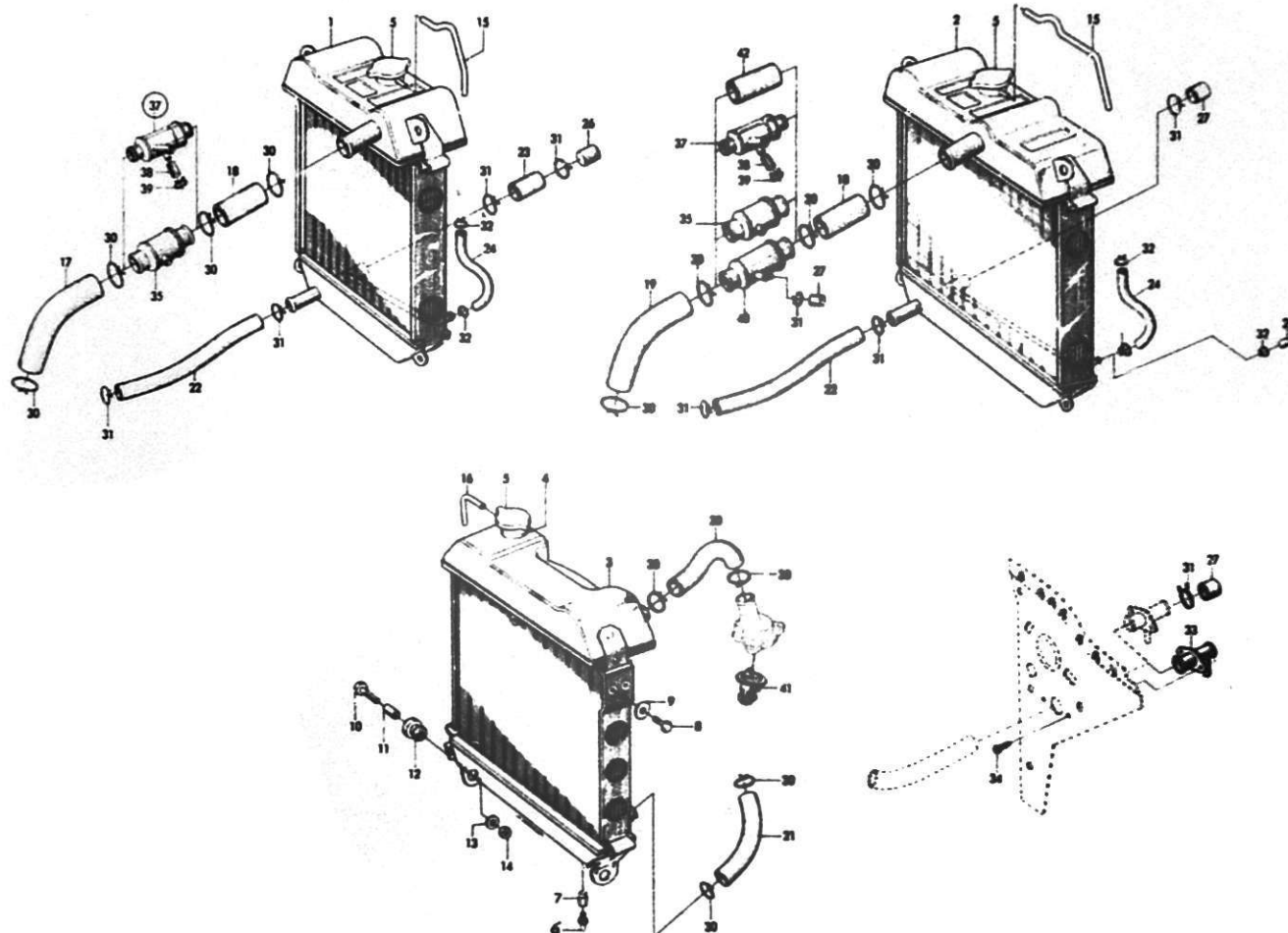

DESCRIPTION	BENÄMNING	FIG. POS.	PART NO. DET. NR	QTY.					ANTAL					REMARKS ANM.																																																																																																																																																																																																																																																																																																																																																																																																																																																																																																																																																																																																																																																																																																																																																																																																																																																																																																																																																																																																																																																																																																																																																																																																																																																																																																																																																																																																																																																																																																																					
				93	GT 730	96	96 SP	95	96 (5)	96 SP (5)	95 (5)	96 (5)	96 SP (5)		95 (5)																																																																																																																																																																																																																																																																																																																																																																																																																																																																																																																																																																																																																																																																																																																																																																																																																																																																																																																																																																																																																																																																																																																																																																																																																																																																																																																																																																																																																																																																																																																				

DESCRIPTION	BENÄMNING	FIG. POS.	PART NO. DET. NR	QTY.				ANTAL				REMARKS ANM.
				93	GT 750	96	96 SP	95	96 SP (5)	96 SP (5)	95 (5)	
Plug	Plugg	29	71 78 957			1	1	1				Cars w/o heat exchanger and thermostat.
Hose clamp	Slangklamma	30	79 35 315	4	4	4	4	4	4	4	4	
Hose clamp	Slangklamma	31	79 35 240	2	2	2	2	2				
Hose clamp	Slangklamma	32	79 35 174			2	2	2				
Connecting part	Mellanstycke	33	71 64 361			1	1	1				Ch. -180.519, 96, 96 SP. -8.092, 95.
Screw	Skruv	34	79 22 735			2	2	2				Ch. -168.000.
Screw	Skruv	34	79 22 719			2	2	2				Ch. 168.001-.
Thermostat 65°C	Termostat 85°C	35	70 92 232	1								Ch. -31.900.
Thermostat 85°C	Termostat 85°C	35	70 94 065	1								Ch. 31.901-49.800.
Thermostat 85°C	Termostat 85°C	37	78 36 356	1		1		1				
Plug	Plugg	38	71 78 957	1		1		1				Ch. -180.519, 96. -8.092, 95.
Hose clamp	Slangklamma	39	79 35 174	1		1		1				
Thermostat 75°C	Termostat 75°C	37	78 36 364	1	1	1	1	1				
Plug	Plugg	38	71 78 957	1	1	1	1	1				Ch. -180.519, 96, 96 SP. -8.092, 95.
Hose clamp	Slangklamma	39	79 35 174	1	1	1	1	1				
Thermostat 85°C	Termostat 85°C	40	71 78 858			1	1	1				Ch. 180.520-, 96, 96SP. 8.093-, 95.
Thermostat 75°C	Termostat 75°C	40	71 78 841			1	1	1				Ch. 180.520-, 96, 96 SP. 8.093-, 95.
Thermostat 82°C	Termostat 82°C	41	73 24 932						1	1	1	
Pipe	Rör	42	71 65 426			1	1	1				For car w/o heat exchanger and thermostat.
Radiator, exchange unit	Kylare, utbytesenhet		78 68 755						1	1		Ch. 310.001-, 96. 23.101-, 95. Excl. exchange of cell unit.

G2

Cooling system

Radiator frames, stays and rubber strips

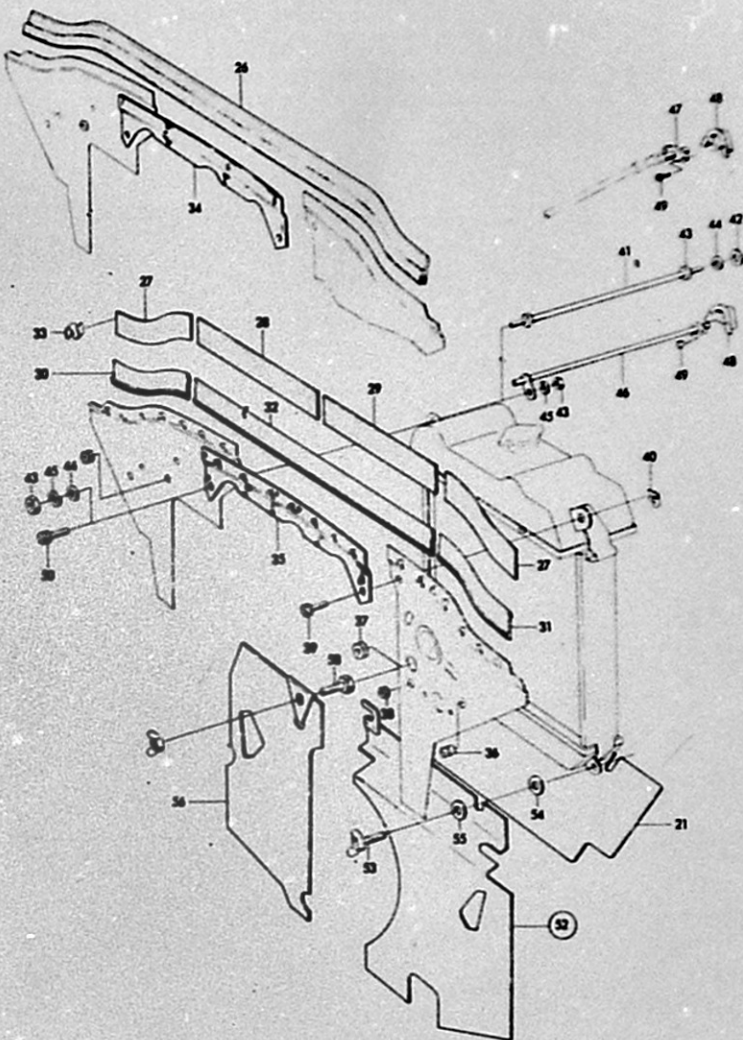
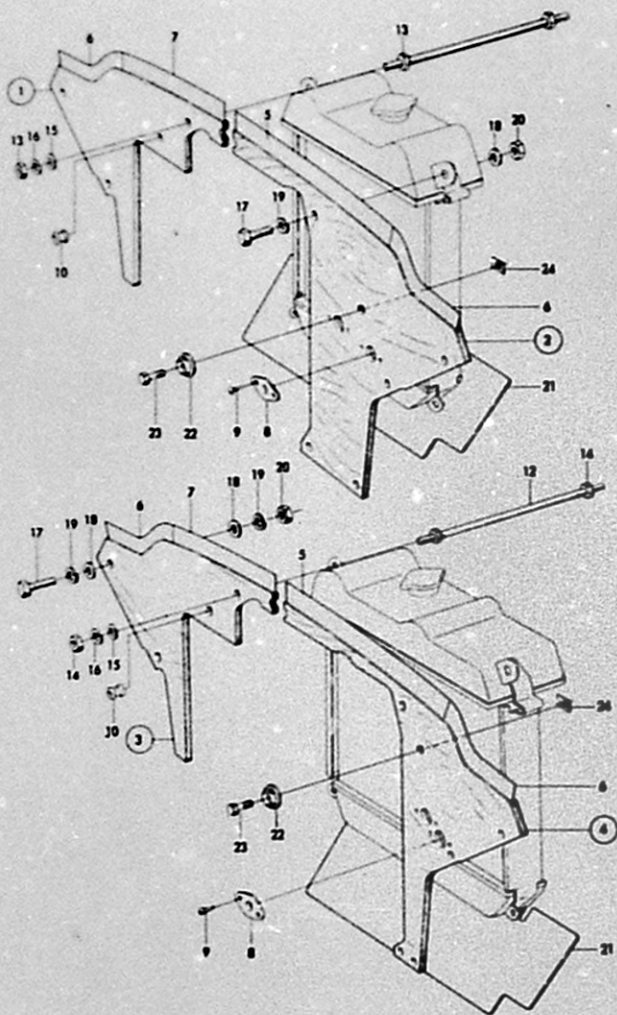

R 1603

DESCRIPTION	BENÄMNING	FIG. POS.	PART NO. DET. NR	QTY.				ANTAL				REMARKS ANM.
				93	GT 750	96	96 SP	95	96 (5)	96 SP (5)	95 (5)	
Radiator frame R.H.	Kylarskärm H	1	70 85 517	1	1							Chassis -60.000.
Radiator frame L.H.	Kylarskärm V	2	70 85 582	1	1							Chassis -60.000.
Radiator frame R.H.	Kylarskärm H	3	71 24 183	1	1							Chassis 60.001-66.580.
Radiator frame L.H.	Kylarskärm V	4	71 24 167	1	1							Chassis 60.001-66.580.
Sealing strip, straight	Tättningslist, rak	5	70 85 525	1	1							Chassis -66.580.
Sealing strip, curved	Tättningslist, krökt	6	70 85 533	1	1							Chassis -66.580.
Sealing strip, straight	Tättningslist, rak	7	70 85 581	1	1							Chassis -66.580.
Grommet	Genomföring	8	70 02 895	1	1							Chassis -66.580.
Screw-nail	Träskruv	9	79 11 431	2	2							
Grommet	Genomföringsbussning	10	70 94 212	1	1							Chassis 36.751-66.580.
Stay	Stag	12	71 25 269	1	1							
Nut	Mutter	13	79 04 055	3	3							Chassis -66.580.
Nut	Mutter	14	79 14 690	3	3							Chassis 66.581-.
Washer	Bricka	15	79 16 497	1	1							
Spring washer	Fjäderbricka	16	79 10 540	2	2							
Hexagon screw	Sexkantsskruv	17	79 00 020	9	9							
Washer	Bricka	18	79 16 497	9	9							
Spring washer	Fjäderbricka	19	79 10 540	9	9							
Nut	Mutter	20	79 04 055	9	9							
Frame	Skärm	21	70 92 208	1	1	1	1	1				
Frame R.H.D.	Skärm R.H.D.	21	71 65 475			1		1				Chassis 6.624-, 95.
Bracket	Fäste	22	70 94 360	1	1							
Hexagon screw	Sexkantsskruv	23	79 03 024	1	1							
Clip	Clips	24	70 94 378	1	1							
Rubber sealing	Gummitätning	26	71 25 313	1	1							Chassis 66.581-.
Rubber sealing, curved	Gummitätning, krökt	27	70 85 533			2	2	2				Chassis -150.516, 96. -5.160, 95.
Rubber sealing R.H., straight	Gummitätning H, rak	28	70 85 681			1	1	1				Chassis -150.516, 96. -5.160, 95.
Rubber sealing L.H., straight	Gummitätning V, rak	29	70 85 525			1	1	1				Chassis 150.517-, 96. 5.161-, 95.
Rubber strip R.H.	Gummilist H	30	71 81 787			1	1	1				Chassis 150.517-, 96. 5.161-, 95.
Rubber strip L.H.	Gummilist V	31	71 81 779			1	1	1				Chassis 150.517-, 96. 5.161-, 95.
Rubber strip, centre piece	Gummilist, mitre	32	71 81 795			1	1	1				Chassis 150.517-, 96. 5.161-, 95.

DESCRIPTION	BENÄMNING	FIG. POS.	PART NO. DET. NR	QTY. ANTAL								REMARKS ANM.
				90	GT 750	96	96 SP	95	96 (5)	96 SP (5)	95 (5)	
Clip	Clips	33	71 23 896			23	23	23				Chassis -150.516, 96. -5.160, 95.
Radiator frame, centre piece	Skärmlåt, mellandel	34	71 25 263	1	1							Chassis 66.581-.
Radiator frame, centre piece	Skärmlåt, mellandel	35	71 78 403			1	1	1				
Grommet, radiator frame ...	Genomföring, kylarskärm ..	36	71 71 275			1	1	1				
Grommet	Genomföringsbussning	37	79 23 170			1	1	1				Chassis 180.520-, 96. 8.093-, 95.
Grommet	Genomföringsbussning	38	79 33 542			1	1	1				Chassis 180.520-, 96. 8.093-, 95.
Cross-recess screw	Krysspårskruv	39	79 22 917	3	3	3	3	3				
Clip	Clips	40	71 25 297	3	3	3	3	3				
Stay	Stag	41	71 25 289			1	1	1				
Rubber gasket	Gummipackning	42	71 64 965			1	1	1				
Nut	Mutter	43	79 14 690			4	4	4				Chassis -201.400, 96. -10.800, 95.
Washer	Bricka	44	79 16 497			1	1	1				
Spring washer	Fjäderbricka	45	79 10 540			3	3	3				
Vent pipe assy.	Urluftningsrör kpl.	46	71 88 022			1	1	1				Chassis 201.401-, 96. 10.801-, 95.
Connection nipple assy.	Anslutningsnippel kpl.	47	73 11 921						1	1	1	
Protective cover	Skyddshuv	48	71 88 014			1	1	1	1	1	1	Chassis 201.401-, 96. 10.801-, 95.
Cross-recess screw	Krysspårskruv	49	79 22 800			2	2	2	1	1	1	Chassis 201.401-, 96. 10.801-, 95.
Cross-recess screw	Krysspårskruv	50	79 34 771			1	1	1				Chassis 201.401-310.000, 96. 10.801-23.100, 95.
Frame L.H.	Skärm V	52	71 60 245			1	1	1				
.Wing screwVingskruv	53	71 50 278			1	1	1				
.WasherBricka	54	79 16 497			1	1	1				Export. For better cooling.
.WasherBricka	55	71 60 294			1	1	1				
Frame R.H.	Skärm H	56	71 60 252			1	1	1				
Screw	Skruv	58	79 03 032			1	1	1				

G8

Cooling system
Fan, water pump
Kylsystem
Fläkt, vattenpump

2 22:2

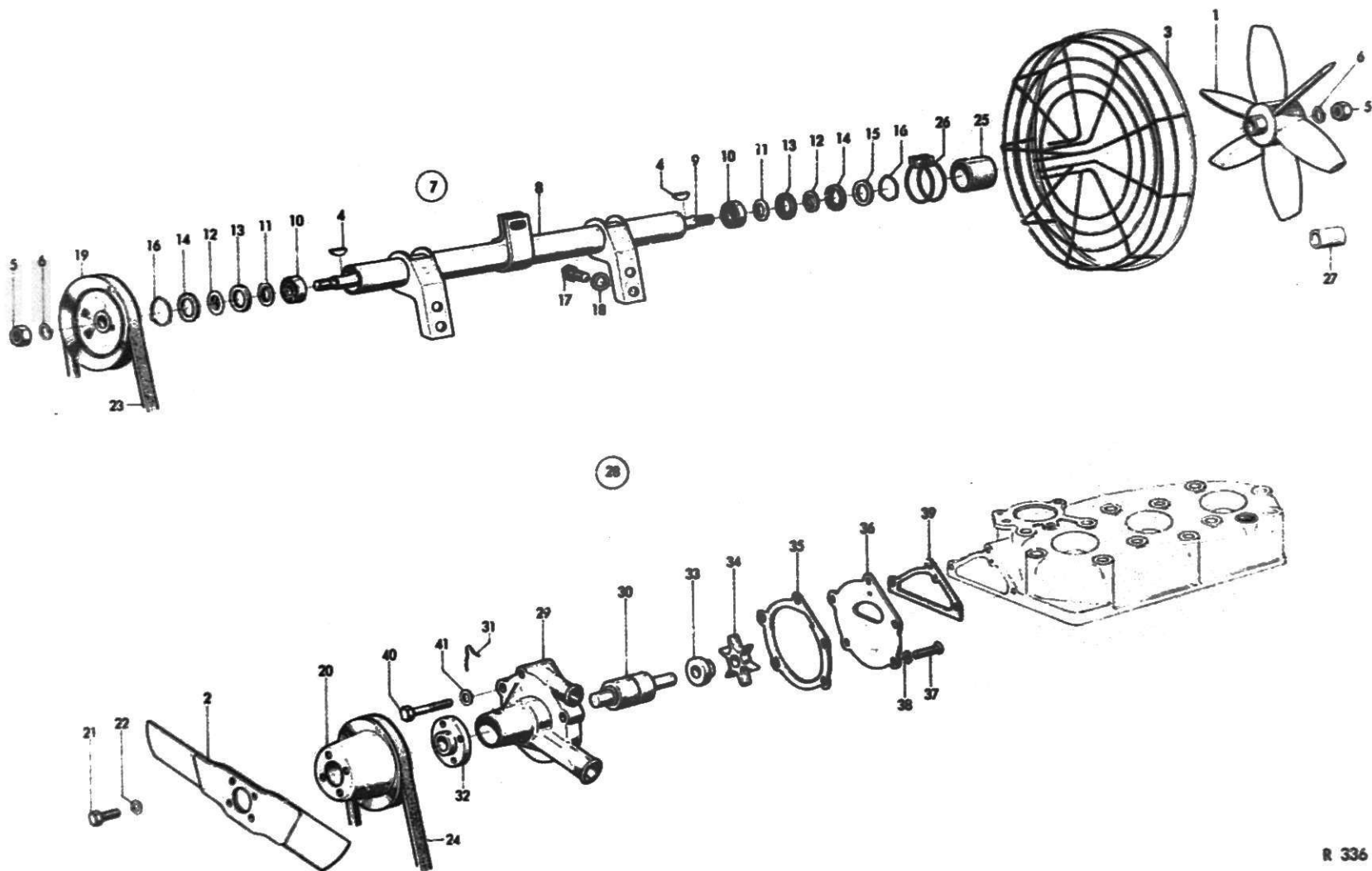

DESCRIPTION	BENÄMNING	FIG. POS.	PART NO. DET. NR	QTY.				ANTAL				REMARKS ANM.
				93	GT 750	96	96 SP	95	96 (5)	96 SP (5)	95 (5)	
Fan, four-blade	Fläkt, 4-bladig	1	70 77 613	1		1		1				Export
Fan, six-blade	Fläkt, 6-bladig	1	70 97 87 6	1	1	1	1	1				
Fan blade assy.	Fläktblad, kpl.	2	78 38 44 4						1	1	1	
Fan guard	Fläktskydd	3	70 85 30 1	1	1	1	1	1				
Woodruff key	Woodruffkil	4	79 14 48 4	2	2	2	2	2				
Nut	Mutter	5	79 04 08 9	2	2	2	2	2				
Spring washer	Fjäderbricka	6	79 10 57 3	2	2	2	2	2				
Fan bearing stand assy.	Fläktlagerbock kpl.	7	78 29 00 5	1	1	1	1	1				
.Bearing standLagerbock	8	70 77 75 3	1	1	1	1	1				
.ShaftAxel	9	70 77 738	1	1	1	1	1				
.Ball bearingKullager	10	70 77 76 1	2	2	2	2	2				SKF 6001
.Inner sealing washerInre tätbricka	11	71 25 51 1	2	2	2	2	2				
.Outer sealing washerYttre tätbricka	12	71 25 52 9	2	2	2	2	2				
.Inner ringInre ring	13	71 25 60 2	2	2	2	2	2				
.Outer ringYttre ring	14	71 25 61 0	2	2	2	2	2				
.Shim 0,3Shims 0,3	15	71 25 62 8	X	X	X	X	X				} X) Qty. as reqd.
.Shim 0,6Shims 0,6	15	71 25 63 6	X	X	X	X	X				
.Lock ringLåsring	16	70 77 58 9	2	2	2	2	2				
Hexagon screw	Sexkantsskruv	17	79 35 88 5	4	4	4	4	4				
Spring washer	Fjäderbricka	18	79 10 55 7	4	4	4	4	4				
Belt pulley	Remskiva	19	71 24 03 5	1	1	1	1	1				
Belt pulley	Remskiva	20	73 10 37 8						1	1	1	
Hexagon screw	Sexkantsskruv	21	79 03 00 8						4	4	4	
Spring washer	Fjäderbricka	22	79 15 56 4						4	4	4	
Fan belt	Fläktrem	23	71 36 57 5	1	1	1	1	1				Ch. -201.400, 96, 96 SP. -10.800, 95.
Fan belt	Fläktrem	23	78 63 12 9				1	1				Ch. 201.401-, 96, 96 SP. 10.801-, 95. For rubber suspension generator.
Fan belt	Fläktrem	24	73 10 53 5						1	1	1	
Rubber bushing	Gummibussning	25	70 87 56 2	1	1	1	1	1				
Hose clamp	Slangklamma	26	79 18 86 5	1	1	1	1	1				
Spacer sleeve	Distanshylsa	27	78 23 40 4	1	1	1	1	1				Only used when the fan is disassembled.
Water pump assy.	Vattenpump kpl.	28	73 10 26 1						1	1	1	

DESCRIPTION	BENÄMNING	FIG. POS.	PART NO. DET. NR	QTY.										REMARKS ANM.	
				93	GT 750	96	96 SP	95	ANTAL						
									96 (5)	96 (5)	95 (5)	96 (5)	96 (5)		95 (5)
.Pump bodyPumphus	29	73 10 27 9						1	1	1	1	1	1	Pollard 1 FPS/337. Alternative SKF 412590.
.Pump bearingPumplager	30	73 10 28 7						1	1	1	1	1	1	
.Lock springLåsfjäder	31	73 10 34 5						1	1	1	1	1	1	
.RingRing	32	73 10 30 3						1	1	1	1	1	1	
.Pump sealingPumptätning	33	73 10 33 7						1	1	1	1	1	1	Ch. 393.526-, 96(5). 35.546-, 95(5).
.ImpellerPumphjul	34	73 10 29 5						1	1	1	1	1	1	
.GasketPackning	35	73 25 89 7						1	1	1	1	1	1	
.Rear plateBakplatta	36	73 10 31 1						1	1	1	1	1	1	
.Cross-recess screwKrysspårskruv	37	79 30 36 5						2	2	2	2	2	2	Ch. 393.526-, 96(5). 35.546-, 95(5).
.Star washerTaggbricka	38	79 34 13 6						2	2	2	2	2	2	
Gasket	Packning	39	73 25 88 9						1	1	1	1	1	1	
Hexagon screw	Sexkantsskruv	40	79 03 19 8						3	3	3	3	3	3	
Spring washer	Fjäderbricka	41	79 33 84 9						3	3	3	3	3	3	

ELECTRICAL SYSTEM

Page

Battery, and battery cables	3-A04 1:2	-	1:3
Generator and charging relay up to model 1966, inclus.	3-A08 2:2	-	2:6
Alternator and voltage regulator	3-A18 2:10	-	2:13
Starter			
Starter, lever type	3-B02 3:2	-	3:5
Starter, solenoid type	3-B10 4:2	-	4:5
Ignition system			
Ignition coil, ignition lock and serial resistance	3-B16 5:2	-	5:5
Ignition cables and spark plugs	3-B22 6:2	-	6:5
Distributor	3-C06 7:2	-	7:6
Distributor	3-C16 8:2	-	8:6
Distributor, vacuum	3-D02 9:2	-	9:6
Distributor, vacuum, from model 1966	3-D12 9:10	-	9:13
Lighting			
Headlights	3-D18 10:2	-	10:6
Direct indic./parking lamp	3-E04 11:2	-	11:4
Tail light	3-E10 12:2	-	12:5
Number plate light	3-E18 13:2	-	13:5
Lights, other	3-E24 14:2	-	14:5
Electrical equipment, other			
Horn and button	3-F08 15:2	-	15:3
Windshield wipers	3-F12 16:2	-	16:7
Washer, electrical	3-F24 17:2	-	17:4
Electrical controls and switches	3-G06 18:2	-	18:7
Electrical controls (direction indicator switch and flasher unit)	3-G18 19:2	-	19:5
Wiring and fuses			
Wiring, terminal board, etc.	3-H02 20:2	-	20:7
Cable terminals AMP	3-H14 21:2	-	21:4
Connectors etc.	3-H20 21:8	-	21:9
Fuses	3-H24 22:2	-	22:5

ELEKTRISKT SYSTEM

Sida

Batteri och batterikablar	1:2	-	1:3	3-A04
Generator och laddningsregulator f.o.m. modell 1966	2:2	-	2:6	3-A08
Växelströmgenerator och laddningsregulator	2:10	-	2:13	3-A18
Startmotor				
Startmotor med handstartreglage	3:2	-	3:5	3-B02
Startmotor med manövermagnet	4:2	-	4:5	3-B10
Tändsystem				
Tändspole, tändlås och förkopplingsmotstånd	5:2	-	5:5	3-B16
Tändkablar och tändstift	6:2	-	6:5	3-B22
Fördelare	7:2	-	7:6	3-C06
Fördelare	8:2	-	8:6	3-C16
Fördelare, vakuum	9:2	-	9:6	3-D02
Fördelare, vakuum, fr.o.m. årmodell 1966	9:10	-	9:13	3-D12
Belysning				
Strålkastare	10:2	-	10:6	3-D18
Blink/parkerlykta	11:2	-	11:4	3-E04
Baklykta	12:2	-	12:5	3-E10
Nummerbelysning	13:2	-	13:5	3-E18
Övrig belysning	14:2	-	14:5	3-E24
Övrig elektrisk utrustning				
Signal och signalthorn	15:2	-	15:3	3-F08
Vindrutetorkare	16:2	-	16:7	3-F12
Spolare, elektrisk	17:2	-	17:4	3-F24
Elektriska manöverdon och kontakter	18:2	-	18:7	3-G06
Elektriska manöverdon (kärvisaromkopplare och reld)	19:2	-	19:5	3-G18
Ledningar och säkringar				
Ledningar, kopplingsplint etc.	20:2	-	20:7	3-H02
Kabelskar AMP	21:2	-	21:4	3-H14
Skarvhus, kontakthus etc.	21:8	-	21:9	3-H20
Säkringar	22:2	-	22:5	3-H24

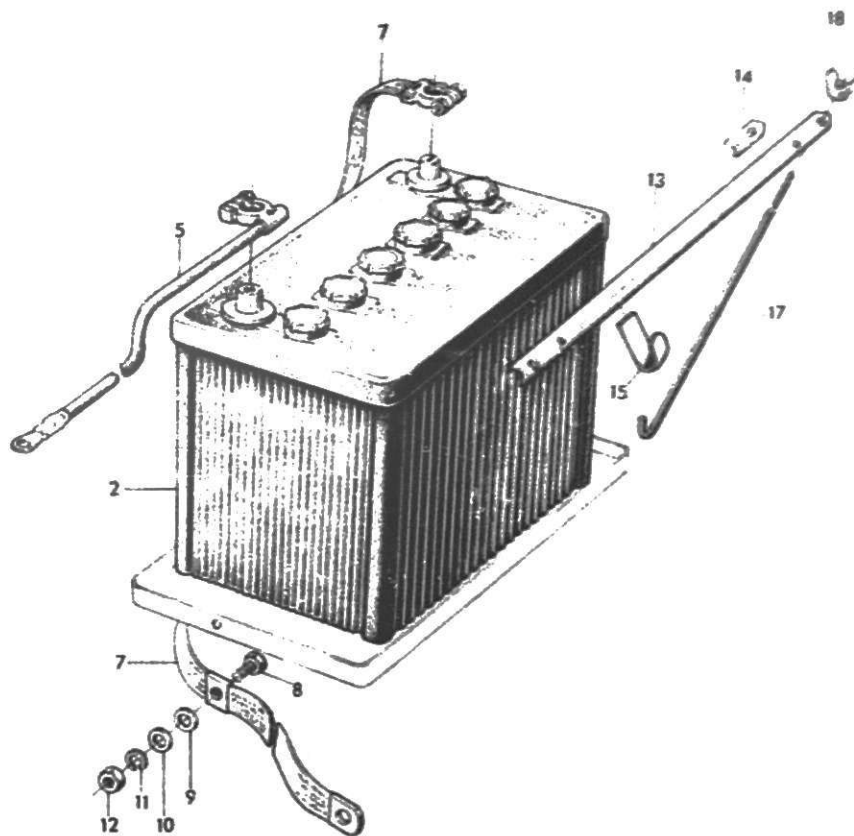
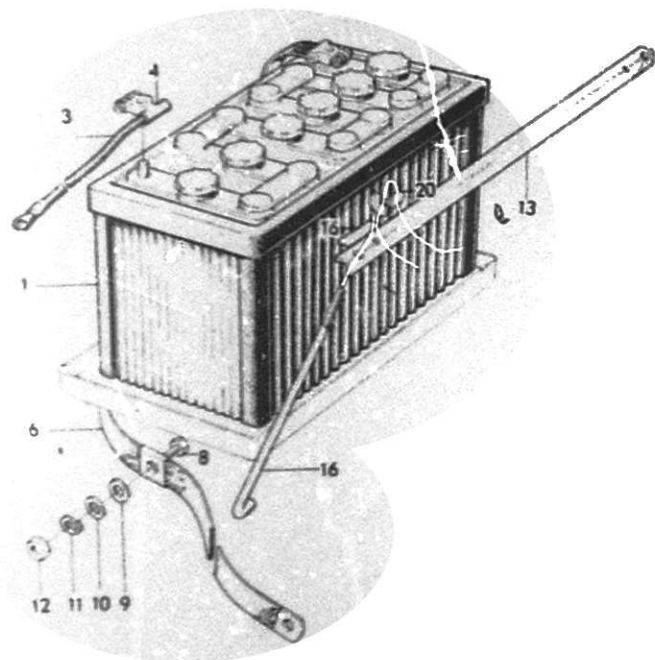

DESCRIPTION	FIG.	PART NO.	QTY.																REMARKS
			93	GT 750	96	96 SP	95	96			96			96			96		
								(5)	(5)	(5)	(5)	(5)	(5)	(5)	(5)	(5)	(5)		
																		Model 1965	
Battery	1	73 26 309	1	1	1	1	1	1	1	1	1	1							Dry charged.
Battery	2	73 26 507												1	1	1	1	1	
Cable assy. battery - starter motor	3	70 96 019	1	1	1	1	1												GT 750.
Cable assy. battery - starter motor	3	73 08 331						1	1	1	1	1	1						
Cable assy. battery - starter motor R.H.D.	3	73 08 349						1	1	1	1	1	1						
Terminal	4	78 25 466	1	1	1	1	1	1	1	1	1	1	1						
Cable assy. battery - starter motor	5	73 26 515												1	1	1	1	1	
Cable assy. battery - starter motor R.H.D.	5	88 08 933												1	1	1	1	1	
Cable assy. battery - ground	6	70 91 556	1	1	1	1	1												
Cable assy. battery - ground	6	73 10 667						1	1	1	1	1	1						
Cable assy. battery - ground	7	73 32 596												1	1	1	1	1	
Screw	8	74 03 016	1	1	1	1	1	1	1	1	1	1	1	1	1	1	1	1	
Washer	9	70 61 328	1	1	1	1	1	1	1	1	1	1	1	1	1	1	1	1	
Flat washer	10	79 10 359	1	1	1	1	1	1	1	1	1	1	1	1	1	1	1	1	
Spring washer	11	79 10 540	1	1	1	1	1	1	1	1	1	1	1	1	1	1	1	1	
Nut	12	79 14 690	1	1	1	1	1	1	1	1	1	1	1	1	1	1	1	1	
Angular bracket	13	70 88 685	1	1	1	1	1	1	1	1	1	1	1	1	1	1	1	1	
Pad	14	70 88 693	2	2	2	2	2	2	2	2	2	2	2	2	2	2	2	2	
Retainer L.H.D.	15	73 34 279												1	1	1	1	1	
Hook	16	70 88 701	2	2	2	2	2	2	2	2	2	2	2						
Hook	17	73 26 580												2	2	2	2	2	
Wing nut	18	70 60 106	2	2	2	2	2	2	2	2	2	2	2	2	2	2	2	2	

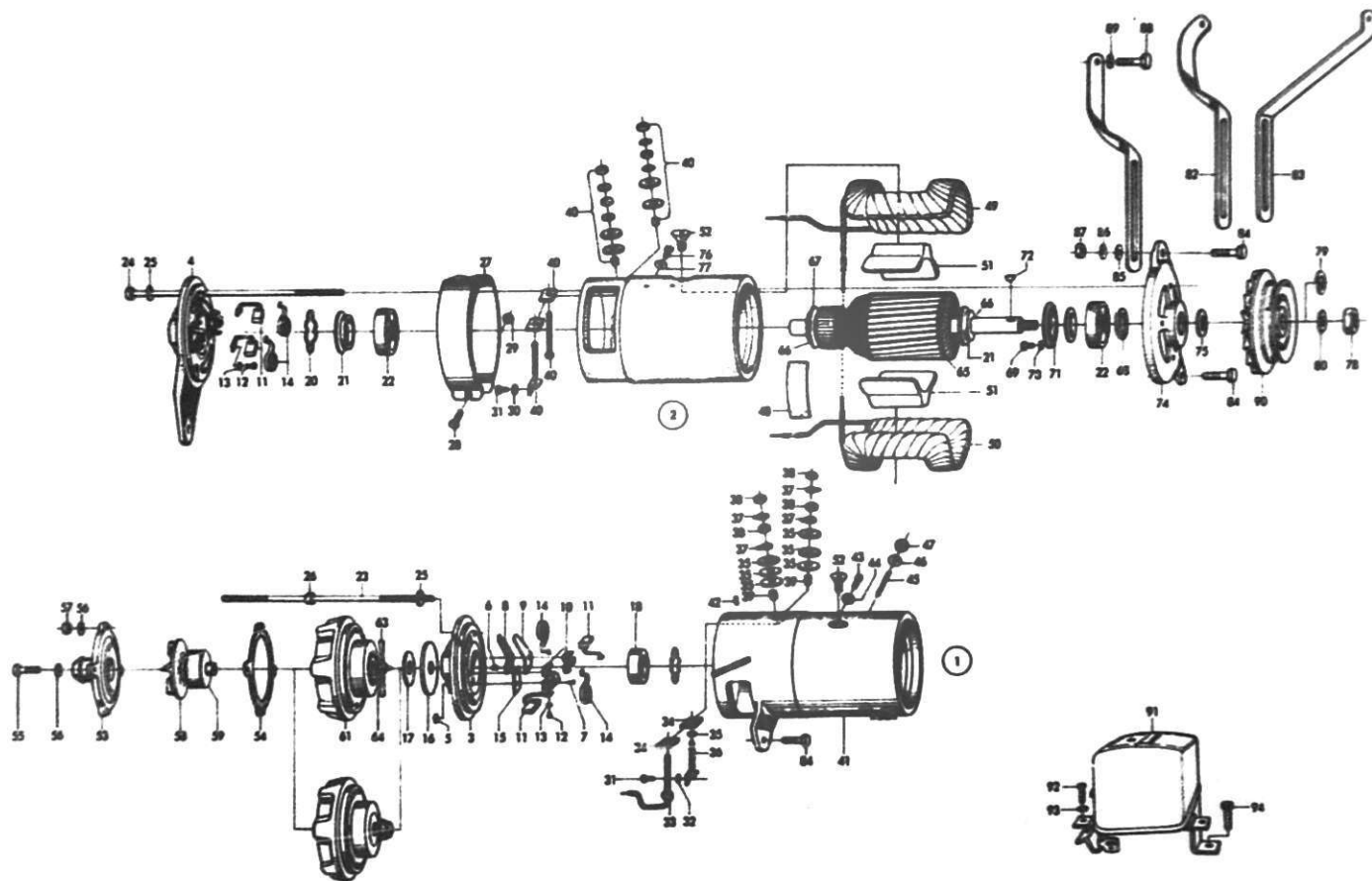

DESCRIPTION	BENÄMNING	FIG. POS.	PART NO. DET. NR	QTY.					ANTAL					REMARKS ANM.	
				93	GT 750	96	96 SP	95	96 (5)	96 SP (5)	95 (5)	96 (5)	96 SP (5)		95 (5)
Generator with water pump ..	Generator med vattenpump	1	71 78 809	1	1	1	1	1							IJ GEG 150/12-2500 W 30 R 13.
Generator	Generator	2	73 10 543						1		1				0 101 206 084.
Generator	Generator	2	73 20 161							1		1		1	0 101 206 099.
Collector bearing assy.	Kollektor lager kpl.	3	78 09 635	1	1	1	1	1							
Collector bearing assy.	Kollektor lager kpl.	4	78 46 587						1	1	1	1		1	
Insulating washer	Isolerbricka	5	78 06 334	2	2	2	2	2							
Insulating bushing	Isolerbussning	6	78 06 342	2	2	2	2	2							
Rivet for brush holder	Nit för kolhållare	7	78 06 326	4	4	4	4	4							
Insulating plate	Isoleringsplatta	8	78 09 650	1	1	1	1	1							
Terminal plate	Anslutningsplatta	9	78 09 668	1	1	1	1	1							
Brush holder + and -	Kolhållare + och -	10	78 09 643	2	2	2	2	2							
Generator-brush set	Generatorkolsats	11	78 09 718	1	1	1	1	1	1	1	1	1		1	
Screw, generator brush	Skruv, generatorkol	12	78 08 485	2	2	2	2	2	2	2	2	2		2	
Spring washer	Fjäderbricka	13	78 21 713	2	2	2	2	2	2	2	2	2		2	
Brush spring	Kolfjäder	14	88 14 162	2	2	2	2	2	2	2	2	2		2	
Plate under - brush holder ..	Platta under - kolhållare ..	15	78 09 676	1	1	1	1	1							
Oil guard washer	Oljeskyddsbricka	16	78 09 656	1	1	1	1	1							
Shim 0,2 mm	Utjämningsbricka 0,2 mm	17	78 09 874	X	X	X	X	X							X) Qty. as reqd.
Shim 0,4 mm	Utjämningsbricka 0,4 mm	17	78 09 882	X	X	X	X	X							X) Qty. as reqd.
Intermediate ring	Mellanring	18	78 09 791	1	1	1	1	1							
Spring ring	Fjäderring	20	78 46 579	1	1	1	1	1	1	1	1	1		1	
Oil guard washer	Oljeskyddsbricka	21	78 07 167	2	2	2	2	2	1	1	1	1		1	
Ball bearings	Kullager	22	78 07 159	2	2	2	2	2	2	2	2	2		2	
Mounting bolt for bearing bracket	Fästbult, lagersköld	23	78 14 726	2	2	2	2	2							
Screw	Skruv	24	78 46 462						2	2	2	2		2	

Generator and charging relay
up to model 1966, inclus.
Generator och laddningsregulator
t.o.m. modell 1966

A12

SAAB

original reservdelar
genuine spare parts

DESCRIPTION	BENÄMNING	FIG. POS.	PART NO. DET. NR	QTY.								ANTAL								REMARKS ANM.
				93	GT 750	96	96 SP	95	96 (5)	96 SP (5)	95 (5)	96 (5)	96 SP (5)	95 (5)						
.Spring washerFjäderbricka	25	78 00 691	2	2	2	2	2	2	2	2	2	2		2					
.NutMutter	26	78 09 569	2	2	2	2	2												
.Protective strapSkyddsband	27	78 46 470						1	1	1	1			1					
.Screw for protective strap ..	.Skruv, skyddsband	28	78 00 873	1	1	1	1	1												
.Screw for protective strap ..	.Skruv, skyddsband	28	78 08 934						1	1	1	1			1					
.NutMutter	29	78 46 488						1	1	1	1			1					
.Spring washerFjäderbricka	30	78 21 713						1	1	1	1			1					
.Screw for + brush holderSkruv för + kolhållare	31	78 01 186	1	1	1	1	1												
.Screw for + brush holderSkruv för + kolhållare	31	78 01 210						1	1	1	1			1					
.Spring washerFjäderbricka	32	78 21 713	1	1	1	1	1												
.Terminal screw DFAnslutningsskruv DF	33	78 06 458	1	1	1	1	1												
.Insulating plateIsolerplatta	34	78 06 466	2	2	2	2	2												
.Insulating washerIsolerbricka	35	78 06 490	7	7	7	7	7												
.Terminal piece with screw D+	.Anslutningsstycke med skruv																			
.....	D+	36	78 09 478	1	1	1	1	1												
.Spring disc.Fjäderskiva	37	78 09 510	4	4	4	4	4	2	2	2	2			2					
.NutMutter	38	70 86 887	4	4	4	4	4	2	2	2	2			2					
.Insulating bushingIsolerbussning	39	78 09 494	2	2	2	2	2												
.Terminal assy.Anslutning kpl.	40	78 46 421						1	1	1	1			1					
.Intermediate casingMellanhus	41	78 09 536	1	1	1	1	1												
.Pin in intermediate casing ..	.Stift, mellanhus	42	78 09 544	1	1	1	1	1												
.Terminal screw D-Anslutningsskruv D-	43	71 28 978	1	1	1	1	1												
.WasherBricka	44	78 07 019	1	1	1	1	1												
.Bolt for protector plateBult för skyddsplåt	45	78 09 551	2	2															
.Spring washerFjäderbricka	46	78 00 691	2	2															
.NutMutter	47	78 09 569	2	2															
.Insulating stripIsolerremsa	48	78 00 956	1	1	1	1	1	1	1	1	1			1					
.Field winding, coil 1Fältlindning, spole 1	49	78 09 452	1	1	1	1	1												

DESCRIPTION	BENÄMNING	FIG. POS.	PART NO. DET. NR	QTY.				ANTAL						REMARKS ANM.	
				93	GT 750	96	96 SP	95	96 (5)	96 SP (5)	95 (5)	96 (5)	96 SP (5)		95 (5)
.Field winding, coil 1Fältlindning, spole 1	49	78 46 54 6						1	1	1	1			
.Field winding, coil 2Fältlindning, spole 2	50	78 09 46 0	1	1	1	1	1							
.Field winding, coil 2Fältlindning, spole 2	50	78 46 55 3						1	1	1	1			1
.Pole piecePolsko	51	78 07 10 0	2	2	2	2	2							
.Screw for pole pieceSkruv, polsko	52	78 07 07 6	2	2	2	2	2	2	2	2	2			2
.Pump coverPumplock	53	78 09 89 0	1	1	1	1	1							
.Gasket for pump coverPackning, pumplock	54	78 09 90 8	1	1	1	1	1							
.Retaining screwFästskruv	55	78 14 73 4	2	2	2	2	2							
.Spring washerFjäderbricka	56	78 00 69 1	4	4	4	4	4							
.NutMutter	57	78 09 56 9	2	2	2	2	2							
.Vaned wheel with gasketVinghjul med packning ...	58	78 15 13 7	1	1	1	1	1							
.GasketPackning	59	78 16 62 2	1	1	1	1	1							
.Pump casingPumphus	61	78 35 86 1	1	1	1	1	1							
.Drain water-cockAvtappningskran	63	71 88 18 8			1	1	1							
.Seat for drain water-cock ..	.Säte, avtappningskran	64	71 64 42 9			1	1	1							Ch. -201.400, 96, 96 SP. -10.800, 95.
.Generator rotor assy.Generatorankare kpl.	65	78 09 77 5	1	1	1	1	1							
.Generator rotor assy.Generatorankare kpl.	65	78 46 45 4						1	1	1	1			1
.Retaining ringLåsring	66	78 07 19 1	2	2	2	2	2	2	2	2	2			2
.Oil guard washerOljeskyddsbricka	67	78 09 78 3	1	1	1	1	1	1	1	1	1			1
.Oil guard washerOljeskyddsbricka	68	78 14 70 0	1	1	1	1	1							
.Screw for cover plateSkruv, täckbricka	69	83 04 87 5	2	2	2	2	2	2	2	2	2			2
.Spring washerFjäderbricka	70	78 21 71 3	2	2	2	2	2	2	2	2	2			2
.Cover plateTäckbricka	71	76 07 13 4	1	1	1	1	1	1	1	1	1			1
.Woodruff keyWoodruffkil	72	79 14 48 6	1	1	1	1	1	1	1	1	1			1
.Bearing bracketLagersköld	74	78 14 71 8	1	1	1	1	1							
.Bearing bracketLagersköld	74	78 46 56 1						1		1				

Ch. -201.400, 96, 96 SP, -10.800, 95.

Generator and charging relay
up to model 1966, inclus.
Generator och laddningsregulator
t.o.m. modell 1966

A16

SAAB

original reservdelar
genuine spare parts

DESCRIPTION	BENÄMNING	FIG. POS.	PART NO. DET. NR	QTY.					ANTAL					REMARKS ANM.	
				93	GT 750	96	96 SP	95	96 (5)	96 SP (5)	95 (5)	96 (5)	96 SP (5)		95 (5)
.Bearing bracketLagersköld	74	78 46 637							1		1		1	
.Intermediate ringMellanring	75	78 07 173	1	1	1	1	1	1	1	1	1		1	
Screw	Skruv	76	78 46 439							1	1	1	1		1
Spring washer	Fjäderbricka	77	78 46 447							1	1	1	1		1
Nut	Mutter	78	78 07 258	1	1	1	1	1	1	1	1	1	1		1
Spring washer	Fjäderbricka	79	79 51 767	1	1	1	1	1							Ch. -228.000, 96, 96 SP. -14.000, 95.
Star washer	Taggbricka	80	79 15 606			1	1	1	1	1	1	1		1	Ch. 228.001-, 96, 96 SP. 14.001-, 95.
Generator support	Generatorstöd	82	71 64 080	1	1	1		1	1		1				
Generator support	Generatorstöd	83	71 87 198				1								
Generator support	Generatorstöd	83	73 11 970							1		1		1	
Hexagon screw	Sexkantskruv	84	79 03 172	3	3	3	3	3	3	3	3	3	3	3	
Washer	Bricka	85	79 10 367	1	1	1	1	1	1	1	1	1	1	1	
Spring washer	Fjäderbricka	86	79 10 557	3	3	3	3	3	3	3	3	3	3	3	
Nut	Mutter	87	79 14 708	3	3	3	3	3	3	3	3	3	3	3	
Hexagon screw	Sexkantskruv	88	71 78 601	1	1	1	1	1	1	1	1	1	1	1	
Spring washer	Fjäderbricka	89	79 10 561	1	1	1	1	1	1	1	1	1	1	1	
Belt pulley	Remskiva	90	71 78 526	1	1	1	1	1	1	1	1	1	1	1	
Charging regulator	Laddningsregulator	91	71 28 968	1	1	1		1							Ch. -201.400, 96. -10.800, 95.
Charging regulator	Laddningsregulator	91	78 39 269			1	1	1	1	1	1	1	1	1	
Contact screw	Kontaktskruv	92	70 86 895	3	3	3	3	3	3	3	3	3	3	3	
Spring washer	Fjäderbricka	93	79 10 532	3	3	3	3	3	3	3	3	3	3	3	
Cross-recess screw	Krysspårskruv	94	79 22 974	2	2	2	2	2	2	2	2	2	2	2	

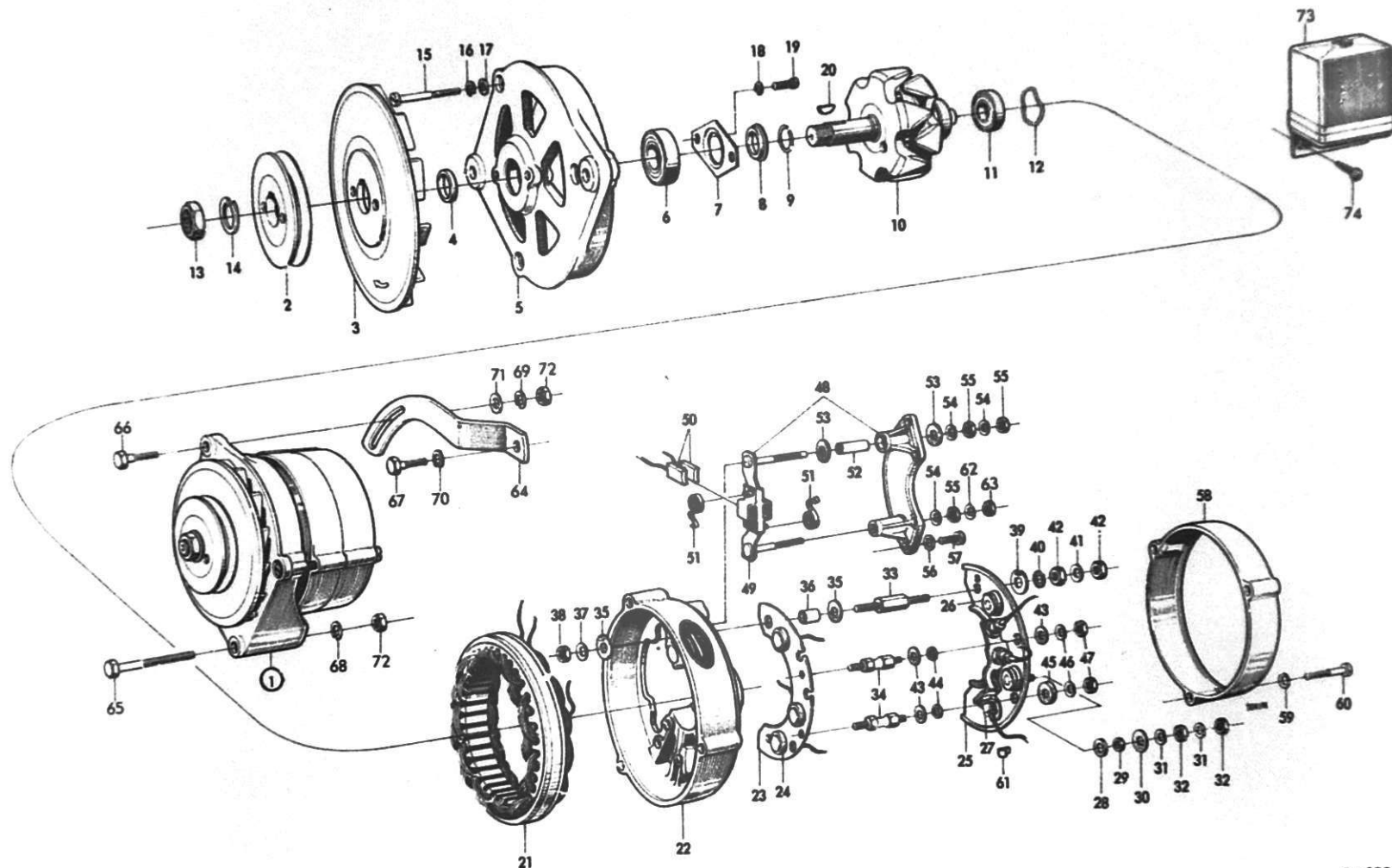

DESCRIPTION	BENÄMNING	FIG. POS.	PART NO. DET. NR	QTY												ANTAL						REMARKS ANM.
				93	GT 750	96	96 SP	95	96			96			96							
									(5)	(5)	(5)	(5)	(5)	(5)	(5)	(5)	(5)	(5)				
																			Model 1965	Model 1966	Model 1967-	
Alternator	Generator	1	73 24 30 4											1		1	1	1	K 1 (R) 14 V 35A 20 - 0 120 400 548. Bosch.			
.Belt pulleyRemskiva	2	78 48 18 7											1		1	1	1				
.Fan discFlätskiva	3	78 48 19 5											1		1	1	1				
.SpacerMellanläggsbricka	4	78 48 09 5											1		1	1	1				
.Drive end plateDrivlager	5	78 48 00 5											1		1	1	1				
.Ball bearingKullager	6	78 48 08 8											1		1	1	1				
.Cover plateSkyddsplåt	7	78 48 07 0											1		1	1	1				
.Splash ringStänkring	8	78 48 06 2											1		1	1	1				
.CirclipStoppring	9	78 48 05 4											1		1	1	1				
.RotorRotor	10	78 48 15 3											1		1	1	1				
.Ball bearingKullager	11	78 48 16 1											1		1	1	1				
.Spring ringFjäddering	12	78 48 17 9											1		1	1	1				
.NutMutter	13	78 48 25 2											1		1	1	1				
.Lock washerFjäderbricka	14	78 48 20 3											1		1	1	1				
.ScrewSkruv	15	78 48 49 2											3		3	3	3				
.Lock washerFjäderbricka	16	78 48 50 0											3		3	3	3				
.WasherUnderläggsbricka	17	78 48 51 3											3		3	3	3				
.Lock washerLåsbricka	18	78 21 71 3											2		2	2	2				
.ScrewSkruv	19	78 48 10 4											2		2	2	2				
.Woodruff keyWoodruffkil	20	78 01 34 3											1		1	1	1				
.Stator, cpl. with winding ..	.Stator kpl. med lindning ..	21	78 47 99 9											1		1	1	1				
.Slip-ring end plate assy. ..	.Släpringslager kpl.	22	78 48 26 0											1		1	1	1				
..Heat sink plate cpl.Kylkropp kpl.	23	78 48 35 1											1		1	1	1				
..Negative diodeLikriktare -	24	78 48 36 9											3		3	3	3				
..Heat sink plate cpl.Kylkropp kpl.	25	78 48 27 8											1		1	1	1				
..Positive diodeLikriktare +	26	78 48 28 6											3		3	3	3				
..Exiter diodeMagnetiseringslikriktare	27	78 48 29 4											3		3	3	3				
..Insulating washerIsoleringsbricka	28	78 48 30 2											1		1	1	1				

DESCRIPTION	BENÄMNING	FIG. POS.	PART NO. DET. NR	QTY.									ANTAL									REMARKS ANM.
				93	GT 750	96	96 SP	95	96 (5)	96 (5)	95 (5)	96 (5)	96 (5)	95 (5)	96 (5)	96 (5)	95 (5)					
				Model 1965					Model 1966					Model 1967-								
...Insulating bushingIsoleringsbussning	29	78 48 31 0										1		1	1	1					
...Insulating washerIsoleringsbricka	30	78 48 32 8										1		1	1	1					
...Curved washerFjäderbricka	31	78 48 33 6										2		2	2	2					
...NutMutter	32	78 48 34 4										2		2	2	2					
...Threaded pin terminal B+Pinnskruv B+	33	78 48 37 7										1		1	1	1					
...Threaded pinPinnskruv	34	78 48 38 5										3		3	3	3					
...Insulating washerIsoleringsbricka	35	78 48 32 8										2		2	2	2					
...Insulating bushingIsoleringsbussning	36	78 48 40 1										1		1	1	1					
...Curved washerFjäderbricka	37	78 48 33 6										1		1	1	1					
...NutMutter	38	78 27 25 6										1		1	1	1					
...Locking plateLåsbleck	39	78 48 42 7										1		1	1	1					
...Toothed lock washerTaggbricka	40	78 48 43 5										1		1	1	1					
...Curved washerFjäderbricka	41	78 48 44 3										1		1	1	1					
...NutMutter	42	78 09 56 9										2		2	2	2					
...Insulating washerIsolerbricka	43	78 48 45 0										5		5	5	5					
...Insulating bushingIsolerbussning	44	78 48 46 8										3		3	3	3					
...Insulating capIsolerkåpa	45	78 48 47 6										1		1	1	1					
...Curved washerFjäderbricka	46	78 48 48 4										3		3	3	3					
...NutMutter	47	78 46 48 8										3		3	3	3					
...Brush plate cpl.Borstplatta kpl.	48	78 48 52 6										1		1	1	1					
...Brush holderBorstställare	49	78 48 53 4										1		1	1	1					
...Brush setBorstsats	50	78 48 54 2										1		1	1	1					
...Brush springTryckfjäder	51	85 05 21 6										2		2	2	2					
...Insulating bushingIsolerbussning	52	78 48 56 7										1		1	1	1					
...Insulating washerIsolerbricka	53	78 48 57 5										2		2	2	2					
...Curved washerFjäderbricka	54	78 48 33 6										3		3	3	3					
...NutMutter	55	78 48 34 4										3		3	3	3					
...Curved washerFjäderbricka	56	78 48 48 4										4		4	4	4					
...ScrewSkruv	57	78 48 10 4										4		4	4	4					
...Cover ringSkyddsring	58	78 48 62 5										1		1	1	1					
...Curved washerFjäderbricka	59	78 48 33 6										3		3	3	3					

DESCRIPTION	BENÄMNING	FIG. POS.	PART NO. DET. NR	QTY.									ANTAL									REMARKS ANM.
				93	GT 750	96	96 SP	95	96 (5)	96 (5)	95 (5)	96 (5)	96 (5)	95 (5)	96 (5)	96 (5)	95 (5)					
.ScrewSkruv	60	78 48 633											3		3	3	3				
.Metal ringMetallring	61	78 48 658											3		3	3	3				
Lock washer	Fjäderbricka	62	79 10 532											1		1	1	1				
Nut	Mutter	63	70 86 887											1		1	1	1				
Generator support	Generatorstöd	64	73 24 288											1		1	1	1				
Screw	Skruv	65	79 03 263											1		1	1	1				
Screw	Skruv	66	79 03 172											1		1	1	1				
Screw	Skruv	67	79 03 321											1		1	1	1				
Lock washer	Fjäderbricka	68	79 33 849											1		1	1	1				
Lock washer	Fjäderbricka	69	79 10 557											1		1	1	1				
Lock washer	Fjäderbricka	70	79 10 565											1		1	1	1				
Washer	Bricka	71	79 10 367											1		1	1	1				
Nut	Mutter	72	79 14 708											2		2	2	2				
Voltage regulator	Laddningsregulator	73	73 26 176											1					0 190 600 005.			
Voltage regulator	Laddningsregulator	73	73 34 634													1	1	1	0 190 601 006.			
Self-tapping screw	Plåtskruv	74	79 22 974											2		2	2	2				
Sundry parts set for diode cables	Reparationssats för likriktar- kablar		78 48 666											1		1	1	1	1 127 011 500.			

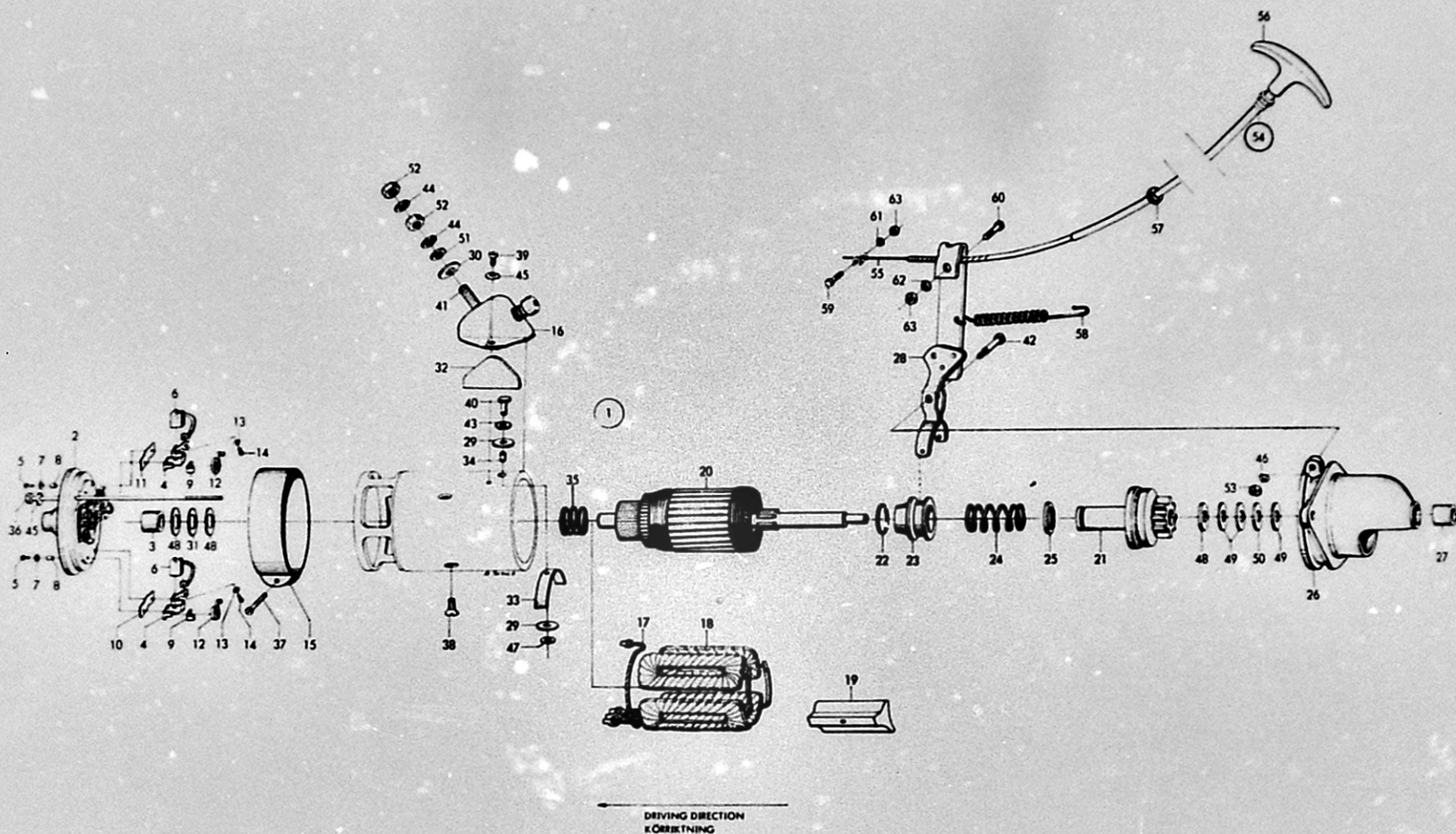

May 1971

DESCRIPTION	BENÄMNING	FIG. POS.	PART NO. DET. NR	QTY.				ANTAL				REMARKS ANM.
				93	GT 750	96	96 SP	95	96 SP (5)	96 SP (5)	95 (5)	
Insulating washer	Isolerbricka	30	78 09 403	1		1		1				
Insulating washer	Isolerbricka	31	78 09 247	1		1		1				
Insulating plate	Isolerplatta	32	78 09 379	2		2		2				
Insulating strap	Isolerremsa	33	78 67 187	1		1		1				
Insulating bushing	Isolerbussning	34	78 00 515	1		1		1				
Spring	Fjäder	35	78 27 314	1		1		1				
Screw	Skruv	36	78 00 568	2		2		2				
Screw	Skruv	37	78 00 873	1		1		1				
Screw	Skruv	38	78 09 981	4		4		4				
Screw	Skruv	39	78 00 899	2		2		2				
Contact bolt	Kontaktbult	40	78 46 751	1		1		1				
Contact bolt	Kontaktbult	41	78 09 387	1		1		1				
Bolt	Bult	42	78 00 675	1		1		1				
Spring washer	Fjäderbricka	43	78 00 535	1		1		1				
Spring washer	Fjäderbricka	44	78 27 447	2		2		2				
Spring washer	Fjäderbricka	45	78 00 576	4		4		4				
Spring washer	Fjäderbricka	46	78 00 691	1		1		1				
Washer	Bricka	47	78 67 187	X)		X)		X)				X) Qty. as reqd. Chassis -112.500, 96
Washer 0,5 mm	Bricka 0,5 mm	48	78 09 205	X)		X)		X)				X) Qty. as reqd. -1.120, 95.
Shim 0,1 mm	Utjämningsbricka 0,1 mm	49	78 00 642	X)		X)		X)				X) Qty. as reqd.
Shim 0,3 mm	Utjämningsbricka 0,3 mm	50	78 67 195	X)		X)		X)				X) Qty. as reqd.
Washer	Underläggsbricka	51	78 09 411	1		1		1				
Nut	Mutter	52	78 14 619	2		2		2				
Nut	Mutter	53	78 00 683	1		1		1				
Starter control	Startreglage	54	70 84 395	1		1		1				
Wire	Wire	55	78 46 850	1		1		1				
Handle	Handtag	56	71 75 904	1		1		1				
Grommet bushing	Genomföringsbussning	57	70 86 838	1		1		1				
Return spring	Returfjäder	58	70 88 602	1		1		1				
Hexagon screw	Sixkantsskruv	59	70 88 636	1		1		1				
Hexagon screw	Sixkantsskruv	60	79 00 012	1		1		1				
Washer	Bricka	61	79 10 359	2		2		2				

DESCRIPTION	BENÄMNING	FIG. POS.	PART NO. DET. NR	QTY.				ANTAL				REMARKS ANM.
				93	GT 730	96	96 SP	95	96 (5)	96 SP (5)	95 (5)	
Spring washer	Fjäderbricka	62	79 10 540	1		1		1				Ch. -112.500, 96. -1.120, 95. Chassis -112.500, 96. -1.120, 95.
Nut	Mutter	63	79 04 G55	2		2		2				

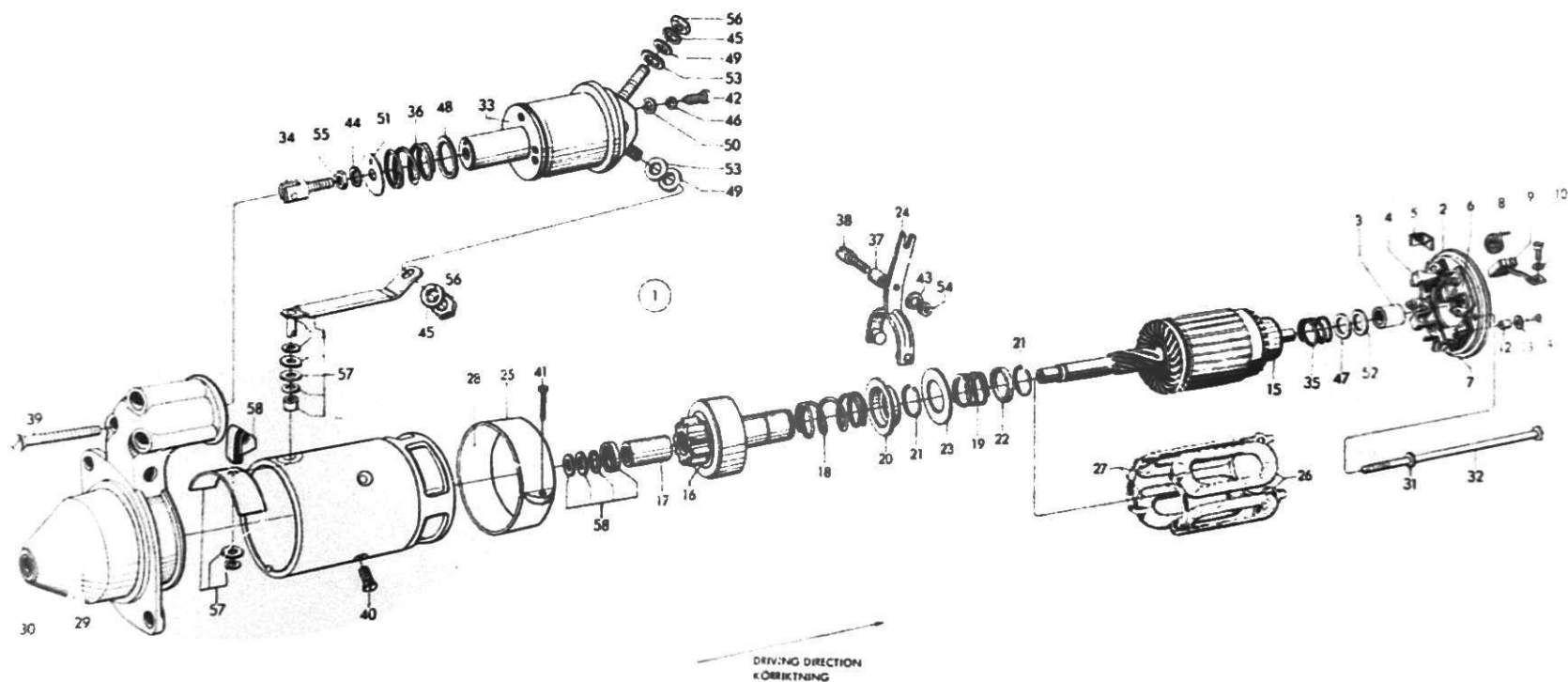

May 1971

DESCRIPTION	BENÄMNING	FIG. POS.	PART NO. DET. NR	QTY.				ANTAL				REMARKS ANM.
				93	GT 750	96	96 SP	95	96 (5)	96 SP (5)	95 (5)	
Insulating strip	Isolerremsa	28	76 27 330	1	1	1	1	1	1	1	1	
Pinion housing assy.	Drevhus, kpl.	29	78 27 116	1	1	1	1	1	1	1	1	
Bearing bushing	Lagerbussning	30	78 27 124	1	1	1	1	1	1	1	1	
Spring washer	Fjäderbricka	31	78 00 576	2	2	2	2	2	2	2	2	
Screw	Skruv	32	78 00 568	2	2	2	2	2	2	2	2	
Solenoid switch	Manövermagnet	33	78 27 348	1	1	1	1	1	1	1	1	
Yoke	Länkgaffel	34	78 27 397	1	1	1	1	1	1	1	1	
Spring	Fjäder	35	78 27 314	1	1	1	1	1	1	1	1	
Spring	Fjäder	36	78 27 371	1	1	1	1	1	1	1	1	
Sleeve	Hylsa	37	78 27 231	1	1	1	1	1	1	1	1	
Bolt	Bult	38	78 27 249	1	1	1	1	1	1	1	1	
Retaining screw	Fästskruv	39	78 27 355	3	3	3	3	3	3	3	3	
Screw	Skruv	40	78 09 981	4	4	4	4	4	4	4	4	
Screw	Skruv	41	78 00 873	1	1	1	1	1	1	1	1	
Screw	Skruv	42	83 04 875	1	1	1	1	1	1	1	1	Ch. 112.501-, 96. 1.121-, 95.
Spring washer	Fjäderbricka	43	78 00 576	1	1	1	1	1	1	1	1	
Spring washer	Fjäderbricka	44	78 27 413	1	1	1	1	1	1	1	1	
Spring washer	Fjäderbricka	45	78 27 447	3	3	3	3	3	3	3	3	
Spring washer	Fjäderbricka	46	78 21 713	1	1	1	1	1	1	1	1	
Washer	Bricka	47	78 27 322	2	2	2	2	2	2	2	2	
Washer	Bricka	48	78 27 363	1	1	1	1	1	1	1	1	
Washer	Bricka	49	78 27 421	2	2	2	2	2	2	2	2	
Washer	Bricka	50	71 56 185	1	1	1	1	1	1	1	1	
Supporting washer	Stödbricka	51	78 27 389	1	1	1	1	1	1	1	1	
Insulating washer	Isolerbricka	52	78 09 247	1	1	1	1	1	1	1	1	
Insulating washer	Isolerbricka	53	78 09 403	2	2	2	2	2	2	2	2	
Nut	Mutter	54	78 27 256	1	1	1	1	1	1	1	1	
Nut	Mutter	55	78 00 683	1	1	1	1	1	1	1	1	
Nut	Mutter	56	78 14 619	3	3	3	3	3	3	3	3	
Terminal set	Anslutningssats	57	78 67 187	1	1	1	1	1	1	1	1	
Set of washers, armature ...	Bricksats, rotor	58	78 67 195	1	1	1	1	1	1	1	1	

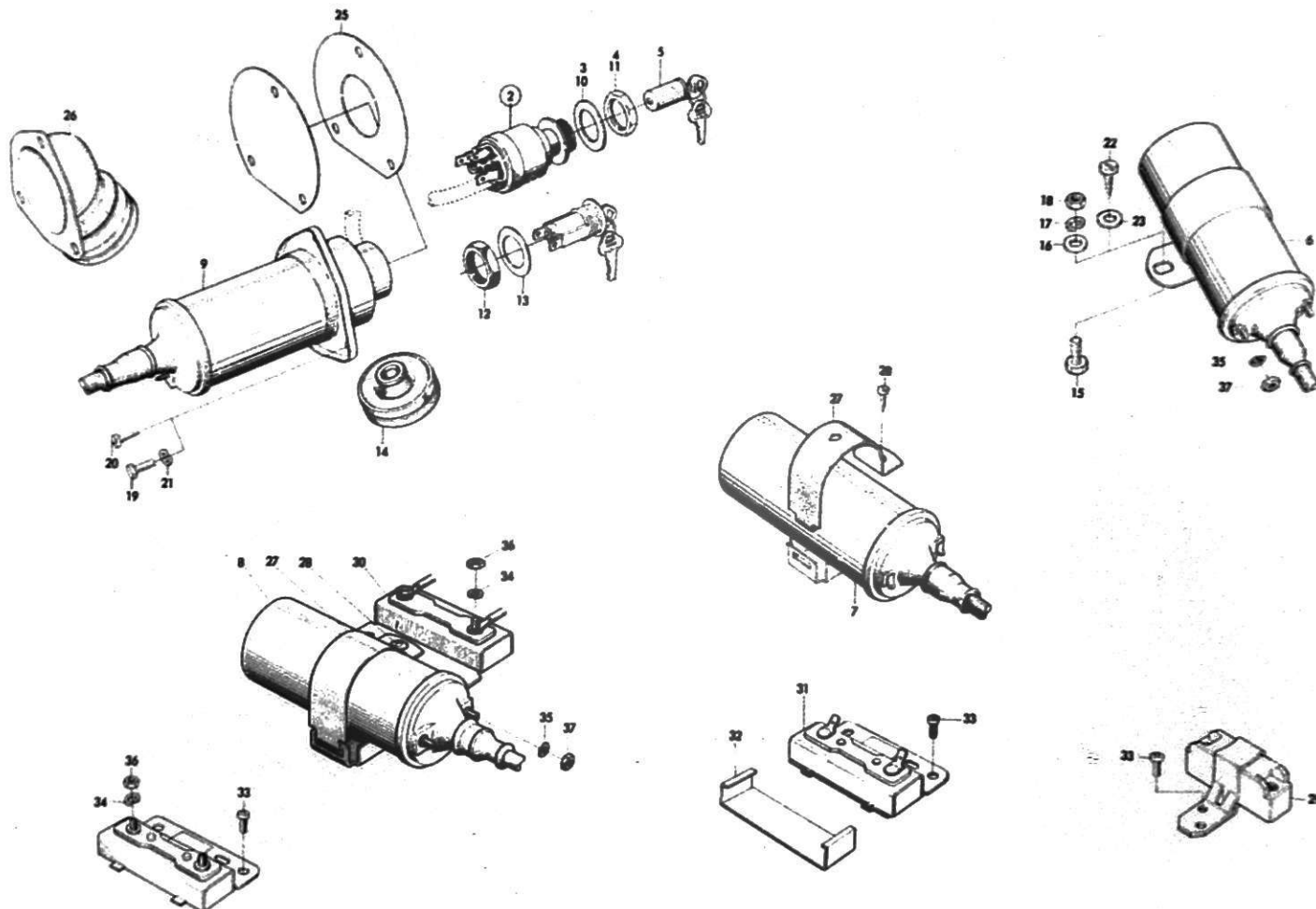

DESCRIPTION	FIG.	PART NO.	QTY.												REMARKS
			93	GT 750	96	96 SP	95	96 (5)	96 SP (5)	95 (5)	96 (5)	96 SP (5)	95 (5)	96 (5)	
								Model 1965			Mod. 1966-67			Model 1968	
Ignition lock	2	71 74 62 6		1		1									} 96 GT 750. Ch. -201.400, 96 SP. USA. Ch. 36.751-, 93. -201.400, 96, 96 SP. -10.800, 95. With key. Ch. -201.400. USA 201.401-, all sports versions. Ch. 394.069-, 96(5). 35.630-, 95(5). Ch. -394.068, 96(5). -35.329, 95(5). Ch. -201.400. Not USA. Ch. 36.751-. Ch. -201.400, 96. -10.800, 95. Ch. 36.751-, 93. Ch. -36.750.
Washer	3	70 96 82 9		1		1									
Nut	4	70 96 81 1		1		1									
Lock cylinder, ignition lock	5	71 29 01 8	1	1	1	1	1								
Ignition coil	6	71 73 46 1				1									} 96 GT 750. Ch. -201.400, 96 SP. USA. Ch. 36.751-, 93. -201.400, 96, 96 SP. -10.800, 95. With key. Ch. -201.400. USA 201.401-, all sports versions. Ch. 394.069-, 96(5). 35.630-, 95(5). Ch. -394.068, 96(5). -35.329, 95(5). Ch. -201.400. Not USA. Ch. 36.751-. Ch. -201.400, 96. -10.800, 95. Ch. 36.751-, 93. Ch. -36.750.
Ignition coil ..	7	88 04 78 3											1	1	
Ignition coil	7	73 08 60 4	1		1		1	1							
Ignition coil	7	73 08 60 4									1		1		
Ignition coil	7	73 09 85 9									1		1		
Ignition coil	7	73 09 85 9									1				
Ignition coil	8	73 08 73 7						1							
Ignition coil with lock	9	71 73 11 5		1											
Ignition coil with lock	9	71 73 26 3				1									
Ignition coil with lock	9	71 08 63 2	1												
Ignition coil with lock	9	71 54 46 1			1		1								
Washer	10	70 96 82 9	1	1	1	1	1								
Nut	11	70 96 81 1	1	1	1	1	1								
Nut	12	70 45 78 4	1												
Washer	13	70 45 80 0	1												

DESCRIPTION	BENÄMNING	FIG. POS.	PART NO. DET. NR	QTY.					ANTAL					REMARKS ANM.
				93	GT 750	96	96 SP	95	96 SP	95	96 SP	95	96 SP	
									(5) (5)	(5) (5)	(5) (5)	(5) (5)	(5) (5)	
									Model 1965		Model 1966			
Grillet bushing	Genomföringsbussning	14	71 56 557	1	1	1	1	1						GT 750. Ch. -201.400, 96, 96 SP. -10.800, 95.
Hexagon screw	Sexkantsskruv	15	79 00 160	2										Ch. -36.750.
Washer	Bricka	16	79 10 367	2										
Spring washer	Fjäderbricka	17	79 10 557	2										
Hexagon nut	Sexkantmutter	18	79 04 063	2										
Hexagon screw	Sexkantsskruv	19	79 03 008	3	3	3	3	3						Ch. 36.751-, 93. -123.600, GT 750, 96. -2.650, 95.
Self-tapping screw	Plåtskruv	20	79 22 974		3	3	3	3						Ch. 123.601-201.400, GT 750, 96, 96 SP. -10.800, 95.
Spring washer	Fjäderbricka	21	79 10 540	3	3	3	3	3						Ch. 36.751-, 93. -123.600, GT 750, 96. -2.650, 95.
Self-tapping screw	Plåtskruv	22	79 22 974			2	2	2						Ch. 201.401-, 96, 96 SP. 10.801-, 95.
Flat washer	Planbricka	23	79 10 359			2	2	2						Ch. 201.401-, 96, 96 SP. 10.801-, 95.
Cover washer	Täckbricka	25	71 73 412				1							Ch. 168.001-201.400.
Sealing bellows R.H.D.	Tätningsskiva R.H.D.	26	71 56 540			1		1						Ch. -201.400, 96. 6.624-10.800 95.
Clamp	Överfall	27	73 08 596						1	1	1	1	1	
Self-tapping screw	Plåtskruv	28	79 22 909						1	1	1	1	1	
Series resistance	Förkopplingsmotstånd	29	71 31 717		1									Bosch ZWJ 11 Z 4 Z.
Series resistance	Förkopplingsmotstånd	31	73 09 867				1		1		1		1	Ch. -394.068, 96(5). -35.629, 95(5).
Series resistance	Förkopplingsmotstånd	31	73 09 867										1	
Plate cover	Plåtkåpa	32	73 26 499										1	
Cross-recess screw	Krysspårsskruv	33	79 22 727		2		2						2	
Spring washer	Fjäderbricka	34	79 10 532				2		2					
Spring washer	Fjäderbricka	35	79 10 532				2		2					
Nut	Mutter	36	71 71 820				2		2					
Nut	Mutter	37	70 86 887				2		2					

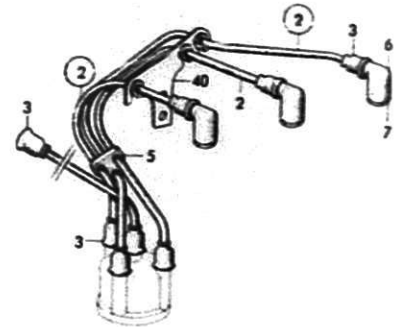
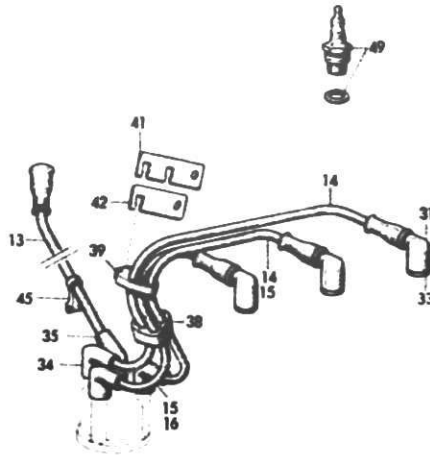
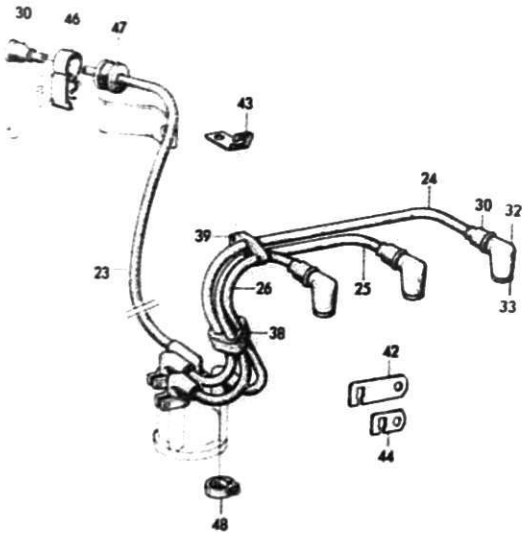
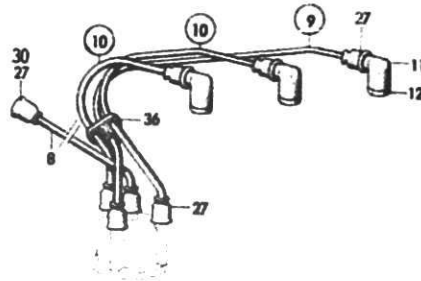
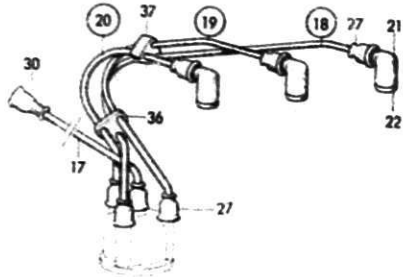

DESCRIPTION	BENÄMNING	FIG. POS.	PART NO. DET. NR	QTY.				ANTAL				REMARKS ANM.
				93	GT 750	96	96 SP	95	96 (5)	96 SP (5)	95 (5)	
Ignition cable assy., cyl. 1, 2 and 3	Tändkabel kpl., cyl. 1, 2 och 3	2	71 74 469		1							
.Rubber bufferGummimuff	3	71 89 657		8							
.Cabel retainerKabelhållare	5	70 92 315		1							
.Spark plug connectionTändstiftsanslutning	6	71 87 149		3							
.Rubber ringGummiring	7	71 25 743		3							
Ignition cable assy., distributor-coil	Tändkabel kpl., fördelare- spole	8	71 78 296	1	1	1		1				Chassis -201.400, 96. -10.800, 95.
Ignition cable assy., distributor-coil	Tändkabel kpl., fördelare- spole	8	71 89 319			1		1				Chassis 201.401-, 96. 10.801-, 95.
Ignition cable assy., cyl. 1 and 3	Tändkabel kpl., cyl. 1 och 3	9	71 78 270	1	1	1		1				
Ignition cable assy., cyl. 2 and 3	Tändkabel kpl., cyl. 2 och 3	10	71 78 288	2	2	2		2				
.Spark plug connectionTändstiftsanslutning	11	71 25 701	3	3	3		3				
.Rubber ringGummiring	12	71 25 743	3	2	3		3				
Ignition cable, distributor-coil	Tändkabel, fördelare-spole	13	71 87 263				1					
Ignition cable, cyl. 1	Tändkabel, cyl. 1	14	71 87 107				1					Chassis -184.718.
Ignition cable, cyl. 1 and 2 ..	Tändkabel, cyl. 1 och 2 ..	14	71 87 107				2					Chassis 184.719-.
Ignition cable, cyl. 2 and 3..	Tändkabel, cyl. 2 och 3 ..	15	71 87 099				2					Chassis -184.718.
Ignition cabel, cyl. 3	Tändkabel, cyl. 3	16	71 87 578				1					Chassis 184.719-.

DESCRIPTION	BENÄMNING	FIG. POS.	PART NO. DET. NR	QTY.										REMARKS ANM.	
				GT.					ANTAL						
				93	730	96	96 SP	95	96 (5)	96 (5)	95 (5)	96 (5)	95 (5)		95 (5)
				Model 1965					Model 1966-						
Ignition cable assy., distributor - coil	Tändkabel kpl., fördelare - spole	17	73 10 568						1		1				
Ignition cable assy. cyl. 1 ..	Tändkabel kpl. cyl. 1	18	73 12 002						1		1				
Ignition cable assy. cyl. 2 ..	Tändkabel kpl. cyl. 2	19	71 78 288						1		1				
Ignition cable assy. cyl. 3 ..	Tändkabel kpl. cyl. 3	20	73 20 195						1		1				Ch. -334.000, 96(5). -25.700, 95(5).
Ignition cable assy. cyl. 3 ..	Tändkabel kpl. cyl. 3	20	73 24 791						1		1				Ch. 334.001-, 96(5). 25.701-, 95(5).
Spark plug connection	Tändstiftsanslutning	21	71 25 701						3		3				
Rubber ring	Gummiring	22	71 25 743						3		3				
Ignition cable assy., distributor - coil	Tändkabel kpl., fördelare - spole	23	73 10 956							1		1	1	1	
Ignition cable cyl. 1	Tändkabel cyl. 1	24	73 10 881						1		1	1	1	1	
Ignition cable cyl. 2	Tändkabel cyl. 2	25	73 10 931						1		1	1	1	1	
Ignition cable cyl. 3	Tändkabel cyl. 3	26	73 10 915						1		1	1	1	1	
Rubber sleeve	Gummimuff	27	71 89 657	8	8	8		8							Ch. -201.400, 96. -10.800, 95.
Rubber sleeve	Gummimuff	27	71 89 657			7		7	7		7				Ch. 201.401-, 96. 10.801-, 95.
Rubber sleeve	Gummimuff	30	71 89 657			1	4	1	1	4	1	4	4	4	
Spark plug connection	Tändstiftsanslutning	31	71 87 149				3								
Spark plug connection	Tändstiftsanslutning	32	71 25 701							3		3	3	3	
Rubber ring	Gummiring	33	71 25 743				3			3		3	3	3	
Ignition cable connection	Tändkabelanslutning	34	71 87 123				3								
Ignition cable connection	Tändkabelanslutning	35	71 87 743				1								
Ignition cable retainer	Tändkabelhållare	36	70 92 315			1		1	1		1				
Ignition cable retainer	Tändkabelhållare	37	73 10 717						1		1				
Ignition cable retainer	Tändkabelhållare	38	73 24 916				1			1		1	1	1	
Ignition cable retainer	Tändkabelhållare	39	73 24 924				1			1		1	1	1	
Ignition cable retainer	Tändkabelhållare	40	71 78 767		1										
Ignition cable retainer	Tändkabelhållare	41	71 88 105				1								
Ignition cable retainer	Tändkabelhållare	42	71 79 294				1			1		1			
Ignition cable retainer	Tändkabelhållare	43	73 10 972						1		1	1	1	1	

DESCRIPTION	FIG.	PART NO.	QTY.												REMARKS		
			93	GT 750	96	96 SP	95	96	96	95	96	96	95	96		96	95
								(5)	(5)	(5)	(5)	(5)	(5)	(5)		(5)	(5)
Model 1965																Model 1966	Model 1967-
Ignition cable retainer	44	73 21 00 3								1		1	1		1		
Cable retainer	45	70 94 22 0			1												
Cable retainer	46	73 25 03 8									1		1	1	1		
Bushing	47	73 25 04 6									1		1	1	1		
Clamp assy.	48	73 20 13 8						4		4	4	4	4	4	4		
Spark plug with gasket	49	23431500	3		3		3	3		3	3		3	3		3	Bosch M 175 T 1. Altern. spark plug. See Owner's Manual. SAAB No. 7092205
Spark plug with gasket	49	23432000	3		3		3	3		3	3		3	3		3	Bosch M 225 T 1. For 96(5), 95(5) altern. spark plug 732-248. SAAB no. 7078074.
Spark plug with gasket	49	23632000	3		3		3	3		3	3		3	3		3	NGK A-7. Altern. spark plug. See Owner's Manual. SAAB No. 7332315.
Spark plug with gasket	49	23233000						3		3	3		3	3		3	Champion K-9. Altern. to 7078074. SAAB No. 7324148.
Spark plug with gasket	49	23234500			3		3	3		3	3		3	3		3	Champion UK-10. Altern. spark plug. See Owner's Manual. SAAB No. 7164353.
Spark plug with gasket	49	23236900		3		3											Champion UK-16 V. Permissible to fit spark plug 7179823 only together with ignition coil 7173461 and serial resistance 7174725. Altern. spark plug 7187859. SAAB No. 7179823.
Spark plug with gasket	49	23236900						3			3			3			Champion UK-16 V. Altern. spark plug 7332380. SAAB No. 7179823.
Spark plug with gasket	49	23432800		3		3		3			3			3			Bosch MG V 260 T31 S. Altern. spark plug 7179823. SAAB No. 7332380.
Spark plug with gasket	49	23432600	3	3	3		3	3		3	3		3	3		3	Bosch M 240 T 1. Altern. spark plug. See Owner's Manual. SAAB No. 7829294

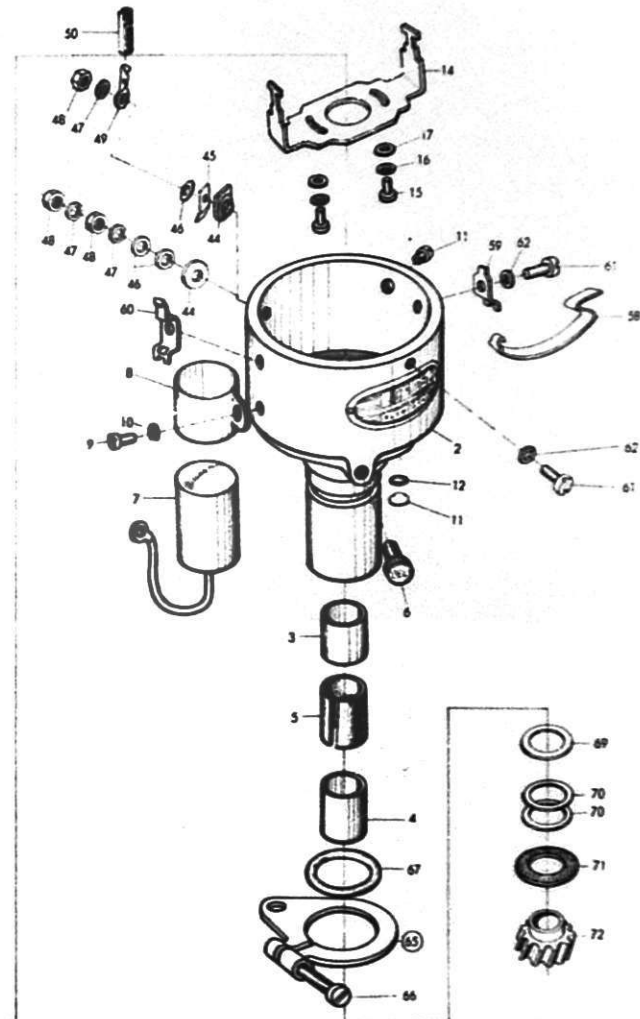
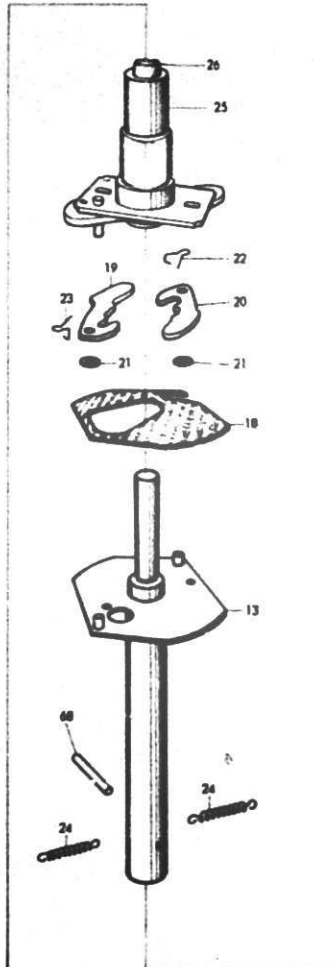
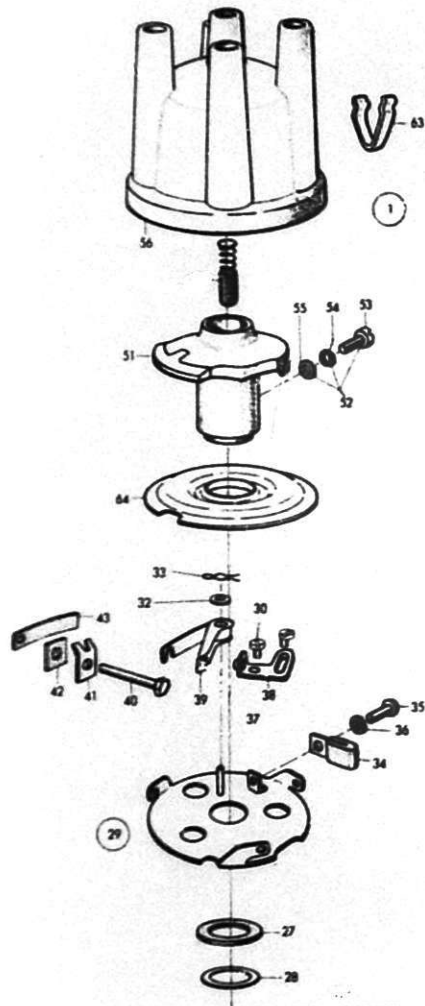

DESCRIPTION	BENÄMNING	FIG. POS.	PART NO. DET. NR	QTY. ANTAL								REMARKS ANM.
				93	GT 750	96	96 SP	95	96 (5)	96 SP (5)	95 (5)	
Distributor assy.	Tändfördelare kpl.	1	70 77 944	1								VJ3 BRIT. 0 231 120 001. Ch. -39.638.
Distributor assy.	Tändfördelare kpl.	1	70 94 295	1								VJ3 BR 2. 0 231 120 003. Ch. 39.639-49.800.
Distributor assy.	Tändfördelare kpl.	1	70 94 657	1								VJ3 BR 4T. 0 231 120 016. Ch. 49.801-.
Distributor assy.	Tändfördelare kpl.	1	70 94 899			1		1				1) VJ3 BR 8. 0 231 120 014. Ch. -148.268, 96. -4.836, 95.
Distributor housing	Fördelarhus	2	78 06 421	1								Part of 7077944.
Distributor housing	Fördelarhus	2	78 15 178	1								Part of 7094295.
Distributor housing	Fördelarhus	2	78 21 697			1		1				
Bushing upper	Bussning övre	3	78 08 447	1		1		1				
Bushing lower	Bussning undre	4	78 06 439	1		1		1				
Lubricating felt	Smörjfilt	5	78 06 54	1		1		1				
Lubricator	Smörjkopp	6	78 08 452	1		1		1				
Capacitor	Kondensator	7	78 05 470	1		1		1				Part of 7094295, 7077944.
Capacitor	Kondensator	7	78 23 320	1								Part of 7094667, 7094899.
Capacitor clamp	Fäste	8	78 28 338	1								Part of 7077944.
Capacitor clamp	Fäste	8	78 05 195	1		1		1				Part of 7094295, 7094667, 7094899.
Screw	Skruv	9	78 08 488	2		2		2				
Spring washer	Fjäderbricka	10	78 21 713	2		2		2				
Bleeding nipple	Urluftningsnippel	11	78 16 002	3								Part of 7077944.
Bleeding nipple	Urluftningsnippel	11	78 16 002	4								Part of 7094295.
Bleeding nipple	Urluftningsnippel	11	78 21 879	4		4		4				Part of 7094667, 7094899.
Ring	Ring	12	78 16 010	1								Part of 7094295.
Distributor shaft	Fördelaraxel	13	78 08 538	1								Part of 7077944, 7094925.
Distributor shaft	Fördelaraxel	13	78 16 578	1								Part of 7094667.
Distributor shaft	Fördelaraxel	13	78 21 721			1		1				Part of 7094899.
Clamp	Spännbygel	14	78 00 337	1		1		1				
Screw	Skruv	15	73 00 345	2		2		2				
Spring washer	Fjäderbricka	16	78 00 352	2		2		2				
Washer	Bricka	17	78 00 360	2		2		2				
Resitex plate	Resitexplatta	18	78 06 561	1								Part of 7077944, 7094295.
Resitex plate	Resitexplatta	18	78 16 985	1								Part of 7094667.
Resitex plate	Resitexplatta	18	78 21 739			1		1				Part of 7094899.
1) Superseded by Distributor assy. 7188154 and Modification kit, distributor 7837792.												

DESCRIPTION	BENÄMNING	FIG. POS.	PART NO. DET. NR	QTY.				ANTAL				REMARKS
				93	GT 730	96	96 SP	93	96 (5)	96 SP (5)	95 (5)	
..Fly weightRegulatorvikt	19	78 08 579	1								Part of 7077944, 7049295.
..Fly weightRegulatorvikt	19	78 16 594	1		1		1				Part of 7094667, 7094899.
..Fly weightRegulatorvikt	20	78 08 587	1								
..Fly weightRegulatorvikt	20	78 21 747			1		1				Part of 7094899.
..Insulating washerIsolerbricka	21	78 08 595	2		2		2				
..Locking springLåsfjäder	22	78 08 603	2		1		1				
..Secondary springDämpningsfjäder	23	78 21 754			1		1				
..SpringRegulatorfjäder	24	78 16 028	2								Part of 7077944, 7094295.
..SpringRegulatorfjäder	24	78 17 018	1								Part of 7094667.
..SpringRegulatorfjäder	24	78 17 025	1								Part of 7094667.
..SpringRegulatorfjäder	24	78 21 762			1		1				
..Contact-breaker camBrytarkam	25	78 08 652	1								Part of 7077944.
..Contact-breaker camBrytarkam	25	78 16 036	1								Part of 7094295.
..Contact-breaker camBrytarkam	25	78 17 034	1								Part of 7094667.
..Contact-breaker camBrytarkam	25	78 21 770			1		1				Part of 7094899.
..Lubricating feltSmörjfilt	26	78 08 723	2		2		2				
..Fibre washerFiberbricka	27	78 08 578	1		1		1				
..ShimJusterbricka	28	78 08 702	X		X		X				} Qty. as reqd.
..ShimJusterbricka	28	78 08 694	X		X		X				
..ShimJusterbricka	28	78 08 686	X		X		X				
..Contact-breaker plateBrytarplatta	29	78 08 728	1		1		1				
..ScrewFästskruv	30	78 00 139	1		1		1				
..Shim 0,05 mmJusterbricka 0,05 mm	32	78 08 777	X		X		X				} Qty. as reqd.
..Shim 0,1 mmJusterbricka 0,1 mm	32	78 08 769	X		X		X				
..Shim 0,2 mmJusterbricka 0,2 mm	32	78 08 751	X		X		X				
..Shim 0,3 mmJusterbricka 0,3 mm	32	78 28 395	X		X		X				
..Locking springLåsfjäder	33	78 32 504	1		1		1				
..Lubricating feltSmörjfilt	34	78 16 044	1		1		1				
..RivetNöt	35	78 08 801	1		1		1				
..WasherBricka	36	78 02 143	1		1		1				
..Contact setKontaktsats	37	78 19 733	1		1		1				

DESCRIPTION	BENÄMNING	FIG. POS.	PART NO. DET. NR	QTY				ANTAL				REMARKS ANM.
				93	GT 750	96	96 SP	95	96 (5)	96 SP (5)	95 (5)	
...Contact plateKontaktplatta	38	78 08 736	1		1		1				
...Contact breaker armBrytararm	39	78 08 744	1		1		1				
Terminal screwAnslutningsskruv	40	78 21 796	1		1		1				
Base plateUnderläggsplatta	41	78 08 835	1		1		1				
Insulating plateIsolerplatta	42	78 08 843	1		1		1				
Insulating stripIsolerremsa	43	78 08 850	1		1		1				
Insulating washerIsolerbricka	44	78 08 876	1								
Insulating washerIsolerbricka	44	78 21 804			1		1				
TerminalFlatstiftsanslutning	45	78 21 838			1		1				
WasherBricka	46	78 08 884	2		2		2				} Part of 7077944, 7094295, 7094667.
Spring washerFjäderbricka	47	78 21 713	2		2		2				
NutMutter	48	71 08 251	2		2		2				} Part of 7094899.
WasherBricka	46	78 21 812			1		1				
Spring washerFjäderbricka	47	78 21 713			1		1				
NutMutter	48	71 08 251			1		1				
Cable tagKabelsko	49	78 08 900	1								
Insulating tubeIsolerrör	50	78 08 918	1								
Distributor armFördelararm	51	71 87 495	1		1		1				
Screw with washer and spring washerSkruv med bricka och fjäderbricka	52	78 16 051	1		1		1				
ScrewSkruv	53	78 08 934	1		1		1				
Spring washerFjäderbricka	54	78 21 713	1		1		1				
WasherBricka	55	78 37 404	1		1		1				
Distributor capFördelarlock	56	78 28 692	1		1		1				
Distributor capFördelarlock	56	78 28 700	1		1		1				Altern. to 7828692.
CarbonElborste	57	78 08 959	1		1		1				
Retaining springHållfjäder	58	78 16 804	2		2		2				
Mounting link without headFästlänk utan klack	59	78 16 630	1		1		1				
Mounting link with headFästlänk med klack	60	78 14 163	1								} Part of 7077514.
Mounting link with headFästlänk med klack	60	78 16 648	1		1		1				
ScrewSkruv	61	83 04 875	3		3		3				
Spring washerFjäderbricka	62	78 21 713	3		3		3				
Cable terminalKabelsko	63	78 09 932	4								

DESCRIPTION	BENÄMNING	FIG. POS.	PART NO. DET. NR	QTY.				ANTAL				REMARKS ANM.
				93	GT 750	96	96 SP	95	96 (5)	96 SP (5)	95 (5)	
Dust cap	Dammskyddslock	64	78 27 637	1		1		1				
Governor arm	Förställarm	65	78 09 957	1		1		1				
Screw	Skruv	66	78 09 965	1		1		1				
Gasket	Packning	67	78 08 504	1		1		1				
Slotted pin	Räffelpinne	68	79 04 915	1		1		1				
Shim 0,1 mm	Justerbricka 0,1 mm	69	78 08 645	X		X		X				} X) Qty. as reqd.
Shim 0,2 mm	Justerbricka 0,2 mm	70	78 08 637	X		X		X				
Fibre washer	Fiberbricka	71	78 08 629	2		2		2				
Gear	Kuggdrev	72	70 77 852	1		1		1				

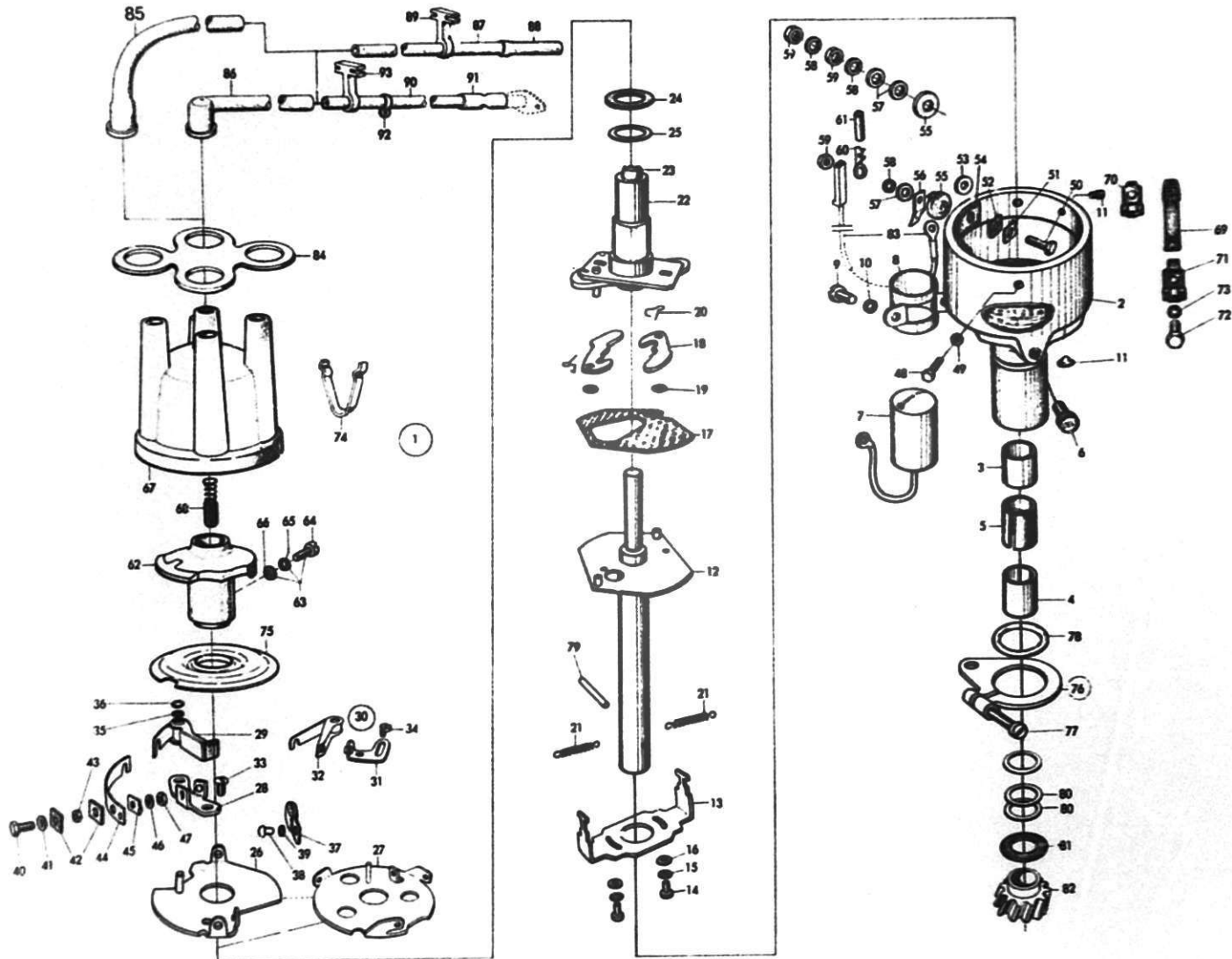

DESCRIPTION	BENÄMNING	FIG. POS.	PART NO. DET. NR	QTY.								REMARKS
				93	GT 750	96	96 SP	95	96 (5)	96 (5)	95 (5)	
Distributor assy.	Tändfördelare kpl.	1	71 36 526		1							VJ3 BR7. 0 231 120 012. Ch. -148.268.
Distributor assy.	Tändfördelare kpl.	1	71 79 658		1		1					VJ3 BR 9T. 0 231 120 021. Ch. 148.269-184.718.
Distributor assy.	Tändfördelare kpl.	1	71 87 396				1					1) VJ3 BR10T. 0 231 120 023. Ch.-184.718 ..
Distributor assy.	Tändfördelare kpl.	1	71 88 097				1			1		JF3 (R). 0 231 120 023. Ch. 184.719-.
Distributor body.	Fördelarhus	2	78 23 312		1							Part of 7136526.
Distributor body.	Fördelarhus	2	78 34 963		1		1					Part of 7179658, 7187396.
Distributor body.	Fördelarhus	2	78 37 123							1		Part of 7188097.
Bushing upper.	Bussning övre	3	78 08 447		1		1			1		
Bushing lower.	Bussning undre	4	78 08 439		1		1			1		
Lubricating felt.	Smörjfilt	5	78 08 454		1		1			1		
Lubricator.	Smörjkopp	6	78 08 462		1		1					Part of 7136526, 7179658, 7187396.
Lubricator.	Smörjkopp	6	78 34 781				1			1		Part of 7188097.
Capacitor.	Kondensator	7	78 28 320		1		1			1		
Bracket.	Fäste	8	78 28 338		1		1					Part of 7136526, 7179658.
Bracket.	Fäste	8	78 05 195				1			1		Part of 7187396, 7188097.
Screw.	Skruv	9	78 08 488								2	
Spring washer.	Fjäderbricka	10	78 21 713		2		2				2	
Bleeding nipple.	Urluftningsnippel	11	78 21 879		4							Part of 7136526, 7179658.
Bleeding nipple.	Urluftningsnippel	11	78 46 041				1			1		Part of 7188097.
Bleeding nipple.	Urluftningsnippel	11	78 16 002		1		1					Part of 7179658, 7187396.
Distributor shaft.	Fördelaraxel	12	78 19 618		1							Part of 7136526, 7187396, 7179658.
Distributor shaft.	Fördelaraxel	12	78 34 971		1		1			1		Part of 7188097.
Clamp.	Spännbygel	13	78 00 337		1		1			1		
Screw.	Skruv	14	78 00 345		2		2			2		
Spring washer.	Fjäderbricka	15	78 00 352				2			2		
Washer.	Bricka	16	78 00 360		2		2			2		
Resitexplate.	Resitexplatta	17	78 08 561		1		1			1		
Fly weight.	Regulatorvikt	18	78 28 346		2		2			2		
Insulating washer.	Isolerbricka	19	78 08 595		2		2			2		
Secondary spring.	Dämpningsfjäder	20	78 21 754		2		2			2		
Spring.	Regulatorfjäder	21	78 28 353		2							Part of 7136526.
Spring.	Regulatorfjäder	21	78 34 989		2		2			2		Part of 7179658, 7187396, 7188097.
												1) Superseded by Distributor assy. 7188097.

DESCRIPTION	BENÄMNING	FIG. POS	PART NO. DET. NR	QTY.		ANTAL				REMARKS	
				93	GT 750	96	96 SP	95	96 (5)		96 SP (5)
..Contact breaker camBrytarkam	22	78 28 361		1		1				Part of 7136526, 7179658.
..Contact breaker camBrytarkam	22	78 37 131				1		1		Part of 7187396, 7188097.
..Lubricating feltSmörjfilt	23	78 08 793		2		2		2		
..Fibre washerFiberbricka	24	78 08 678		1		1		1		
..Shim 0,5 mmJusterbricka 0,5 mm	25	78 08 702		X		X		X		} Qty. as reqd.
..Shim 0,5 mmJusterbricka 0,5 mm	25	78 08 694		X		X		X		
..Shim 0,5 mmJusterbricka 0,5 mm	25	78 08 686		X		X		X		
..Shim 1,0 mmJusterbricka 1,0 mm	25	78 46 405				X		X		Alt. 7808686/694/702. Part of 718809.
..Contact breaker plate assy.	..Brytarplatta kpl.	26	78 28 379		1		1				Part of 7136526, 7179658.
..Contact breaker plate assy.	..Brytarplatta kpl.	27	78 08 728				1		1		Part of 7187396, 7188097.
..Contact plateKontaktplatta	28	78 19 626		1		1				Part of 7136526, 7179658.
..Contact armBrytararm	29	78 19 634		1		1				Part of 7136526, 7179658.
..Contact setKontaktsats	30	78 19 733				1		1		Part of 7187396, 7188097.
..Contact plateKontaktplatta	31	78 08 736				1		1		Part of 7187396, 7188097.
..Contact armBrytararm	32	78 08 744				1		1		Part of 7187396, 7188097.
..ScrewSkruv	33	78 00 139		1		1		1		
..Excentric boltExcenterbult	34	78 28 387				1				Part of 7187396.
..Shim 0,05 mmJusterbricka 0,05 mm ..	35	78 08 777		X		X		X		} Qty. as reqd.
..Shim 0,1 mmJusterbricka 0,1 mm	35	78 08 769		X		X		X		
..Shim 0,2 mmJusterbricka 0,2 mm	35	78 08 751		X		X		X		
..Shim 0,3 mmJusterbricka 0,3 mm	35	78 28 395				X		X		
..Locking springLåsfjäder	36	78 32 504		1		1		1		
..Lubricating feltSmörjfilt	37	78 28 486		1		1				Part of 7136526, 7179658.
..Lubricating feltSmörjfilt	37	78 16 044				1		1		Part of 7187396, 7188097.
..RivetNit	38	78 28 494		1		1				Part of 7136526, 7179658.
..RivetNit	38	78 08 801				1		1		Part of 7187396, 7188097.
..WasherBricka	39	78 02 143		1		1		1		
..Hexagon screwSexkantsskruv	40	78 28 403		1		1				Part of 7136526, 7179658.
..WasherBricka	41	78 28 411		1		1				Part of 7136526, 7179658.
..Insulating plateIsolerplatta	42	78 28 429		2		2				Part of 7136526, 7179658.
..Insulating bushingIsolerbussning	43	78 28 437		1		1				Part of 7136526, 7179658.
..Connecting stripFörbindningskena	44	78 28 445		1		1				Part of 7136526, 7179658.
..Base plateUnderläggsplatta	45	78 28 452		1		1				Part of 7136526, 7179658.

C22

REMARKS
ANM.

DESCRIPTION	BENÄMNING	FIG. POS.	PART NO. DET. NR	QTY.				ANTAL				REMARKS ANM.
				93	GT 750	96	96 SP	95	96 (5)	96 SP (5)	95 (5)	
..Spring washerFjäderbricka	46	78 28 450		1		1					Part of 7136526, 7179658.
..NutMutter	47	78 28 473		1		1					Part of 7136526, 7179658.
..ScrewSkruv	48	83 04 875		1		1			1		
..Spring washerFjäderbricka	49	78 21 713		1		1			1		
..ScrewSkruv	50	78 21 795		1							Part of 7136526.
..ScrewSkruv	50	78 34 957		1		1			1		Part of 7179658, 7187396, 7188097.
..Base plateUnderläggsplatta	51	78 08 835		1		1			1		
..Insulating plateIsolerplatta	52	78 08 843		1		1			1		
..Rubber washerGummirbricka	53	78 46 413				1			1		Part of 7188097.
..Insulating stripIsolerremsa	54	78 08 350		1		1			1		Part of 7136526, 7179658, 7187396.
..Insulating stripIsolerremsa	54	78 08 850				2			2		Part of 7188097.
..Insulating washerIsolerbricka	55	78 28 502		1							Part of 7136526.
..Insulating washerIsolerbricka	55	78 35 002		1		1					Part of 7179658.
..Insulating washerIsolerbricka	55	78 21 804				1			1		Part of 7187396, 7188097.
..TerminalFlatstiftsanslutning	56	78 21 838		1		1			1		Part of 7179658, 7187396, 7188097.
..WasherBricka	57	78 08 384		2		2			2		
..Spring washerFjäderbricka	58	78 21 713		2							Part of 7136526.
..NutMutter	59	71 08 251		2							
..WasherBricka	57	78 03 384		1		1			1		
..Spring washerFjäderbricka	58	78 21 713		1		1			1		Part of 7179658, 7187396, 7188097.
..NutMutter	59	71 08 251		1		1			1		
..Cable tagKabelsko	60	78 08 900		1		1			1		
..Insulating tubeIsolererrör	61	78 08 913		1		1			1		Part of 7179658, 7187396, 7188097.
..Distributor armFördelararm	62	71 07 95		1		1			1		
..Screw with washer and spring washerSkruv med bricka och fjäderbricka	63	78 16 051		1		1			1		
..ScrewSkruv	64	78 08 934		1		1			1		
..Spring washerFjäderbricka	65	78 21 713		1		1			1		
..WasherBricka	66	78 37 404		1		1			1		
..Distributor capFördelarlock	67	78 28 692		1							Part of 7136526.
..Distributor capFördelarlock	67	78 28 700		1							Altern. to 7828692.
..Distributor capFördelarlock	67	71 87 412				1			1		Part of 7179658, 7187594, 7188097.
..Distributor capFördelarlock	67	78 47 551				1			1		Altern. to 7187412.
..CarbonElborste	68	78 08 955		1		1			1		
..Retaining springHållfjäder	69	78 15 804		2		2			2		

DESCRIPTION	BENÄMNING	FIG. PC S.	PART NO. DET. NR	QTY.				ANTAL				REMARKS
				93	GT 750	96	96 SP	95	96 SP (5)	96 SP (5)	95 (5)	
Mounting link without head	Fästlänk utan klack	70	78 16 630		1		1			1		
Mounting link with head	Fästlänk med klack	71	78 16 648		1		1			1		
Screw	Skruv	72	83 04 875		2		2			2		
Spring washer	Fjäderbricka	73	78 21 713		2		2			2		
Cable terminal	Kabelsko	74	78 09 932		4							Ch. -145.000.
Dust cap	Dammskyddslöck	75	78 27 637		1							Part of 7136526, 7179658.
Dust cap	Dammskyddslöck	75	78 24 790				1			1		
Condensation guard	Kondensspärr	75	71 87 479				1					Part of 7179658.
Governor arm	Förställaram	76	78 09 957		1		1					
Screw	Skruv	77	78 09 965		1		1					
Governor arm	Förställaram	76	73 10 550							1		
Screw	Skruv	77	78 09 965							1		
Rubber ring	Gummiring	78	78 08 504		1		1			1		
Slotted pin	Räffelpinne	79	79 04 915		1		1			1		
Shim 0,1 mm	Justerbricka 0,1 mm	80	78 08 645		X		X			X		} Qty. as reqd.
Shim 0,2 mm	Justerbricka 0,2 mm	80	78 08 637		X		X			X		
Fibre washer	Fiberbricka	81	78 08 629		2		2			2		
Gear	Kuggdrev	82	70 77 852		1		1			1		
Cable, distributor	Kabel, tändfördelare	83	71 87 511				1					Ch. -184.718
Retainer	Hållare	84	71 88 147				1			1		
Ventilation hose	Ventilationsslang	85	78 24 873				1					Ch. -184.718.
Ventilation hose	Ventilationsslang	86	71 88 089				1			1		Ch. 184.719-, 96 SP.
Extension pipe	Skarvrör	87	71 88 071				1					
Plastic hose	Plastslang	88	71 88 063				1					
Cable retainer	Kabelhållare	89	70 94 220				2					
Bleeding tube	Urluftningsrör	90	73 20 229							1		
Plastic hose	Plastslang	91	73 11 913							1		
Rubber band	Gummi band	92	73 20 211							1		
Cable retainer	Kabelhållare	93	70 94 220							1		
Modification kit distributor	Modifieringsats tändförd.		78 37 776				1					Ch. -184.718.
Modification kit distributor	Modifieringsats tändförd.		78 37 784				1					Ch. 184.719-201.400.

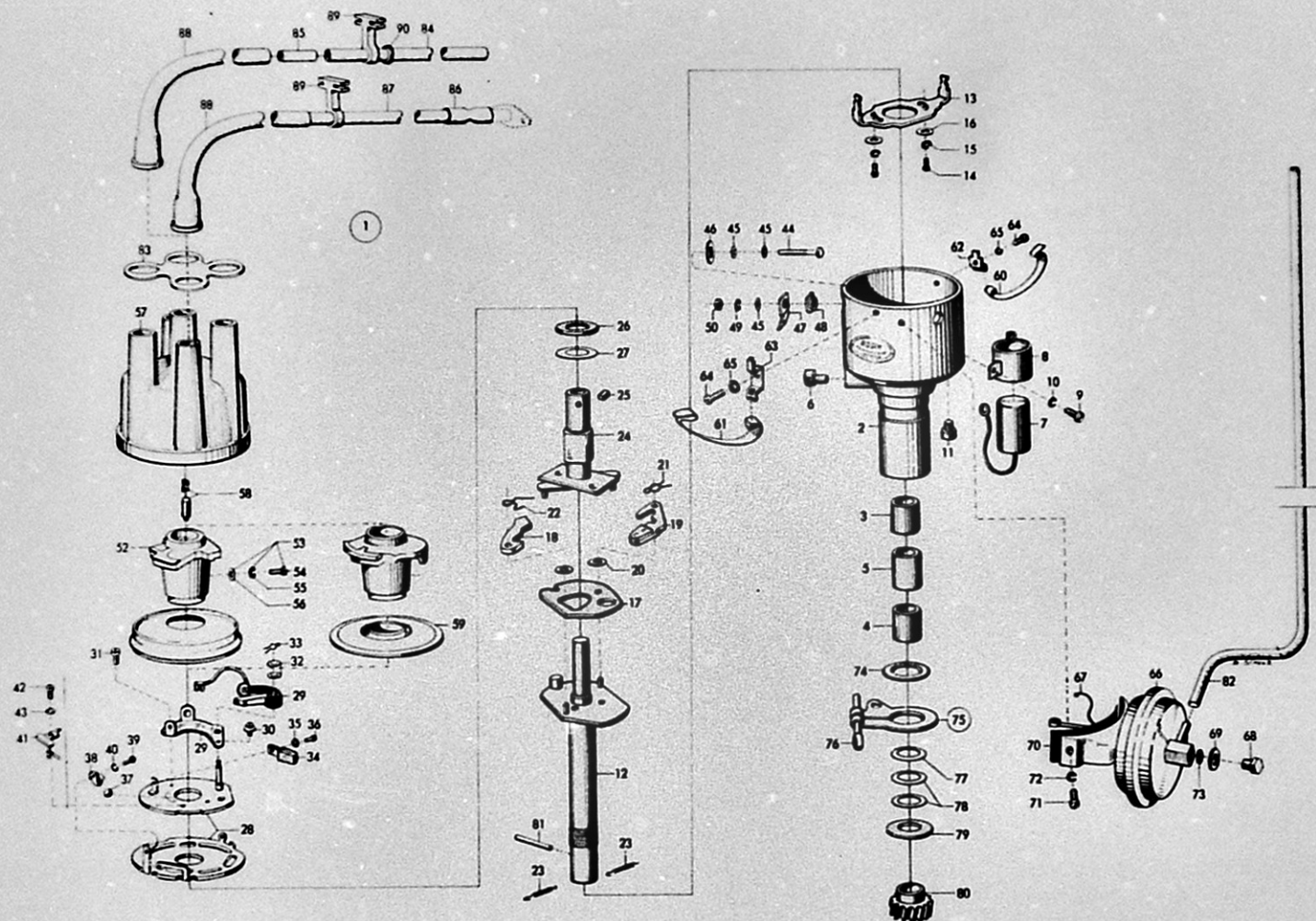

DESCRIPTION	BENÄMNING	FIG. POS.	PART NO. DET. NR	QTY.			ANTAL			REMARKS
				93	GT 750	96	95	96 (5)	96 (5)	
Distributor assy.	Tändfördelare kpl.	1	70 94 956			1	1			1) VJU 3 BR 1 T. 0 231 144 001. Ch. 148.269-201.400, 96. -10.800, 95. JFU 3(R). 0 231 144 002. Ch. 201.401-, 96. 10.801-, 95.
Distributor assy.	Tändfördelare kpl.	1	71 88 154			1	1	1	1	
Distributor house	Fördelarhus	2	78 34 864			1	1	1	1	
Bushing upper	Bussning övre	3	78 08 447			1	1	1	1	
Bushing lower	Bussning undre	4	78 34 872			1	1	1	1	
Lubricating felt	Smörjfilt	5	78 08 454			1	1	1	1	
Lubricator	Smörjkopp	6	78 08 462			1	1	1	1	
Capacitor	Kondensator	7	78 34 682			1	1	1	1	
Clamp	Klammer	8	78 28 338			1	1	1	1	
Screw	Skruv	9	78 08 486			2	2	2	2	
Spring washer	Fjäderbricka	10	78 21 713			1	1	1	1	
Bleeding nipple	Urluftningsnippel	11	78 16 002			1	1			Part of 7094956. Part of 7188154.
Bleeding nipple	Urluftningsnippel	11	78 46 041			1	1	1	1	
Distributor shaft	Fördelaraxel	12	78 21 721			1	1	1	1	
Clamp	Spännbygel	13	78 00 337			1	1	1	1	
Screw	Skruv	14	78 00 345			2	2	2	2	
Spring washer	Fjäderbricka	15	78 00 352			2	2	2	2	
Washer	Bricka	16	78 00 360			2	2	2	2	
Resitex plate	Fiberplatta	17	78 21 739			1	1	1	1	
Fly weight	Regulatorvikt	18	78 16 994			1	1	1	1	
Fly weight	Regulatorvikt	19	78 21 747			1	1	1	1	
Insulating washer	Isolerbricka	20	78 08 595			2	2	2	2	
Locking spring	Lösfjäder	21	78 08 603			1	1	1	1	
Secondary spring	Dämpningsfjäder	22	78 21 754			1	1	1	1	
Spring	Regulatorfjäder	23	78 21 762			2	2	2	2	
Contact-breaker cam	Brytarkam	24	78 34 724			1	1	1	1	
Lubricating felt	Smörjfilt	25	78 08 793			2	2	2	2	
Fibre washer	Fiberbricka	26	78 08 678			1	1	1	1	
Shim 0,3 mm	Justerbricka 0,3 mm	27	78 08 702			X	X	X	X	Qty. as reqd.
Shim 0,5 mm	Justerbricka 0,5 mm	27	78 08 694			X	X	X	X	
Contact-breaker plate assy.	Brytarplatta kpl.	28	78 34 732			1	1	1	1	
Contact set	Kontaktsats	29	78 34 740			1	1	1	1	
1) Superseded by Distributor assy. 7188154 and Modification kit distributor, vacuum 7837792.										

DESCRIPTION	BENÄMNING	FIG. POS.	PART NO. DET. NR	QTY.				ANTAL				REMARKS
				93	GT 730	96	96 SP	95	96 (5)	96 SP (5)	95 (5)	
..BoltExcenterbult	30	78 34 757			1		1	1			
..Screw for contact-breakerSkruv för brytarkontakt ..	31	78 00 139			1		1				Part of 7094956.
..Screw for contact-breakerSkruv för brytarkontakt ..	31	78 46 397			1		1	1			Part of 7188154.
..Shim 0,1 mmJusterbricka 0,1 mm	32	78 08 769			X		X	X		X	} Qty. as reqd.
..Shim 0,2 mmJusterbricka 0,2 mm	32	78 08 751			X		X	X		X	
..Locking springLåsfjäder	33	78 32 504			1		1	1		1	
..Lubricating feltSmörjfilt	34	78 16 044			1		1	1		1	
..WasherBricka	35	78 02 143			1		1	1		1	
..RivetNit	36	78 08 801			1		1	1		1	
..BallKula	37	78 35 127			1		1	1		1	
..Ball retainerKulhållare	38	78 35 135			1		1	1		1	
..ScrewSkruv	39	78 35 143			1		1	1		1	
..Spring washerFjäderbricka	40	78 33 080			1		1	1		1	
..Adjustment angleInställningsvinkel	41	78 35 150			1		1	1		1	
..ScrewSkruv	42	78 30 235			1		1	1		1	
..Spring washerFjäderbricka	43	78 21 713			1		1	1		1	
..Terminal screwAnslutningsskruv	44	78 34 997			1		1	1		1	
..WasherBricka	45	78 08 884			2		2	2		2	
..WasherBricka	45	78 08 884			1		1	1		1	
..Insulating washerIsolerbricka	46	78 28 502			1		1	1		1	
..Terminal (AMP)Anslutning (AMP)	47	78 21 838			1		1	1		1	
..Insulating bushingIsolerbussning	48	78 21 804			1		1	1		1	
..Spring washerFjäderbricka	49	78 21 713			2		2	2		2	
..NutMutter	50	71 08 251			2		2	2		2	
..Distributor armFördelararm	52	71 87 495			1		1	1		1	
..Screw with washer and spring washerSkruv med bricka och fjäderbricka	53	78 16 051			1		1	1		1	
..ScrewSkruv	54	78 08 934			1		1	1		1	
..Spring washerFjäderbricka	55	78 21 713			1		1	1		1	
..WasherBricka	56	78 37 404			1		1	1		1	
..Distributor capFördelarlock	57	78 28 692			1		1				Part of 7094956.
..Distributor capFördelarlock	57	78 28 700			1		1				Altern. to 7828692.
..Distributor capFördelarlock	57	71 87 412			1		1	1		1	Part of 7188154.
..Distributor capFördelarlock	57	78 47 551			1		1	1		1	Altern. to 7187412.
..CarbonBörste	58	78 08 959			1		1	1		1	

DESCRIPTION	BENÄMNING	FIG. POS.	PART NO. DET. NR	QTY.				ANTAL				REMARKS ANM.
				93	GT 730	96	96 SP	95	96 (5)	96 SP (5)	95 (5)	
.Condensation guardDammskyddslöck	59	78 27 637			1		1				Part of 7094956.
.Dust capKondensspärr	59	78 24 790			1		1	1		1	
.Retaining springHållfjäder	61	78 16 804			2		2	2		2	
.Mounting link without headFästlänk utan klack	62	78 16 630			1		1	1		1	
.Mounting link with headFästlänk med klack	63	78 16 648			1		1	1		1	
.ScrewSkruv	64	83 04 875			2		2	2		2	
.Spring washerFjäderbricka	65	78 21 713			2		2	2		2	
.Vacuum controlerVakuumregulator	66	78 34 799			1		1	1		1	
.Ground wireGodsledning	67	78 34 807			1		1	1		1	
.Sealing plugTätplugg	68	78 34 815			1		1	1		1	
.GasketPackning	69	78 34 823			1		1	1		1	
.Sealing stripTättningsremsa	70	78 34 831			1		1	1		1	
.ScrewSkruv	71	78 34 849			2		2	2		2	
.Spring washerFjäderbricka	72	78 34 856			2		2	2		2	
.ShimJusterbricka	73	78 35 515			1		1	1		1	
Rubber ring	Gummiring	74	78 08 504			1		1	1		1	
Governor arm	Förställararm	75	78 09 957			1		1				
.ScrewSkruv	76	78 09 965			1		1	1		1	
Governor arm	Förställararm	75	73 10 550						1		1	
Shim 0,1 mm	Justerbricka 0,1 mm	77	78 08 645			X		X	X		X	} Qty. as reqd.
Shim 0,2 mm	Justerbricka 0,2 mm	78	78 08 637			X		X	X		X	
Fibre washer	Fiberbricka	79	78 08 629			1		1	1		1	
Gear	Kugghjul	80	70 77 852			1		1	1		1	
Slotted pin	Räffelpinne	81	79 04 915			1		1	1		1	
Vacuum hose	Vakuumslang	82	71 65 491			1		1	1		1	For Solex carburetor. For Zenith Ch. 310.001-.
Vacuum hose	Vakuumslang	82	70 98 973			1		1				For Zenith carburetor.
Holder	Hållare	83	71 38 147			1		1	1		1	
Plastic hose	Plastslang	84	71 88 139			1		1				Part of 7188154.
Extension tube	Skarvrör	85	71 88 121			1		1				
Plastic hose	Plastslang	86	73 11 913						1		1	

DESCRIPTION	BENÄMNING	FIG. POS.	PART NO. DET. NR	QTY.				ANTAL				REMARKS ANM.
				93	GT 750	96	96 SP	95	96 (5)	96 SP (5)	95 (5)	
Bleeding tube	Urluftningsrör	87	73 11 905						1		1	
Ventilation hose	Ventilations slang	88	71 88 113			1		1	1		1	
Cable retainer	Kabelhållare	89	70 94 220			1		1	1		1	Part of 7188154.
Rubber ring	Gummiring	90	71 88 196			1		1				Ch. 223.035-, 96. 13.336-, 95. Part of 7188154.

Ignition system
Distributor, vacuum, from model 1966

Tändsystem
Fördelare, vakuum, fr.o.m. årsmodell 1966

D12

SAAB
original reservdelar
genuine spare parts

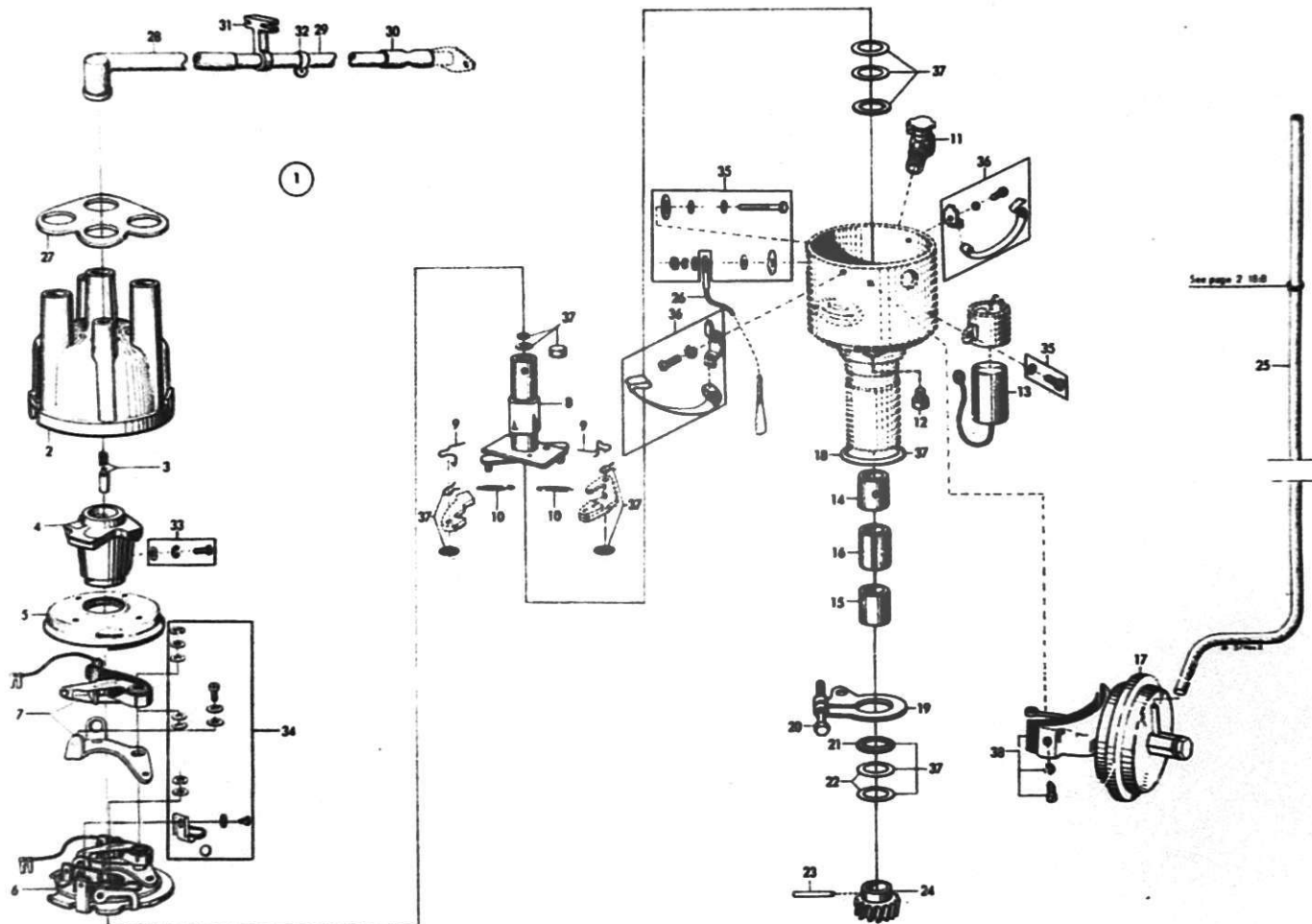

DESCRIPTION	BENÄMNING	FIG. POS.	PART NO. DET. NR	QTY.					ANTAL				REMARKS ANM.
				93	GT 750	96	96 SP	95	96	96	96	96	
									(5)	(5)	(5)	(5)	
				Model 1965		Model 1966							
Distributor assy.	Tändfördelare kpl.	1	73 24 403							1	1	Bosch JFU 3. 0 231 144 003.	
Distributor assy.	Tändfördelare kpl.	1	73 24 205							1	1	Bosch JFU 3. 0 231 144 004.	
Distributor cap	Fördelarlock	2	71 87 412							1	1		
Distributor cap	Fördelarlock	2	78 47 551							1	1	Altern. to 7187412.	
Carbon-brush	Borste	3	78 08 959							1	1		
Distributor arm	Fördelararm	4	71 87 495							1	1		
Condensation shield	Kondensspärr	5	78 24 790							1	1		
Contact-breaker plate assy.	Brytarplatta kpl.	6	78 47 882							1	1		
Contact kit	Kontaktsats	7	78 49 748							1	1		
Contact-breaker cam	Brytarkam	8	78 47 874							1	1		
Contact-breaker cam	Brytarkam	8	78 48 583							1	1		
Secondary spring	Dämpningsfjäder	9	78 21 754							2	2		
Centrifugal-regulator spring	Regulatorfjäder	10	78 47 866							2	2		
Centrifugal-regulator spring	Regulatorfjäder	10	78 34 989							2	2		
Lubricator	Smörjkopp	11	78 34 781							1	1		
Bleeder screw	Urluftningsnippel	12	78 46 041							1	1		
Capacitor	Kondensator	13	78 34 682							1	1		
Bushing upper	Bussning övre	14	78 08 447							1	1		
Bushing lower	Bussning undre	15	78 08 439							1	1		
Lubricating felt	Smörjfilt	16	78 08 454							1	1		
Vacuum controler	Vakuumregulator	17	78 47 908							1	1		
Rubber ring	Gummiring	18	78 08 504							1	1		
Governor arm	Förställararm	19	73 10 550							1	1		
Screw	Skruv	20	78 09 965							1	1		
Fibre washer	Fiberbricka	21	78 08 629							1	1		
Shim 0,1 mm	Justerbricka 0,1 mm	22	78 08 645							X	X	X) Qty. as reqd.	
Shim 0,2 mm	Justerbricka 0,2 mm	22	78 08 637							X	X	X	
Serrated pin	Räffelpinne	23	79 04 915							1	1		
Gear	Kugghjul	24	70 77 852							1	1		
Vacuum hose	Vakuumslang	25	73 24 601							1	1		
Low tension cable, distributor	Kabel, tändfördelare	26	71 87 511							1	1		
Holder	Hållare	27	71 88 147							1	1		

DESCRIPTION	BENÄMNING	FIG. POS.	PART NO. DET. NR	QTY.												REMARKS ANM.
				GT						ANTAL						
				93	750	96	96 SP	95	96 (5)	96 SP (5)	95 (5)	96 (5)	96 SP (5)	95 (5)		
Ventilation hose	Ventilationsslang	28	71 88 089										1	1	1	
Bleeding tube	Urluftningsrör	29	73 20 229										1	1	1	
Plastic hose	Plastslang	30	73 11 913										1	1	1	
Holder	Hållare	31	70 94 220										1	1	1	
Rubber band	Gummiband	32	73 20 211										1	1	1	
Screw with washer and spring washer	Skruv med bricka och fjäder- bricka	33	78 16 051										1	1	1	
Repair kit, contact breaker plate	Rep.sats för brytarplatta	34	78 47 965										1	1	1	
Connection assy., low tension cable and capacitor	Anslutning kpl.	35	78 47 932										1	1	1	
Mounting link assy.	Fästlänk kpl.	36	78 47 940										1	1	1	
Repair kit, distributor shaft ...	Rep.sats för fördelaraxel	37	78 47 924										1	1	1	
Repair kit, vacuum controler	Rep.sats för vakuumregulator	38	78 47 957										1	1	1	

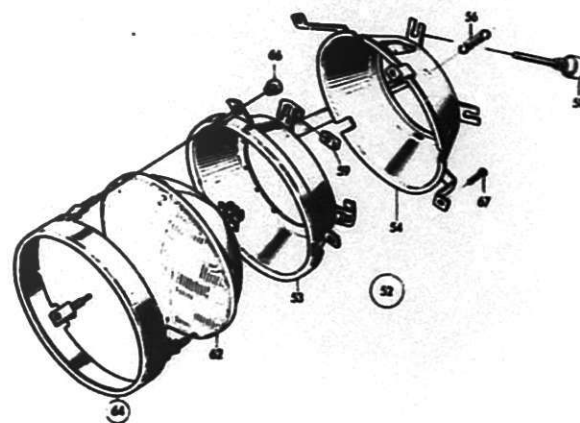
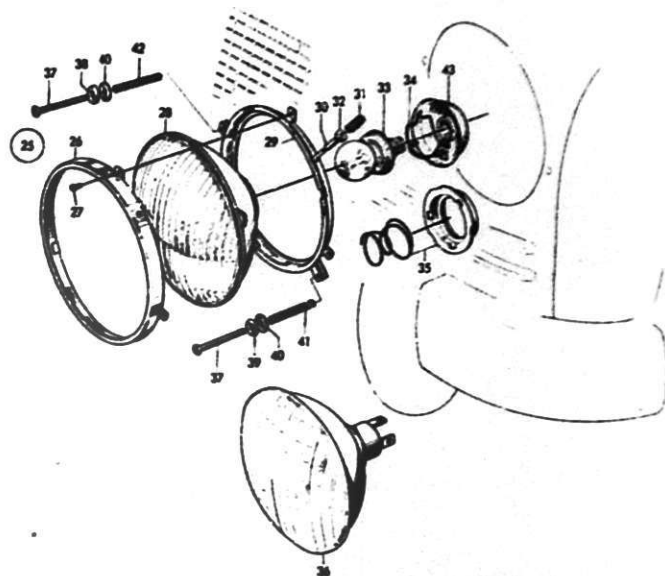
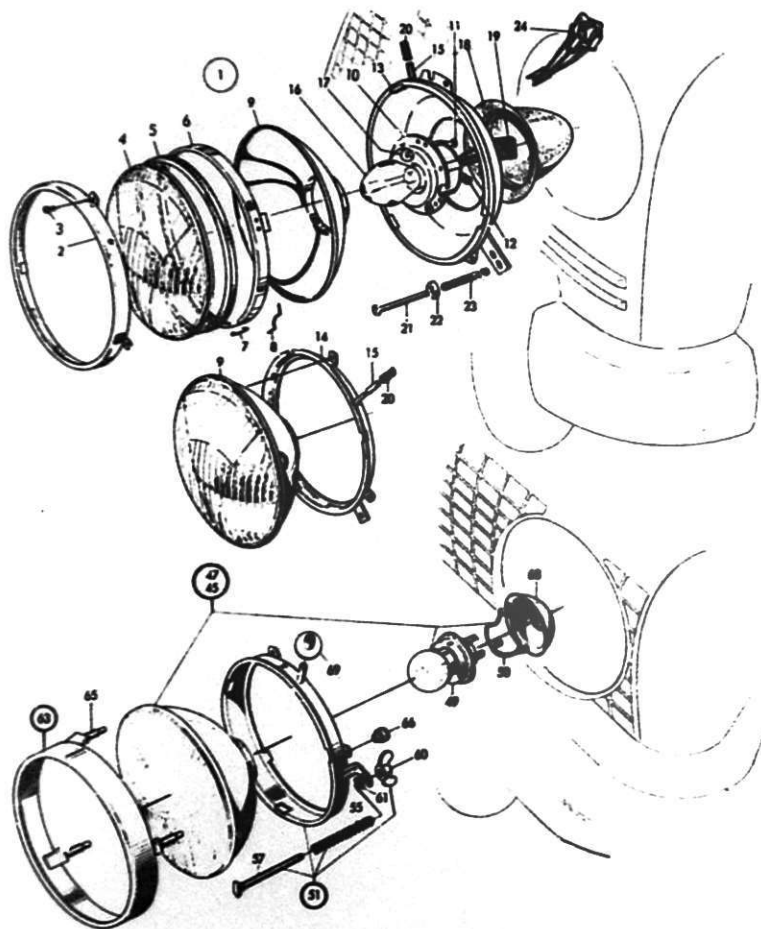

DESCRIPTION	BENÄMNING	FIG. POS.	PART NO. DET. NR	QTY.				ANTAL				REMARKS ANM.
				93	GT 750	96	96 SP	95	96 (5)	96 (5)	95 (5)	
Head lamp, sym.	Strålkastare, sym.	1	70 84 098	2								Chassis -30.200, 93.
Head lamp, sym.	Strålkastare, sym.	1	78 16 770	2	2							1) Chassis 30.201-49.800, 93, GT 750.
Ring	Ring	2	78 14 809	2	2							Chassis -49.800, 93, GT 750.
Slotted screw	Spårskruv	3	70 64 330	6	6							Chassis -49.800, 93, GT 750.
Glass	Glas	4	70 61 369	2								
Rubber seal	Gummitätning	5	70 61 393	2								
Clamping ring	Spännring	6	70 62 714	2								Chassis -36.750, 93.
Locking plate	Låsbleck	7	70 62 748	2								
Spring	Fjäder	8	70 62 730	12								
Reflector with glass	Reflektor med glas	9	71 08 236	2	2							Chassis -49.800, 93, GT 750. When fitting 7108236 in cars with serial numbers lower than 30.200 lamp socket 781678 must be used.
Bulb socket	Lamphållare	10	78 16 788	2	2							Chassis -49.800, 93, GT 750.
Slotted screw	Spårskruv	11	70 61 419	2	2							
Slotted screw	Spårskruv	12	70 61 419	6	6							Chassis -36.750, 93.
Shell	Kåpa	13	70 84 130	2								Chassis 36.751-49.800, 93, GT 750.
Shell	Kåpa	14	71 08 210	2	2							Chassis -49.800, 93, GT 750.
Sheath	Slang	15	70 35 546	2	2							Chassis -49.800, 93, GT 750. Saat No. 7084155
Bulb	Glödlampa	16	23824900	2	2							Chassis -36.750, 93, Saat No. 7084163
Bulb	Glödlampa	17	23827400	2								Chassis -49.800, 93, GT 750.
Rubber seal	Gummitätning	18	70 88 800	2	2							Chassis -30.200, 93.
Junction box	Skarvdosa	19	70 63 662	2								Chassis -49.800, 93, GT 750.
Upper spring	Övre fjäder	20	70 35 835	2	2							
Slotted screw L.H.	Spårskruv V	21	79 32 783	2								Chassis -36.750, 93.
Slotted screw R.H.	Spårskruv H	21	79 24 426	2								
Slotted screw L.H.	Spårskruv V	21	79 32 783	2	2							Ch. 36.751-49.800, 93, GT 750.
Slotted screw R.H.	Spårskruv H	21	79 32 734	2	2							
Washer	Bricka	22	70 84 312	4								Ch. -49.800, 93, GT 750
Adjusting spring L.H.	Justerfjäder V	23	70 84 320	2	2							
Adjusting spring R.H.	Justerfjäder H	23	70 35 843	2	2							
Contact	Kontakt	24	85 03 112	2								
Head lamp assy. assym. left-hand traffic	Strålkastare kpl. assym. vänstertrafik	25	71 08 699	2	2	2	2	2				Ch. 49.801-76.759, 93, GT 750. -101.238, 96 GT 750, 96. -231, 95
Head lamp assy. L.H. assym. left-hand traffic	Strålkastare kpl. V assym. vänstertrafik	25	71 28 754	1	1	1	1	1				Ch. 76.760-, 93, GT 750. 101.239-, 96 GT 750, 96. 232-, 95.

1) Is deleted

DESCRIPTION	BENÄMNING	FIG. POS.	PART NO. DET. NR	QTY.				ANTAL				REMARKS ANM.
				93	GT 750	96	96 SP	95	96 SP (5)	96 SP (5)	95 (5)	
Head lamp assy. R.H. assym. left-hand traffic	Strålkastare kpl. H asym. vänstertrafik	25	71 28 76 2	1	1	1	1	1				Chassis 76.760-, 93, GT 750. 101.239-, 96 GT 750, 96. 232-, 95.
Head lamp assy. assym. right- hand traffic	Strålkastare kpl. asym. höger- trafik	25	71 08 77 1	2	2	2	2	2				Chassis 49-801-76.759, 93, GT 750.-101.238, 96 GT 750, 96.-231, 95.
Head lamp assy. L.H. assym. right-hand traffic	Strålkastare kpl. V asym. högertrafik	25	71 28 83 8	1	1	1	1	1				1) Chassis 76.760-, 93, GT 750. 101.239-, 96 GT 750, 96. 232-, 95. Not USA
Head lamp assy. R.H. assym. right-hand traffic	Strålkastare kpl. H asym. högertrafik	25	71 28 84 6	1	1	1	1	1				Chassis 76.760-, 93, GT 750. 101.239-, 96 GT 750, 96. 232-, 95. Not USA.
Head lamp assy. Sealed Beam	Strålkastare kpl. Sealed Beam	25	70 97 43 9	2	2							Chassis -76.759, 93, GT 750. USA.
Head lamp assy. L.H. Sealed Beam	Strålkastare kpl. V. Sealed Beam	25	71 28 87 9	1	1	1	1	1				1) Chassis 76.760-, 93, GT 750. USA.
Head lamp assy. R.H. Sealed Beam	Strålkastare kpl. H. Sealed Beam	25	71 28 88 7	1	1	1	1	1				1) Chassis 76.760-, 93, GT 750. USA.
.Ring	.Ring	26	78 14 80 9	2	2	2	2	2				Chassis 49.801-76.759, 93, GT 750.-101.238, 96 GT 750, 96. 1-231, 95.
.Ring	.Ring	26	71 28 79 6	2	2	2	2	2				Chassis 76.760-, 93, GT 750. 101.239-, 96 GT 750, 96. 232-, 95.
.Slotted screw	.Spårskruv	27	70 61 41 9	6	6	6	6	6				Chassis 49.801-, 93, GT 750.
.Reflector with glass, assym. left-hand traffic	.Reflektor med glas asym. vänstertrafik	28	73 08 45 5	2	2	2	2	2				Chassis 49.801-, 93, GT 750.
.Reflector with glass, assym. right-hand traffic	.Reflektor med glas asym. högertrafik	28	73 08 46 3	2	2	2	2	2				Chassis 49.801-, 93, GT 750. Not USA.
.Shell	.Kåpa	29	70 84 13 0	2								Chassis -36.750, 93.
.Shell	.Kåpa	29	71 08 21 0	2	2	2	2	2				Chassis 49.801-76.759, 93, GT 750.-101.238, 96 GT 750, 96.-231, 95.
.Shell L.H.	.Kåpa V	29	71 28 77 0	1	1	1	1	1				Chassis 76.760-, 93, GT 750. 101.239-, 96 GT 750, 96. 232-, 95.
.Shell R.H.	.Kåpa H	29	71 28 78 8	1	1	1	1	1				Chassis 76.760-, 93, GT 750. 101.239-, 96 GT 750, 96. 232-, 95.
.Hose	.Slang	30	70 35 54 6	2	2	2	2	2				Chassis 49.801-76.759, 93, GT 750.-101.238, 96 GT 750, 96. 1-231, 95.
.Hose	.Slang	30	71 28 80 4	2	2	2	2	2				Chassis 76.760-, 93, GT 750. 101.239-, 96 GT 750, 96. 232-, 95.
.Upper spring	.Övre fjäder	31	70 35 83 5	2	2	2	2	2				Chassis 49.801-76.759, 93, GT 750.-101.238, 96 GT 750, 96. 1-231, 95.
.Rubber washer	.Gummibricka	32	71 28 89 5	2	2	2	2	2				Chassis 76.760-, 93, GT 750. 101.239-, 96 GT 750, 96. 232-, 95.
.Bulb	.Glödlampa	33	23822900	2	2	2	2	2				Chassis 49.801-, 93, GT 750. SAAB No. 7108723
.Spring bracket	.Fästfjäder	34	71 08 71 5	2	2	2	2	2				Chassis 49.801-, 93, GT 750.
.Bayonet socket with spring R.H.D.	.Bajonettring med fjäder R.H.D.	35	71 57 29 0			2	2	2				Not USA.

1) Is deleted

DESCRIPTION	BENÄMNING	FIG. POS.	PART NO. DET. NR	QTY.												REMARKS ANM.	
				ANTAL													
				93	GT 750	96	96 SP	95	96 (5)	96 SP (5)	95 (5)	96 (5)	96 SP (5)	95 (5)			
Model 1965																	
Model 1966-																	
Head lamp insert, Sealed Beam	Insats, Sealed Beam	36	71 29 109	2	2	2	2	2									USA.
Slotted screw	Spårskruv	37	79 32 734	2	2	2	2	2									Ch. 36.751-, 93, GT 750. -101.238, 96 GT 750, 96. -231, 95.
Slotted screw	Spårskruv	37	79 32 783	2	2	2	2	2									Ch. 36.751-, 93, GT 750. 101.239-, 96 GT 750, 96. 232-, 95.
Washer	Bricka	38	71 08 111	4	4	4	4	4									Ch. 36.751-76.759, 93, GT 750. -101.238, 96 GT 750, 96. -231, 95.
Washer	Bricka	38	71 28 937	2	2	2	2	2									Ch. 76.760-, 93, GT 750. 101.239-, 96 GT 750, 96. 232-, 95.
Washer	Bricka	39	71 28 945	2	2	2	2	2									Ch. 76.760-, 93, GT 750. 101.239-, 96 GT 750, 96. 232-, 95.
Rubber washer	Gummirbricka	40	71 08 665	4	4	4	4	4									Ch. 49.801-, 93, GT 750.
Adjusting spring	Justerfjäder	41	70 35 843	2	2	2	2	2									Ch. -76.759, 93, GT 750. -101.238, 96 GT 750, 96. -231, 95.
Adjusting spring	Justerfjäder	41	71 28 911	2	2	2	2	2									Ch. 76.760-, 93, GT 750. 101.239-, 96 GT 750, 96. 232-, 95.
Adjusting spring	Justerfjäder	42	70 84 320			2	2	2									Ch. -101.238, 96. -231, 95.
Rubber seal	Gummitätning	43	71 57 225	2		2	2	2									Not USA.
Head lamp insert, left-hand traffic	Strålkastarinsats, vänster- trafik	45	73 08 455						2	2	2	2	2	2			Not Sweden.
Head lamp insert, right-hand traffic	Strålkastarinsats, höger- trafik	47	73 08 463						2	2	2	2	2	2			Not USA.

DESCRIPTION	BENÄMNING	FIG. POS.	PART NO. DET. NR	QTY.										REMARKS ANM.	
				GT					FANTAL						
				93	750	96	96 SP	95	96 (5)	96 (5)	95 (5)	96 (5)	96 (5)		95 (5)

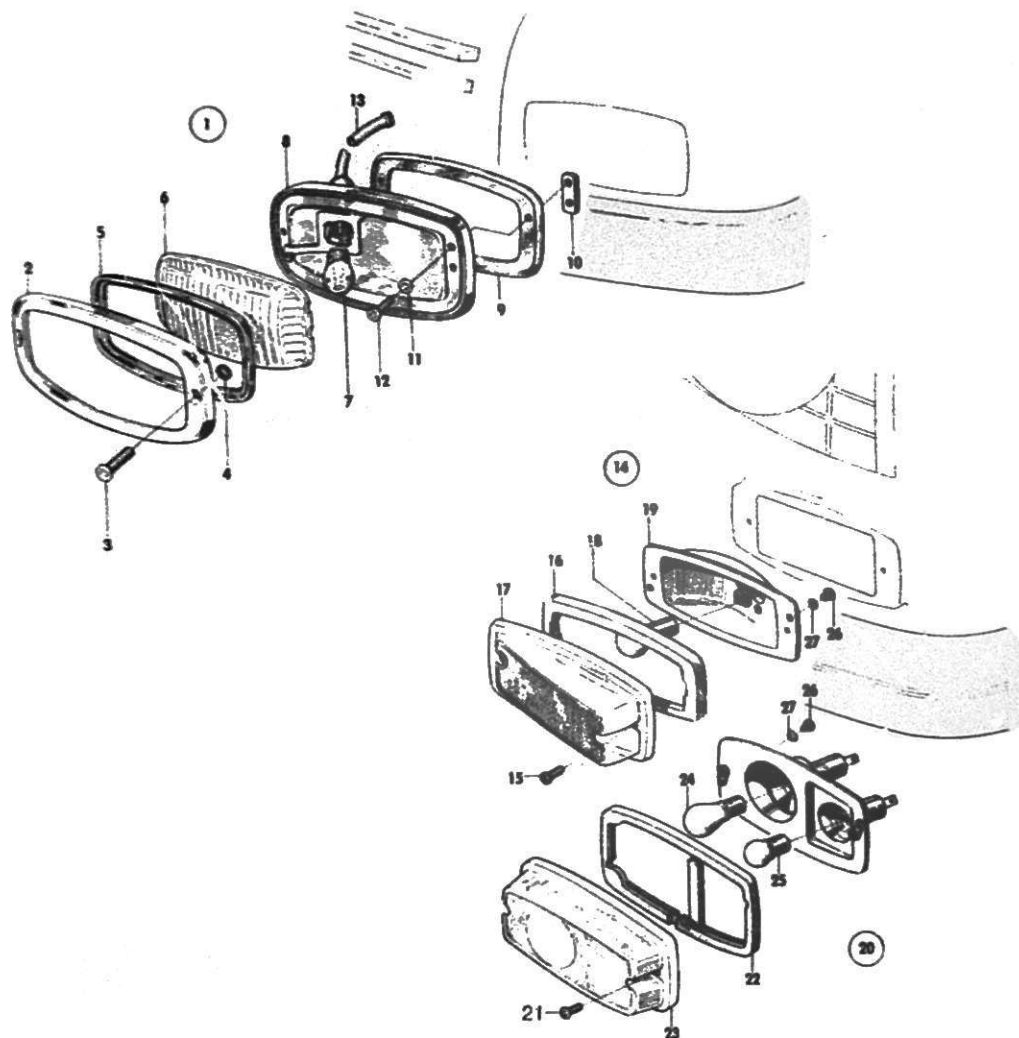

DESCRIPTION	BENÄMNING	FIG. POS.	PART NO. DET. NR	QTY.					ANTAL					REMARKS ANM.
				93	GT 750	96	96 SP	95	96 SP	95	96 SP	95	96 SP	
									(5)	(5)	(5)	(5)	(5)	
									Model 1965		Model 1966-			
Direct. indic./parking lamp assy.	Blink/parkerlykta kpl.	1	71 54 91 7	2	2									1) 93 GT 750. Ch. 36.751-, 93.
Direct. indic./parking lamp assy.	Blink/parkerlykta kpl.	1	71 56 62 3		2	2	2	2						1) 96 GT 750. Ch. -172.599, 96, 96 SP. -7.006, 95.
Direct. indic./parking lamp assy.	Blink/parkerlykta kpl.	1	71 57 65 4			2	2	2						Ch. 172.600-, 96, 96 SP. 7.006-, 95.
.FrameRam	2	70 62 20 1	2	2	2	2	2						Ch. 36.751-, 93.
.Cross-recess screwKrysspårskruv	3	71 55 52 6	4	4	4	4	4						Ch. 36.751-, 93.
.Lock washerSäkringsbricka	4	70 62 51 6	4	4	4	4	4						Ch. 36.751-, 93. -172.599, 96, 96 SP. -7.006, 95.
.Sealing for glassTätning för glas	5	70 62 21 9	2	2	2	2	2						Ch. 36.751-, 93.
.GlassGlas	6	71 57 64 7	2	2	2	2	2						
.BulbGlödlampa	7	23829200	2	2	2	2	2						Ch. 36.751-, 93. SAAB No. 7096837.
.Lamp housingLamphus	8	71 56 63 1		2	2	2	2						96 GT 750.
.Lamp housing sealingTätning för lamphus	9	70 62 22 7	2	2									93 GT 750. Ch. 36.751-, 93.
.Plate nutPlåtmutter	10	70 62 26 8	4	4	4	4	4						Ch. 36.751-, 93.
.Flat washerPlanbricka	11	71 57 26 6	4	4	4	4	4						GT 750.
.Cross-recess screwKrysspårskruv	12	71 55 53 4	4	4	4	4	4						Ch. 36.751-, 93.
Protective hose	Skyddsslang	13	71 29 97 6	2	2	2	2	2						
Direct. indic./parking lamp assy. L.H.	Blink/parkerlykta kpl. V	14	73 03 43 1						1	1	1	1	1	
Direct. indic./parking lamp assy. R.H.	Blink/parkerlykta kpl. H	14	73 09 84 2						1	1	1	1	1	
.ScrewSkruv	15	73 08 49 7						4	4	4	4	4	
.SealingTätning	16	73 03 46 4						2	2	2	2	2	Sweden, Norway, Finland.
.GlasGlas	17	73 03 45 6						2	2	2	2	2	Denmark only model 1965.
.BulbGlödlampa	18	23829200						2	2	2	2	2	SAAB No. 7096837.
.Lamp housingLamphus	19	73 03 44 9						2	2	2	2	2	
														1) Superseded by 7157654, Direct. indic./parking lamp assy.

DESCRIPTION	BENÄMNING	FIG. POS.	PART NO. DET. NR	QTY.								ANTAL								REMARKS ANM.
				93	GT 750	96	96 SP	95	96 (5)	96 SP (5)	95 (5)	96 (5)	96 SP (5)	95 (5)	96 (5)	96 SP (5)	95 (5)			
				Model 1965								M. 1966-67				Model 1968				
Direct. indic./parking lamp assy. L.H.	Blink/parkerlykta kpl. V ...	20	73 09 01 6						1	1	1	1	1	1	1	1	1	1	{ Lucas. Export except Norway and Finland. R.H.D. Denmark from model 1966.	
Direct. indic./parking lamp assy. L.H.	Blink/parkerlykta kpl. V ...	20	73 42 47 0													1			USA. Lucas.	
Direct. indic./parking lamp assy. R.H.	Blink/parkerlykta kpl. H ...	20	73 26 40 8						1	1	1	1	1	1	1	1	1	1	{ Lucas. Export except Norway and Finland. R.H.D. Denmark from model 1966.	
Direct. indic./parking lamp assy. R.H.	Blink/parkerlykta kpl. H ...	20	73 42 48 8													1			USA. Lucas.	
Screw	Skruv	21	73 08 49 7						4	4	4	4	4	4	4	4	4	4		
Sealing L.H.	Tätning V	22	73 34 50 1						1	1	1	1	1	1	1	1	1	1		
Sealing R.H.	Tätning H	22	73 26 41 6						1	1	1	1	1	1	1	1	1	1		
Glass assy.	Glas kpl.	23	73 09 19 8						2	2	2	2	2	2	2	2	2	2		
Glass assy.	Glas kpl.	23	73 42 46 2													2			USA.	
Bulb, direct. indic.	Glödlampa, blinkvisare	24	23829000						2	2	2	2	2	2	2	2	2	2	SAAB No. 7154719.	
Bulb, parking	Glödlampa, parkering	25	23825400						2	2	2	2	2	2	2	2	2	2	SAAB No. 7154727.	
Screw	Skruv	26	73 08 50 5						4	4	4	4	4	4	4	4	4	4		
Toothed lock washer	Taggbricka	27	79 15 54 9						4	4	4	4	4	4	4	4	4	4		
Direction indicator	Körriktningsvisare	28	70 84 20 5	2															SAAB No. 7084189 } Ch. -36.750.	
Bulb	Glödlampa	29	23825900	2																
Screw	Skruv	30	70 47 02 0	4																
Washer	Bricka	31	70 36 72 6	4																

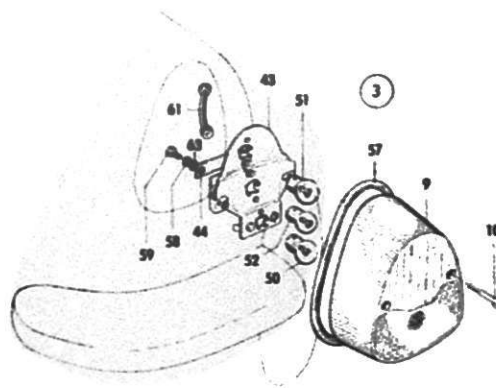
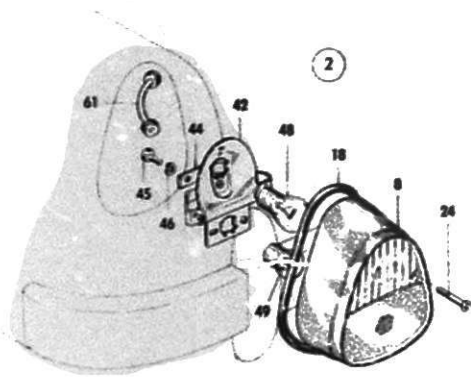
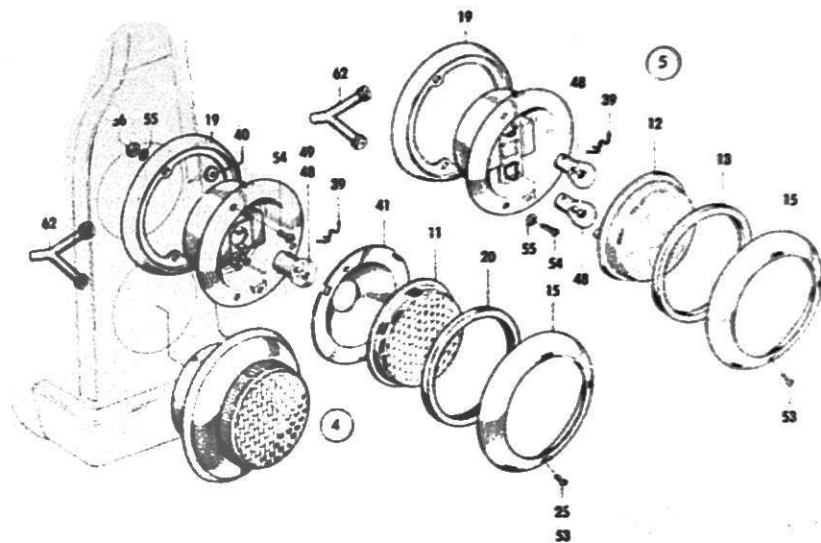
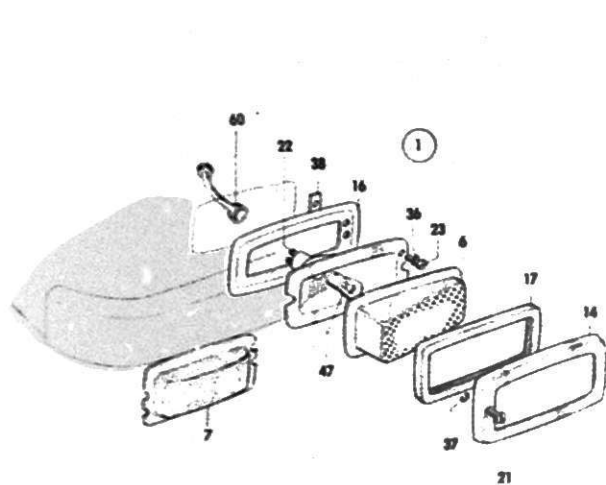

DESCRIPTION	BENÄMNING	FIG. POS.	PART NO. DET. NR	QTY.				ANTAL				REMARKS ANM.
				93	GT 750	96	96 SP	95	96 (5)	96 SP (5)	95 (5)	
Tail lamp assy. L.H.	Baklykta kpl. V	1	70 91 929	1	1							93 GT 750.
Tail lamp assy. R.H.	Baklykta kpl. H	1	78 68 292	1	1							
Tail lamp assy.	Baklykta kpl.	1	70 97 371	2	2							93 GT 750. USA.
Tail lamp assy. L.H.	Baklykta kpl. V	2	78 29 450		1	1						Ch. -139.600, 96 GT 750, 96. Superseded by 7154354.
Tail lamp assy. R.H.	Baklykta kpl. H	2	78 29 468		1	1						Superseded by 7154362.
Tail lamp assy. L.H.	Baklykta kpl. V	2	71 54 354		1	1	1					Ch. 139.601-, 96 GT 750, 96.
Tail lamp assy. R.H.	Baklykta kpl. H	2	71 54 362		1	1	1					
Tail lamp assy. L.H.	Baklykta kpl. V	3	73 09 073						1	1		Superseded by 8835373
Tail lamp assy. R.H.	Baklykta kpl. H	3	73 09 081						1	1		Superseded by 7343106
Tail lamp assy.	Baklykta kpl.	4	72 01 643					2				Ch. -4.744, 95. Superseded by 7231319
Tail lamp assy.	Baklykta kpl.	4	72 31 319					2			2	Ch. 4.745-, 95.
Stop/direct indic. light	Stopp/blinklykta	5	72 01 650					2				Ch. -4.744, 95. Superseded by 7231327
Stop/direct indic. light	Stopp/blinklykta	5	72 31 327					2				Ch. 4.745-, 95.
Stop/direct indic. light	Stopp/blinklykta	5	72 51 531								2	
Glass	Glas	6	71 29 620	2	2							93 GT 750.
Glass	Glas	7	70 62 193	2	2							93 GT 750. USA.
Glass L.H.	Glas V	8	71 54 495		1	1	1					96 GT 750.
Glass R.H.	Glas H	8	71 54 503		1	1	1					
Glass, tail lamp L.H.	Glas, baklykta V	9	73 09 099						1	1		Superseded by 7343114
Glass, tail lamp R.H.	Glas, baklykta H	9	73 09 107						1	1		Superseded by 7343122
Screw	Skruv, baklykta V	10	73 09 131						2	2		
Screw	Skruv, baklykta H	10	73 09 131						2	2		
Glass, tail lamp	Glas, baklykta	11	72 09 638					2			2	
Glass, stop light	Glas, stoppykta	11	72 09 703					2				
Glass, stop/direct. indic. light	Glas, stopp/blinklykta	12	72 51 564								2	
Gasket, stop/direct. indic. light	Packning, stopp/blinklykta	13	72 51 556								2	
Frame	Ram	14	70 62 201	2	2							93 GT 750.
Frame	Sarg	15	72 09 646					4			4	

DESCRIPTION	BENÄMNING	FIG. POS.	PART NO. DET. NR	QTY.				ANTAL				REMARKS ANM.
				93	GT 750	96	96 SP	95	96 (5)	96 (5)	95 (5)	
.SealingTätning	16	70 62 22 7	2	2							93 GT 750.
.SealingTätning	17	70 62 21 9	2	2							
.SealingTätning	18	71 54 51 1		2	2	2					96 GT 750.
.GasketPackning	19	72 09 58 8					4			4	
.GasketPackning	20	72 09 66 1					4			2	
.Slotted screwSpårskruv	21	70 62 24 3	4	4							
.ScrewSkruv	22	70 62 25 0	4	4							93 GT 750.
.Slotted screwSpårskruv	23	70 62 23 5	4	4							
.ScrewSkruv	24	71 54 73 5		4	4	4					96 GT 750.
.ScrewSkruv	25	72 09 67 9					4				Ch. -4.744, 95.
.WasherBricka	36	71 57 26 6	4	4							
.Lock washerSäkringsbricka	37	70 62 51 6	4	4							93 GT 750.
.Plate nutPlåtmutter	38	70 62 26 8	4	4							
.Spring strapFjäderbygel	39	72 09 65 3					12			12	
.Grommet bushingGenomföringsbussning	40	72 09 61 2					4				Ch. -4.744, 95.
.Reflector, tail lampReflektor, baklampa	41	72 09 62 0					2			2	
.Reflector, stop lightReflektor, stopplykta	41	72 31 40 0					2				
.Reflector L.H.Reflektor V	42	78 29 47 6		1	1						Ch. -139.600, 96 GT 750, 96.
.Reflector R.H.Reflektor H	42	78 29 48 4		1	1						
.Reflector L.H.Reflektor V	42	71 54 69 3		1	1	1					Ch. 139.601-, 96 GT 750, 96.
.Reflector R.H.Reflektor H	42	71 54 70 1		1	1	1					
.Reflector L.H.Reflektor V	43	73 09 11 5					1	1			
.Reflector R.H.Reflektor H	43	73 09 12 3					1	1			
.GasketPackning	44	71 54 74 3		2	2	2		2	2		
.ScrewSkruv	45	79 03 00 8		4	4	4					96 GT 750.
.WasherBricka	46	79 10 54 0		4	4	4					
.BulbGlödlampa	47	23829200	2	2							93 GT 750. SAAB No. 7096837.
.Bulb, brake-direct. indic. and back up lightGlödlampa, broms-blink- backljus	48	23829000		2	2	2	2			4	96 GT750. SAAB No. 7154719.

DESCRIPTION	BENÄMNING	FIG. POS.	PART NO. DET. NR	QTY.				ANTAL				REMARKS ANM.
				93	GT 750	96	96 SP	95	96 (5)	96 (5)	95 (5)	
Bulb, tail lightGlödlampa, bakljus	49	23825400		2	2	2	2			2	96 GT 750. SAAB No. 7154727.
Bulb, tail lightGlödlampa, bakljus	50	23825400						2	2		SAAB No. 7154727
Bulb, stop lightGlödlampa, bromsljus	51	23829000						2	2		SAAB No. 7154719
Bulb, direct. indic.Glödlampa, blinkljus	52	23829000						2	2		SAAB No. 7154719
ScrewSkruv	53	72 31 335					4			4	Ch. 4.745-, 95.
ScrewSkruv	54	71 55 526					12				Ch. 4.745-6.623, 95.
ScrewSkruv	54	79 21 356					12			12	Ch. 6.624-, 95.
WasherBricka	55	79 15 655					12				Ch. -4.744, 95.
WasherBricka	55	79 34 102					12			12	Ch. 4.745-, 95.
NutMutter	56	72 09 604					12				Ch. -4.744, 95.
SealTätning	57	71 54 511						2	2		
WasherBricka	58	79 10 540						4	4		
ScrewSkruv	59	79 03 016						4	4		
Protective hose, rearSkyddsslang, bak	60	70 91 853	2	2							93 GT 750.
Protective hose, rearSkyddsslang, bak	61	71 54 909		2	2						Ch. -110.500, 96 GT 750, 96.
Protective hose, rearSkyddsslang, bak	61	71 29 968		2	2	2		2	2		Ch. 110.501-, 96 GT 750, 96.
Protective hose, rearSkyddsslang, bak	62	72 46 077					2			2	Ch. 4.745-, 95.
WasherBricka	63	70 61 328						4	4		

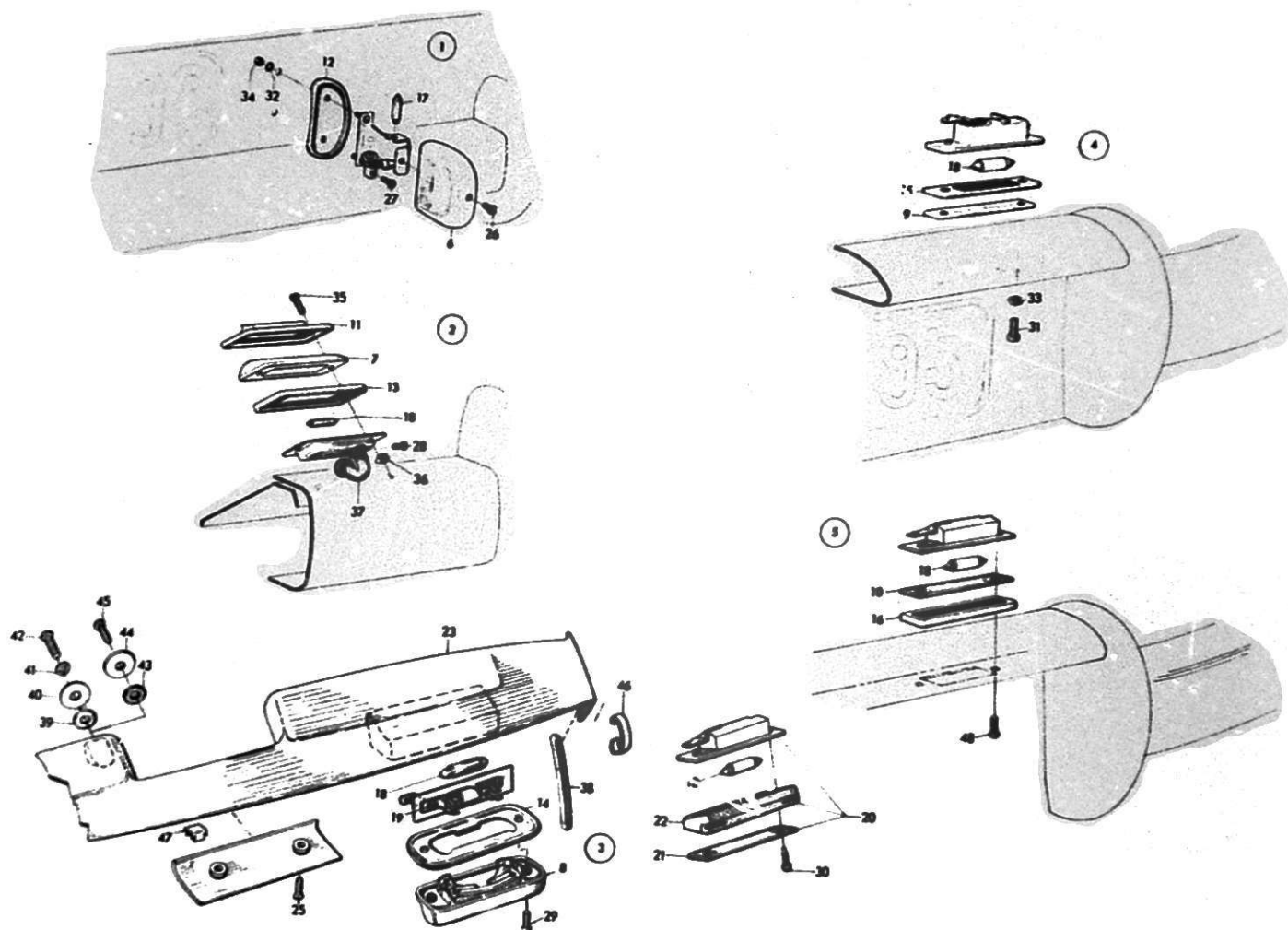

DESCRIPTION	FIG.	PART NO.	QTY.												REMARKS			
			93	GT 750	96	96 SP	95	96 (5)	96 SP (5)	95 (5)	96 (5)	96 SP (5)	95 (5)					
Model 1965															Model 1966		Model 1967-	
Number plate light assy.	1	78 68 748	2	2														Ch. -49.800, 93, 93 GT 750.
Number plate light assy.	2	71 08 806	2	2														Ch. 49.801-, 93, 93 GT 750.
Number plate light assy.	3	71 54 560		1	1			1	1		1	1		1	1			96 GT 750.
Number plate light assy.	3	71 57 670												1	1			1) Ch. 426.470-, 96(5), 96 SP(5). Altern. to 7154560. Not USA.
Number plate light assy.	4	72 27 093					3			3			3			3		
Number plate light assy.	5	72 53 362											3			3		Ch. 32.861-, 95(5). Altern. to 7227093. Not USA.
Glass	6	70 62 334	2	2														Ch. -49.800, 93, 93 GT 750.
Glass	7	71 08 822	2	2														Ch. 49.801-, 93, 93 GT 750.
Glass	8	71 54 586		2	2	2		2	2		2	2		2	2			96 GT 750.
Glass	9	72 09 729					3			3			3			3		
Glass	10	73 09 792											3			3		Ch. 32.861-, 95(5). Part of 7253362. Not USA.
Frame	11	71 08 814	2	2														Ch. 49.801-, 93, 93 GT 750.
Pad	12	70 62 458	2	2														Ch. -49.800, 93, 93 GT 750.
Gasket	13	71 08 83n	2	2														Ch. 49.801-, 93, 93 GT 750.
Gasket	14	71 54 594		2	2	2		2	2		2	2		2	2			96 GT 750.
Gasket	15	72 09 737					3			3			3			3		
Gasket	16	72 53 370											3			3		Ch. 32.861-, 95(5). Part of 7253362. Not USA.
Bulb	17	23825900	2	2														Ch. -49.800, 93, 93 GT 750. SAAB No. 7084189.
Bulb	18	23826100	2	2	2	2	3	2	2	3	2	2	3	2	2	3		Ch. 49.801-, 93, 93 GT 750. SAAB No. 7084197.
Lamp socket L.H.	19	71 54 578		1	1	1		1	1		1	1		1	1			96 GT 750.
Lamp socket R.H.	19	71 54 610		1	1	1		1	1		1	1		1	1			
Number plate light assy. L.H.	20	73 09 776												1	1			
Number plate light assy. R.H.	20	73 09 784												1	1			Ch. 426.470-, 96(5), 96 SP(5). Part of 7157670. Not USA.
Glass assy.	21	73 09 792												2	2			
Sealing	22	73 09 800												2	2			
Housing	23	71 54 552		1	1	1		1	1		1	1		1	1			96 GT 750.
Housing	23	71 57 175												1	1			Ch. 426.470-, 96(5), 96 SP(5). Part of 7157670. Not USA.
Screw	25	71 54 644		2	2													Ch. -127.000, 96 GT 750, 96.
Screw	26	70 62 342	2	2														Ch. -49.800, 93, 93 GT 750.
Screw	27	78 10 799	2	2														
1) Superseded by 7343643																		

1) Superseded by 7343643

DESCRIPTION	FIG.	PART NO.	QTY.												REMARKS		
			93	GT 750	96	96 SP	95	96	96	95	96	96	95	96		96	95
								(5)	(5)	(5)	(5)	(5)	(5)	(5)		(5)	(5)
					Model 1965			Model 1966			Model 1967-						
.Screw	28	78 10 799	2	2												Ch. 49.801-, 93, 93 GT 750.	
.Screw	29	71 54 651		4	4	4		4	4		4	4		4	4	96 GT 750.	
.Screw	30	79 22 735												4	4	Ch. 426.470-, 96(5), 96 SP(5). Part of 7157670. Not USA.	
.Screw	31	72 09 398					6			6			6			6	
.Washer	32	71 57 266	4	4												Ch. -49.800, 93, 93 GT 750.	
.Toothed lock washer	33	79 15 655					6			6			6			6	
.Nut	34	72 09 604	4	4												Ch. -49.800, 93, 93 GT 750.	
Screw	35	79 22 743	4	4												Ch. 49.801-, 93, 93 GT 750.	
Clip	36	79 33 674	4	4													
Protective hose	37	71 08 863	2	2												Ch. -127.000, 96 GT 750, 96.	
Gasket	38	71 54 628		2	2											Ch. 127.001-, 96 GT 750, 96.	
Rubber washer	39	71 96 751		4	4	4		4	4		4	4		4	4	96 GT 750.	
Flat washer	40	71 55 765		4	4	4		4	4		4	4		4	4		
Spring washer	41	79 10 540		4	4	4		4	4		4	4		4	4	Ch. 426.470-, 96(5), 96 SP(5). For 7157670. Not USA.	
Screw	42	79 34 763		4	4	4		4	4		4	4		4	4		
Rubber washer	43	71 96 751												4	4	Ch. 127.001-, 96 GT 750, 96.	
Flat washer	44	71 55 765												4	4		
Screw	45	79 22 974												4	4	Ch. 32.861-, 95(5). For 7253362. Not USA.	
Cable clip	46	71 57 704												1	1		
Cable clip	47	71 56 730		2	2	2		2	2		2	2		2	2	Ch. 127.001-, 96 GT 750, 96.	
Screw	48	79 22 701											6		6	Ch. 32.861-, 95(5). For 7253362. Not USA.	

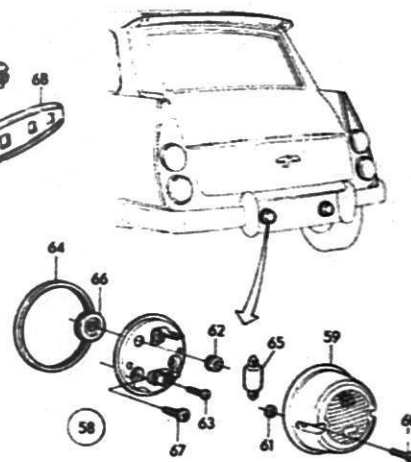
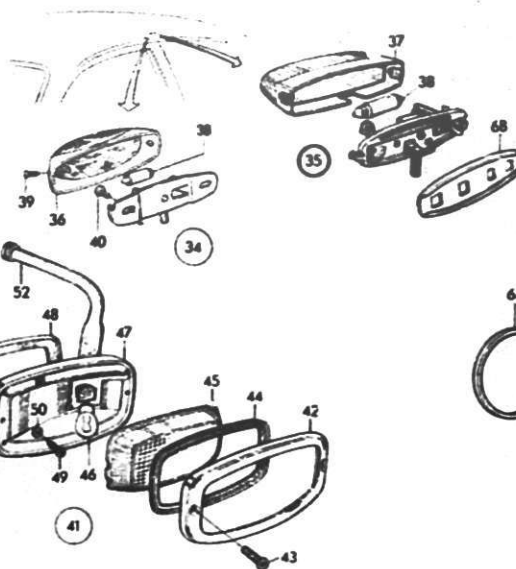
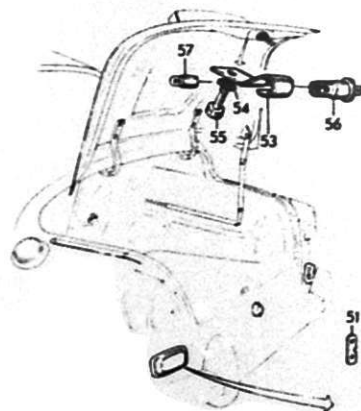
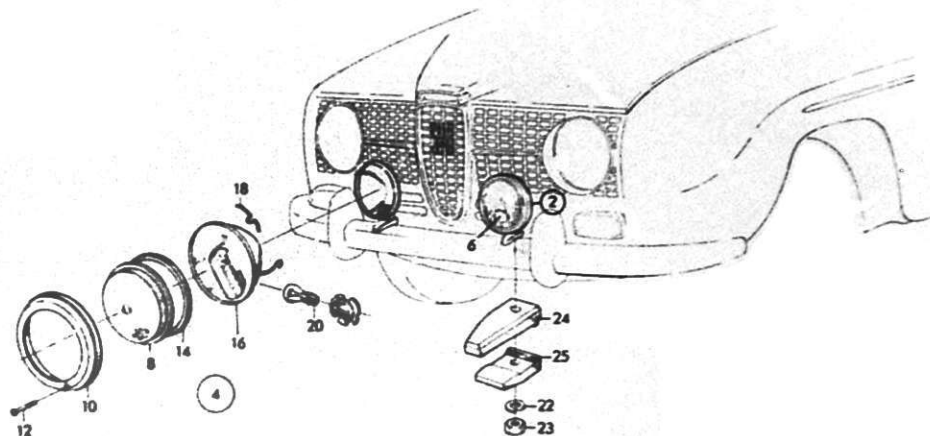
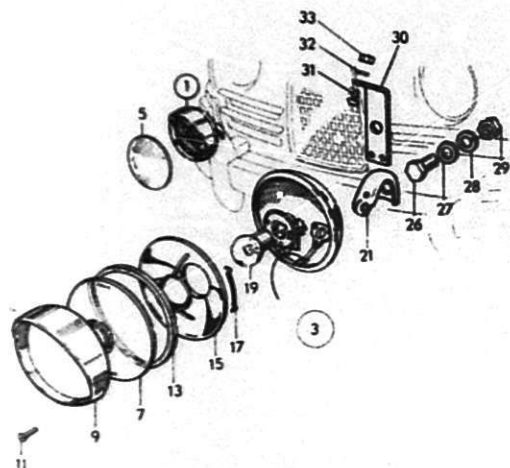

DESCRIPTION	BENÄMNING	FIG. POS.	PART NO. DET. NR	QTY.			ANTAL			REMARKS ANM.
				93	GT 730	96	96 SP	93	96 SP (5)	93 (5)
Fog light assy.	Dim- och kurvstrålkastare kpl.	1	78 28 569		1					
Fog light assy.	Dim- och kurvstrålkastare kpl.	1	71 33 085				1			
Fog light assy.	Dim- och kurvstrålkastare kpl.	2	73 08 778						1	
Spot light	Fjärrstrålkastare	3	78 28 551		1					
Spot light	Fjärrstrålkastare	3	71 39 947				1			
Spot light	Fjärrstrålkastare	4	73 08 760						1	
Glass, fog light	Glas, dim- och kurvstrål- kastare	5	78 16 911		1					
Glass, fog light	Glas, dim- och kurvstrål- kastare	5	78 28 585				1			
Glass, fog light	Glas, dim- och kurvstrål- kastare	6	78 46 298						1	
Glass, spot light	Glas, fjärrstrålkastare	7	78 15 846		1					
Glass, spot light	Glas, fjärrstrålkastare	7	76 28 577				1			
Glass, spot light	Glas, fjärrstrålkastare	8	78 46 280						1	
Ring	Ring	9	78 16 879		2					
Frame	Sarg	9	78 28 627				2			
Frame	Sarg	10	78 46 322						2	
Screw	Skruv	11	78 16 895		2					
Screw	Skruv	12	78 47 460						2	
Seal	Tätning	13	78 16 853		2					
Seal	Tätning	13	78 28 593				2			
Seal	Tätning	14	78 46 306						2	
Reflector	Reflektor	15	78 16 861		2					
Reflector	Reflektor	15	78 28 601				2			
Reflector	Reflektor	16	78 47 759						2	
Spring	Fjäder	17	78 16 887		10					
Retaining spring	Fästfjäder	17	78 28 619				10			
Retaining spring	Fästfjäder	18	78 46 314						10	
Bulb	Glödlampa	19	71 31 424		2		2			
Bulb	Glödlampa	20	23821400						2	SAAB No. 7308802.
Bracket	Fäste	21	78 16 903		2		2			
Spring washer	Fjäderbricka	22	79 10 573						2	

DESCRIPTION	FIG	PART NO.	QTY.														REMARKS
			93	GT 750	96	96 SP	95	96 (5)	96 SP (5)	95 (5)	96 (5)	96 SP (5)	95 (5)	96 (5)	96 SP (5)	95 (5)	
								Model 1965	Model 1966			Model 1967				M. 1968	
Hexagon nut	23	73 08 836						2			2			2			
Bracket, upper	24	73 08 810						2			2			2			
Bracket, lower	25	73 08 828						2			2			2			
Hexagon screw	26	71 73 164		2		2											
Washer	27	71 32 640		2		2											
Spring washer	28	79 10 581		2		2											
Hexagon nut	29	79 14 732		2		2											
Stiffening plate	30	71 71 051		2		2											
Cross-recess screw	31	79 34 441		8		8											
Spring washer	32	79 10 532		8		8											
Nut	33	79 10 474		8		8											
Courtesy light assy.	34	71 08 483	1	1	1	1	2	1	1	2	1	1	2	1	1	2	1
Courtesy light assy.	35	73 09 230															
Glass	36	71 28 721	1	1	1	1	2	1	1	2	1	1	2	1	1	2	1
Glass	37	73 09 248															
Glass	37	78 68 268															
Bulb	38	23826100	1	1	1	1	2	1	1	2	1	1	2	1	1	2	1
Screw for glass	39	70 63 381	2	2	2	2	4	2	2	4	2	2					
Self-tapping screw courtesy light	40	79 22 719	2	2	2	2	4	2	2	4	2	2					
Back-up light assy.	41	71 31 980		2													
Back-up light assy.	41	71 57 654		2		2			2		2	2		2	2		2
Frame	42	78 16 945		2													
Frame	42	70 62 201		2		2			2		2	2		2	2		2
Cross-recess screw	43	71 55 526		4		4			4		4	4		4	4		4
Seal, glass	44	78 16 937		2													
Seal, glass	44	70 62 219		2		2			2		2	2		2	2		2
Glass	45	78 16 929		2													
Glass	45	71 57 647		2		2			2		2	2		2	2		2
Bulb	46	23821700		2													

Ch. -370.500, 96(5), 96 SP(5).

Ch. 370.501-, 96(5), 96 SP(5).

Ch. -370.500, 96(5), 96 SP(5).

Ch. 370.501-, 96(5), 96 SP(5). Glass for 7309230 make "HELLA".

Ch. 370.501-, 96(5), 96 SP(5). Glass for 7309230 make "SPARTO".

SAAB No. 7084157.

Ch. -370.500, 96(5), 96 SP(5).

93 GT 750.

96 GT 750, USA and De Luxe versions only.

93 GT 750.

96 GT 750, 96(5), USA and De Luxe versions only.

96(5). USA and De Luxe versions only.

93 GT 750.

96 GT 750, 96(5), USA and De Luxe versions only.

93 GT 750.

96 GT 750, USA and De Luxe versions only.

93 GT 750. Saab No. 7133432.

DESCRIPTION	FIG.	PART NO.	QTY.														REMARKS
			93	GT 750	96	96 SP	95	96 (5)	96 SP (5)	95 (5)	96 (5)	96 SP (5)	95 (5)	96 (5)	96 SP (5)	95 (5)	
								Model 1965	Model 1966		Model 1967	M. 1968					
Bulb	46	23829200		2		2		2			2	2		2			96 GT 750. 96(5), USA and De Luxe versions only. SAAB No. 7096837.
Lamp housing	47	71 56 631		2		2		2			2	2		2			96 GT 750. 96(5), USA and De Luxe versions only.
Lamp housing, sealing	48	78 16 952		2													93 GT 750.
Screw	49	71 55 534		4		4		4			4	4		4			
Flat washer	50	71 57 266		4		4		4			4	4		4			96(5), USA and De Luxe versions only.
Plate nut	51	70 62 268		4		4		4			4	4		4			
Protective hose, back-up light	52	71 29 927		2		2		2			2	2		2			
Bracket	53	71 57 241			1	1		1	1		1	1		1	1		
Star washer	54	79 15 663			1	1		1	1		1	1		1	1		
Self-tapping screw	55	79 22 891			1	1		1	1		1	1		1	1		Ch. 168.001-, 96, 96 SP.
Lamp socket	56	71 57 258			1	1		1	1		1	1		1	1		
Bulb	57	23827400			1	1		1	1		1	1		1	1		SAAB No. 715730E.
Back-up light assy.	58	72 57 058														2	
Glass	59	20740101														2	SAAB No. 7257066.
Screw	60	72 57 199														4	
Washer	61	72 58 724														4	
Bushing	62	72 57 090														2	USA: Ch. -65.000, 95.
Screw	63	72 57 108														2	
Sealing	64	72 57 082														2	
Bulb	65	23826300														2	SAAB No. 7257132.
Grommet	66	79 61 311														2	
Screw	67	79 22 347														4	
Pad	68	72 57 116														2	Ch. 53.096-65.000, 95.

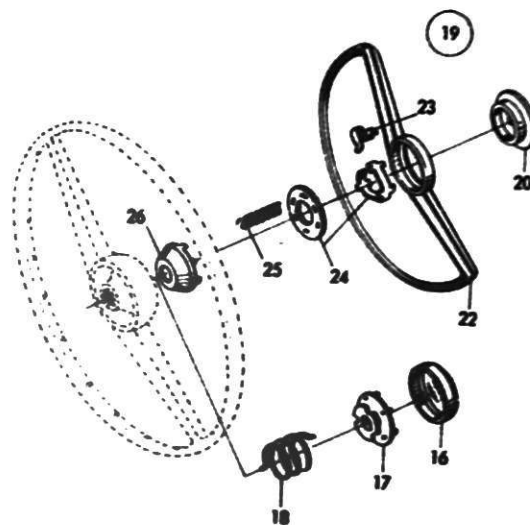
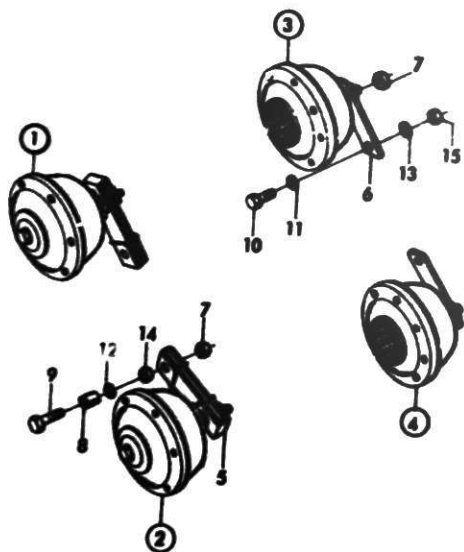

DESCRIPTION	BENÄMNING	FIG. POS.	PART NO. DET. NR	QTY.					ANTAL					REMARKS ANM.	
				93	GT 750	96	96 SP	95	96 (5)	96 SP (5)	95 (5)	96 (5)	96 SP (5)		95 (5)
				M. 1965-67					Model 1968						
Horn R.H., low note	Signalhorn H, låg ton	1	70 84 05 6	1	1										93 GT 750.
Horn R.H., low note	Signalhorn H, låg ton	1	71 55 32 8		1	1	1	1							96 GT 750.
Horn L.H., high note	Signalhorn V, hög ton	2	71 55 31 0	1	1	1	1	1							GT 750
Horn R.H., low note	Signalhorn H, låg ton	3	73 03 07 6						1	1	1	1		1	
Horn L.H., high note	Signalhorn V, hög ton	4	73 03 06 8						1	1	1	1		1	
.RetainerHållare	5	71 56 81 3	2	2	2	2	2							
.RetainerHållare	6	73 08 30 7						2	2	2	2		2	
.NutMutter	7	71 56 80 5	2	2	2	2	2	2	2	2	2		2	
Spacer tube	Distansrör	8	70 88 71 9	2	2										Ch. -47.000, 93, GT 750.
Spacer tube	Distansrör	8	71 08 58 2	2	2	2	2	2							Ch. 47.001-, 93, GT 750.
Hexagon screw	Sexkantskruv	9	79 03 35 4	2	2	2	2	2							
Hexagon screw	Sexkantskruv	10	79 35 88 5						2	2	2	2		2	
Flat washer	Planbricka	11	79 16 50 5						2	2	2	2		2	
Spring washer	Fjäderbricka	12	79 10 56 5	2	2	2	2	2							
Spring washer	Fjäderbricka	13	79 10 55 7						2	2	2	2		2	
Hexagon nut	Sexkant mutter	14	79 14 71 6	2	2	2	2	2							
Hexagon nut	Sexkantmutter	15	79 14 70 8						2	2	2	2		2	
Knob, blue	Knapp, blå	16	71 16 54 4	1	1	1	1	1							Ch. -125.000, 96, -2.200, 95.
Knob, grey	Knapp, grå	16	71 75 93 8	1	1	1	1	1		1					Ch. -168.000, 96, 168.001-, 96 SP, -6.623, 95.
Contact plate	Kontaktplatta	17	71 62 21 7	1	1	1	1	1		1					Ch. -168.000, 96, -6.623, 95.
Spring	Fjäder	18	71 09 35 8	1	1	1	1	1		1					
Signal set	Signalsats	19	78 35 85 3			1	1	1		1					
.KnobKnapp	20	71 84 35 1			1	1	1		1					
.Signal ringSignalring	22	71 84 29 4			1	1	1		1					Ch. 168.001-, 96, 6.624-, 95.
.ClipClip	23	71 84 34 4			3	3	3		3					
.Contact plateKontaktplatta	24	71 84 36 9			1	1	1		1					
.SpringFjäder	25	71 84 33 6			3	3	3		3					
.CupKopp	26	71 84 30 2			1	1	1		1					

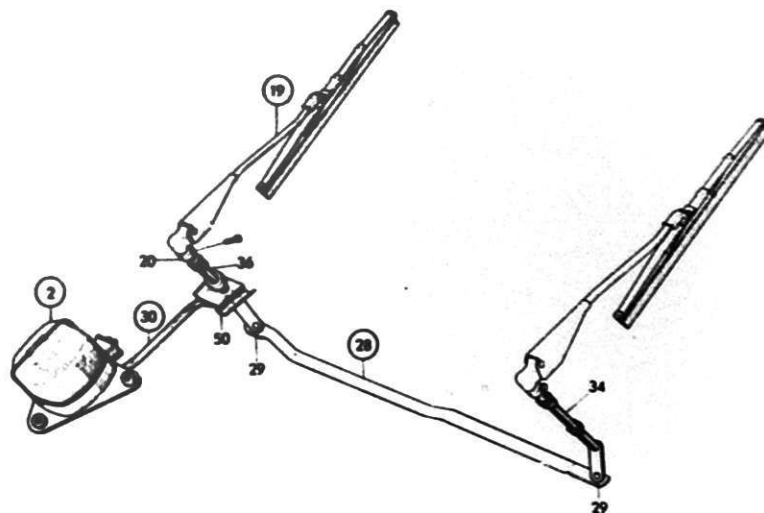
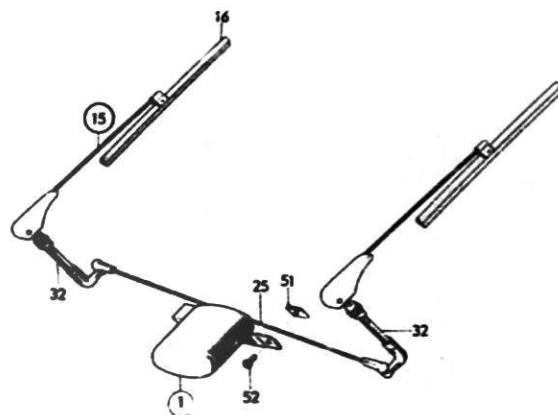
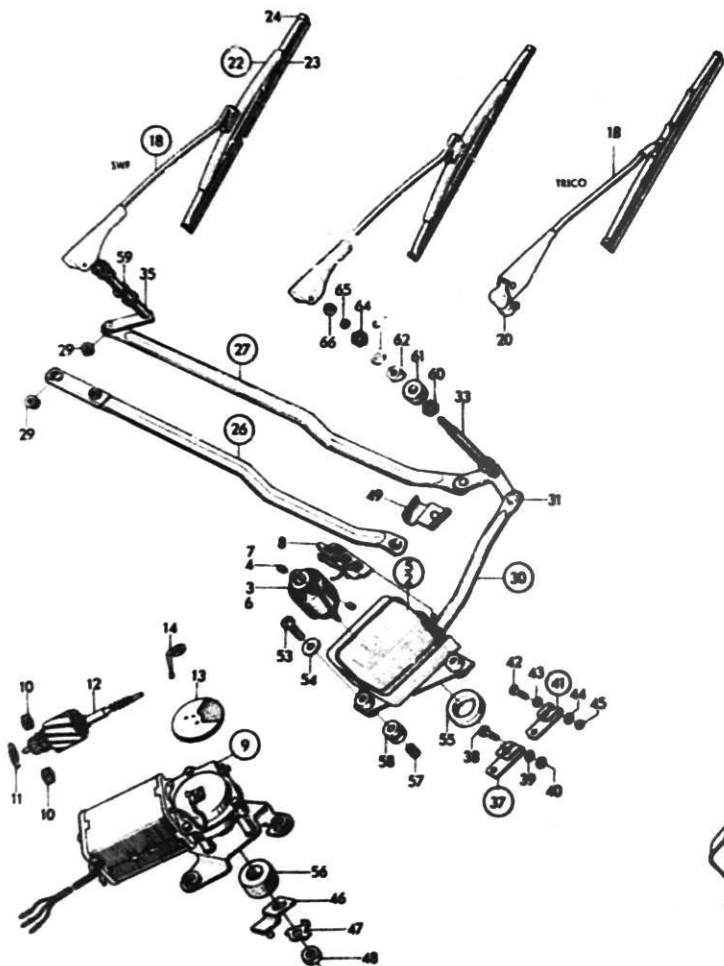

DESCRIPTION	FIG.	PART NO.	QTY.														REMARKS
			93	GT 750	96	96 SP	95	96 (5)	96 SP (5)	95 (5)	96 (5)	96 SP (5)	95 (5)	96 (5)	96 SP (5)	95 (5)	
								Model 1965	Model 1966	Model 1967	M. 1968						
Wiper motor assy.	1	70 84 031	1														Bosch: 0 390 516 507. Ch. -36.750.
Wiper motor assy.	2	70 96 969	1	1													Bosch: 116 508. 93 GT 750. Ch. 36.751-, 93.
Wiper motor assy.	2	71 29 224	1	1													SWF: SWA 1105/66 12V. 93 GT 750. Ch. 36.751-, 93.
Wiper motor assy.	2	71 55 336		1	1		1										Bosch: WS 7/5 B 104a. Ch. -129.100, 96 GT 750, 96. -2.400, 95.
Wiper motor assy.	2	71 29 992		1	1		1										SWF: 1105/1/66. Ch. -129.100, 96 GT 750, 96. -2.400, 95.
Wiper motor assy.	2	71 56 326		1	1	1	1										1) SWF: SWA 1105/66b. Ch. 129.001-173.399, 96 GT 750, 96, 96 SP. 2.401-, 95.
Wiper motor assy. R.H.D.	2	71 55 849			1		1										SWF: SWA 1105/66b. Ch. -173.399, 96. -7.139, 95.
.Armature	3	78 46 058	1	1	1	1	1										SWF: 603 (SWA 175 A5). Ch. -173.399, 96, 96 SP. -7.139, 95.
.Brush	4	78 46 066	2	2	2	2	2										SWF: SSW 51.
Wiper motor assy.	5	71 57 605			1	1	1	1	1	1	1						SWF: SWA 400.438 c.
.Armature	6	78 46 058			1	1	1	1	1	1	1						SWF: 603 (SWA 175 A5). Ch. 173.400-, 96, 96 SP. 7.140-, 95.
.Brush	7	78 46 066			2	2	2	2	2	2	2						SWF: SSW 51.
.Contact plate	8	78 48 856			1	1	1	1	1	1	1						SWF: 498.220.
Wiper motor	9	73 26 530										1	1	1	1	1	Lucas 75610.
Wiper motor R.H.D.	9	73 34 352										1	1	1	1	1	Lucas.
.Brush set	10	78 63 533										1	1	1	1	1	Lucas 7273675.
.Spring, brush holder	11	78 63 541										1	1	1	1	1	Lucas 7356314.
.Armature	12	78 63 558										1	1	1	1	1	Lucas 7439292.
.Contact plate	13	78 63 566										1	1	1	1	1	Lucas 5412982.
.Moving contact	14	78 63 574										1	1	1	1	1	Lucas 7443136.
Wiper arm with blade assy. ..	15	70 84 213	2														Bosch: DHE 516 Z 417 Z. Ch. -36.750.
.Wiper blade	16	70 47 228	2														Ch. -36.750.
Wiper arm	18	70 96 977	2	2	2		2										Bosch: 3 398 100 173. Ch. 36.751-, 93. -129.100, GT 750, 96. -2.400, 95.
Wiper arm	18	71 57 043	2	2	2	2	2	2	2	2	2	2	2	2			SWF: WMK 1-20/66. Ch. 36.751-, 93.
Wiper arm	18	73 34 386										2	2	2			SWF. USA.
Wiper arm	18	73 34 675													2	2	SWF.
Wiper arm R.H.D.	18	73 42 421													2	2	SWF.

1) Superseded by 7157605 wiper motor assy.

DESCRIPTION	FIG.	PART NO.	QTY.														REMARKS		
			93	GT 750	96	SP	95	96 (5)	SP (5)	95 (5)	96 (5)	SP (5)	95 (5)	96 (5)	SP (5)	95 (5)		96 (5)	95 (5)
Model 1965				Model 1966				Model 1967				M. 1968							
Wiper arm assy.	18	71 57 852		2	2	2	2	2	2	2	2	2	2	2	2			Trico 121411. 96 GT 750	
Wiper arm assy. R.H.D.	19	71 57 142			2		2	2	2	2	2	2						Trico.	
Wiper arm assy. R.H.D.	19	71 57 878											2	2	2			Trico 121401.	
.Bushing	20	73 43 502		2	2	2	2	2	2	2	2	2	2	2	2			Trico 51692. 96 GT 750.	
Wiper blade assy.	22	70 96 985	2	2	2		2											Bosch: WSFA 5 Z 22. Ch. 36.751-, 93.-129.100, GT 750, 96.-2.400, 95.	
Wiper blade assy.	22	73 34 394											2	2	2			SWF. USA.	
Wiper blade assy.	22	73 34 683														2	2	SWF.	
Wiper blade assy.	22	71 57 829	2	2	2	2	2	2	2	2	2	2	2	2	2			Magnetex.	
Wiper blade assy.	22	71 56 920		2	2	2	2	2	2	2	2	2	2	2	2			Trico PB 2000 11". 96 GT 750.	
.Rubber blade	23	71 08 103	2	2	2	2	2	2	2	2	2	2	2	2	2			Bosch: 3 391 014 003. Ch. 36.751-, 93. GT 750, 96.	
.Rubber blade	23	71 57 837		2	2	2	2	2	2	2	2	2	2	2	2			Magnetex. 96 GT 750.	
.Rubber blade	23	73 34 691														2	2	SWF.	
.Rubber blade	23	71 57 738		2	2	2	2	2	2	2	2	2	2	2	2			Trico P20 11". Ch. 129.101-, 96 GT 750, 96. 2.401-, 95.	
.Blade retaining cap	24	71 57 746		2	2	2	2	2	2	2	2	2	2	2	2			Trico 200 285. Ch. 129.101-, 96 GT 750, 96. 2.401-, 95.	
Link, long	25	70 42 328	2															Bosch: 3 398 000 025. Ch. -36.750.	
Link, long	26	70 96 894	1	1	1		1											Bosch: 3 398 000 176. 93 GT 750. Ch. 36.751-, 93.-129.100, 96.-2.400, 95.	
Link, long	26	71 29 398	1	1														SWF: SWA 1160/66. 93 GT 750. Ch. 36.751-, 93.	
Link, long	26	71 54 875		1	1		1											SWF: SWA 1160/66a/1. Ch. -129.100, 96 GT 750, 96.-2.400, 95.	
1) Superseded by 71 57 068 Link, long																			

1) Superseded by 71 57 068 Link, long

DESCRIPTION	FIG.	PART NO.	QTY.														REMARKS					
			93	GT 750	96	96 SP	95	96	96	95	96	96	95	96	96	95		96	95			
								(5)	(5)		(5)	(5)		(5)	(5)			(5)	(5)	(5)	(5)	(5)
			Model 1965														Model 1966		Model 1967		M. 1968	
Link, long	27	71 57 068		1	1	1	1	1	1	1	1	1	1	1	1	1	1	1	Ch. 129.101-, 96(5), 96 GT 750. 2.401-, 95(5).			
Link, long	27	73 26 705															1	1	SWF: SWA 1160/66R. Ch. -201.400, 96. -10.800, 95.			
Link, long R.H.D.	28	71 55 906			1		1												Ch. 201.401-, 96. 10.801-, 95.			
Link, long R.H.D.	28	71 96 561			1		1	1	1	1	1	1	1	1	1							
Link, long R.H.D.	28	73 42 405															1	1				
Plastic bearing	29	78 46 132	2	2	2	2	2	2	2	2	2	2	2	2	2	2	2	2	SWF: 900.061.			
Link, short	30	70 96 902	1	1	1		1												Bosch: 3 398 000 195. Ch. 36.751-, 93.			
																			-129.100, GT 750, 96. -2.400, 95.			
Link, short	30	71 55 922	1	1	1	1	1	1	1	1	1	1	1	1	1	1			SWF: SWA 1150/66R. Ch. 36.751-, 93, GT 750.			
Link, short	30	73 34 667															1	1				
Plastic bearing	31	78 46 132	2	2	2	2	2	2	2	2	2	2	2	2	2	2	2	2	SWF: 900.061.			
Pivot	32	70 42 310	2																Bosch: 3 398 003 000. Ch. -36.750, 93.			
Pivot L.H.	33	70 96 873	1	1															Bosch: 3 398 003 150. 93 GT 750. Ch. 36.751-, 93.			
Pivot L.H.	33	71 29 372	1	1	1		1												SWF: SWA 1165/66. Ch. 36.751-, 93. -129.100, GT 750, 96.			
																			-2.400, 95.			
Pivot L.H.	33	71 55 377		1	1		1												Bosch: 3 398 003 173. Ch. 129.100, 96 GT 750, 96.			
Pivot L.H.	33	71 56 342		1	1	1	1	1	1	1	1	1	1	1	1	1			SWF: SWA 1170/66R. Ch. 129.101-, 96 GT 750, 96. 2.401-, 95.			
Pivot L.H.	33	73 34 576															1	1				
Pivot L.H., R.H.D.	34	71 29 380			1		1	1	1	1	1	1	1	1	1	1			1) SWF: SWA 1190/66.			
Pivot L.H., R.H.D.	34	73 34 584															1	1				
Pivot R.H.	35	70 96 886	1	1															Bosch: 3 398 003 164. 93 GT 750. Ch. 36.751-, 93.			
Pivot R.H.	35	71 29 380	1	1	1	1	1	1	1	1	1	1	1	1	1	1			1) SWF: SWA 1190/66. Ch. 36.751-, 93.			
Pivot R.H.	35	73 34 584															1	1				
Pivot R.H.	35	71 55 385		1	1		1												Bosch: 3 398 003 174. Ch. -129.100, 96 GT 750, 96. -2.400, 95.			
																			SWF: SWA 1170/66R. Ch. -201.400, 96. -10.800, 95.			
Pivot R.H., R.H.D.	36	71 55 880			1		1												SWF: SWA 101 030. Ch. 201.401-, 96. 10.801-, 95.			
Pivot R.H., R.H.D.	36	71 96 579			1		1	1	1	1	1	1	1	1	1	1						
Pivot R.H., R.H.D.	36	73 42 397															1	1				
Driving arm assy.	37	70 96 860	1	1	1		1												Bosch: 3 391 903 143. Ch. 36.751-, 93.			
																			-129.100, GT 750, 96. -2.400, 95.			
																			1) Superseded by 71 55 385			

DESCRIPTION	FIG.	PART NO.	QTY.														REMARKS	
			93	GT 750	96	96 SP	95	96	96	96	96	96	96	96	96			
								(5)	(5)	(5)	(5)	(5)	(5)	(5)	(5)	(5)		(5)
								Model 1965	Model 1966	Model 1967	M. 1968							
.Hexagon screw	38	70 88 750	1	1	1		1										Bosch: 2 911 061 162. Ch. 36.751-, 93. -129.100, GT 750, 96. -2.400, 95.	
.Washer	39	78 16 481	1	1													Bosch: 2 916 011 012. 93 GT 750. Ch. 36.75-, 93.	
.Washer	39	78 48 518		1	1		1										Bosch: 2 916 011 012. Ch. -129.100, 96 GT 750, 96. -2.400, 95.	
.Hexagon nut	40	70 88 883	1	1	1		1										Bosch: 2 915 011 006. Ch. 36.751-, 93. -129.100, GT 750, 96. -2.400, 95.	
Driving arm assy.	41	71 29 414	1	1	1	1	1										SWF: WSW 475/192. Ch. 36.751-, 93. -173.999, 96, 96 SP. -7.139, 95.	
Driving arm assy.	41	71 57 621			1	1	1	1	1	1	1	1					Ch. 173.400-, 96, 96 SP. 7.140-, 95.	
.Hexagon screw	42	71 29 422	1	1	1	1	1	1	1	1	1	1	1				SWF: NF 1-9.	
.Flat washer	43	71 29 430	2	2	2	2	2	2	2	2	2	2	2				SWF: NS 4-9.	
.Spring washer	44	71 29 448	1	1	1	1	1	1	1	1	1	1	1				SWF: NS 4-26 130C.	
.Hexagon nut	45	71 29 455	1	1	1	1	1	1	1	1	1	1	1				SWF: NF 2-2a.	
Driving arm	46	73 26 341												1	1	1	Lucas 547 001 10.	
Lock plate	47	73 26 358												1	1	1	Lucas 188430.	
Hexagon nut	48	79 04 121												1	1	1		
Retainer	49	71 56 888		1	1	1	1										Ch. 129.101-, 96 GT 750, 96. 2.401-, 95.	
Bracket R.H.D.	50	71 56 904			1		1										Ch. -201.400, 96. -10.800, 95.	
Spring nut	51	70 89 204	2														Ch. -36.750.	
Screw	52	79 08 304	2															
Hexagon screw	53	79 03 016	3	3	3		3										Ch. 36.751-, 93. -154.660, 96, 96 GT 750. -5.664, 95.	
Cross-recess crew	53	79 23 006		3	3	3	3	3	3	3	3	3	3	3	3	3	Ch. 154.661-, 96, 96 GT 750. 5.665-, 95.	
Flat washer	54	70 96 951	3	3													93 GT 750. Ch. 36.751-, 93.	
Flat washer	54	71 19 845		3	3	3	3	3	3	3	3	3	3	3	3	3	96 GT 750.	
Seal ring	55	70 96 910	1	1	1	1	1	1	1	1	1	1					Ch. 36.751-, 93.	
Seal ring	56	73 26 382											1	1	1	1		
Spacer tube	57	70 96 936	3	3														
Rubber bushing	58	70 96 928	1	1													93 GT 750. Ch. 36.751-,	
Fibre washer	59	71 56 615	1	1	1	1	1		1	1	1	1	1	1	1	1	GT 750.	

DESCRIPTION	FIG.	PART NO.	QTY.																REMARKS	
			93	GT 750	96	96 SP	95	96				95				96	95			
								(5)	SP	(5)	(5)	SP	(5)	(5)	SP			(5)		(5)
Hexagon nut	60	70 96 944	2	2	2	2	2	2	2	2	2	2	2	2	2	2	2	Bosch: 3 393 300 005. Ch. 36.751-, 93.		
Spacer	61	71 55 930		1	1	1	1	1	1	1	1	1	1	1	1	1	1	96 GT 750.		
Rubber bushing	62	71 07 196	2	2	2	2	2	2	2	2	2	2	2	2	2	2	2	Bosch: 3 390 206 004. Ch. 36.751-, 93.		
Washer	63	71 07 220	2	2	2	2	2	2	2	2	2	2	2	2	2	2	2	Bosch: 1 390 500 063. Ch. 36.751-, 93.		
Nut	64	71 07 212	2	2	2		2											Bosch: 3 393 300 005. Ch. 36.751-, 93.		
																		-129.100, 96 GT 750, 96. -2.400, 95.		
Nut	64	70 96 944		2	2	2	2	2	2	2	2	2	2	2	2	2	2	Bosch: 3 393 300 003. Ch. 129.101-,		
																		96 GT 750, 96. 2.401-, 95.		
Rubber washer	65	71 55 690	2	2	2	2	2	2	2	2	2	2	2	2	2	2	2	Bosch: 3 390 109 012. Ch. 36.751-, 93.		
Sealing cap	66	71 07 238	2	2	2	2	2	2	2	2	2	2	2	2	2	2	2	Bosch: 390 500 025. Ch. 36.751-, 93.		

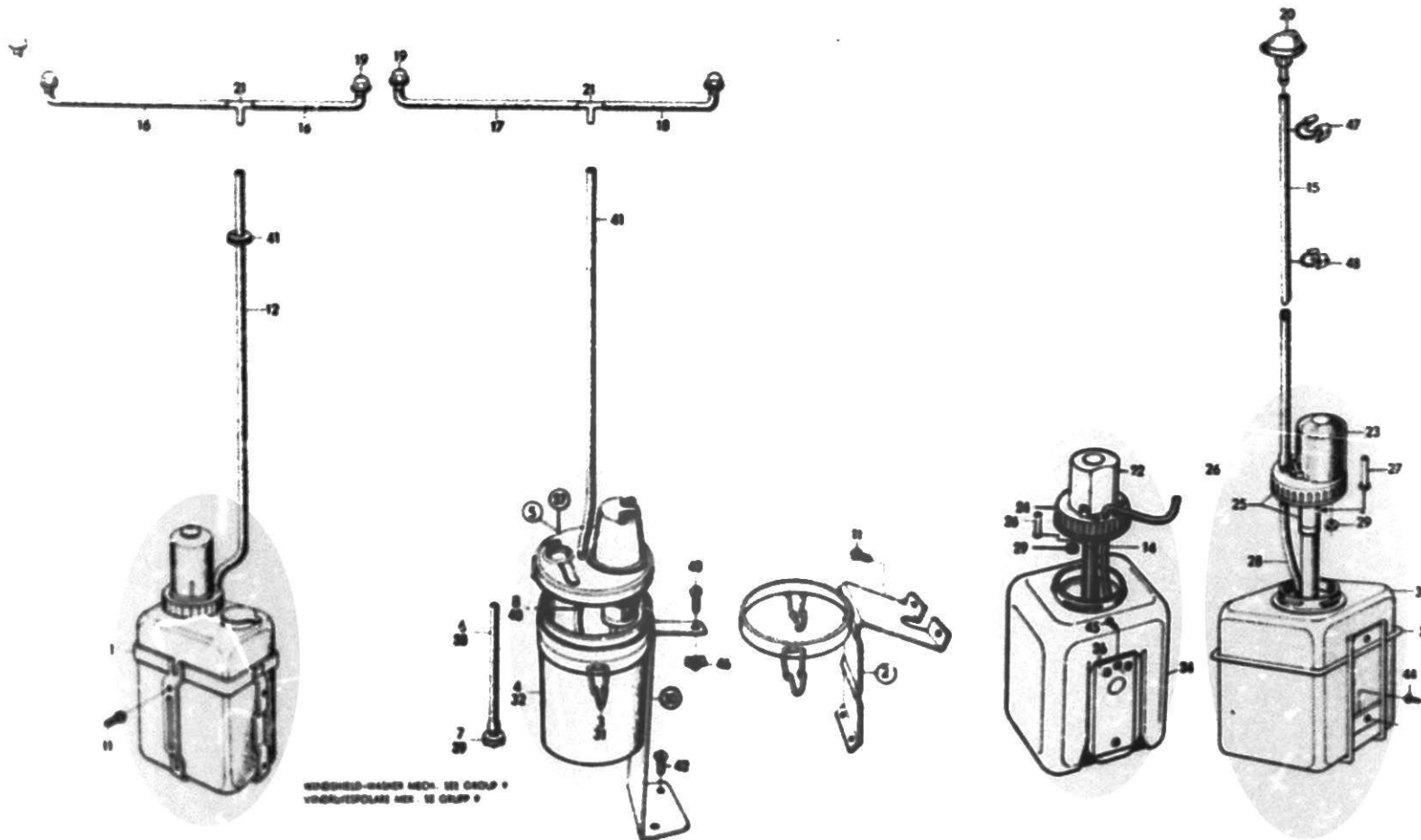

DESCRIPTION	BENÄMNING	FIG. POS.	PART NO. DET. NR	QTY.					ANTAL					REMARKS ANM.																																																																																																																																																																																																																																																																																																																																																																																																																																																																																																																																																																																																																																																																																																																																																																																																																																																																																																																																																																																																																																																																																																																																																																																																																																																																																																																																							
				93	GT 750	96	96 SP	95	96 (5)	96 SP (5)	95 (5)	96 (5)	96 SP (5)		95 (5)																																																																																																																																																																																																																																																																																																																																																																																																																																																																																																																																																																																																																																																																																																																																																																																																																																																																																																																																																																																																																																																																																																																																																																																																																																																																																																																																						
																																																																																																																																																																																																																																																																																																																																																																																																																																																																																																																																																																																																																																																																																																																																																																																																																																																																																																																																																																																																																																																																																																																																																																																																																																																																																																																																																					</

DESCRIPTION	BENÄMNING	FIG. POS.	PART NO. DET. NR	QTY									ANTAL			REMARKS ANM.																																																																																																																																																																																																																																																																																																																																																																																																																																																																																																																																																																																																																																																																																																																																																																																																																																																																																																																																																																																																																																																																																																																																																																																																																																																																																																																																				
				93	GT 750	96	96 SP	95	96 (5)	96 SP (5)	95 (5)	96 (5)	96 SP (5)	95 (5)																																																																																																																																																																																																																																																																																																																																																																																																																																																																																																																																																																																																																																																																																																																																																																																																																																																																																																																																																																																																																																																																																																																																																																																																																																																																																																																																						

Superseded by 8507022 and 8507030.

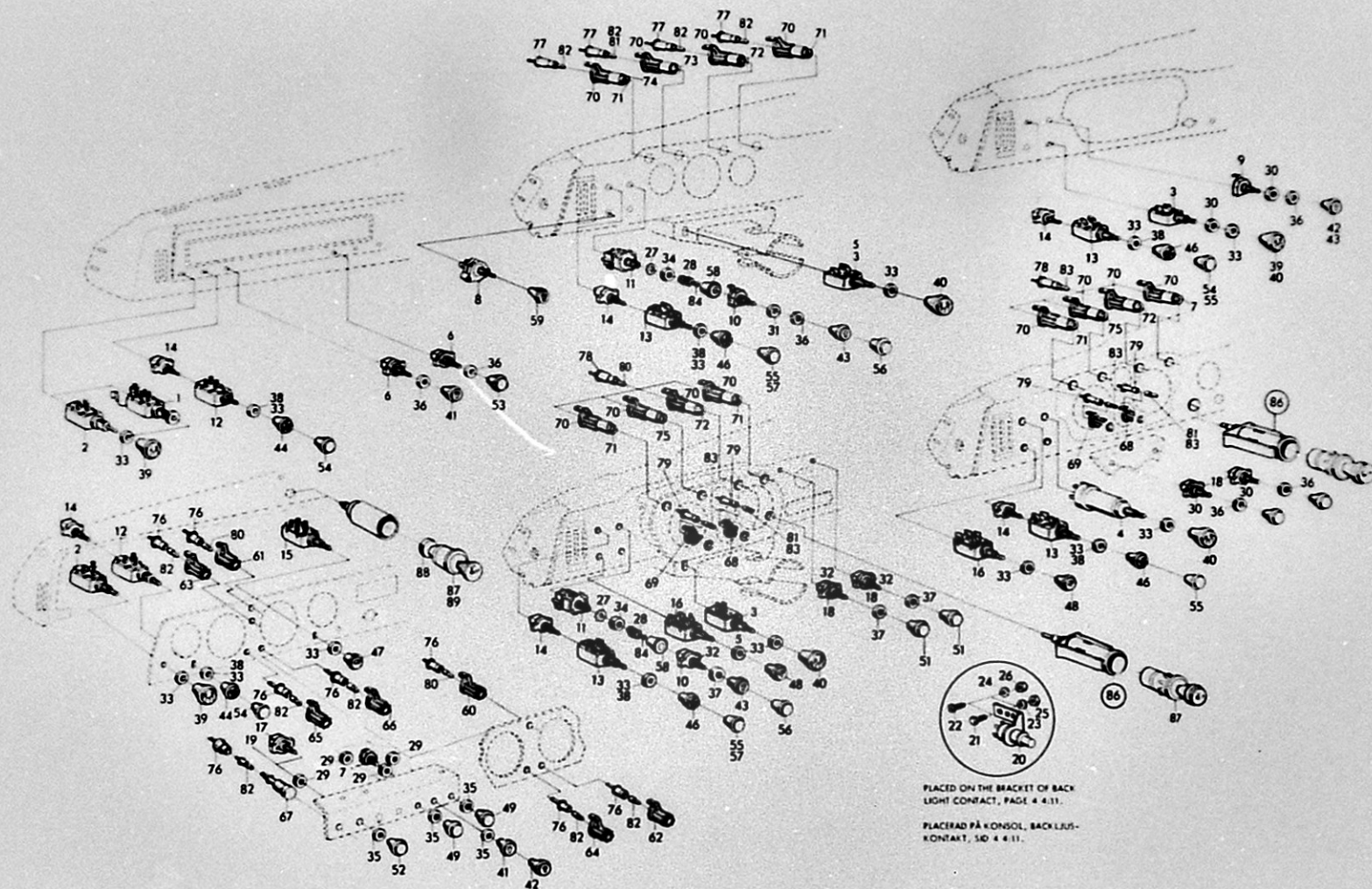

DESCRIPTION	FIG.	PART NO.	QTY.														REMARKS		
			93	GT 750	96	96 SP	95	96 (5)	96 SP (5)	95 (5)	96 (5)	96 SP (5)	95 (5)	96 (5)	96 SP (5)	95 (5)		96 (5)	95 (5)
								Model 1965			Model 1966			Model 1967			M. 1968		
Switch, headlights	1	70 64 207	1															Ch. -30.200.	
Switch, headlights	2	70 91 747	1	1		1	1											Ch. 30.201-, 93. -1.700, 95. -168.000, 96 SP.	
Switch, headlights	3	71 54 164			1	1	1										1	1	Ch. 201.401-, 96 SP. 1.701-, 95.
Switch, headlights	4	71 71 804				1													Ch. 168.001-201.400.
Switch, headlights	5	73 08 257						1	1	1	1	1	1	1	1	1			
Switch	6	70 61 567	2				2												Ch. -1.700, 95.
Switch, instrument lighting	7	71 36 120		1		1													Ch. -168.000, 96 SP.
Rheostat switch, instr. lighting	8	85 00 563															1	1	
Rheostat, instrument lighting	9	71 54 172			1		1												Ch. -201.400, 96. 1.701-10.800, 95.
Rheostat, instrument lighting	10	71 96 553			1	1	1												Ch. 201.401-, 96, 96 SP. 10.801-, 95.
Switch, optional extras	10	70 61 567						1	1	1	1	1	1	1	1	1	1	1	
Switch, warning flasher	11	73 08 935						1	1	1	1	1	1	1	1	1	1	1	Ch. 344.117-, 96(5). 344.524-, 96 SP(5). 27.285-, 95(5). USA.
Switch, fan motor	12	70 91 705	1	1		1	1												Ch. -168.000, 96 SP. -1.700, 95.
Switch, fan motor	13	71 54 164			1	1	1	1	1	1	1	1	1	1	1	1	1	1	Ch. 168.001-, 96 SP. 1.701-, 95.
Switch	14	70 61 567	1	1	1	1	1	1	1	1	1	1	1	1	1	1	1	1	Cars w/o heat exchr.
Switch, windshield wiper and -washer	15	71 31 576		1		1													Ch. -168.000, 96 SP.
Switch, windshield wiper and -washer	16	71 73 271				1			1		1								Ch. 168.001-, 96 SP.
Switch, windshield wiper and -washer	16	73 34 295												1					
Switch, fog and spot light ..	17	70 61 567		2		2													Ch. -168.000, 96 SP.
Switch, fog and spot light ..	18	71 73 321				2		2			2			2					Ch. 168.001-, 96 SP.
Switch, back-up light	19	70 61 567		1		1													Ch. -168.000, 96 SP.
Contact, back-up light	20	71 73 180				1		1			1	1	1			1			Ch. 168.001-, 96 SP. 96(5), USA only.
Contact, back-up light R.H.D.	20	71 67 349						1			1			1					
Screw	21	71 28 978				2													Bosch 2911 121 150. Ch. 168.001-.
Screw	22	79 34 444						2			2		2	2		2			96(5), USA only.
Washer	23	79 10 532				2													Ch. 168.001-.
Washer	24	79 15 556						2			2		2	2		2			96(5), USA only.

DESCRIPTION	FIG.	PART NO.	QTY.														REMARKS
			93	GT	96	96	95	96	96	95	96	96	95	96	96	95	
				750		SP		(5)	SP	(5)	(5)	SP	(5)	(5)	SP	(5)	
								Model 1965			Model 1966			Model 1967		M. 1968	
Nut	25	70 86 95 2				2											Bosch NMJ 2.057/4. Ch. 168.001-.
Nut	26	79 10 47 4						2			2		2	2		2	96(5), USA only.
Star washer	27	79 15 69 7						1	1	1	1	1	1	1	1	1	Ch. 344.117-, 96(5). 344.524-, 96 SP(5). 27.285-, 95(5). USA.
Spring, warning flasher switch	28	73 08 99 2						1	1	1	1	1	1	1	1	1	
Rubber washer	29	70 35 24 9		4		4											Ch. -168.000, 96 SP.
Rubber washer	30	70 35 24 9			2	2	2										Ch. -201.400, 96. 168.001-201.400, 96 SP. 1.701-10.800, 95.
Rubber washer	31	70 35 24 9			1		1	1		1	1		1	1		1	Ch. 201.401-, 96. 10.801-, 95.
Rubber washer	32	70 35 24 9				3			3		3			3			Ch. 201.401-, 96 SP.
Eye nut	33	78 10 92 2	2	3	2	3	2	2	3	2	2	3	2	2	3	2	Ch. 30.201-, 95.
Eye nut	34	78 10 92 2						1	1	1	1	1	1	1	1	1	Ch. 344.117-, 96(5). 344.524-, 96 SP(5). 27.285-, 95(5). USA.
Eye nut	35	70 66 98 8		4		4											Ch. -168.000, 96 SP.
Eye nut	36	70 66 98 8	2		1	2	1	1		1							Ch. 168.001-201.400, 96 SP.
Eye nut	37	70 66 98 8				3			3		3			3			Ch. 201.401-, 96 SP.
Eye nut	38	70 66 98 8	1	1	1	1	1	1	1	1	1	1	1	1	1	1	Cars w/o heater.
Knob, headlight switch	39	70 62 47 4	1	1	1	1	1										Ch. -125.000, 96. -168.000, 96 SP. -2.200, 95.
Knob, headlight switch	40	71 56 47 4			1	1	1	1	1	1	1	1	1	1	1		Ch. 125.001-, 96. 168.001-, 96 SP. 2.201-, 95.
Knob, headlight switch	40	73 42 31 4														1	
Knob, instrum. lighting switch	41	70 61 75 7	1	1			1										Ch. -1.700, 95.
Knob, instrum. lighting switch	42	71 54 53 7			1	1	1										Ch. -125.000, 96. -168.000, 96 SP. 1.701-2.200, 95.
Knob, instrum. lighting switch	43	71 56 46 6			1	1	1										Ch. 125.001-, 96. 201.401-, 96 SP. 2.201-, 95.
Knob, fan motor switch	44	70 61 74 0	1	1		1	1										Ch. -168.000, 96 SP. -1.700, 95.
Knob, fan motor switch	46	71 56 45 8			1	1	1	1	1	1	1	1	1	1	1		
Knob, fan motor switch	46	73 42 28 0														1	
Knob, wiper and washer wind- shield	47	70 61 76 5		1		1											Ch. -168.000, 96 SP.
Knob, wiper and washer wind- shield	48	71 73 40 4				1			1		1			1			Ch. 168.001-, 96 SP.
Knob, fog and spot light	49	70 61 77 3		2		2											Ch. -168.000, 96 SP.
Knob, fog and spot light	51	73 08 62 8				2			2		2			2			

DESCRIPTION	FIG.	PART NO.	QTY														REMARKS				
			93	GT 750	96	96 SP	95	96	96	95	96	96	95	96	96	95		96	95		
								(5)	(5)		(5)	(5)		(5)	(5)			(5)	(5)	(5)	(5)
								Model 1965			Model 1966			Model 1967				M. 1968			
Knob, back-up light	52	70 62 773		1		1													Ch. -168.000, 96 SP.		
Knob without symbol	53	70 62 773	1																		
Knob without symbol	54	70 61 773	1	1	1	1	1													Ch. -125.000, 96. -168.000, 96 SP. -2.200, 95. Cars w/o heater.	
Knob without symbol	55	71 58 447				1	1	1												1) Ch. 125.001-, 96. 168.001-, 96 SP. 2.201-, 95. Cars w/o heater.	
Knob without symbol	56	73 08 638						1	1	1	1	1	1	1	1	1					
Knob without symbol	56	73 42 272															1	1			
Knob without symbol	57	73 08 638						1	1	1	1	1	1	1	1	1				Cars w/o heater.	
Knob without symbol	57	73 42 272															1	1			
Knob, warning flasher switch	58	73 08 943						1	1	1	1	1	1	1	1	1				Ch. 344.117-, 96(5). 344.524-, 96 SP(5). 27.285-, 95(5). USA.	
Knob, warning flasher switch	58	73 42 330															1	1		USA.	
Knob rheostat switch	59	73 42 298															1	1			
Control lamp, red, high beam	60	71 31 741		1																	
Control lamp, red, high beam	61	71 31 741				1														Ch. -168.000.	
Control lamp, green, flasher	62	71 31 766		1																	
Control lamp, green, flasher	63	71 31 766				1															
Charge indicator lamp, blue	64	71 31 758		1																Ch. -168.000.	
Charge indicator lamp, yellow	65	71 73 255				1															
Oil-pressure indicat. lamp, red	66	71 31 741				1															
Back-up indicator lamp, red	67	71 32 590		1		1														Ch. -168.000, 96 SP.	
Control lamp, blue high beam	68	71 73 487				1				1				1						Ch. 168.001-, 96 SP.	
Control lamp, red high beam	68	71 71 879				1				1										Ch. 168.001-, 96 SP. USA.	
Control lamp, red, fuel	69	71 71 879				1				1				1						Ch. 168.001-, 96 SP.	
Casing, control lamp	70	71 96 629			4	4	4	4	4	4	4	4	4	4	4	4	4	4	4		
Glass assy. green flasher control lamp	71	71 96 637			2	2	2	2	2	2	2	2	2	2	2	2				Ch. 201.401-, 96. 168.001-, 96 SP. 10.801-, 95.	
Glass, assy. orange, charge ind. lamp	71	73 34 923															1	1			
Glass assy. orange, charge indic. lamp	72	71 96 645			1	1	1	1	1	1	1	1	1	1	1	1				Ch. 201.401-, 96. 168.001-, 96 SP. 10.801-, 95.	
																				1) Superseded by 73 08 638	

DESCRIPTION	FIG.	PART NO.	QTY.														REMARKS				
			93	GT 750	96	96 SP	95	96	96	95	96	96	95	96	96	95		96	95		
								(5)	(5)		(5)	(5)		(5)	(5)			(5)	(5)	(5)	(5)
								Model 1965	Model 1966		Model 1967	M. 1968									
Glass assy. green flasher indic. lamp	72	73 34 91 5															1	1			
Glass assy. blue, high beam control lamp	73	71 96 65 2			1		1	1		1	1		1	1		1			Ch. 201.401-, 96. 10.801-, 95.		
Glass assy. blue, ind. lamp high beam	73	73 34 90 7															1	1			
Glass assy. red, high beam control lamp	73	71 96 66 0			1		1	1		1									Ch. 201.401-, 96. 10.801-, 95. USA.		
Glass assy. red, ind. lamp, extra equipment	74	73 34 89 9															1	1			
Glass assy. red, oil pressure indic. lamp	75	71 96 66 0				1			1				1						Ch. 168.001-, 96 SP.		
Bulb, socket, control lamp ..	76	71 56 11 0	4		5														1) Ch. -168.000, 96 SP.		
Bulb socket, control lamp ...	77	71 71 84 6		4		4	4		4	4		4	4		4	4	4	4	Ch. 201.401-, 96. 10.801-, 95.		
Bulb socket, control lamp ...	78	71 73 33 9			4			4		4			4						Ch. 168.001-, 96 SP.		
Bulb socket, control lamp ...	79	71 71 84 6			2			2		2			2								
Bulb, high beam control lamp	80	23835700	1		1														Ch. -168.000, 96 SP. SAAB No. 7132616.		
Bulb, high beam control lamp	81	23835700		1	1	1	1	1	1	1									Ch. 201.401-, 96. 168.001-, 96 SP. 10.801-, 95. USA.		
Bulb, control lamp	82	23825700	3	4	4	4	4		4	4		4	4		4	4	4	4	SAAB No. 7132616.		
Bulb, control lamp	82	23825700		3		3	3		3										Ch. 201.401-, 96. 10.801-, 95. USA.		
Bulb, control lamp	82	23825700								4		4	4		4	4	4	4	SAAB No. 7084346.		
Bulb, control lamp	83	23825700			6			6		6			6						USA. SAAB No. 7084346.		
Bulb, control lamp	83	23825700			5			5											Ch. 168.001-, 96 SP. SAAB No. 7084346.		
Bulb, control lamp	83	23825700								6		6							Ch. 168.001-, 96 SP. USA. SAAB No. 7084346.		
Bulb, warning flasher switch	84	23825700						1	1	1	1	1	1	1	1	1	1	1	USA. SAAB No. 7084346.		
																			Ch. 344.117-, 96(5). 344.524-, 96 SP(5).		
																			27.285-, 95(5). USA. SAAB No. 7084346.		
																			</		

1) Superseded by 71 57 258

DESCRIPTION	FIG.	PART NO.	QTY.												REMARKS
			93	GT 750	96	96 SP	95	96 (S)	96 (S)	95 (S)	96 (S)	96 (S)	95 (S)	96 (S)	
								Model 1965			Model 1966			Model 1967-	
Cigarette lighter assy.	86	73 44 468		1		1			1			1			Ch. -124.999.
.Pop-out lighting unit	87	78 17 935		1											
.Glow body	88	78 17 943		1											
.Pop-out lighting unit	89	73 44 500		1		1			1			1			

Electrical equipment, other
Electrical controls (direction indicator switch and flasher unit) G18

SAAB
 original reservdelar
 genuine spare parts

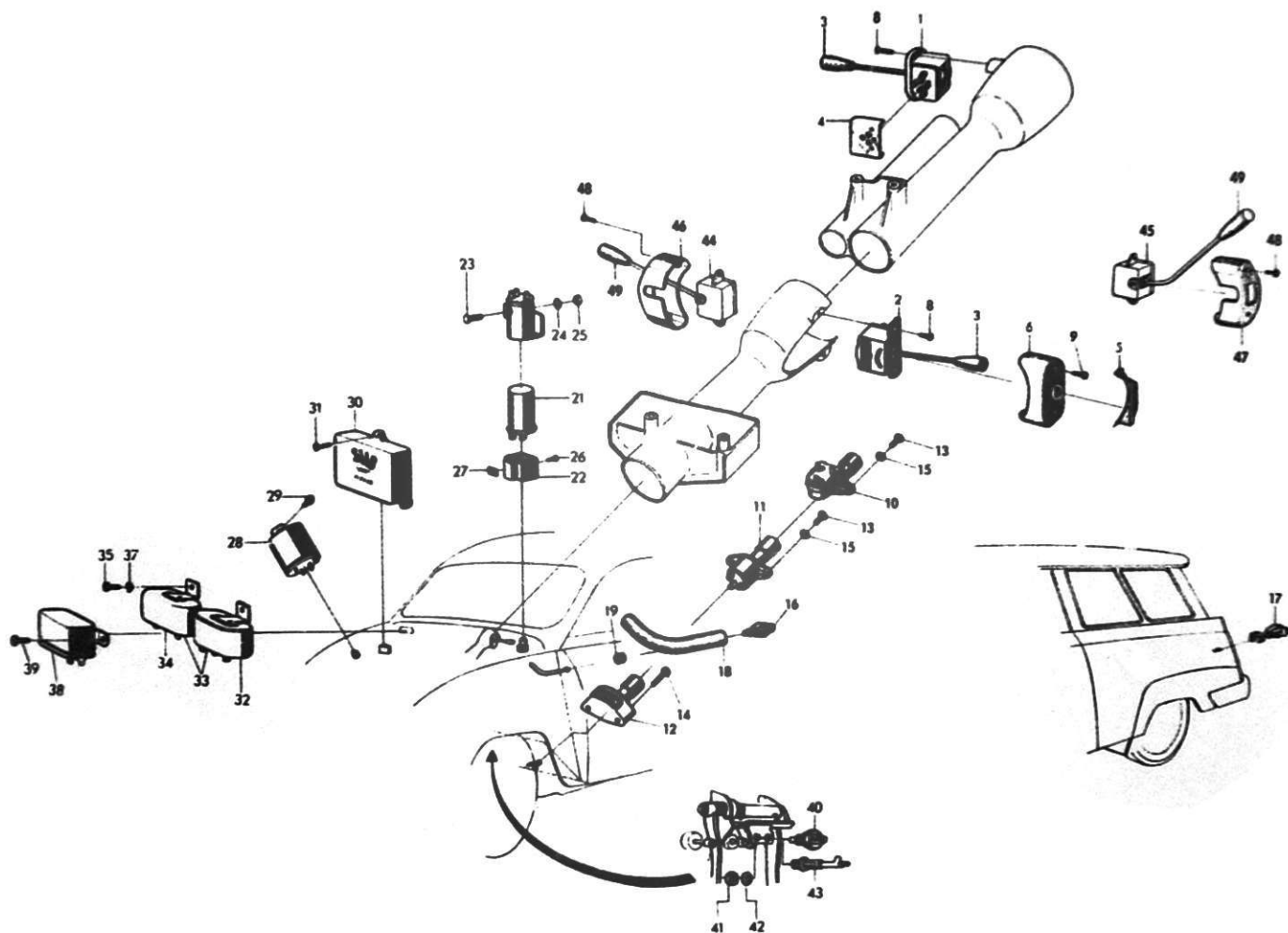

DESCRIPTION	FIG.	PART NO.	QTY.														REMARKS
			93	GT 750	96	96 SP	95	96 (5)	96 SP (5)	95 (5)	96 (5)	96 SP (5)	95 (5)	96 (5)	96 SP (5)	95 (5)	
								Model 1965		Model 1966			Model 1967			M. 1968	
Switch, direction indicator	1	70 97 587	1	1													Ch. -49.800, 93, GT 750.
Switch, direction indicator	1	71 57 795	1	1	1		1										Ch. 49.801-, 93, GT 750. -119.000, GT 750, 96. -1.700, 95.
Switch, direction indicator	1	71 57 795		1	1	1	1										Ch. 119.001-201.400, GT 750, 96, 96 SP. 1.701-10.800, 95.
Switch, direction indicator																	
R.H.D.	1	71 57 787			1												Ch. -119.000.
Switch, direction indicator																	
R.H.D.	1	71 57 795			1		1										Ch. 119.001-201.400, 96. 6.624-10.800, 95.
Switch, direction indicator	2	71 96 348			1	1	1										Ch. 201.401-, 96, 96 SP. 10.801-, 95.
Switch, direction indicator	2	73 09 057						1	1	1	1	1	1	1	1		
Switch, direction indicator	2	73 34 998														1	1
Button	3	78 18 628	1	1	1	1	1										Ch. -125.000, 96. -168.000, 96 SP. -2.200, 95.
Button	3	71 57 035			1	1	1	1	1	1	1	1	1	1	1		Ch. 125.001-, 96. 168.001-, 96 SP. 2.201-, 95.
Button, switch direct. indic.	3	73 34 881														1	1
Contact guard	4	71 16 098	1	1	1	1	1										Ch. 49.801-, 93, GT 750. -201.400, 96, 96 SP. -10.800, 95.
Contact guard	5	71 96 504			1	1	1										Ch. 201.401-, 96, 96 SP. 10.801-, 95.
Contact guard	6	73 08 380						1	1	1	1	1	1	1	1		
Contact guard	6	73 42 512														1	1
Cross-recess screw	8	79 29 458	2	2	2	2	2										
Cross-recess screw	9	79 34 169						2	2	2	2	2	2	2	2	2	2
Dip switch	10	70 47 012	1	1			1										93 GT 750. Ch. -1.700, 95.
Dip switch	11	71 54 156		1	1	1	1										96 GT 750. Ch. 1.701-, 95.
Dip switch	12	73 03 951						1		1	1	1	1	1	1	1	
Dip switch	12	73 03 951							1		1		1				USA.
Cross-recess screw	13	79 34 755	2	2	2	2	2										
Self-tapping screw	14	79 21 927						2		2	2	2			2	2	2
Self-tapping screw	14	79 21 927							2					2			USA.
Star washer	15	79 15 564	2	2	2	2	2										
Door switch	16	71 07 170	1	1	1	1	1	1	1	1	1	1	1	1	1		Ch. 49.801-, 93, GT 750. -392.889, 96(5), 96 SP(5). -34.774, 95(5).
Door switch	16	73 26 275								1	1	1	2	2	2	2	2
Door switch R.H.D.	16	71 07 170			2		2	2	2	2	2	2					Ch. 392.890-, 96(5), 96 SP(5). 34.775-, 95(5).
																	Ch. 168.001-, 96. 6.624-, 95. -391.578, 96(5), 96 SP(5). -34.774, 95(5).
Door switch R.H.D.	16	73 26 275								2	2	2	2	2	2	2	2
Door switch	17	71 07 170					1		1						1	1	Ch. 391.579-, 96(5), 96 SP(5). 34.775-, 95(5).

DESCRIPTION	FIG.	PART NO.	QTY.												REMARKS		
			93	GT 750	96	96 SP	95	96	96	95	96	96	95	96		96	95
								(5)	(5)	(5)	(5)	(5)	(5)	(5)		(5)	(5)
								Model 1965			Model 1966			Model 1967-			
Protective hose	18	71 29 174	1	1	1	1	1	1	1	1	1	1	2	2	2	Ch. 49.801-, 93, GT 750.	
Protective hose R.H.D.	18	71 29 174			2		2	2	2	2	2	2	2	2	2	Ch. 168.001-, 96(5), 96 SP(5), 6.624-, 95(5).	
Grommet	19	79 61 329											2	2	2	Ch. 433.659-, 96(5), 96 SP(5), 46.071-, 95(5).	
Flasher unit	21	71 57 548	1	1	1	1	1	1	1							Ch. -344.116, 96(5).	
Flasher unit	21	71 57 548			1	1	1	1	1	1	1	1	1	1	1	-344.523, 96 SP(5), -27.284, 95(5), USA.	
Flasher unit	21	73 08 984					1	1	1	1	1	1	1	1	1	Ch. 168.001-, 96, 6.624-, 95.	
																Ch. 344.117-, 96(5), 344.524-, 96 SP(5), 27.285-, 95(5), USA.	
Housing	22	71 57 233	1	1	1	1	1	1	1	1	1	1	1	1	1		
Screw	23	79 34 441	1	1	1	1	1										
Washer	24	79 10 532	1	1	1	1	1									Ch. 36.751-, 93, -168.000, 96, 96 SP, -6.623, 95.	
Nut	25	79 10 474	1	1	1	1	1										
Screw	26	79 22 743			1	1	1									Ch. 168.001-, 96, 96 SP, 6.624-, 95.	
Screw	26	79 22 735					1	1	1	1	1	1	1	1	1		
Clip	27	79 19 574			1	1	1	1	1	1	1	1	1	1	1	Ch. 168.001-, 96, 96 SP, 6.624-, 95.	
Spot lamp relay	28	71 74 642				1											
Screw	29	79 22 727				1											
Oil control relay	30	71 74 634				1		1		1				1			
Screw	31	79 22 644				3		3		3				3			
Control relay, headlights ..	32	73 03 324						1		1				1			
Control relay, headlights, R.H.D.	32	73 03 324						1		1			1		1		
Control relay, headlights ...	33	73 03 324						2		2				2		USA.	
Dimmer control relay	34	73 03 332						1		1				1		Not USA.	
Dimmer control relay R.H.D.	34	73 03 332						1		1			1		1		
Screw	35	79 22 891						2		2				2			
Screw R.H.D.	35	79 22 891						2		2			2	2	2		
Washer	37	75 15 556						2		2				2			
Washer R.H.D.	37	79 15 556						2		2			2	2	2		

DESCRIPTION	FIG.	PART NO.	QTY.														REMARKS
			93	GT 750	96	96 SP	95	96 (5)	96 SP (5)	95 (5)	96 (5)	96 SP (5)	95 (5)	96 (5)	96 SP (5)	95 (5)	
			Model 1965			Model 1966			Model 1967			M. 1968					
Control relay, high beam flash	38	73 26 11 9							1		1	1		1	1	1	Not USA.
Screen	39	79 22 89 1							2		2	2		2	2	2	Not USA.
Stop light switch assy.	40	73 34 64 2										1	1	1	1	1	Ch. 439.334-,96. 46.816-,95.
Nut	41	73 34 74 1										1	1	1	1	1	
Washer	42	73 34 73 3										1	1	1	1	1	
Brake warning contact	43	73 34 82 4													1	1	
Switch, wiper-washer-signal	44	73 34 85 7													1	1	
R.H.D.	45	73 42 13 2														1	1
Cover	46	73 34 86 5														1	1
Cover R.H.D.	47	73 42 14 0														1	1
Screw	48	79 22 65 1														4	4
Button, switch wiper-washer-signal	49	73 34 87 3														1	1

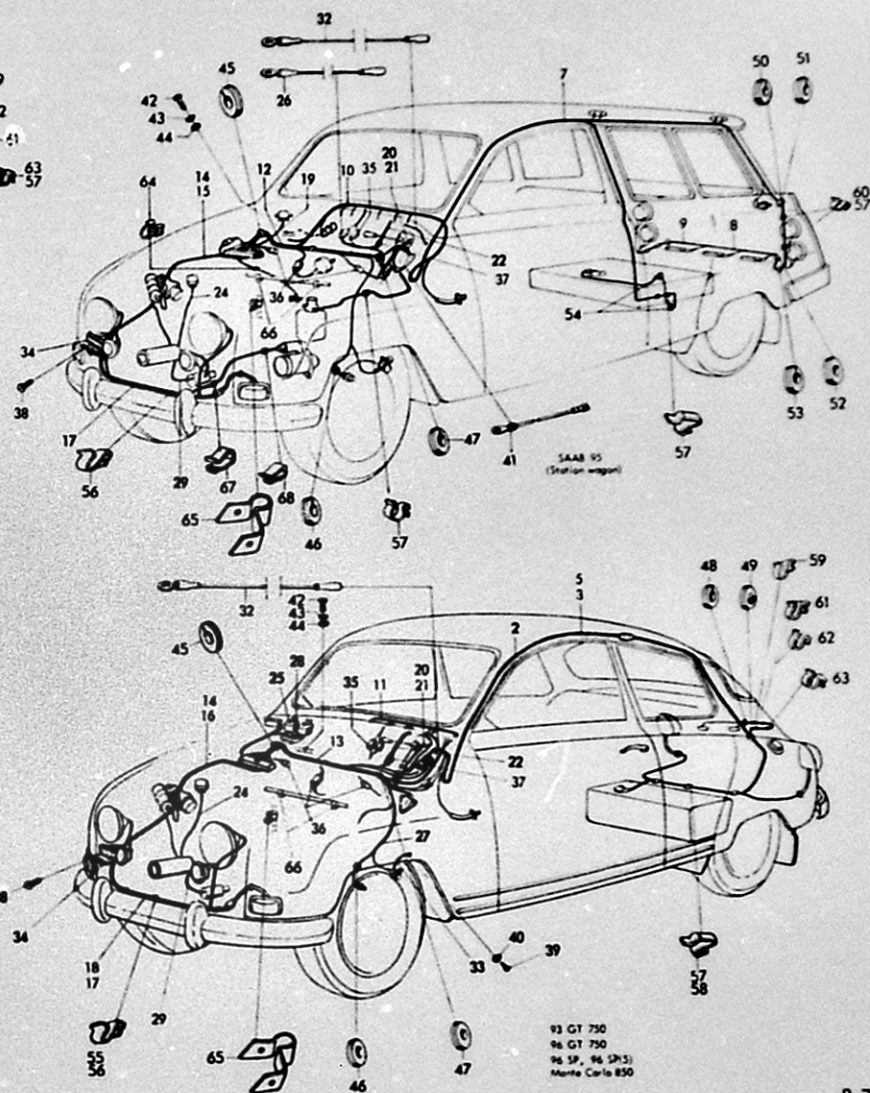
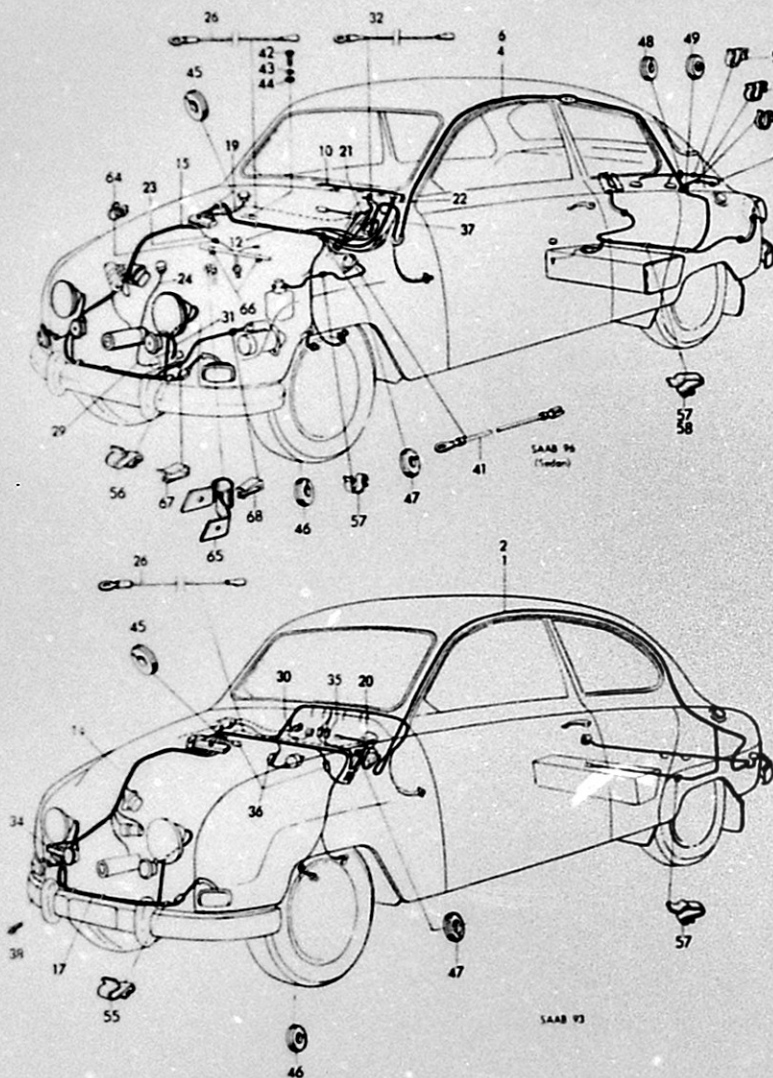

DESCRIPTION	FIG.	PART NO.	QTY.														REMARKS
			93	GT 750	96	96 SP	95	96 (5)	96 SP (5)	95 (5)	96 (5)	96 SP (5)	95 (5)	96 (5)	96 SP (5)	95 (5)	
								Model 1965	Model 1966	Model 1967	M. 1968						
Cable network ass.	1	70 91 010	1														Ch. -30.200.
Cable network, rear	2	70 91 622	1														Ch. 30.201-36.750.
Cable network, rear	2	70 97 041	1														Ch. 30.201-36.750. USA.
Cable network, rear	2	71 07 139	1	1													Ch. 36.751-49.800, 93 GT 750.
Cable network, rear	2	71 08 905	1	1													Ch. 49.801-66.580, 93, 93 GT 750.
Cable network, rear	2	71 29 067	1	1													Ch. 66.581-93, 93 GT 750.
Cable network, rear sax. ...	2	71 00 977	1														Ch. -36.750.
Cable network, rear sax. ...	2	71 08 384	1														Ch. 36.751-49.800.
Additional network, rear	3	71 31 774		1													93 GT 750.
Cable network, rear	4	71 54 206															Ch. -168.000.
Cable network, rear	4	71 57 209			1												Ch. 168.001-201.400.
Cable network, rear	4	71 96 488			1												Ch. 201.401-.
Cable network, rear, R.H.D.	4	71 55 781			1												Ch. -168.000.
Cable network, rear, R.H.D.	4	71 57 282			1												Ch. 168.001-201.400.
Cable network, rear	5	71 29 695		1		1											96 GT 750. Ch. -168.000, 96 SP.
Cable network, rear	5	71 90 036				1											Ch. 168.001-201.400.
Cable network, rear	5	71 91 752				1											Ch. 201.401-.
Cable network, rear	5	73 09 651						1		1		1					
Cable network, rear	6	73 08 851						1									
Cable network, rear	6	73 09 644							1			1				1	
Cable network, rear	6	73 09 651										1				1	USA.
Cable network, rear	7	72 09 299					1										Ch. -1.700.
Cable network, rear	7	72 12 335					1										Ch. 1.701-4.744.
Cable network, rear	7	72 35 203					1										Ch. 4.745-10.800.
Cable network, rear	7	72 46 663					1										Ch. 10.801-.
Cable network, rear, R.H.D.	7	72 31 293					1										Ch. 6.624-10.800.
Cable network, rear	7	72 50 723							1								
Cable network, rear	7	72 51 655								1					1		
Cable network, rear	7	72 57 017														1	USA.
Cable network, number plate light	8	72 09 364					1										Ch. -1.700.
Cable network number plate light	8	72 12 343					1										Ch. 1.701-4.744.

DESCRIPTION	FIG.	PART NO.	QTY.														REMARKS
			93	GT 750	96	96 SP	95	96 (S)	96 SP (S)	95 (S)	96 (S)	96 SP (S)	95 (S)	96 (S)	96 SP (S)	95 (S)	
								Model 1965	Model 1966	Model 1967	M. 1968						
Cable network, rear bumper	9	72 35 21 1					1										Ch. 4.745-.
Cable network, rear bumper	9	72 50 73 1								1					1		
Cable network, instr. panel	10	71 54 21 4			1		1										Ch. -168.000, 96. 1.701-6.623, 95.
Cable network, instr. panel	10	71 57 18 3			1		1										Ch. 168.001-201.400, 96. 6.624-10.800, 95.
Cable network, instr. panel	10	71 96 47 0			1												Ch. 201.401-.
Cable network, instr. panel	10	72 46 67 1					1										Ch. 10.801-.
Cable network, instr. panel	10	73 03 28 2						1	1		1						
Cable network, instr. panel	10	72 50 12 7							1						1		
Cable network, instr. panel	10	88 04 88 2														1 1	
Cable network, instr. panel																	
R.H.D.	10	71 55 79 9			1												Ch. -168.000.
Cable network, instr. panel																	
R.H.D.	10	71 57 27 4			1		1										Ch. 168.001-201.400, 96. 6.624-10.800, 95.
Cable network, instr. panel	11	71 29 70 3	1														96 GT 750.
Cable network, instr. panel	11	71 74 54 3				1											Ch. -168.000.
Cable network, instr. panel	11	71 90 02 8				1											Ch. 168.001-.
Cable network, center	12	71 96 58 7			1		1										Ch. 201.401-, 96. 10.801-, 95.
Cable network, center	12	73 03 27 4					1		1								
Cable network, center	12	73 26 12 7							1		1						
Cable network, center	12	73 26 42 4										1			1		
Cable network, center	12	88 04 87 4														1 1	
Cable network, center R.H.D.	12	71 96 49 6			1		1										Ch. 201.401-, 96. 10.801-, 95.
Cable network, center R.H.D.	12	73 03 29 0						1		1							
Cable network, center R.H.D.	12	73 26 14 3							1		1						
Cable network, center R.H.D.	12	73 34 44 4									1			1			
Cable network, center R.H.D.	12	73 42 04 1														1 1	
Cable network, center	13	71 91 74 5				1											Ch. 201.401-.
Cable network, center	13	73 26 43 2							1					1			
Cable network, center R.H.D.	13	73 08 91 9						1		1							
Cable network, center R.H.D.	13	73 26 75 4												1			

DESCRIPTION	FIG.	PART NO.	QTY.														REMARKS
			93	GT 750	96	96 SP	95	96 (5)	96 SP (5)	95 (5)	96 (5)	96 SP (5)	95 (5)	96 (5)	96 SP (5)	95 (5)	
								Model 1965			Model 1966			Model 1967			
Cable network, front wheel housing	14	70 91 630	1														Ch. 30.201-36.750.
Cable network, front wheel housing	14	71 0E 269	1	1													Ch. 36.751-66.580, 93, 93 GT 750.
Cable network, front wheel housing	14	71 29 083	1	1			1										Ch. 66.851-, 93, 93 GT 750. -1.700, 95.
Cable network, front	15	71 54 222			1												Ch. -112.500.
Cable network, front	15	71 56 151			1		1										Ch. 112.501-201.400, 96. 1.701-10.800, 95.
Cable network, front	15	71 96 462			1		1										Ch. 201.401-, 96. 10.801-, 95.
Cable network, front	15	73 03 266						1		1	1		1				
Cable network, front	15	73 26 572											1		1		
Cable network, front	15	73 34 931														1	1
Additional network, front wheel housing	16	71 32 020		1													93 GT 750.
Cable network, front	16	71 29 711		1													96 GT 750.
Cable network, front	16	71 74 535				1											Ch. -168.000.
Cable network, front	16	71 91 802				1											
Cable network, front	16	73 03 308						1									1)
Cable network, front	16	73 26 598									1			1			
Cable network, engine hood	17	70 91 648	1														Ch. 30.201-36.750.
Cable network, engine hood	17	70 97 306	1														Ch. 30.201-36.750. USA.
Cable network, engine hood	17	71 07 063	1	1			1										93 GT 750. Ch. 36.751-, 93. -1.700, 95.
Additional network, engine hood	18	71 32 038		1													93 GT 750.
Cable network, operation relay	19	73 26 135									1		1	1		1	1
Cable bunch, direct. indic. switch	20	71 07 154	1	1			1										93 GT 750. Ch. 36.751-, 93. -1.700, 95.
Cable bunch, direct. indic. switch	21	71 54 230		1	1	1	1										96 GT 750. Ch. 1.701-, 95.
Cable bunch, direct. indic. switch	21	73 08 877						1	1	1	1	1	1	1	1		

1) Superseded by 73 09 941

DESCRIPTION	FIG.	PART NO.	QTY.												REMARKS		
			93	GT 750	96	96 SP	95	96	96	95	96	96	95	96		95	
								(5)	(5)	(5)	(5)	(5)	(5)	(5)		(5)	(5)
								Model 1965	Model 1966	Model 1967	M. 1968						
Cable bunch, steering column	21	88 04 890															
Cable bunch, warning flasher	22	73 08 976						1	1	1	1	1	1	1	1	1	Ch. 344.117-, 96(5). 344.524-, 96 SP(5). 27.285-, 95(5). USA.
Cable bunch, back-up light contact	23	73 34 311											1			1	USA.
Cable bunch, generator	24	73 26 184									1		1	1	1	1	Ch. -443.386, 96, 96 SP. -47.295, 95.
Cable bunch, generator	24	73 34 493											1	1	1	1	Ch. 443.387-, 96 SP. 47.296-, 95.
Electric cable assy., operation relay	25	73 08 703								1			1				Not USA.
Electric cable assy. operation relay	25	73 08 703								1			1				USA.
Electric cable, operation relay sax.	26	71 54 420	1		1			1			1		1		1	1	
Cable assy. front switch	27	73 08 711								1			1				USA.
Cable assy. operation relay	28	73 26 036								1			1				Not USA.
Cable assy. starting motor ...	29	73 26 200									1		1	1	1	1	
Cable ignit. key switchterminal board	30	70 91 101	1														Ch. -30.200.
Cable assy. starting motor ammeter R.H.D.	31	71 29 984			1		1										Ch. -201.400, 96. -10.800, 95.
Ground wire, wiper switch	32	71 54 941			1		1	1			1		1		1	1	
Ground wire, foot switch ...	33	71 54 941								1			1				USA.
Terminal board	34	70 91 614	1														Ch. -36.750.
Terminal board 5-pole	34	71 08 178	1	1			1										93 GT 750. Ch. 36.751-, 93. -1.700, 95.
Terminal board 4-pole	34	71 08 186	1	1			1										
Connector 3-pole	35	70 33 665	2	2			2										93 GT 750. Ch. -1.700, 95.
Connector 1-pole	36	70 40 215	7	7			7										
Connector 2-pole	37	71 55 104					1	1	1	1	1	1	1	1	1	1	Ch. 344.117-, 96(5). 344.524-, 96 SP(5). 27.285-, 95(5). USA.
Self-tapping screw	38	79 22 750	4	4			4										93 GT 750. Ch. -1.700, 95.
Self-tapping screw	39	79 22 818								1			1				USA.
Star washer	40	79 15 556								1			1				USA.
Ground wire, wiper motor ...	41	73 26 473														1	1
Screw, ground wire for wiper switch R.H.D.	42	79 34 458									1	1	1	1	1	1	For cars without radiator blind.

DESCRIPTION	FIG.	PART NO.	QTY.												REMARKS		
			93	GT 750	96	96 SP	95	96	96	95	96	96	95	96		96	95
								(5)	(5)	(5)	(5)	(5)	(5)	(5)		(5)	(5)
								Model 1965	Mod. 1966-67	Model 1968							
Spring washer R.H.D.	43	79 10 532									1	1	1	1		1	For cars without radiator blind.
Hexagon nut R.H.D.	44	79 10 474									1	1	1	1		1	
Grommet	45	71 56 680	1	1	1	1	1										Ch. -201.400, 96 SP.
Grommet	45	71 96 546				1		1	1	1	1	1	1	1		1	Ch. 201.401-, 96 SP.
Grommet	46	70 33 970	1	1	1	1	1										
Grommet	47	71 08 590	1	1	1	1	1										
Grommet	47	73 09 370						1	1	1							Ch. -344.720, 96(5), 96 SP(5). -27.348, 95(5).
Grommet	47	73 26 093						1	1	1	1	1	1	1		1	Ch. 344.721-, 96(5), 96 SP(5). 27.349-, 95(5).
Grommet	48	71 56 425		1	1	1		1	1		1	1		1			96 GT 750.
Grommet	49	71 55 492		1	1	1		1	1		1	1		1			
Grommet	50	71 08 590					1										Ch. -4.744.
Grommet	51	70 33 970					4										
Grommet	52	79 29 979					2										Ch. 4.745-.
Grommet	52	73 09 370								2			2			2	
Grommet	53	70 93 719					1										Ch. -4.744.
Grommet	54	79 61 998														2	
Cable clip	55	71 08 491	7	7													93 GT 750.
Cable clip	56	71 56 409		5	5	5	7	3	3	3	3	3	3	3		3	96 GT 750.
Cable clip	57	79 33 443	5	5	10	10	8	9	10	9	4	4	4	3		4	
Cable clip	58	71 08 491									7	7		7			
Cable clip	59	79 33 443									2	3					
Cable clip	60	71 08 491											4			4	
Cable clip	61	71 55 500		3	3												Ch. -116.620, 96 GT 750, 96.
Cable clip	62	71 56 417		3	3	3		3	3		3	3		3			Ch. 116.621-, 96 GT 750, 96.
Cable clip	63	71 57 076		2	2	2		2	2		2	2		2			96 GT 750.
Cable clip	64	79 33 443												1		1	USA and De Luxe versions all markets.
Cable clip R.H.D.	65	73 08 588						1	1	1							
Rubber band R.H.D.	66	73 20 211									2	2	2	2		2	
Angular clip	67	73 42 082												1		1	
Cable clip, starter	68	71 55 500												1		1	Ch. -520.000, 96. -65.000, 95.

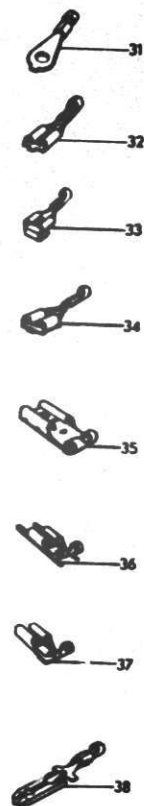
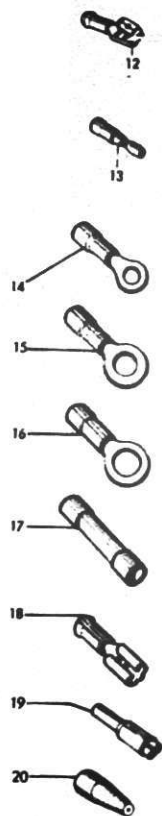
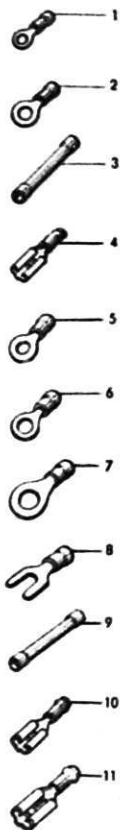

DESCRIPTION	BENÄMNING	FIG. POS.	PART NO. DET. NR	QTY.				ANTAL				REMARKS ANM.
				93	GT 750	96	96 SP	93	96 (5)	96 SP (5)	93 (5)	
Cable terminal M4	Kabelsko M4	1	71 55 211		X	X	X	X	X	X	X	Area 0,5-1,5 mm ² . Wire size 22-16. Red color code.
Cable terminal M5	Kabelsko M5	2	71 55 229		X	X	X	X	X	X	X	
Joint sleeve	Skarvhylsa	3	71 55 203		X	X	X	X	X	X	X	
Cable terminal	Kabelsko	4	78 29 609		X	X	X	X	X	X	X	
Cable terminal M4	Kabelsko M4	5	71 55 237		X	X	X	X	X	X	X	Area 1,5-2,5 mm ² . Wire size 16-14. Blue color code.
Cable terminal M5	Kabelsko M5	6	71 17 880		X	X	X	X	X	X	X	
Cable terminal M6	Kabelsko M6	7	78 29 617		X	X	X	X	X	X	X	
Cable terminal M5	Kabelsko M5	8	71 55 625		X	X	X	X	X	X	X	
Joint sleeve	Skarvhylsa	9	71 55 146		X	X	X	X	X	X	X	Area 3-6 mm ² . Wire size 12-10. Yellow color code.
Cable terminal	Kabelsko	10	78 29 625		X	X	X	X	X	X	X	
Terminal, headlight	Lyktanslutning	11	78 29 633		X	X	X	X	X	X	X	
Faston Piggy-back	Snabbfärgrening	12	78 29 641		X	X	X	X	X	X	X	
Douglas plug	Rundplugg	13	78 29 658		X	X	X	X	X	X	X	For ignition coil 8804783.
Cable terminal M5	Kabelsko M5	14	71 55 658		X	X	X	X	X	X	X	
Cable terminal M6	Kabelsko M6	15	78 29 666		X	X	X	X	X	X	X	
Cable terminal M8	Kabelsko M8	16	78 29 674		X	X	X	X	X	X	X	
Joint sleeve	Skarvhylsa	17	71 55 633		X	X	X	X	X	X	X	Pliers for crimping splice and cable terminals, see group 1, "Special Tools". X) Qty. as reqd.
Cable terminal	Kabelsko	18	78 29 682		X	X	X	X	X	X	X	
Cable terminal, round peg ..	Kabelsko, rundstift	19	85 04 763						X	X	X	
Connection cover	Anslutningsskydd, rundstift	20	85 04 359						X	X	X	

DESCRIPTION	BENÄMNING	FIG. POS.	PART NO. DET. NR	QTY.				ANTAL				REMARKS ANM.
				93	GT 750	96	96 SP	95	96 (5)	96 SP (5)	95 (5)	
Cable terminal ring M5	Kabelsko ring M5	31	79 19 251			X	^	X	X	X	X	Area 0,75-2,5 mm ²
Cable terminal ring M5	Kabelsko ring M5	31	79 19 193			X	X	X	X	X	X	Area 3,0-6,0 mm ²
Cable terminal ring M6	Kabelsko ring M6	31	79 19 301			X	X	X	X	X	X	
Cable terminal ring M8	Kabelsko ring M8	31	79 19 319			X	X	X	X	X	X	Area 0,5-1,0 mm ²
Cable terminal, fast-on	Kabelsko, fast-on	32	78 25 011			X	X	X	X	X	X	Area 1,0-2,5 mm ²
Cable terminal, fast-on	Kabelsko, fast-on	32	78 25 029			X	X	^	X	X	X	Area 4,0-6,0 mm ²
Cable terminal, fast-on	Kabelsko, fast-on	32	78 25 037			X	^	X	X	X	X	Area 1,0-2,5 mm ²
Cable terminal, fast-on, branch	Kabelsko, fast-on, förgrening	33	85 03 286			X		X	X		X	Area 1,0-2,5 mm ²
Cable terminal, fast-on, bulb	Kabelsko, fast-on, lyktanslut-											
connector	ning	34	78 25 086			X	X	X	X	X	X	Area 1,0-3,0 mm ²
Cable terminal, multi-way ..	Kabelsko, flervägs	34	78 25 052			X	X	X	X	X	X	Area 0,75-2,0 mm ²
Cable terminal	Kabelsko	34	78 25 045			X	X	X	X	X	X	
Cable terminal, angular connec-	Kabelsko, vinkelanslutning											
tion		35	71 96 710			X	X	X	X	X	X	Area 0,75-3,5 mm ²
Cable terminal, angular connec-	Kabelsko, vinkelanslutning,											
tion, lamp	lykta	36	88 08 875			X		X	X		X	Area 1,0-2,5 mm ²
Cable terminal, angular connec-	Kabelsko, vinkelanslutning,											
tion, lamp	lykta	37	88 08 883			X		X	X		X	Area 2,5-4,0 mm ²
Cable terminal	Kabelsko	38	78 25 060			X	X	X	X	X	X	Area 0,75-2,5 mm ²
Cable terminal	Kabelsko	38	78 25 078			X	X	X	X	X	X	Area 0,75-2,0 mm ²
Cable terminal, sleeve	Kabelsko, hylsa	39	85 03 153			X		X	X		X	Area 0,5-1,0 mm ²
Cable terminal, sleeve	Kabelsko, hylsa	39	85 03 179			X		X	X		X	Area 1,0-2,5 mm ²
Cable terminal, peg	Kabelsko, stift	40	85 03 161			X		X	X		X	Area 0,5-1,0 mm ²
Cable terminal, peg	Kabelsko, stift	40	85 03 187			X		X	X		X	Area 1,0-2,5 mm ²
Cable terminal, end sleeve ..	Kabelsko, ändhylsa	41	71 55 179			X		X	X		X	Area 0,75-1,5 mm ²
Pliers for crimping splice and cable terminals, see group 1, "Special Tools". X) Qty. as reqd.												

Wiring and fuses

Connectors etc.

Ledningar och säkringar

Skarvhus, kontakthus etc.

H20

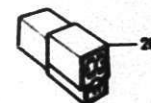
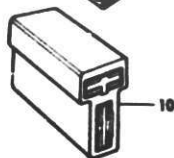
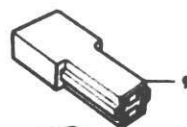
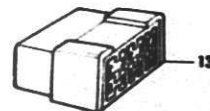
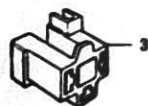
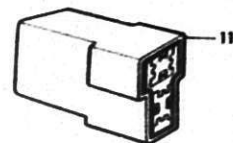
SAABoriginal reservdelar
genuine spare parts

DESCRIPTION	BENÄMNING	FIG. POS.	PART NO. DET. NR	QTY.				ANTAL				REMARKS ANM.
				93	GT 750	96	96 SP	95	96 (5)	96 SP (5)	95 (5)	
Connecting housing head light	Lyktblock	1	71 55 02 1		X	X	X	X	X	X	X	Ch. -507.018,96. -62.059,95
Connection housing head light angular, 3-pole	Kontakthus lyktanslutning vinkel, 3-pol	3	88 08 86 7			X		X	X		X	
Joint sleeve,	Skarvhylsa	4	78 29 69 0		X	X	X	X	X	X	X	
Tongue for terminal	Flatstift för snabbanslutning	5	78 29 70 8		X	X	X	X	X	X	X	
Connector block for terminal, 6-pole	Koppling för snabbanslutning, 6-pol	6	78 29 71 6		X	X	X	X	X	X	X	
Joint connector for terminal, 1x2-pole	Skarvstycke för snabbanslut- ning, 1x2-pol	7	78 29 72 4		X	X	X	X	X	X	X	
Connector, 1-pole	Skarvhus, 1-pol	8	71 55 11 2			X	X	X	X	X	X	
Connector, 1-pole	Skarvhus, 1-pol	9	71 55 12 0			X	X	X	X	X	X	
Connector, 2-pole	Skarvhus, 2-pol	10	71 55 09 6			X	X	X	X	X	X	
Connector, 2-pole	Skarvhus, 2-pol	11	71 55 10 4			X	X	X	X	X	X	
Connector, 6-pole	Skarvhus, 6-pol	12	71 55 07 0			X	X	X	X	X	X	
Connector, 6-pole	Skarvhus, 6-pol	13	71 55 08 8			X	X	X	X	X	X	
Connector, 3-pole	Skarvhus, 3-pol	19	73 42 89 2			X		X	X		X	
Connector, 3-pole	Skarvhus, 3-pol	20	73 42 90 0			X		X	X		X	

X) Qty. as reqd.

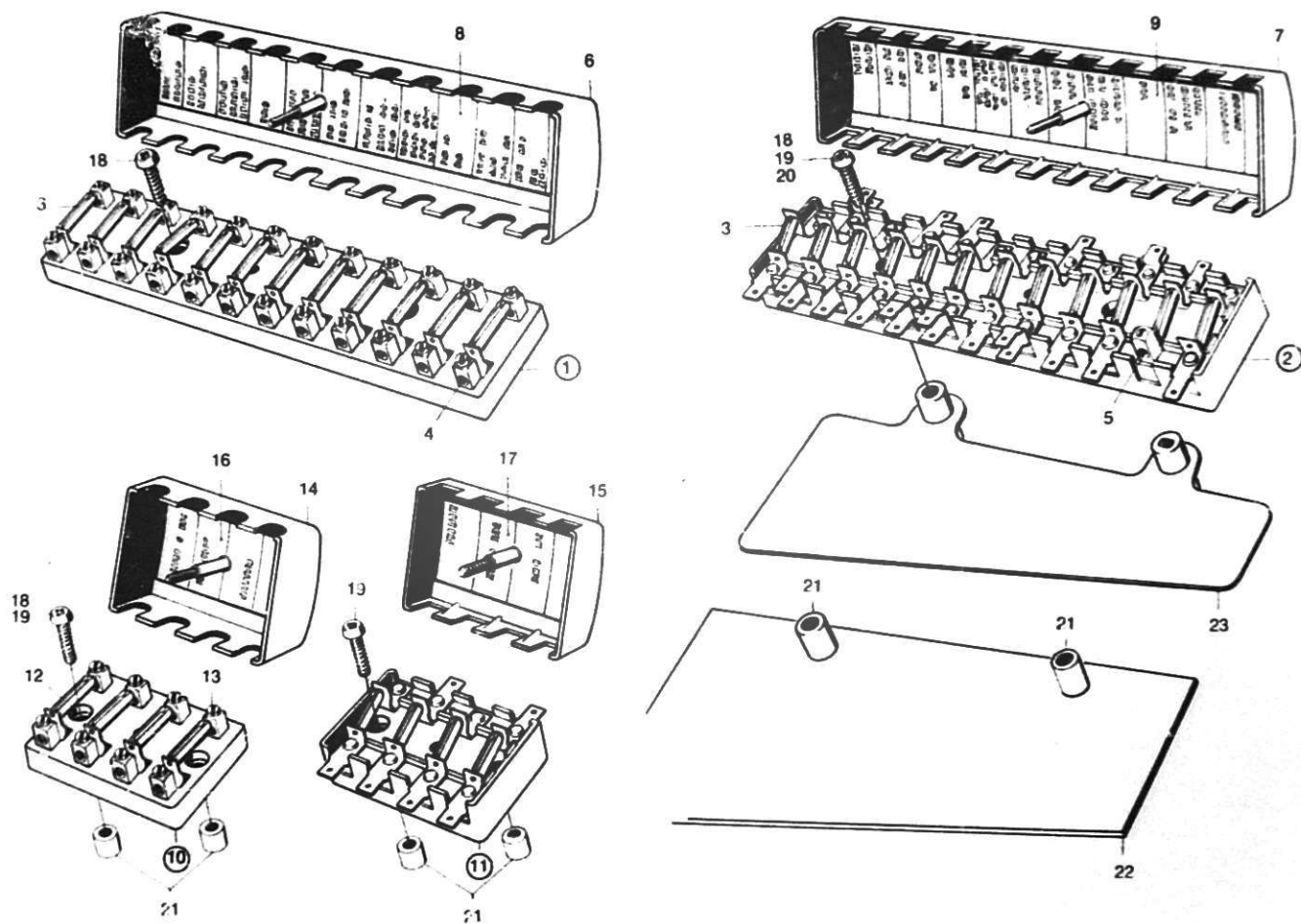

DESCRIPTION	FIG.	PART NO.	QTY.												REMARKS		
			93	GT 750	96	96 SP	95	Model 1965			Model 1966			Model 1967-			
								96 (5)	96 SP (5)	95 (5)	96 (5)	96 SP (5)	95 (5)	96 (5)		96 SP (5)	95 (5)
Fuse box cpl.	1	78 28 296	1	1			1										93 GT 750. Ch. 30.201-, 93. -1.700, 95.
Fuse box cpl.	2	71 55 955		1	1	1	1										96 GT 750. Ch. -201.400, 96. -168.000, 96 SP. 1.701-10.800, 95
Fuse box cpl.	2	71 90 150				1											Ch. 168.001-201.400.
Fuse box cpl.	2	73 26 713			1	1	1	1	1	1	1	1	1	1	1	1	Ch. 201.401-507.018, 96, 96 SP. 10.801-62.059, 95.
Fuse	3	24125000	12	12	12	12	12	12	12	12	12	12	12	12	12	12	Ch. 30.201-, 93. SAAB No. 70 91 606
Screw	4	70 91 770	24	24			24										93 GT 750. Ch. 30.201-, 93. -1.700, 95.
Screw	5	70 91 770		3	3	3	3	3	3	3							96 GT 750. Ch. -344.116, 96(5). -344.523, 96 SP(5). -27.284, 95(5).
Screw	5	70 91 770						1	1	1	1	1	1	1	1	1	Ch. 344.117-, 96(5). 344.524-, 96 SP(5). 27.285-, 95(5).
Cover	6	70 91 796	1	1			1										93 GT 750. Ch. 30.201-, 93. -1.700, 95.
Cover	7	71 54 818		1	1	1	1	1	1	1	1	1	1	1	1	1	96 GT 750. Ch. 1.701-50.048, 95. -457.815, 96, 96 SP.
Cover	7	73 26 721												1	1	1	Ch. 457.816-, 96, 96 SP. 50.049-, 95.
Text sign.	8	70 91 598	1														Ch. 30.201-36.750.
Text sign.	8	70 97 538	1														Ch. 30.201-36.750. English text.
Text sign.	8	71 08 327	1	1			1										93 GT 750. 36.751-, 93. -1.700, 95.
Text sign.	8	71 08 533	1	1			1										93 GT 750. 36.751-, 93. -1.700, 95. English text.
Text sign, sax.	8	71 01 587	1														Ch. 30.201-36.750.
Text sign, sax.	8	71 08 376	1														Ch. 36.75-, -
Text sign, sax.	8	71 08 525	1														Ch. 36.751-. English text.
Text sign.	9	71 29 828		1													96 GT 750.
Text sign.	9	71 29 752		1													96 GT 750. English text.
Text sign.	9	71 54 842			1		1										Ch. -201.400, 96. 1.701-10.800, 95. English text.
Text sign, sax.	9	71 54 859			1												Ch. -201.400.
Text sign, sax.	9	71 54 867			1												Ch. -201.400. English text.
Text sign.	9	71 96 355			1		1										
Text sign.	9	71 96 413			1		1										Ch. 201.401-, 96. 10.801-, 95. English text.
Text sign.	9	71 90 127				1											Ch. 168.001-.

DESCRIPTION	F. G.	PART NO.	QTY.												REMARKS	
			93	GT 750	96	96 SP	95	96 (5) Model 1965	96 (5) Model 1965	95 (5) Model 1966	96 (5) Model 1966	95 (5) Model 1967	96 (5) Model 1967	95 (5) M. 1968		96 (5)
Text sign.	9	71 90 135				1									Ch. 168.001-. English text.	
Text sign.	9	73 34 519					1		1	1		1	1	1		
Text sign.	9	73 42 090												1	1	
Text sign.	9	73 34 527					1	1	1	1	1	1	1			
Text sign.	9	73 42 108												1	1	
Text sign.	9	73 08 430						1		1		1				
Fuse box cpl. 4-pole	10	71 29 869		1												
Fuse box cpl. 4-pole	10	71 32 061		1												
Fuse box cpl. 4-pole	10	71 74 709				1										
Fuse box cpl. 4-pole	11	71 72 000				1										
Fuse	12	24125000		4		4										
Contact screw	13	70 91 770		8		8										
Cover	14	70 91 796		1		1										
Cover	15	71 71 994				1										
Text sign.	16	71 29 851		1												
Text sign.	16	71 33 283		1												
Text sign.	16	71 74 683				1										
Text sign.	16	71 74 691				1										

DESCRIPTION	FIG.	PART NO.	QTY.														RE.MARKS
			93	GT 750	96	96 SP	95	96 (S)	96 SP (S)	95 (S)	96 (S)	96 SP (S)	95 (S)	96 (S)	96 SP (S)	95 (S)	
								Model 1965			Model 1966			Model 1967		M. 1968	
Text sign.	17	71 90 101				1											Ch. 168.001-.
Text sign.	17	71 90 119				1											Ch. 168.001-. English text.
Self-tapping screw	18	79 22 818	2	4	2	2											Ch. -128.000, GT 750, 96. -1.700, 95.
Self-tapping screw	19	79 22 859		4	2	4	2										Ch. 128.001-, GT 750, 96. 1.701-, 95.
Self-tapping screw	20	79 22 875						2	2	2	2	2	2	2	2	2	
Spacer tube	21	71 56 714		4	2	4	2										Ch. 128.001-, GT 750, 96. 1.701-, 95.
Guard	22	71 57 779			1	1	1										Ch. 201.401-, 96, 96 SP. 10.801-, 95.
Guard	23	73 03 993						1	1	1	1	1	1	1	1	1	

TRANSMISSION	Page	KRAFTÖVERFÖRING	Sida
Clutch	3-I12 1:2 - 1:3	Koppling	3-I12 1:2 - 1:3
Clutch control	3-I16 2:2 - 2:5	Kopplingsmanövrering	3-I16 2:2 - 2:5
Clutch control, Saxomat	3-I24 3:2 - 3:5	Kopplingsmanövrering, Saxomat	3-I24 3:2 - 3:5
Gear box		Växellåda	
Clutch housing, gearbox cover	3-J06 4:2 - 4:7	Kopplingshus, växellådsåska	3-J06 4:2 - 4:7
Clutch lever, release bearing, etc.	3-J18 5:2 - 5:5	Kopplingsarm, uråmpningslager, etc.	3-J18 5:2 - 5:5
Shafts, gears, gear-shift rods, 3-speed	3-J24 6:2 - 6:7	Axlar, kugghjul, äxelförare, 3-växl.	3-J24 6:2 - 6:7
Shafts, gears, gear-shift rods, 4-speed	3-K12 7:2 - 7:9	Axlar, kugghjul, växelförare, 4-växl.	3-K12 7:2 - 7:9
Differential, inner universal joint	3-L04 8:2 - 8:5	Differential, inre knut	3-L04 8:2 - 8:5
Drive shafts, outer universal joint	3-L12 9:2 - 9:4	Drivaxlar, yttre knut	3-L12 9:2 - 9:4

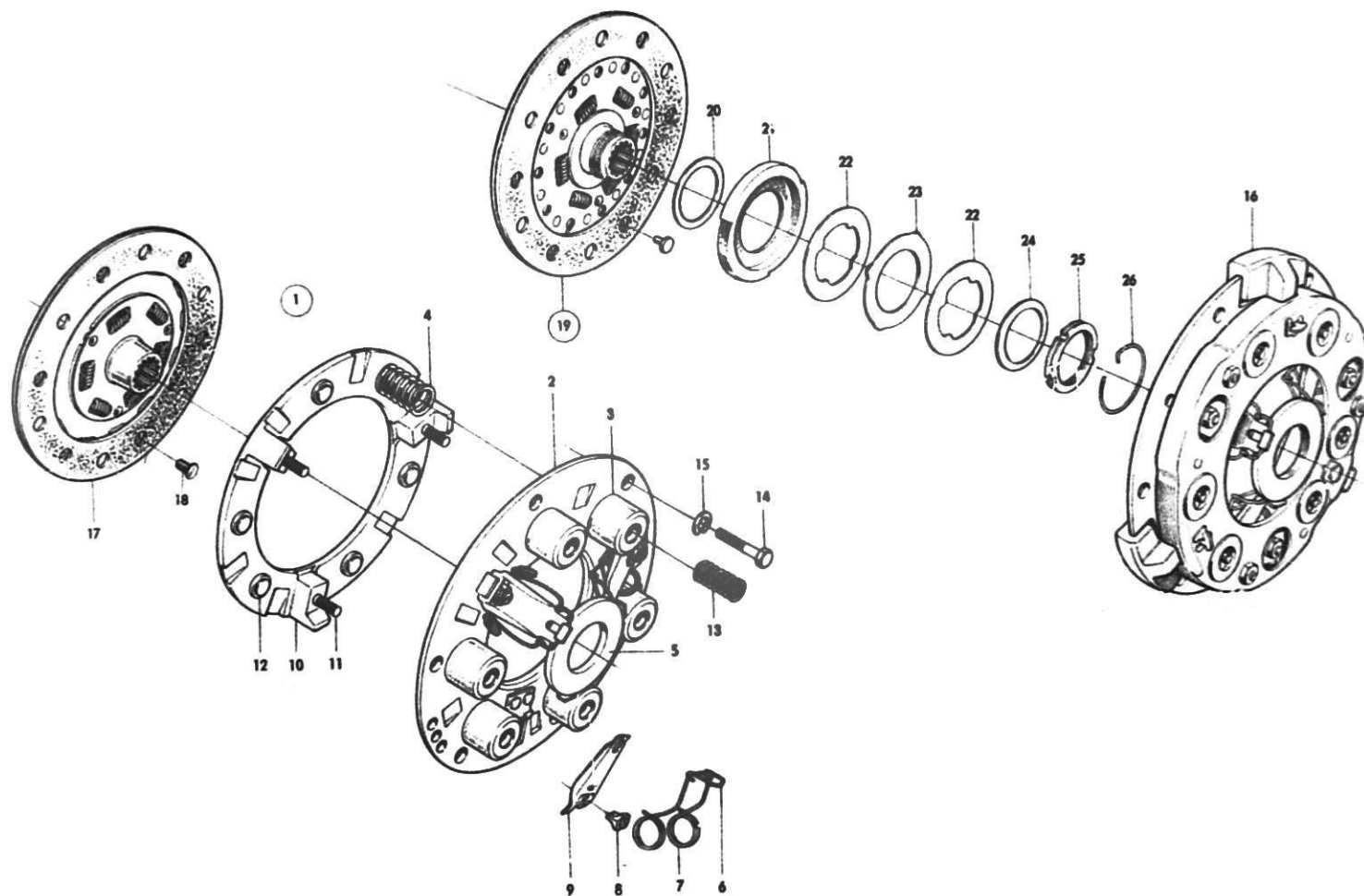

DESCRIPTION	BENÄMNING	FIG. POS.	PART NO. DET. NR	QTY.												ANTAL												REMARKS ANM.
				93	GT 750	96	96 SP	95	96 (5) Model	96 (5) 1965	95	96 (5) Model	96 (5) 1966	95	96 (5) Model	96 (5) 1967	95											
Clutch	Koppling	1	70 85 558	1		1		1	1		1	1		1	1		1											
Clutch	Koppling	1	71 87 370		1		1				1			1			1											
.Attachment disc. assy.	.Fästskiva kpl.	2	70 78 157	1	1	1	1	1	1	1	1	1	1	1	1	1	1	1										
.Spring retainer	.Fjäderhållare	3	70 78 199	6	6	6	6	6	6	6	6	6	6	6	6	6	6	6										
.Clutch spring	.Kopplingsfjäder	4	70 78 207	6	6	6	6	6	6	6	6	6	6	6	6	6	6	6										
.Release plate	.Urtrampningsplatta	5	70 78 280	1	1	1	1	1	1	1	1	1	1	1	1	1	1	1										
.Spring retainer	.Fjäderhållare	6	70 78 272	3	3	3	3	3	3	3	3	3	3	3	3	3	3	3										
.Lever spring	.Hävarmsfjäder	7	70 78 264	3	3	3	3	3	3	3	3	3	3	3	3	3	3	3										
.Nut	.Mutter	8	70 78 249	3	3	3	3	3	3	3	3	3	3	3	3	3	3	3										
.Lever	.Hävarm	9	70 78 256	3	3	3	3	3	3	3	3	3	3	3	3	3	3	3										
.Pressure plate	.Tryckplatta	10	70 78 223	1	1	1	1	1	1	1	1	1	1	1	1	1	1	1										
.Lever bolt	.Hävarmsbult	11	70 78 231	3	3	3	3	3	3	3	3	3	3	3	3	3	3	3										
.Spring seat	.Fjädersäte	12	70 78 215	6	6	6	6	6	6	6	6	6	6	6	6	6	6	6										
.Clutch spring	.Kopplingsfjäder	13	78 19 667		6		6		6		6		6		6		6											
Clutch spring	Kopplingsfjäder	13	78 19 667	6		6		6	6		6	6		6	6		6		Additional spring in order to obtain more effective resilience.									
Screw	Skruv	14	79 03 164	6	6	6	6	6	6	6	6	6	6	6	6	6	6	6										
Washer	Bricka	15	79 10 557	6	6	6	6	6	6	6	6	6	6	6	6	6	6	6										
Pressure plate, sax.	Tryckskiva, sax.	16	71 01 033	1		1			1			1		1	1		1											
Clutch disc.	Lamell	17	73 25 285	1	1	1	1	1	1	1	1	1	1	1	1	1	1	1										
Rivet	Nit	18	70 78 348	12	12	12	12	12	12	12	12	12	12	12	12	12	12	12	Not saxomat.									
Clutch disc., sax.	Lamell, sax.	19	71 01 967	1		1			1			1		1	1		1											
.Friction ring, sax.	.Friktionsring, sax.	20	71 01 488	1		1			1			1		1	1		1											
.Stop plate, sax.	.Spärrskiva, sax.	21	71 01 538	1		1			1			1		1	1		1											
.Steel plate, sax.	.Stålskiva, sax.	22	71 01 496	2		2			2			2		2	2		2											
.Steel plate, sax.	.Stålskiva, sax.	23	71 01 504	1		1			1			1		1	1		1											
.Conical spring washer, sax.	.Konisk fjäderbricka, sax.	24	71 01 520	1		1			1			1		1	1		1											
.Ring nut, sax.	.Ringmutter, sax.	25	71 01 439	1		1			1			1		1	1		1											
.Clamping ring, sax.	.Spännring, sax.	26	71 01 470	1		1			1			1		1	1		1											
Clutch disc. lining set	Lamellbeläggsats kpl. m. nit		78 14 056	1	1	1	1	1	1	1	1	1	1	1	1	1	1	1	Complete with rivets.									
Clutch disc. lining set, sax.	Lamellbeläggsats kpl. m. nit		78 49 755	1		1			1			1		1	1		1											

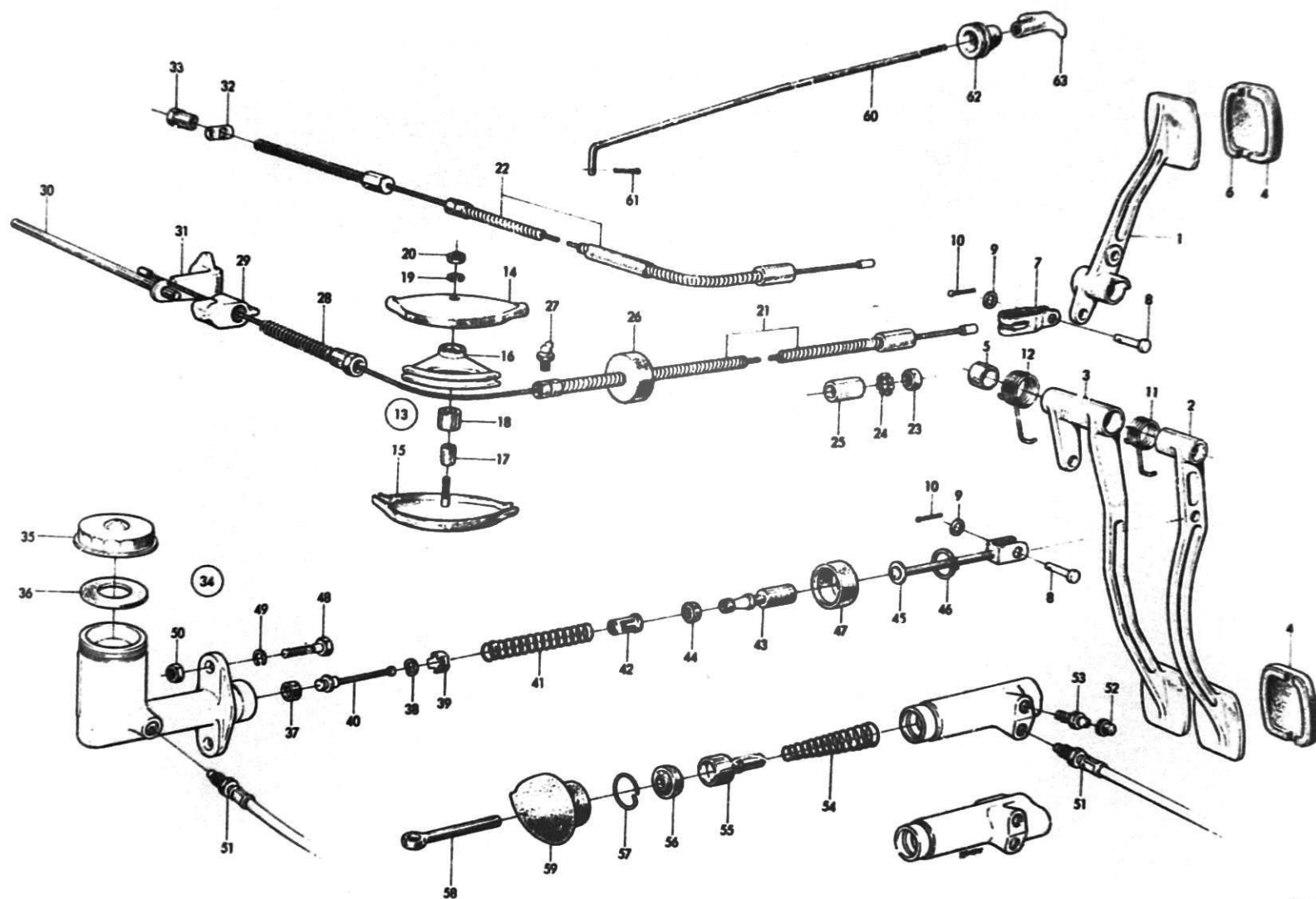

DESCRIPTION	BENÄMNING	FIG. POS.	PART NO. DET. NR	QTY.								REMARKS ANM.
				93	GT 730	96	96 SP	95	96 (5)	96 SP (5)	95 (5)	
Clutch pedal	Kopplingspedal	1	70 30 687	1	1	1	1	1				
Clutch pedal	Kopplingspedal	2	73 01 088						1	1	1	
Clutch pedal R.H.D.	Kopplingspedal R.H.D.	3	73 13 315						1	1	1	
.Pedal rubberPedalgummi	4	71 93 188			1	1	1	1	1	1	Ch. 201.401-, 96, 96 SP. 10.801-, 95.
.Bushing R.H.D.Bussning R.H.D.	5	73 01 104						2	2	2	
Pedal rubber	Pedalgummi	6	71 93 188	1	1	1	1	1				Ch. -201.400, 96, 96 SP. -10.800, 95.
Yoke	Bygel	7	70 86 168	1	1	1	1	1				
Bolt	Axelbult	8	79 09 963	1	1	1	1	1	1	1	1	
Washer	Bricka	9	79 10 367	1	1	1	1	1	1	1	1	
Cotter pin	Saxpinne	10	79 04 451	1	1	1	1	1				Ch. -168.000, 96, 96 SP. -6.623, 95.
Cotter pin	Saxpinne	10	79 04 394			1	1	1	1	1	1	Ch. 168.001-, 96, 96 SP. 6.624-, 95.
Spring	Fjäder	11	73 01 138						1	1	1	
Spring R.H.D.	Fjäder R.H.D.	12	73 12 267						1	1	1	
Clutch control ass.	Kopplingsreglage kpl.	13	71 99 201	1	1	1	1	1				
.Angular arm, upperVinkelarm, övre	14	71 99 185	1	1	1	1	1				
.Angular arm, lowerVinkelarm, undre	15	70 99 435	1	1	1	1	1				Ch. -216.884, 96, 96 SP. -12.604, 95.
.Angular arm, lowerVinkelarm, undre	15	71 99 193			1	1	1				Ch. 216.885-, 96, 96 SP. 12.605-, 95.
.Idler pullyBryttrissa	16	70 99 468	1	1	1	1	1				
.Spacer tubeDistans	17	70 99 484	1	1	1	1	1				
.BushingBussni	18	70 99 476	1	1	1	1	1				
.Spring washerFjäderbricka	19	79 10 540	1	1	1	1	1				
.NutMutter	20	79 14 690	1	1	1	1	1				
.Clutch cableKopplingskabel	21	70 99 583	1	1	1	1	1				
Clutch cable ass. R.H.D.	Kopplingskabel kpl. R.H.D.	22	71 63 876			1		1				
Nut	Mutter	23	79 04 162	1								
Star washer	Taggbricka	24	79 15 606	1								Ch. -40.000.
Grammet	Genomföring	25	70 29 366	1								
Spacer	Distansstycke	26	70 43 334	1	1	1	1	1				
Grease nipple	Smörjnippel	27	79 13 841	1								Ch. -36.750.

DESCRIPTION	BENÄMNING	FIG. POS.	PART NO. DET. NR	QTY.												REMARKS ANM.		
				GT					ANTAL									
				93	750	96	96 SP	95	96 (5) Model 1965	96 (5) Model 1966	95	96 (5) Model 1967	96 (5)	96 (5)	95			
Adjusting screw	Justerskruv	28	71 99 219	1	1	1	1	1										
Bracket	Fäste	29	70 83 959	1	1	1	1	1										
Rod	Stång	30	70 83 967	1	1	1	1	1										
Bracket	Konsol	31	70 73 703	1	1													
Bracket	Konsol	31	70 94 741	1	1	1	1	1										
Shaft pin R.H.D.	Axeltapp R.H.D.	32	71 04 623					1										
Adjusting nut R.H.D.	Justermutter R.H.D.	33	70 29 440					1										
Master cylinder	Huvudcylinder	34	73 13 760						1	1	1	1	1	1	1	1	1	
.CoverLock	35	73 13 901						1	1	1	1	1	1	1	1	1	
.GasketPackning	36	73 13 919						1	1	1	1	1	1	1	1	1	
.GasketPackning	37	73 13 786						1	1	1	1	1	1	1	1	1	
.Spring washerFjäderbricka	38	73 13 794						1	1	1	1	1	1	1	1	1	
.SleeveHylsc	39	73 13 802						1	1	1	1	1	1	1	1	1	
.RodStång	40	73 13 810						1	1	1	1	1	1	1	1	1	
.SpringFjäder	41	73 13 828						1	1	1	1	1	1	1	1	1	
.Spring retainerFjäderhållare	42	73 13 836						1	1	1	1	1	1	1	1	1	
.PistonKolv	43	73 13 844						1	1	1	1	1	1	1	1	1	
.GasketPackning	44	73 13 851						1	1	1	1	1	1	1	1	1	
.Push rodStötstång	45	73 13 877						1	1	1	1	1	1	1	1	1	
.Lock ringLåsring	46	73 13 885						1	1	1	1	1	1	1	1	1	
.Sealing boatTätningsbälg	47	73 13 893						1	1	1	1	1	1	1	1	1	
Hexagon screw	Sexkantskruv	48	79 03 172						2	2	2	2	2	2	2	2	2	
Spring washer	Fjäderbricka	49	79 10 557						2	2	2	2	2	2	2	2	2	
Nut	Mutter	50	79 14 708						2	2	2	2	2	2	2	2	2	
Hose	Slang	51	73 13 927						1	1	1	1	1	1				
Hose	Slang	51	73 37 751												1	1	1	
Slave cylinder assy. 3-speed	Slavgylinder kpl. 3-växl.																	See page 5:5.
Slave cylinder assy. 4-speed	Slavgylinder kpl. 4-växl.																	See page 5:5.
.Rubber dust-coverGummiskydd	52	73 15 054						1	1	1	1	1	1	1	1	1	
.Bleeding nippleUrluftningsnippel	53	73 15 062						1	1	1	1	1	1	1	1	1	
.Return springReturfjäder	54	73 15 070						1	1	1	1	1	1	1	1	1	
.PistonKolv	55	73 15 096						1	1	1	1	1	1	1	1	1	

DESCRIPTION	BENÄMNING	FIG. POS.	PART NO. DET. NR	QTY. ANTAL								REMARKS ANM.
				93	GT 750	96	96 SP	95	96 (5)	96 SP (5)	95 (5)	
.Rubber sealingGummitätning	56	73 15 104						1	1	1	
.Lock ringLåsring	57	79 14 823						1	1	1	
.Push rodStötstång	58	73 15 138						1	1	1	
.Rubber dust-coverGummiskydd	59	73 15 120						1	1	1	
Control rod	Reglagestång	60	71 05 026	1	1	1	1	1				
Control rod	Reglagestång	60	73 01 211						1	1	1	
Control rod R.H.D.	Reglagestång k.H.D.	60	71 63 918			1		1				
Control rod R.H.D.	Reglagestång R.H.D.	60	73 12 325						1	1	1	
Cotter pin	Saxpinne	61	79 04 386	1	1	1	1	1	1	1	1	
Grommet	Genomföring	62	70 86 101	1	1	1	1	1				
Grommet	Genomföring	62	79 61 329						1	1	1	
Handle	Handtag	63	71 75 904	1	1	1	1	1	1	1	1	

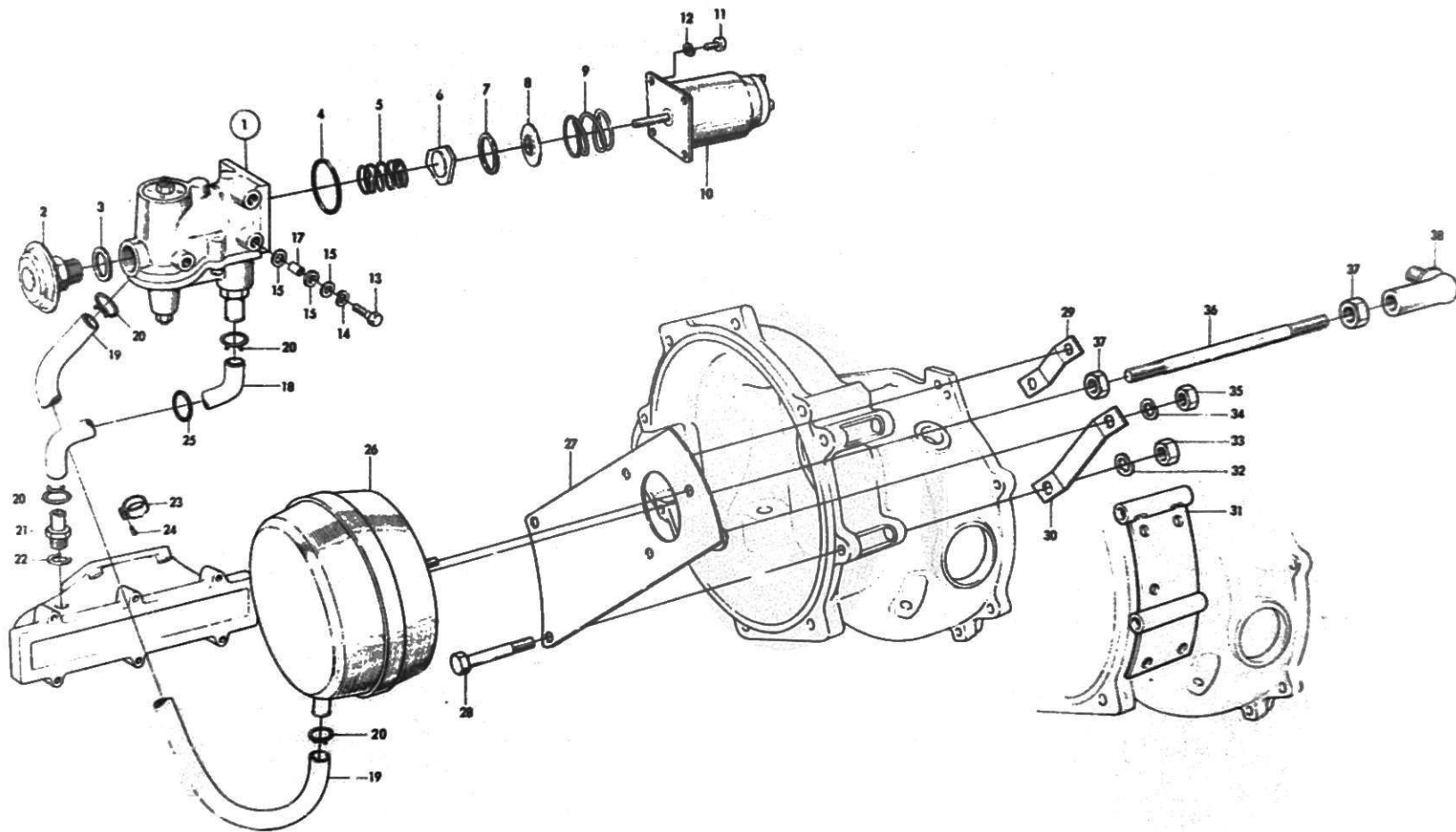

DESCRIPTION	BENÄMNING	FIG. POS.	PART NO. DET. NR	QTY.					ANTAL					REMARKS ANM.	
				93	GT 750	96	96 SP	95	96 (5)	96 SP (5)	95 (5)	96 (5)	96 SP (5)		95 (5)
				Model 1965					Model 1966						
Valve housing	Ventilhus	1	71 00 159	1		1			1			1		1	
Air filter	Luftfilter	2	71 00 373	1		1			1			1		1	
Gasket	Packning	3	71 01 777	1		1			1			1		1	
Seal	Tätning	4	71 00 225	1		1			1			1		1	
Valve spring	Ventilfjäder	5	71 00 282	1		1			1			1		1	
Valve plate	Ventilplatta	6	71 00 274	1		1			1			1		1	
Seal ring	Tätningsring	7	71 00 266	1		1			1			1		1	
Valve seat	Ventilsäte	8	71 00 258	1		1			1			1		1	
Retaining spring	Fixeringsfjäder	9	71 00 241	1		1			1			1		1	
Magnet housing assy.	Magnethus kpl.	10	71 00 167	1		1			1			1		1	
Slotted head screw	Spårskruv	11	71 00 209	4		4			4			4		4	
Spring washer	Fjäderbricka	12	79 10 532	4		4			4			4		4	
Hexagon screw	Sexkantsskruv	13	79 03 016	3		3			3			3		3	
Spring washer	Fjäderbricka	14	79 10 540	3		3			3			3		3	
Flat washer	Planbricka	15	79 10 359	6		6			6			6		6	
Grummet	Genomföring	16	70 33 970	3		3			3						Ch. 314.630.96(5).
Grummet	Genomföring	16	71 08 590						3			3		3	Ch. 314.631.
Spacer tube	Distansrör	17	71 01 660	3		3			3			3		3	
Hose	Slang	18	71 01 827	1		1			1						
Hose	Slang	18	73 24 353									1		1	
Hose	Slang	19	71 01 835	1		1									
Hose	Slang	19	73 15 377						1			1		1	
Hose clamp	Slangklamma	20	79 35 190	4		4			4			4		4	
Nipple	Nippel	21	71 00 563	1		1			1			1		1	
Seal washer	Tätningsskiva	22	71 00 571	1		1			1			1		1	
Clamp	Klamma	23	73 15 369						1						
Self-tapping screw	Plåtskruv	24	79 22 719						1						
O-ring	O-ring	25	70 77 092									1		1	
Servo-motor	Servomotor	26	71 00 142	1		1			1			1		1	
Webplate	Livplåt	27	71 01 710	1		1									
Webplate	Livplåt	27	73 15 336						1			1		1	
Hexagon screw	Sexkantsskruv	28	79 03 263	2		2			2			2		2	

DESCRIPTION	BENÄMNING	FIG. POS.	PART NO. DET. NR	QTY.					ANTAL					REMARKS ANM.
				93	GT 750	96	96 SP	95	96 SP	95	96 SP	95	96 SP	
									(5) Model 1965	(5) Model 1965	(5) Model 1966-	(5) Model 1966-	(5) Model 1966-	
Stay	Stag	29	71 01 72 8	1		1								
Stay	Stag	29	73 15 35 1						1		1		1	
Stay	Stag	30	71 01 73 6	1		1								
Stay	Stag	30	73 15 34 4						1		1		1	
Attachment angle	Fästbygel	31	71 01 67 8	1										Gear boxes - 42.500.
Spring washer	Fjäderbricka	32	79 10 55 7	2		2			2		2		2	
Hexagon nut	Sexkantmutter	33	79 14 70 8	2		2			2		2		2	
Spring washer	Fjäderbricka	34	79 10 55 7	3		3			3		3		3	
Hexagon nut	Sexkantmutter	35	79 14 70 8	3		3			3		3		3	
Push rod	Stötstång	36	71 00 59 7	1		1			1		1		1	
Hexagon nut	Sexkantmutter	37	79 14 70 8	2		2			2		2		2	
Ball joint	Kulled	38	71 00 60 5	1		1			1		1		1	

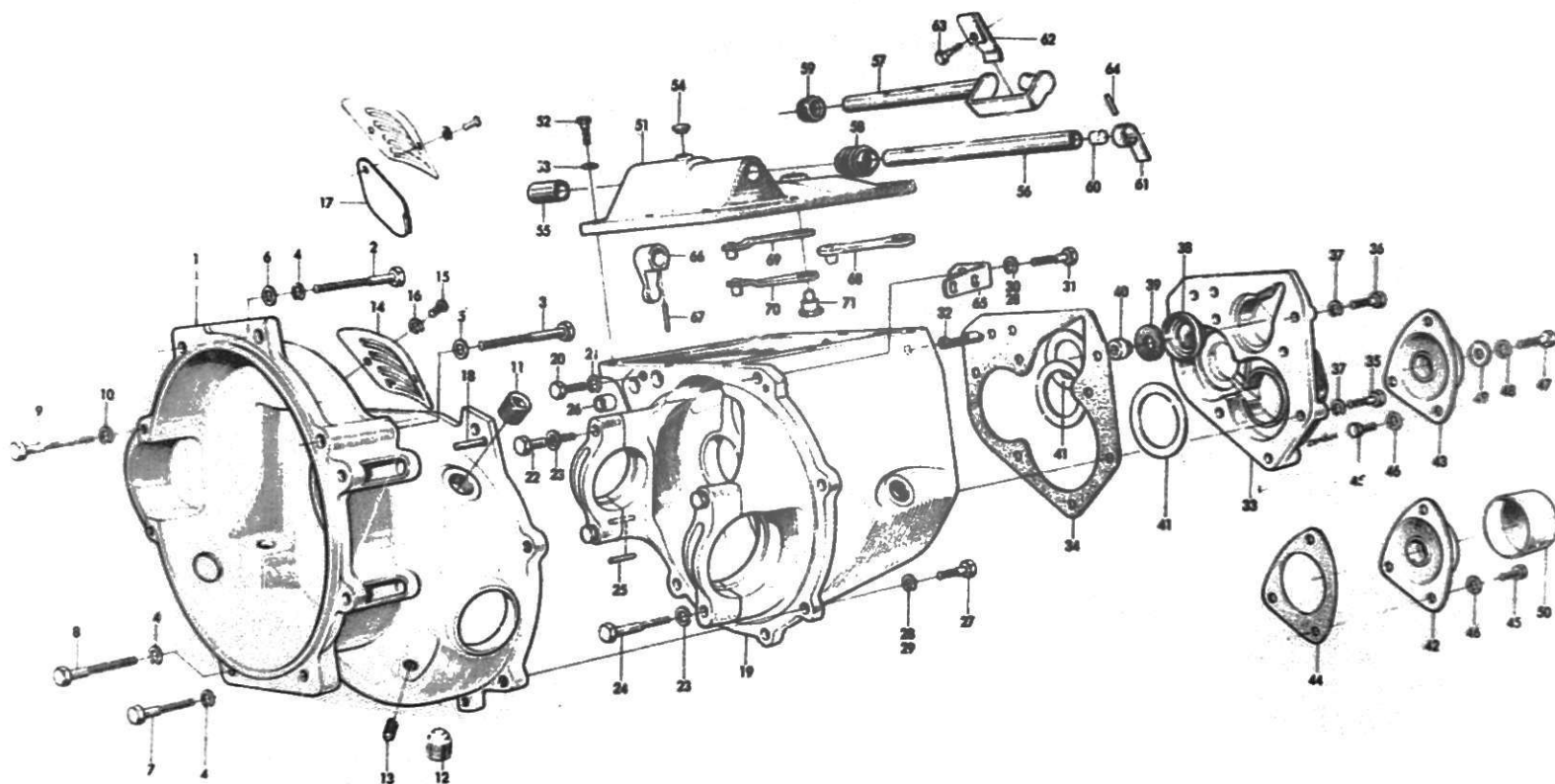

DESCRIPTION	BENÄMNING	FIG. POS.	PART NO. DET. NR	QTY.																REMARKS ANM.
				93, 96, 95 3-växl 707203	96 3-växl RMD 710451	96 (5) 3-växl 731521	96 (5) 3-växl RMD 731551	GT-750, 96 Sp 4-växl 708002	96, 95 4-växl 708100	96, 95 4-växl RMD 708126	96 (5) 95 (5) 4-växl 731501	96 (5) 95 (5) 4-växl RMD 731541	96 Sp (5) 4-växl 731511	96 Sp (5) 4-växl RMD 731561	96 (5) 95 (5) 4-växl 731542	96 (5) 95 (5) 4-växl RMD 731562	96 Sp (5) 4-växl 731552	96 Sp (5) 4-växl RMD 731572		
				Model 1966-																
Gear box assy.	Växellåda kpl.		70 72 036	1														5,43:1		
Gear box assy. R.H.D.	Växellåda kpl. R.H.D.		71 04 516		1													5,43:1		
Gear box assy.	Växellåda kpl.		73 15 211			1												5,43:1		
Gear box assy. R.H.D.	Växellåda kpl. R.H.D.		73 15 511				1											5,43:1		
Gear box assy.	Växellåda kpl.		70 80 021					1										5,14:1		
Gear box assy.	Växellåda kpl.		70 81 003						1									5,43:1		
Gear box assy. R.H.D.	Växellåda kpl. R.H.D.		70 81 268							1								5,43:1		
Gear box assy.	Växellåda kpl.		73 15 013								1							5,43:1 > Final drive ratio.		
Gear box assy. R.H.D.	Växellåda kpl. R.H.D.		73 15 419									1						5,43:1		
Gear box assy.	Växellåda kpl.		73 15 112										1					5,14:1		
Gear box assy. R.H.D.	Växellåda kpl. R.H.D.		73 15 617											1				5,14:1		
Gear box assy.	Växellåda kpl.		73 15 427												1			5,43:1		
Gear box assy. R.H.D.	Växellåda kpl. R.H.D.		73 15 625													1		5,43:1		
Gear box assy.	Växellåda kpl.		73 15 526														1	4,88:1		
Gear box assy. R.H.D.	Växellåda kpl. R.H.D.		73 15 724														1	4,88:1		
Clutch housing	Kopplingshus	1	70 73 448	1														Gear box -42.500.		
Clutch housing	Kopplingshus	1	71 00 035	1	1													Gear box 42.501-.		
Clutch housing	Kopplingshus	1	73 15 229			1	1													
Clutch housing	Kopplingshus	1	73 15 021					1	1	1	1	1	1	1	1	1	1			
Clutch housing, saxomat	Kopplingshus, saxomat	1	71 01 959											1				Only for saxomat.		
Hexagon screw	Sexkantsskruv	2	79 54 928	1	1	1	1	1	1	1	1	1	1	1	1	1	1			
Hexagon screw	Sexkantsskruv	3	79 03 404	1	1	1	1	1	1	1	1	1	1	1	1	1	1			
Spring washer	Fjäderbricka	4	79 10 565	3	3	3	3	3	3	3	3	3	3	3	3	3	3			
Washer	Bricka	5	79 33 856	1	1	1	1	1	1	1	1	1	1	1	1	1	1			
Washer	Bricka	5	70 84 452	1	1	1	1	1	1	1	1	1	1	1	1	1	1			
Hexagon screw	Sexkantsskruv	7	79 03 388	1	1			1	1	1										
Hexagon screw	Sexkantsskruv	8	79 03 370	1	1	2	2	1	1	1	2	2	2	2	2	2	2			

DESCRIPTION	BENÄMNING	FIG. POS.	PART NO. DET. NR	QTY.										ANTAL										REMARKS ANM.
				93, 96, 95 3-växl 707203	96 3-växl RHD 710451	96 (5) 3-växl 731521	96 (5) 3-växl RHD 731551	GT-750, 96 Sp 4-växl 708002	96, 95 4-växl 708100	96, 95 4-växl RHD 708126	96 (5) 95 (5) 4-växl 731501	96 (5) 95 (5) 4-växl RHD 731541	96 Sp (5) 4-växl 731511	96 Sp (5) 4-växl RHD 731561	96 (5) 95 (5) 4-växl 731542	96 (5) 95 (5) 4-växl RHD 731562	96 Sp (5) 4-växl 731552	96 Sp (5) 4-växl RHD 731572						
Model 1966-																								
Hexagon screw	Sexkantsskruv	9	71 78 603	2	2	2	2	2	2	2	2	2	2	2	2	2	2							
Spring washer	Fjäderbricka	10	79 10 557	2	2	2	2	2	2	2	2	2	2	2	2	2	2							
Filling plug	Påfyllningsplugg	11	70 36 668	1	1	1	1	1	1	1	1	1	1	1	1	1	1							
Plug	Urtappningsplugg	12	71 94 020	1	1	1	1	1	1	1	1	1	1	1	1	1	1							
Plug	Nivåplugg	13	87 00 221	1	1	1	1	1	1	1	1	1	1	1	1	1	1							
Guard plate	Skyddsplåt	14	70 74 396		1	1	1	1	1	1	1	1	1	1	1	1	1							
Cross-recess screw	Krysspårsskruv	15	79 34 292	2	2	2	2	2	2	2	2	2	2	2	2	2	2							
Spring washer	Fjäderbricka	16	79 10 524	2	2	2	2	2	2	2	2	2	2	2	2	2	2							
Covering plate, sax.	Täckplåt, sax.	17	73 15 153			X							X											
Cylindrical pin	Cylindrisk pinne	18	79 11 076	1	1			1	1	1						1	1							
Cylindrical pin	Cylindrisk pinne	18	79 11 043			1	1				1	1		1	1									
Gear box cover assy.	Växellådaskåpa kpl.	19	70 73 513	1	1	1	1																	
Gear box cover assy.	Växellådaskåpa kpl.	19	70 81 169					1	1	1	1	1	1	1	1	1	1							
Hexagon screw	Sexkantsskruv	20	79 03 172	1	1	1	1	1	1	1	1	1	1	1	1	1	1							
Spring washer	Fjäderbricka	21	79 10 557			1	1																	
Spring washer	Fjäderbricka	21	79 33 849	1	1			1	1	1	1	1	1	1	1	1	1							
Hexagon screw	Sexkantsskruv	22	79 03 354	2	2	2	2	2	2	2	2	2	2	2	2	2	2							
Hexagon screw	Sexkantsskruv	22	79 03 362										2	2	2	2								
Spring washer	Fjäderbricka	23	79 10 565	4	4	4	4	4	4	4														
Spring washer	Fjäderbricka	23	79 33 856								4	4	4	4	4	4	4							
Hexagon screw	Sexkantsskruv	24	79 03 362	2	2	2	2	2	2	2	2	2	2	2	2	2	2							
Hexagon screw	Sexkantsskruv	24	79 03 370											2	2	2	2							
Cylindrical pin	Cylindrisk pinne	25	79 10 789	4	4	4	4	4	4	4	4	4	4	4	4	4	4							
Sealing cup	Tätningsskopp	26	70 81 961					1	1	1	1	1	1	1	1	1	1							
Hexagon screw	Sexkantsskruv	27	79 03 198	2	2	2	2	2	2	2	2	2	2	2	2	2	2							
Spring washer	Fjäderbricka	28	79 10 557	6	6	6	6	6	6	6														
Spring washer	Fjäderbricka	28	79 33 849								6		6		6									
Spring washer R.H.D.	Fjäderbricka R.H.D.	29	79 10 557								2		2		2		2							

DESCRIPTION	BENÄMNING	FIG. POS.	PART NO. DET. NR	QTY.								ANTAL								REMARKS ANM.
				93, 96, 95 3-växl 707203	96 3-växl RHD 710451	96 (5) 3-växl 731521	96 (5) 3-växl RHD 731551	GT-750, 96 Sp 4-växl 708002	96, 95 4-växl 708100	96, 95 4-växl RHD 708126	96 (5) 95 (5) 4-växl 731501	96 (5) 95 (5) 4-växl RHD 731541	96 Sp (5) 4-växl 731511	96 Sp (5) 4-växl RHD 731561	96 (5) 95 (5) 4-växl 731542	96 (5) 95 (5) 4-växl RHD 731562	96 Sp (5) 4-växl 731552	96 Sp (5) 4-växl RHD 731572		
Model 1966-																				
Spring washer R.H.D.	Fjäderbricka R.H.D.	30	79 33 849									4		4		4				
Hexagon screw	Sexkantsskruv	31	79 03 180	4	4	4	4	4	4	4	4	4	4	4	4	4	4			
Oil collector	Oljeskopa	32	70 74 818	1	1	1	1	1	1	1	1	1	1	1	1	1	1			
End cover	Gavellock	33	71 04 326	1	1	1	1													
End cover	Gavellock	33	71 67 240					1	1	1	1	1	1	1	1	1	1			
Gasket	Packning	34	70 73 638	1														Gear box -76.563.		
Gasket	Packning	34	71 04 300	1	1	1	1											Gear box 76.564-.		
Gasket	Packning	34	71 67 547					1	1	1	1	1	1	1	1	1	1			
Hexagon screw	Sexkantsskruv	35	79 03 198	3	3	3	3	6	6	6	6	6	6	6	6	6	6			
Hexagon screw	Sexkantsskruv	36	79 03 172	3	3	3	3	1	1	1	1	1	1	1						
Hexagon screw	Sexkantsskruv	36	79 03 198												1	1	1	1		
Spring washer	Fjäderbricka	37	79 33 849	6	6	6	6	7	7	7	7	7	7	7	7	7	7			
Sleeve seal	Tätningshylsa	38	70 72 879	1	1	1	1	1	1	1	1	1	1	1	1	1	1			
Diaphragm	Membran	39	71 67 455	1	1	1	1	1	1	1	1	1	1	1	1	1	1			
Plunger	Plunge	40	70 72 895	1	1	1	1	1	1	1	1	1	1	1	1	1	1			
Shim, main and intermediate shaft 0,10	Shims, huvud- och mellan- axel 0,10	41	70 80 930	X	X	X	X	X	X	X	X	X	X	X	X	X	X			
Shim, main and intermediate shaft 0,15	Shims, huvud- och mellan- axel 0,15	41	70 81 011	X	X	X	X	X	X	X	X	X	X	X	X	X	X			
Shim, main and intermediate shaft 0,30	Shims, huvud- och mellan- axel 0,30	41	70 81 029	X	X	X	X	X	X	X	X	X	X	X	X	X	X			
Shim, pinion shaft 0,10	Shims, utgående axel 0,10	41	70 80 955	X	X	X	X	X	X	X	X	X	X	X	X	X	X			
Shim, pinion shaft 0,15	Shims, utgående axel 0,15	41	70 81 052	X	X	X	X	X	X	X	X	X	X	X	X	X	X			
X) Qty. as reqd.																				

(X) Qty. as reqd.

DESCRIPTION	BENÄMNING	FIG. POS.	PART NO. DET. NR	QTY.										ANTAL										REMARKS ANM.																																																																																																																																																																																																																																																																																																																																																																																																																																																																																																																																																																																																																																																																																																																																																																																																																																																																																																																																																																																																																																																																																																																																																																																																																																																																																																																																																
				93, 96, 95 3-växl 707203	96 3-växl RHD 710451	96(5) 3-växl 731521	96(5) 3-växl RHD 731531	GT-750, 96 Sp 4-växl 708002	96, 95 4-växl 708100	96, 95 4-växl RHD 708126	96(5) 95(5) 4-växl 731501	96(5) 95(5) 4-växl RHD 731541	96 Sp(5) 4-växl 731511	96 Sp(5) 4-växl RHD 731561	96(5) 95(5) 4-växl 731542	96(5) 95(5) 4-växl RHD 731562	96 Sp(5) 4-växl 731552	96 Sp(5) 4-växl RHD 731572																																																																																																																																																																																																																																																																																																																																																																																																																																																																																																																																																																																																																																																																																																																																																																																																																																																																																																																																																																																																																																																																																																																																																																																																																																																																																																																																																						
																																																																																																																																																																																																																																																																																																																																																																																																																																																																																																																																																																																																																																																																																																																																																																																																																																																																																																																																																																																																																																																																																																																																																																																																																																																																																																																																																																								</

DESCRIPTION	BENÄMNING	FIG. POS.	PART NO. DET. NR	QTY.																REMARKS ANM.
				93, 96, 95 3-växl 707203	96 3-växl RHD 710451	96(5) 3-växl 731521	96(5) 3-växl RHD 731551	GT-750, 96 Sp 4-växl 708002	96, 95 4-växl 708100	96, 95 4-växl RHD 708126	96(5) 95(5) 4-växl 731501	96(5) 95(5) 4-växl RHD 731541	96 Sp(5) 4-växl 731511	96 Sp(5) 4-växl RHD 731561	96(5) 95(5) 4-växl 731542	96(5) 95(5) 4-växl RHD 731562	96 Sp(5) 4-växl 731552	96 Sp(5) 4-växl RHD 731572		
				Model 1966-																
Driver shaft	Medbringaraxel	56	71 04 060	1		1														
Driver shaft	Medbringaraxel	56	70 80 716					1	1			1				1				
Driver shaft assy. R.H.D. ..	Medbringaraxel kpl. R.H.D. ..	57	71 94 079		1			1												
Driver shaft assy. R.H.D. ..	Medbringaraxel kpl. R.H.D. ..	57	70 81 284							1		1		1				1		
Seal bellows	Tätningsbälg	58	71 67 281								1		1		1		1			
Rubber sealing	Gummitätning	59	71 67 299									1		1		1		1		
Pipe plug	Rörplugg	60	71 67 448	1	1	1	1	1	1	1	1	1	1		1		1			
Arm, back light contact	Arm, backljuskontakt	61	70 81 318					1					1				1	Ch. 168.001-, 96 SP.		
Arm, back light contact	Arm, backljuskontakt	61	70 81 318												1			Only some versions and markets.		
Arm, back light contact	Arm, backljuskontakt	62	71 67 265										1				1			
Screw	Skruv	63	79 35 869										1				1			
Cotter pin	Spännstift	64	79 18 477						1									Ch. 168.001-, 96 SP.		
Cotter pin	Spännstift	64	79 18 477												1			Ch. 420.001-, 96(5). Model 1967, USA.		
Bracket, back light contact ..	Konsol, backljuskontakt	65	70 81 334					1					1				1	Ch. 168.001-, 96 SP.		
Bracket, back light contact ..	Konsol, backljuskontakt	65	70 81 334												1			Ch. 420.001-, 96(5). Model 1967, USA.		
Driver	Medbringare	66	71 04 052	1														Gear box -46.820.		
Driver	Medbringare	66	71 04 052	2	2	2	2											Gear box 46.821-.		
Driver	Medbringare	66	70 80 708					1	1	1	1	1	1	1	1	1	1			
Cotter pin ϕ 3 mm	Spännstift ϕ 3 mm	67	79 56 154	2	2	2	2	1	1	1	1	1	1	1	1	1	1			
Cotter pin ϕ 5 mm	Spännstift ϕ 5 mm	67	79 18 477	2	2	2	2	1	1	1	1	1	1	1	1	1	1			
Detent assy.	Spärr kpl.	68	70 74 024	1	1	1	1													
Upper detent assy.	Övre spärr kpl.	69	70 80 625					1	1	1	1	1	1	1	1	1	1			
Lower detent assy.	Undre spärr kpl.	70	70 80 658					1	1	1	1	1	1	1	1	1	1			
Detent shaft	Spärraxel	71	70 74 768	1	1	1	1													
Detent shaft	Spärraxel	71	70 80 666					1	1	1	1	1	1	1	1	1	1			

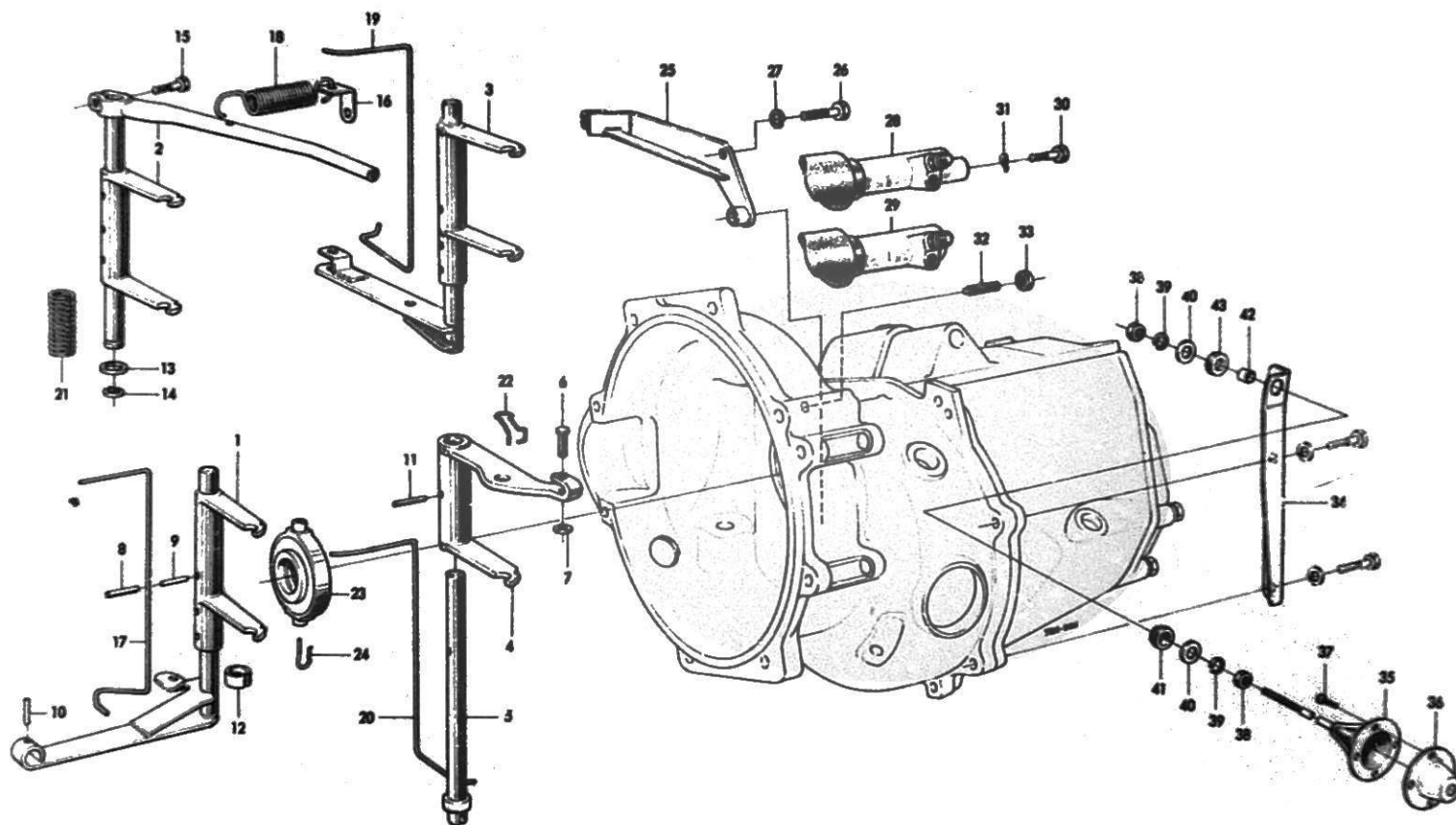

May 1971

DESCRIPTION	BENÄMNING	FIG. POS.	PART NO. DET. NR	QTY.										ANTAL										REMARKS ANM.	
				93, 96, 95 3-växl 707203	96 3-växl RHD 710451	96 (5) 3-växl 731521	96 (5) 3-växl RHD 731551	GT-750, 96 Sp 4-växl 708002	96, 95 4-växl 708100	96, 95 4-växl RHD 708126	96 (5) 95 (5) 4-växl 731501	96 (5) 95 (5) 4-växl RHD 731541	96 Sp (5) 4-växl 731511	96 Sp (5) 4-växl RHD 731561	93 (5) 95 (5) 4-växl 731542	96 (5) 95 (5) 4-växl RHD 731562	96 Sp (5) 4-växl 731552	96 Sp (5) 4-växl RHD 731572							
Model 1966-																									
Bracket assy. R.H.D.	Konsol kpl. R.H.D.	25	71 04 649	1																					
Bracket assy. R.H.D.	Konsol kpl. R.H.D.	25	70 81 300							1															
Hexagon screw, R.H.D.	Sexkantsskruv, R.H.D.	26	79 03 206	2						2															
Spring washer	Fjäderbricka	27	79 10 557	2						2															
Operating cylinder assy. ...	Slavcylinder kpl.	28	73 15 278		1	1																			
.Components, see page 2:5	.Detaljer, se sida 2:5																								
Operating cylinder assy. ...	Slavcylinder kpl.	29	73 15 039							1	1	1	1	1	1	1	1	1	1	1					
.Components, see page 2:5	.Detaljer, se sida 2:5																								
Hexagon screw	Sexkantsskruv	30	79 03 172		1	1															Only for 3-speed.				
Spring washer	Fjäderbricka	31	79 33 849		1	1															Only for 3-speed.				
Adjusting screw	Justerskruv	32	88 09 550		1	1				1	1	1	1	1	1	1	1	1	1	1					
Nut	Mutter	33	79 10 490		1	1				1	1	1	1	1	1	1	1	1	1	1					
Bracket R.H.D.	Fäste R.H.D.	34	71 04 698	1	1					1	1	1	1	1	1	1	1	1	1	1					
Side support cushion assy., R.H.D.	Sidostöds kudde kpl., R.H.D.	35	71 04 706	1						1											Ch. -196.201, 96. -10.143, 95.				
Side support cushion assy. R.H.D.	Sidostöds kudde kpl. R.H.D.	35	73 32 398	1		1				1		1		1		1		1	1	1	Ch. 196.202-, 96. 10144-, 95,				
Bracket R.H.D.	Fäste R.H.D.	36	71 76 423	1	1					1	1	1	1	1	1	1	1	1	1	1					
Cross-recess screw R.H.D.	Krysspårsskruv R.H.D.	37	79 46 742	4	4					4	4	4	4	4	4	4	4	4	4	4					
Nut R.H.D.	Mutter R.H.D.	38	79 04 063	2						2											Ch. -196.201, 96. -10.143, 95.				
Nut R.H.D.	Mutter R.H.D.	38	79 14 708	2	2					2	2	2	2	2	2	2	2	2	2	2	Ch. 196.202-, 96. 10.144-, 95.				
Spring washer R.H.D.	Fjäderbricka R.H.D.	39	79 10 557	2	2					2	2	2	2	2	2	2	2	2	2	2					
Washer R.H.D.	Bricka R.H.D.	40	79 16 505	2	2					2	2	2	2	2	2	2	2	2	2	2					
Rubber bushing R.H.D.	Gummibussning R.H.D. ...	41	70 65 632	1	1					1	1	1	1	1	1	1	1	1	1	1					
Spacer sleeve R.H.D.	Distanshylsa R.H.D.	42	71 04 730	1	1					1	1	1	1	1	1	1	1	1	1	1					
Rubber washer R.H.D.	Gummibricka R.H.D.	43	71 04 748	1	1					1	1	1	1	1	1	1	1	1	1	1					

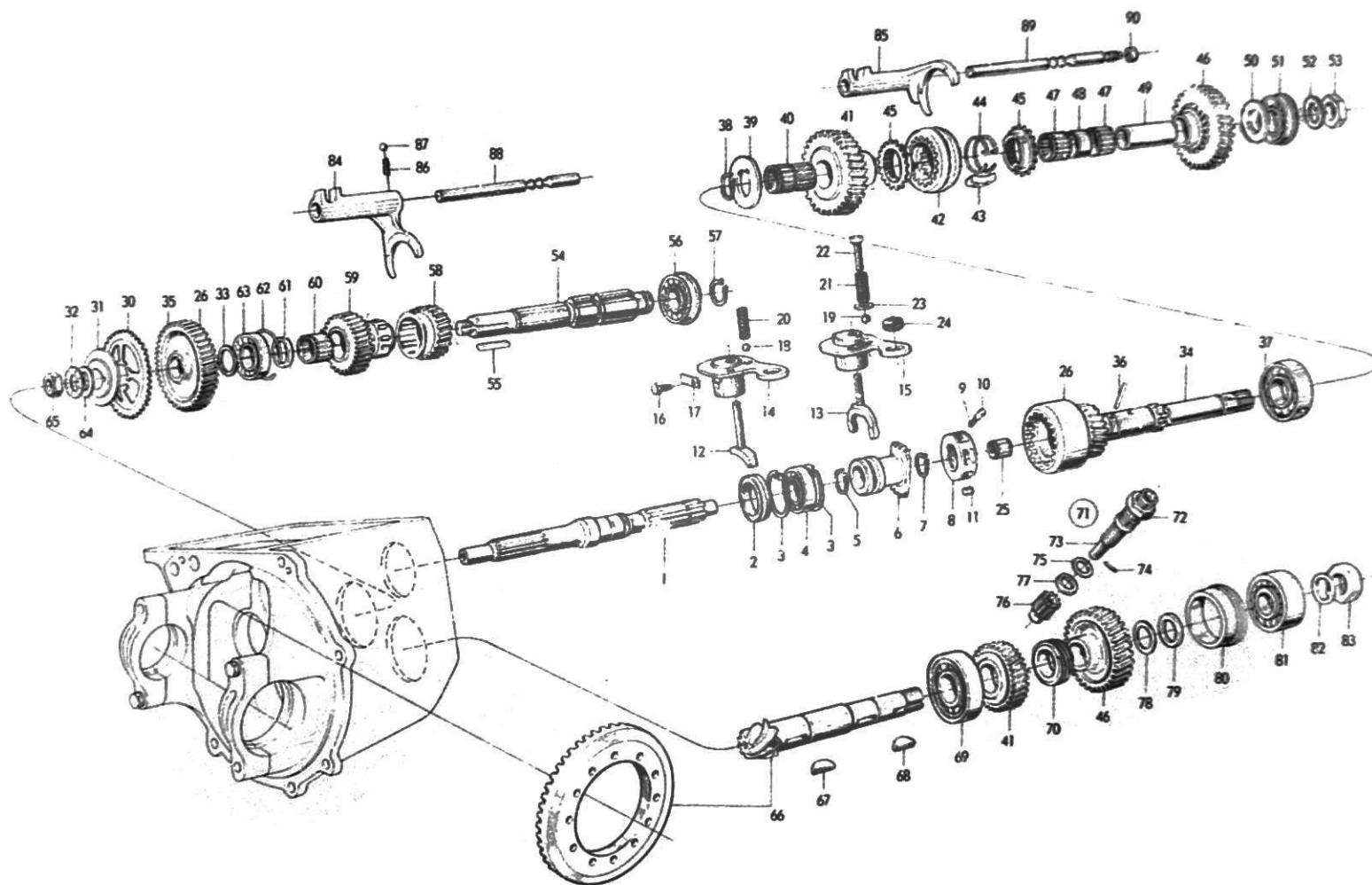

DESCRIPTION	BENÄMNING	FIG. POS.	PART NO. DET. NR	QTY.		ANTAL		REMARKS ANM.
Clutch shaft	Lamellaxel	1	70 74 263	1	1			Gear box -126.994.
Clutch shaft	Lamellaxel	1	71 04 979	1	1	1		Gear box 126.995-.
Sealing ring	Tättningsring	2	71 04 995	1	1			Gear box -126.994.
Sealing ring	Tättningsring	2	71 94 095	1	1	1		Gear box 126.995-.
Lock ring	Låsring	3	79 14 997	2	2	2		
Ball bearing	Kullager	4	70 33 335	1	1	1		
Lock ring	Låsring	5	79 15 176	2	2	2		
Clutch, freewheel	Koppling, frihjul	6	70 74 305	1	1	1		
Lock ring	Låsring	7	79 15 168	1	1	1		
Freewheel hub	Frihjulsnav	8	70 74 271	1	1	1		
Spring, freewheel	Fjäder, frihjul	9	70 74 321	6	6	6		
Plunger, freewheel	Plunge, frihjul	10	70 74 339	6	6	6		
Roller, freewheel	Rulle, frihjul	11	70 74 313	6	6	6		
Pin, freewheel control	Tapp, frihjulsman.	12	70 74 610	1				Gear box -34.949.
Pin, freewheel control	Tapp, frihjulsman.	12	70 74 750	1				Gear box 34.950-42.999.
Fork, freewheel control	Gaffel, frihjulsman.	13	70 74 909	1	1	1		Gear box 43.000-.
Shaft, freewheel control	Axel, frihjulsman.	14	70 74 628	1				Gear box -34.949.
Shaft, freewheel control	Axel, frihjulsman.	14	70 74 727	1				Gear box 34.950-42.999.
Shift, freewheel control	Axel, frihjulsman.	15	71 04 854	1	1	1		
Stop screw	Stoppskruv	16	70 74 834	1				
Locking plate	Låsbleck	17	70 74 842	1				Gear box -42.999.
Ball	Kula	18	70 33 376	1				
Ball	Kula	19	70 74 958	1	1	1		Gear box 43.000-.
Detent spring	Spärrfjäder	20	70 72 739	1				Gear box -42.999.

4 6:4

Gear box
Shafts, gears, gear-shift rods, 3-speed

Växellåda
Axlar, kugghjul, växelförare, 3-växl.

K4

SAAB

original reservdelar
genuine spare parts

DESCRIPTION	BENÄMNING	FIG. POS.	PART NO. DET. NR	QTY.												ANTAL		REMARKS ANM.
				93, 96, 95 3-växl 707203	96 3-växl RHD 710451	96(5) 3-växl 731521	96(5) 3-växl RHD 731551	GT-750, 96 Sp 4-växl 708002	96, 95 4-växl 708100	96, 95 4-växl RHD 708126	96(5) 95(5) 4-växl 731501	96(5) 95(5) 4-växl RHD 731541	96 Sp(5) 4-växl 731511	96 Sp(5) 4-växl RHD 731561	96(5) 95(5) 4-växl 731542	96(5) 95(5) 4-växl RHD 731562	96 Sp(5) 4-växl 731552	
				Model 1966-														
Spring, freewheel control ...	Fjädr, frihjulsmän.	21	70 74 966	1	1	1	1										Gear box 43.000-.	
Hexagon screw	Sexkantsskruv	22	79 03 180	1	1	1	1											
Washer	Bricka	23	79 10 367	1	1	1	1										Gear box -63.054.	
Rubber bushing	Gummibussning	24	70 83 991	1	1	1	1											
Needle bearing	Nållager	25	70 74 347	1	1	1	1										Gear box 63.055-.	
Countershaft	Mellanväxel	26	78 15 095	1														
Friction wheel	Friktionshjul	30	71 04 466	1	1	1	1										Note: From gearbox No. 63.055 to 96.570 all parts in the counter shaft must be replaced at the same time	
Friction washer	Friktionsbricka	31	71 04 474	1	1	1	1											
Star washer	Taggbricka	32	79 15 614	1	1	1	1										Gear box 63.055-.	
Shim	Shims	33	71 04 482	1	1	1	1											
Main shaft	Huvudaxel	34	70 74 248	1	1	1	1										Gear box -137.666.	
Gear wheel, counter shaft ..	Kugghjul, mellanaxel	35	71 04 490	1	1	1	1											
Cylindrical pin	Cylindrisk pinne	36	79 10 680	1	1	1	1										Gear box 137.667-.	
Ball bearing	Kullager	37	71 04 268	1	1	1	1											
Lock ring	Låsring	38	70 74 412	1	1	1	1										Gear box -94.622.	
Washer	Bricka	39	70 73 133	1	1	1	1											
Needle bearing	Nållager	40	70 73 877	1	1												Gear box 94.623-.	
Needle bearing	Nållager	40	71 04 870	1	1	1	1											
Set of gears 3:rd	Drevsats 3:an	41	78 29 906	1	1												Gear box 55.198-.	
Set of gears 3:rd	Drevsats 3:an	41	78 29 898	1	1	1	1											
Synchronization assy.	Synkronisering kpl.	42	71 04 391	1	1	1	1											
Driver	Medbringare	43	71 04 359	3	3	3	3											
Circlip	Fjädderring	44	71 24 290	2	2	2	2											

DESCRIPTION	BENÄMNING	FIG. POS.	PART NO. DET. NR	QTY. ANTAL																REMARKS ANM.
				93 96 95 3-växl 707203	96 3-växl RHD 710451	96(5) 3-växl 731521	96(5) 3-växl RHD 731551	GT-750, 96 Sp 4-växl 708002	96 95 4-växl 708100	96 95 4-växl RHD 708126	96(5) 95(5) 4-växl 731501	96(5) 95(5) 4-växl RHD 731541	96 Sp(5) 4-växl 731511	96 Sp(5) 4-växl RHD 731561	96(5) 95(5) 4-växl 731542	96(5) 95(5) 4-växl RHD 731562	96 Sp(5) 4-växl 731552	96 Sp(5) 4-växl RHD 731572		
				Model 1966-																
Synchronization ring	Synkroniseringsring	45	70 72 309	2														Gear box -55.197.		
Synchronization ring	Synkroniseringsring	45	71 24 308	2	2	2	2											Gear box 55.198-.		
Set of gears 2:nd	Drevsats 2:an	46	78 16 515	1	1	1	1													
Needle bearing	Nålåger	47	71 04 144	2	2	2	2													
Spacer ring 2:nd gear	Distansring 2:ans drev	48	71 04 136	1	1	1	1													
Bushing	Bussning	49	71 04 128	1	1	1	1													
Washer	Bricka	50	70 73 471	1	1	1	1													
Ball bearing	Kullager	51	88 09 204	1	1	1	1													
Locking plate	Låsbleck	52	71 94 657	1	1	1	1													
Nut	Mutter	53	70 36 460	1	1	1	1													
Countershaft	Mellanaxel	54	70 74 123	1														Gear box -63.054.		
Countershaft	Mellanaxel	54	71 24 399	1	1	1	1											Gear box 63.055-.		
Flat key	Plattkil	55	71 24 415	1	1	1	1											Gear box 63.055-.		
Ball bearing	Kullager	56	88 09 204	1	1	1	1													
Locking ring	Låsring	57	79 15 143	1	1	1	1													
Reverse gear	Backdrev	58	70 74 115	1	1	1	1													
Gear 1:st speed	Kuggdrev 1:an	59	70 74 107	1	1													Gear box -94.622.		
Gear 1:st speed	Kuggdrev 1:an	59	71 04 433	1	1	1	1											Gear box 94.623-.		
Needle bearing	Nålåger	60	70 74 149	2	2	2	2													
Washer, countershaft	Bricka, mellanaxel	61	70 74 131	1	1	1	1													
Locking ring	Låsring	62	70 74 800	1	1	1	1													
Ball bearing	Kullager	63	70 73 869	1	1	1	1													
Locking plate	Låsbleck	64	70 73 059	1														Gear box -63.054.		
Locking plate	Låsbleck	64	71 24 423	1	1													Gear box 63.055-96.570.		

Gear box Shafts, gears, gear-shift rods, 3-speed **Växellåda** Axlar, kugghjul, växelförare, 3-växl.

K8

DESCRIPTION	BENÄMNING	FIG. POS.	PART NO. DET. NR	QTY.				ANTAL				REMARKS ANM.						
				93, 96, 95 3-växl 707203	96 3-växl RHD 710451	96(5) 3-växl 731521	96(5) 3-växl RHD 731551	GT-750, 96 Sp 4-växl 708002	96, 95 4-växl 708100	96, 95 4-växl RHD 708126	96(5) 95(5) 4-växl 731501		96(5) 95(5) 4-växl RHD 731541	96 Sp(5) 4-växl 731511	96 Sp(5) 4-växl RHD 731561	96(5) 95(5) 4-växl 731542	96(5) 95(5) 4-växl RHD 731562	96 Sp(5) 4-växl 731552
				Model 1966-														
Nut	Mutter	65	71 67 232	1	1	1	1											
Pinion and crown wheel	Pinjong och kronhjul	66	78 14 940	1	1													
Pinion and crown wheel	Pinjong och kronhjul	66	78 19 980	1	1	1	1											
Woodruff key	Woodruffkil	67	79 14 583	1	1	1	1											
Key	Kil	68	70 72 465	1	1	1	1											
Roller bearing	Rullager	69	70 72 770	1	1	1	1											
Speedometer drive gear	Hastighetsmätardrev	70	70 73 745	1	1	1	1											
Speedometer drive assy.	Hastighetsmätardrivn. kpl.	71	70 73 562	1	1	1	1											
Guide sleeve	Styrhylsa	72	70 72 937	1	1	1	1											
Shaft	Axel	73	70 73 943	1	1	1	1											
Tension pin	Spännstift	74	87 03 811	1	1	1	1											
Shim 0,2	Shims 0,2	75	78 24 360	X	X	X	X											
Shim 0,5	Shims 0,5	75	78 24 352	X	X	X	X											
Gear wheel	Kugghjul	76	70 73 935	1	1	1	1											
Casket	Packning	77	70 73 976	1	1	1	1											
Shim 0,10	Shims 0,10	78	78 22 083	X	X	X	X											
Shim 0,15	Shims 0,15	78	78 22 091	X	X	X	X											
Shim 0,30	Shims 0,30	78	78 22 109	X	X	X	X											
Spacer ring 3,10	Distansring 3,10	79	78 22 075	X	X	X	X											
Spacer ring 3,60	Distansring 3,60	79	78 22 158	X	X	X	X											
Bearing seat	Lagersäte	80	70 73 364	1	1	1	1											
Ball bearing	Kullager	81	70 72 788	1	1	1	1											
Locking plate	Låsbleck	82	71 94 640	1	1	1	1											
Nut	Mutter	83	70 72 416	1	1	1	1											
Gear shift bar 1-8	Växelförare 1-8	84	70 74 511	1	1	1	1											
Gear shift bar 2-3	Växelförare 2-3	85	70 73 778	1	1	1	1											
				One-piece differ. case.														
				X) Qty. as reqd.														
				X) Qty. as reqd.														

DESCRIPTION	BENÄMNING	FIG. POS.	PART NO. DET. NR	QTY.										ANTAL										REMARKS ANM.
				93, 96, 95 3-växl 707203	96 3-växl RHD 710451	96(5) 3-växl 731521	96(5) 3-växl RHD 731551	GT-750, 96 Sp 4-växl 708002	96, 95 4-växl 708100	96, 95 4-växl RHD 708126	96(5) 95(5) 4-växl 731501	96(5) 95(5) 4-växl RHD 731541	96 Sp(5) 4-växl 731511	96 Sp(5) 4-växl RHD 731561	96(5) 95(5) 4-växl 731542	96(5) 95(5) 4-växl RHD 731562	96 Sp(5) 4-växl 731552	96 Sp(5) 4-växl RHD 731572						
				Model 1966-																				
Detent spring	Spärrfjäder	86	70 72 739	2	2	2	2																	
Ball	Kula	87	70 33 376	2	2	2	2																	
Gear shift bar 1-8	Växelföraraxel 1-8	88	70 73 810	1	1	1	1																	
Gear shift bar 2-3	Växelföraraxel 2-3	89	70 74 792	1	1	1	1																	
Nut	Mutter	90	79 04 147	1	1	1	1																	

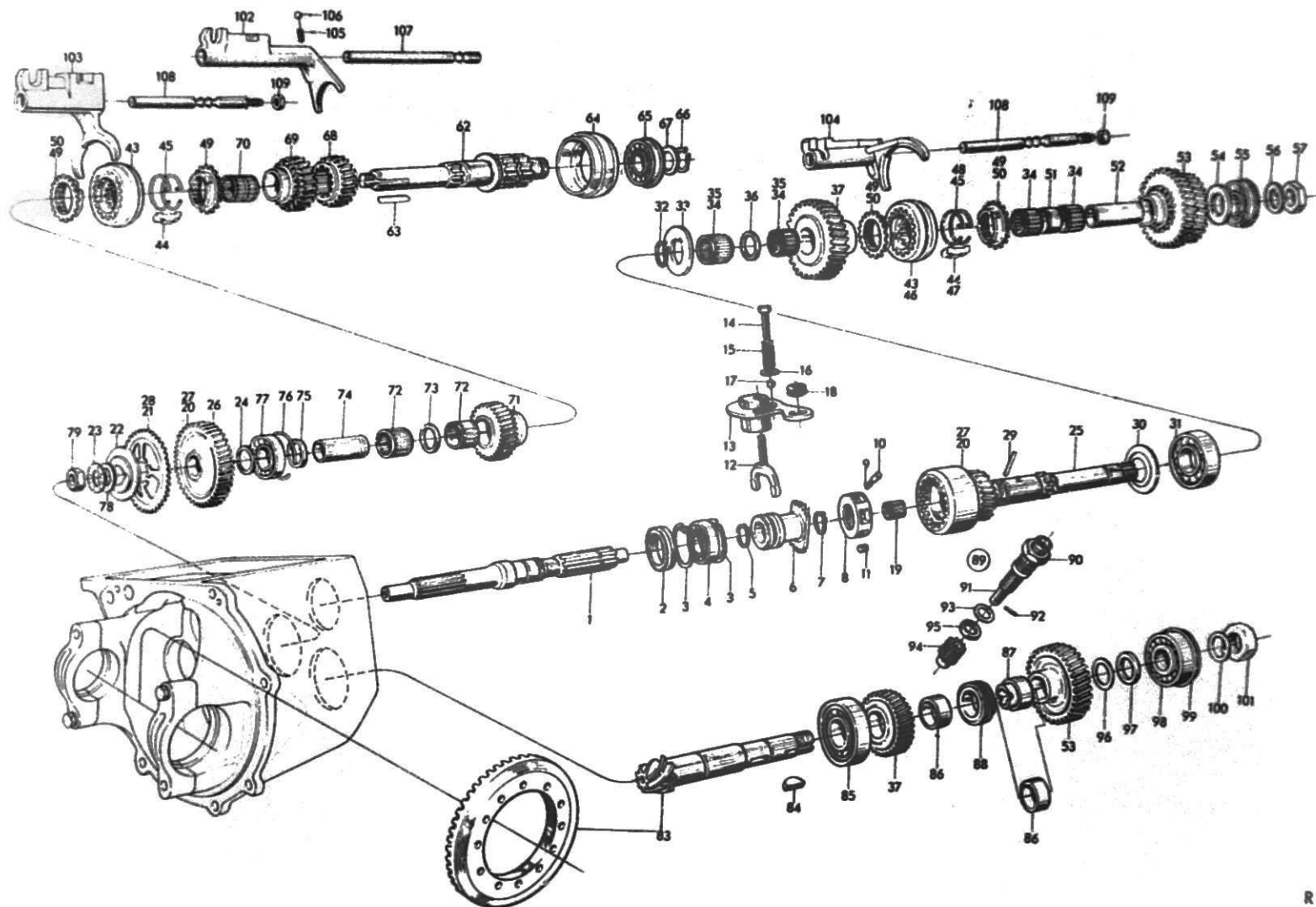

May 1971

DESCRIPTION	BENÄMNING	FIG. POS.	PART NO. DET. NR	QTY.										ANTAL										REMARKS ANM.
				93, 96, 95 3-växl 707203	96 3-växl RHD 710451	96(5) 3-växl 731521	96(5) 3-växl RHD 731551	GT-750, 96 Sp 4-växl 708002	96, 95 4-växl 708100	96, 95 4-växl RHD 708126	96(5) 95(5) 4-växl 731501	96(5) 95(5) 4-växl RHD 731543	96 Sp(5) 4-växl 731511	96 Sp(5) 4-växl RHD 731561	96(5) 95(5) 4-växl 731542	96(5) 95(5) 4-växl RHD 731562	96 Sp(5) 4-växl 731552	96 Sp(5) 4-växl RHD 731572						
																	Model 1966-							
Friction wheel	Friktionshjul	21	70 81 136					1	1	1	1	1	1	1	1	1	Gear box -248.275.							
Friction washer	Friktionsbricka	22	71 04 474					1	1	1	1	1	1	1	1	1								
Washer	Bricka	23	79 15 614					1	1	1	1	1	1	1	1	1								
Shim	Shim	24	71 04 482					1	1	1	1	1	1	1	1	1								
Main shaft	Huvudaxel	25	70 80 120					1	1	1	1	1	1	1	1	1	Gear box -248.275.							
Wheel, intermediate shaft ...	Kugghjul, mellanaxel	26	70 81 144					1	1	1	1	1	1	1	1	1								
Intermediate shaft assy.	Mellanväxel kpl.	27	78 47 809									1	1	1	1	1	Gear box 248.276-274.473.							
Friction wheel	Friktionshjul	28	71 94 129									1	1	1	1	1								
Intermediate shaft assy.	Mellanväxel kpl.	27	78 54 573									1	1	1	1	1	Gear box 274.474-276.503.							
Intermediate shaft assy.	Mellanväxel kpl.	27	78 67 963									1	1				Gear box 276.504-.							
Friction wheel	Friktionshjul	28	71 94 129									1	1	1	1	1	Gear box 274.474-.							
Cylinder pin	Cylindrisk pinne	29	79 10 680					1	1	1	1	1	1	1	1	1	Gear box -276.503.							
Deflector	Avkastarring	30	71 94 293									1	1				Gear box 276.504-.							
Ball bearing	Kullager	31	71 04 268					1	1	1	1	1	1	1	1	1	Gear box -276.503.							
Ball bearing	Kullager	31	71 94 277									1	1				Gear box 276.504-.							
Lock ring	Låsring	32	70 74 412					1	1	1	1	1	1	1	1	1								
Washer	Bricka	33	70 73 133					1	1	1	1	1	1	1	1	1	Gear box -276.503.							
Washer	Bricka	33	71 94 285									1	1				Gear box 276.504-.							
Needle bearing	Nållager	34	70 80 138					4	4	4	4	4	4	4	4	4	Gear box -276.503.							
Needle bearing	Nållager	34	70 80 138									2	2				Gear box 276.504-.							
Needle bearing	Nållager	35	71 94 269									2	2											
Spacer ring 4th	Distansring 4:an	36	70 81 938					1	1	1	1	1	1	1	1	1	Gear box 152.015-276.503.							
Set of gears 4th	Drevsats 4:an	37	78 35 531					1	1	1														

DESCRIPTION	BENÄMNING	FIG. POS.	PART NO. DET. NR	QTY.												ANTAL												REMARKS ANM.
				93, 96, 95 3-växl 707203	96 3-växl RMD 710451	96 (5) 3-växl 731521	96 (5) 3-växl RMD 731551	GT-750, 96 Sp 4-växl 708002	96, 95 4-växl 708100	96, 95 4-växl RMD 708126	96 (5) 95 (5) 4-växl 731501	96 (5) 95 (5) 4-växl RMD 731541	96 Sp (5) 4-växl 731511	96 Sp (5) 4-växl RMD 731561	96 (5) 95 (5) 4-växl 731542	96 (5) 95 (5) 4-växl RMD 731562	96 Sp (5) 4-växl 731552	96 Sp (5) 4-växl RMD 731572										
Model 1966-																												
Set of gears 4th assy.	Drevsats 4:an kpl.	37	78 35 531					1	1	1										Gear box -152.014.								
Set of gears 4th	Drevsats 4:an	37	78 35 549					1	1	1	1	1	1	1	1	1	1	1	1	Gear box 152.015-276.503.								
Set of gears 4th	Drevsats 4:an	37	78 67 971											1	1					Gear box 276.504-.								
Synchronization assy.	Synkror isering kpl.	43	70 81 110					2	2	2	2	2	2	2	2	2	2	2	2	Gear box -267.483. Replaced by 7167539 for 1st and 2nd gears, by 7167521 for 3rd and 4th gears. See SI 4-14-419.								
.DriverMedbringare	44	70 81 102					6	6	6	6	6	6	6	6	6	6	6	6	Gear box 69.740-267.483.								
.Spring ringFjädderring	45	71 24 290					4	4	4	4	4	4	4	4	4	4	4	4	Gear box -267.483.								
Synchronization, 1st and 2nd assy.	Synkronisering, 1:an och 2:an kpl.	43	71 67 539													1	1	1	1	} Gear box 267.484-.								
.DriverMedbringare	44	70 81 102													3	3	3	3									
.Spring ringFjädderring	45	71 24 290													2	2	2	2									
Synchronization, 3rd and 4th assy.	Synkronisering, 3:an och 4:an kpl.	46	71 67 521													1	1	1	1	} Gear box 267.484-.								
.DriverMedbringare	47	70 81 102													3	3	3	3									
.Spring ringFjädderring	48	73 32 372													2	2	2	2									
Synchronizing ring	Synkroniseringsring	49	70 80 823					4	4	4										Gear box -139.983.								
Synchronizing ring, 1:st gear drev	Synkroniseringsring, 1:ans drev	49	71 67 596					1	1	1	1	1	1	1	1	1	1	1	1	Gear box 139.984-.								

[illegible]

DESCRIPTION	BENÄMNING	FIG. POS.	PART NO. DET. NR	QTY.										ANTAL										REMARKS ANM.
				93, 96, 95 3-växl 707203	96 3-växl RHD 710451	96(5) 3-växl 731521	96(5) 3-växl RHD 731551	GT-750, 96 Sp 4-växl 708002	96, 95 4-växl 708100	96, 95 4-växl RHD 708126	96(5) 95(5) 4-växl 731501	96(5) 95(5) 4-växl RHD 731541	96 Sp(5) 4-växl 731511	96 Sp(5) 4-växl RHD 731561	96(5) 95(5) 4-växl 731542	96(5) 95(5) 4-växl RHD 731562	96 Sp(5) 4-växl 731552	96 Sp(5) 4-växl RHD 731572						
Model 1966-																								
Lock ring	Låsring	66	79 15 143					1	1	1	1	1	1	1	1	1	1	1						
Washer	Bricka	67	71 67 224								1	1	1	1	1	1	1	1	Gear box 223.314-.					
Reverse gear	Backdrev	68	70 81 128					1	1	1	1	1	1	1										
Reverse gear	Backdrev	68	71 67 174											1	1	1	1	1						
Drive gear 1st	Kuggdrev 1:an	69	70 81 342					1	1	1	1	1	1	1										
Drive gear 1st	Kuggdrev 1:an	69	71 67 166												1	1	1	1						
Needle bearing	Nållager	70	88 09 386					1	1	1	1	1	1	1	1	1	1	1	Ch. -476.000, 96(5). -53.200, 95(5).					
Drive gear 2nd	Kuggdrev 2:an	71	70 91 359					1	1	1	1	1	1	1	1	1	1	1	Gear box 152.015-.					
Needle bearing	Nållager	72	70 80 138					2	2	2	2	2	2	2	2	2	2	2						
Spacer ring 2nd gear	Distansring 2:ans drev	73	70 80 44					1	1	1	1	1	1	1	1	1	1	1						
Bushing, intermediate shaft ..	Bussning, mellanaxel	74	70 80 336					1	1	1	1	1	1	1	1	1	1	1						
Washer, intermediate shaft ..	Bricka, mellanaxel	75	70 74 131					1	1	1	1	1	1	1	1	1	1	1						
Lock ring	Låsring	76	70 74 800					1	1	1	1	1	1	1	1	1	1	1						
Ball bearing	Kullager	77	70 73 869					1	1	1	1	1	1	1	1	1	1	1						
Lock plate	Låsbleck	78	71 24 423					1	1	1									Gear box -103.907.					
Nut	Mutter	79	71 67 232					1	1	1	1	1	1	1	1	1	1	1						
Pinion and crown wheel	Pinjong och kronhjul	83	78 18 974						1	1									Devided differ. case.					
Pinion and crown wheel	Pinjong och kronhjul	83	78 19 974						1	1	1	1			1	1			One-piece differ. case.					
Pinion and crown wheel	Pinjong och kronhjul	83	78 36 299					1						1	1				One-piece differ. case.					
Pinion and crown wheel	Pinjong och kronhjul	83	78 47 296														1	1						

DESCRIPTION	BENÄMNING	FIG. POS.	PART NO. DET. NR	QTY.										ANTAL										REMARKS ANM.
				93, 96 95 3-växl 707203	96 3-växl RHD 710451	96(5) 3-växl 731521	96(5) 3-växl RHD 731551	GT-750, 96 Sp 4-växl 708002	96, 95 4-växl 708100	96, 95 4-växl RHD 708126	96(5) 95(5) 4-växl 731501	96(5) 95(5) 4-växl RHD 731541	96 Sp(5) 4-växl 731511	96 Sp(5) 4-växl RHD 731561	96(5) 95(5) 4-växl 731542	96(5) 95(5) 4-växl RHD 731562	96 Sp(5) 4-växl 731552	96 Sp(5) 4-växl RHD 731572						
																	Model 1966 -							
Woodruff key	Woodruffkil	84	79 14 583					1	1	1	1	1	1	1	1	1								
Roller bearing	Rullager	85	70 72 770					1	1	1	1	1	1	1	1	1								
Spacer ring, pinion	Distansring utg. axel	86	70 80 765					2	2	2	2	2	2	2	2	2	Ch. -470.000, 96(5). -52.000, 95(5).							
Spacer ring, pinion	Distansring utg. axel	86	70 80 765										1	1			Ch. 470.001-, 96(5). 52.001-, 95(5).							
Spacer ring, pinion	Distansring utg. axel	87	71 94 186										1	1										
Speedometer drive gear	Hastighetsmätardrev	88	70 80 773					1	1	1	1	1	1	1	1	1	Ch. -470.000, 96(5). -52.000, 95(5).							
Speedometer drive gear	Hastighetsmätardrev	88	71 94 178										1	1			Ch. 470.001-, 96(5). 52.001-, 95(5).							
Speedometer drive assy.	Hastighetsmätardrivn. kpl.	89	70 73 562					1	1	1	1	1	1	1	1	1								
Guide sleeve	Styrhylsa	90	70 72 937					1	1	1	1	1	1	1	1	1								
Shaft	Axel	91	70 73 943					1	1	1	1	1	1	1	1	1								
Cotter pin	Spännstift	92	87 03 811					1	1	1	1	1	1	1	1	1								
Shim 0,2 mm	Shim 0,2 mm	93	78 24 360					X	X	X	X	X	X	X	X	X	X) Qty. as reqd.							
Shim 0,5 mm	Shim 0,5 mm	93	78 24 352					X	X	X	X	X	X	X	X	X								
Gear	Kugghjul	94	70 73 935					1	1	1	1	1	1	1	1	1								
Gasket	Packning	95	70 73 976					1	1	1	1	1	1	1	1	1								
Shim 0,10 mm	Shim 0,10 mm	96	78 22 083					X	X	X	X	X	X	X	X	X	X) Qty. as reqd.							
Shim 0,15 mm	Shim 0,15 mm	96	78 22 091					X	X	X	X	X	X	X	X	X								
Shim 0,30 mm	Shim 0,30 mm	96	78 22 109					X	X	X	X	X	X	X	X	X								
Spacer ring 3,10 mm	Distansring 3,10 mm	97	78 22 075					X	X	X	X	X	X	X	X	X	Ch. -470.000, 96(5). -52.000, 95(5).							
Spacer ring 3,60 mm	Distansring 3,60 mm	97	78 22 158					X	X	X	X	X	X	X	X	X	X) Qty. as reqd.							
Spacer ring 3,10 mm	Distansring 3,10 mm	97	78 39 533										X	X			Ch. 470.001-, 96(5). 52.001-, 95(5).							
Spacer ring 3,60 mm	Distansring 3,60 mm	97	78 39 541										X	X			X) Qty. as reqd.							
Ball bearing	Vinkelkontaktlager	98	71 67 570					1	1	1	1	1	1	1	1	1								
Axle collar	Flänsring	99	70 74 990					1	1	1	1	1	1	1	1	1								
Lock plate	Låsbleck	100	71 94 640					1	1	1	1	1	1	1	1	1								

DESCRIPTION	BENÄMNING	FIG. POS	PART NO. DET. NR	QTY										ANTAL										REMARKS ANM.																																																																																																																																																																																																																																																																																																																																																																																																																																																																																																																																																																																																																																																																																																																																																																																																																																																																																																																																																																																																																																																																																																																																																																																																																																																																																																								
				93, 96, 95 3-växl 707203	96 3-växl RHD 710451	96 (5) 3-växl 731521	96 (5) 3-växl RHD 731551	GT-750, 96 Sp 4-växl 708002	96, 95 4-växl 708100	96, 95 4-växl RHD 708126	96 (5) 95 (5) 4-växl 731501	96 (5) 95 (5) 4-växl RHD 731541	96 Sp (5) 4-växl 731511	96 Sp (5) 4-växl RHD 731561	96 (5) 95 (5) 4-växl 731542	96 (5) 95 (5) 4-växl RHD 731562	96 Sp (5) 4-växl 731552	96 Sp (5) 4-växl RHD 731572																																																																																																																																																																																																																																																																																																																																																																																																																																																																																																																																																																																																																																																																																																																																																																																																																																																																																																																																																																																																																																																																																																																																																																																																																																																																																																														

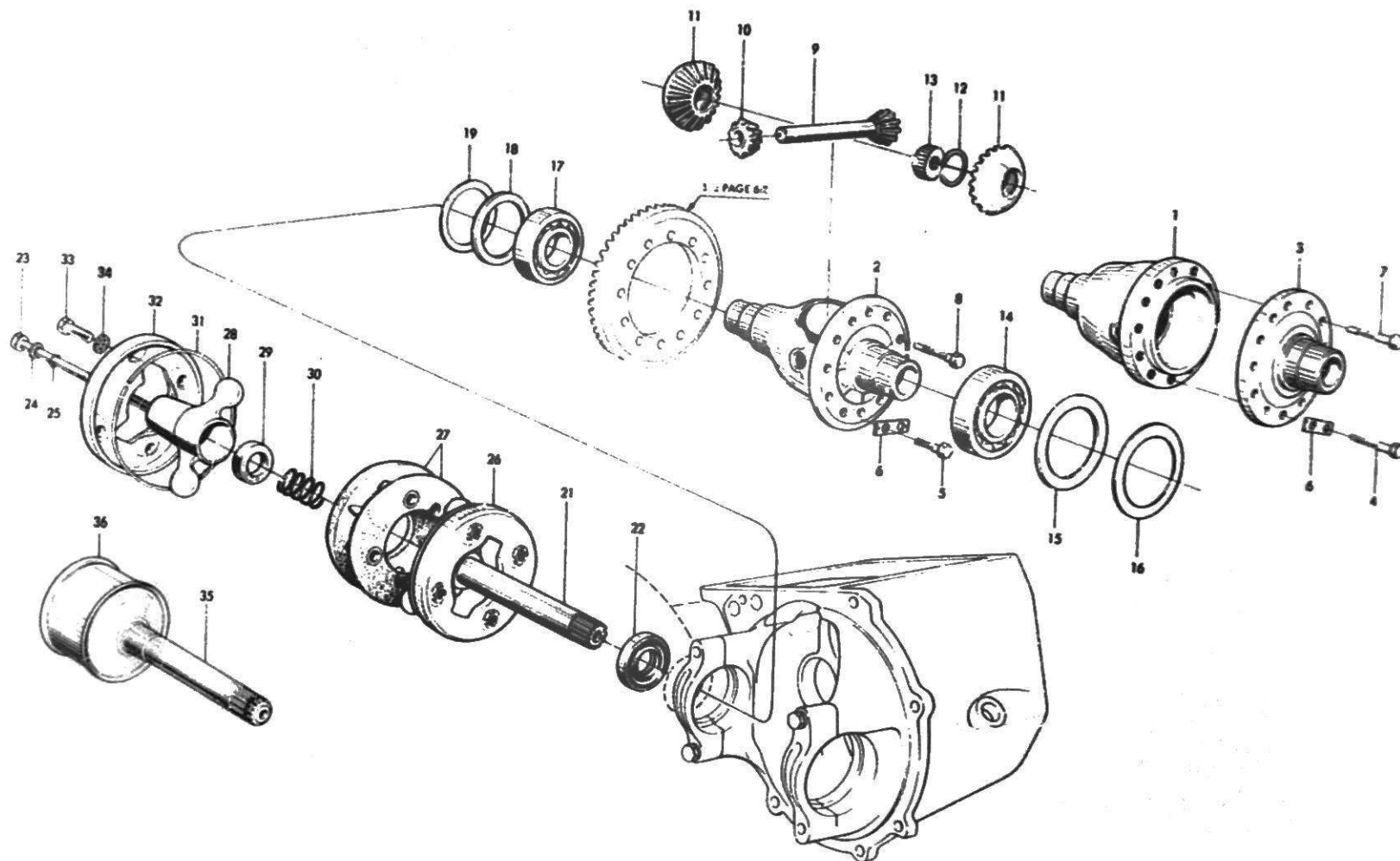

DESCRIPTION	BENÄMNING	FIG. POS.	PART NO. DET. NR	QTY.										ANTAL										REMARKS ANM.
				93, 96, 95 3-växl 707203	96 3-växl RHD 710451	96(5) 3-växl 731521	96(5) 3-växl RHD 731551	GT-750, 96 Sp 4-växl 708002	96, 95 4-växl 708100	96, 95 4-växl RHD 708126	96(5) 95(5) 4-växl 731501	96(5) 95(5) 4-växl RHD 731541	96 Sp(5) 4-växl 731511	96 Sp(5) 4-växl RHD 731561	96(5) 95(5) 4-växl 731542	96(5) 95(5) 4-växl RHD 731562	96 Sp(5) 4-växl 731552	96 Sp(5) 4-växl RHD 731572						
																	Model 1966-							
Differential case	Differentialhus	1	70 72 903	1	1			1	1	1														
Differential case	Differentialhus	2	71 25 115	1	1	1	1	1	1	1	1	1	1	1	1	1	Ch. -493.400, 96(5). -57.360, 95(5). One-piece diff. case.							
Differential case	Differentialhus	2	71 94 517											1	1		Ch. 493.401-, 96(5). 57.361-, 95(5).							
Cover, differential case	Lock, differentialhus	3	70 72 911	1	1			1	1	1														
Screw	Skruv	4	79 00 194	10	10			10	10	10														
Screw	Skruv	5	79 00 178	10	10	10	10	10	10	10	10	10	10	10	10	10	One-piece diff. case.							
Locking plate	Låsbleck	6	70 74 214	6	6	6	6	6	6	6	6	6	6	6	6	6								
Screw	Skruv	7	70 74 222	2	2			2	2	2														
Screw	Skruv	8	71 25 156	2	2	2	2	2	2	2	2	2	2	2	2	2	One-piece diff. case.							
Differential shaft	Differentialaxel	9	70 74 206	1	1			1	1	1														
Differential shaft	Differentialaxel	9	71 25 149	1	1	1	1	1	1	1	1	1	1	1	1	1	One-piece diff. case.							
Differential pinion	Differentialdrev	10	70 73 422	2	2	2	2	2	2	2	2	2	2	2	2	2								
Differential side gear	Differentialhjul	11	70 73 430	2	2			2	2	2														
Differential side gear	Differentialhjul	11	71 25 131	2	2			2	2	2							Gear box -126.554, 3-speed. -121.830, 4-speed.							
Differential side gear	Differentialhjul	11	71 04 771	2	2	2	2	2	2	2	2	2					Gear box 126.555-, 3-speed. 121.831-, 4-speed. One piece diff. case.							
Differential side gear	Differentialhjul	11	71 67 067									2	2	2	2	2	Ch. -493.400, 96(5). -57.360, 95(5).							
Differential side gear	Differentialhjul	11	83 42 875										2	2			Ch. 493.401-, 96(5). 57.361-, 95(5).							
Lock ring	Låsring	12	79 14 849	2	2			2	2	2							Gear box -126.544, 3-speed. -121.830, 4-speed.							
Lock ring	Låsring	12	79 14 856	2	2	2	2	2	2	2	2			2	2		Gear box 126.555-, 3-speed. 121.831-, 4-speed.							
Lock ring	Låsring	12	71 67 075									2	2	2	2	2	Ch. -493.400, 96(5). -57.360, 95(5).							
Spring ring	Fjädersring	12	83 42 859											2	2		Ch. 493.401-, 96(5). 57.361-, 95(5).							
Nut, differential	Mutter, differential	13	70 73 257	2	2			2	2	2							Gear box -126.544, 3-speed. -121.830, 4-speed.							
Nut, differential	Mutter, differential	13	71 04 789	2	2	2	2	2	2	2	2	2					Gear box 126.555-, 3-speed. 121.831-, 4-speed.							
Ball bearing	Kullager	14	70 74 420	1	1	1	1	1	1	1	1	1	1	1	1	1								

DESCRIPTION	BENÄMNING	FIG. POS.	PART NO. DET. NR	QTY.										ANTAL										REMARKS ANM.
				93, 96, 95 3-växl 707203	96 3-växl RHD 710451	96(5) 3-växl 731521	96(5) 3-växl RHD 731551	GT-750, 96 Sp 4-växl 708002	96, 95 4-växl 708100	96, 95 4-växl RHD 708126	96(5) 95(5) 4-växl 731501	96(5) 95(5) 4-växl RHD 731541	96 Sp(5) 4-växl 731511	96 Sp(5) 4-växl RHD 731561	96(5) 95(5) 4-växl 731542	96(5) 95(5) 4-växl RHD 731562	96 Sp(5) 4-växl 731552	96 Sp(5) 4-växl RHD 731572						
Model 1966 -																								
Spacer ring 3,40	Distantring 3,40	15	78 13 918	X	X	X	X	X	X	X	X	X	X	X	X	X	X	X	X	Gear box 66.532-.				
Spacer ring 3,90	Distantring 3,90	15	78 22 125	X	X	X	X	X	X	X	X	X	X	X	X	X	X	X	X		Gear box -66.531-.			
Spacer ring 5,50	Distantring 5,50	15	78 13 892	X																		Qty. as reqd.		
Spacer ring 6,00	Distantring 6,00	15	78 22 117	X																Gear box 66.532-.				
Shim 0,10	Shims 0,10	16	78 13 900	X																	Gear box -66.531-.			
Shim 0,15	Shims 0,15	16	78 13 967	X																		Gear box 66.532-.		
Shim 0,30	Shims 0,30	16	78 13 975	X																Gear box -66.531-.				
Shim 0,10	Shims 0,10	16	78 13 926	X	X	X	X	X	X	X	X	X	X	X	X	X	X	X	X		Gear box 66.532-.)			
Shim 0,15	Shims 0,15	16	78 13 983	X	X	X	X	X	X	X	X	X	X	X	X	X	X	X	X			Qty. as reqd.		
Shim 0,30	Shims 0,30	16	78 13 991	X	X	X	X	X	X	X	X	X	X	X	X	X	X	X	X	Qty. as reqd.				
Ball bearing	Kullager	17	70 44 175	1	1	1	1																	
Ball bearing	Kullager	17	70 33 616					1	1	1	1	1	1	1	1	1	1	1	1					
Spacer ring 4,20	Distantring 4,20	18	78 13 934	X	X	X	X																	
Spacer ring 4,90	Distantring 4,90	18	78 22 133	X	X	X	X																	
Spacer ring 4,10	Distantring 4,10	18	78 13 884					X	X	X														
Spacer ring 4,60	Distantring 4,60	18	78 22 141					X	X	X														
Spacer ring 3,40	Distantring 3,40	18	78 24 899								X	X	X	X	X	X	X	X	X		X)Qty. as reqd.			
Spacer ring 3,90	Distantring 3,90	18	78 24 907								X	X	X	X	X	X	X	X	X					
Shim 0,10	Shims 0,10	19	78 13 942	X	X	X	X																	
Shim 0,15	Shims 0,15	19	78 14 007	X	X	X	X																	
Shim 0,30	Shims 0,30	19	78 22 000	X	X	X	X																	
Shim 0,10	Shims 0,10	19	78 13 959					X	X	X														
Shim 0,15	Shims 0,15	19	78 22 018					X	X	X														
Shim 0,30	Shims 0,30	19	78 22 026					X	X	X														
Shim 0,10	Shims 0,10	19	78 24 915								X	X	X	X	X	X	X	X	X					
Shim 0,15	Shims 0,15	19	78 24 923								X	X	X	X	X	X	X	X	X					
Shim 0,30	Shims 0,30	19	78 24 931								X	X	X	X	X	X	X	X	X					

DESCRIPTION	BENÄMNING	FIG. POS.	PART NO. DET. NR	QTY.										ANTAL								REMARKS ANM.
				93, 96, 95 3-växl 707203	96 3-växl RMD 710451	96(5) 3-växl 731521	96(5) 3-växl RMD 731551	GT-750, 96 Sp 4-växl 708002	96, 95 4-växl 708100	96, 95 4-växl RMD 708126	96(5) 95(5) 4-växl 731501	96(5) 95(5) 4-växl RMD 731541	96 Sp(5) 4-växl 731511	96 Sp(5) 4-växl RMD 731561	96(5) 95(5) 4-växl 731542	96(5) 95(5) 4-växl RMD 731562	96 Sp(5) 4-växl 731552	96 Sp(5) 4-växl RMD 731572				
																	Model 1966-					
Drive shaft	Drivaxel	21	70 80 740	2	2			2	2	2								Gear box -126.554.				
Drive shaft	Drivaxel	21	70 81 847	2	2	2	2	2	2	2	2	2	2					Gear box 126.555-.				
Sealing ring	Tättningsring	22	71 67 471	2	2	2	2	2	2	2	2	2	2									
Sealing ring	Tättningsring	22	71 67 463											2	2	2	2	2				
Bolt, drive shaft	Bult, drivaxel	23	70 73 273	2	2	2	2	2	2	2	2	2	2									
Flat washer	Planbricka	24	79 10 367	2	2	2	2	2	2	2	2	2	2									
O-ring	O-ring	25	71 04 888	2	2	2	2	2	2	2	2	2	2					Gear box 130.275-, 3-speed. 128.303-, 4-speed.				
Inner casing assy.	Innerkåpa kpl.	26	78 34 898	2	2	2	2	2	2	2	2	2	2									
Rubber ring	Gummiring	27	70 11 844	4	4	4	4	4	4	4	4	4	4									
Outer driver	Yttre medbringare	28	70 30 976	2	2	2	2	2	2	2	2	2	2									
Felt ring	Filtring	29	71 04 011	2	2	2	2	2	2	2	2	2	2									
Spring	Fjäder	30	71 64 452	2	2	2	2	2	2	2	2	2	2									
Spacer ring 1,5	Distansring 1,5	31	71 04 417	X	X	X	X	X	X	X	X	X	X									
Spacer ring 2,0	Distansring 2,0	31	71 04 375	X	X	X	X	X	X	X	X	X	X					(X) Qty. as reqd.				
Spacer ring 2,5	Distansring 2,5	31	71 04 425	X	X	X	X	X	X	X	X	X	X									
Outer casing	Yttre kåpa	32	78 34 880	2	2	2	2	2	2	2	2	2	2									
Screw	Skruv	33	70 11 869	8	8	8	8	8	8	8	8	8	8									
Star washer	Taggbricka	34	79 34 151	8	8	8	8	8	8	8	8	8	8									
Inner driver assy.	Inre medbringare kpl.	35	70 81 979											2	2	2	2	2				
Inner driver assy.	Inre medbringare kpl.	35	83 42 933													2	2					
Sleeve	Hylsa	36	71 67 042											2	2	2	2	2				

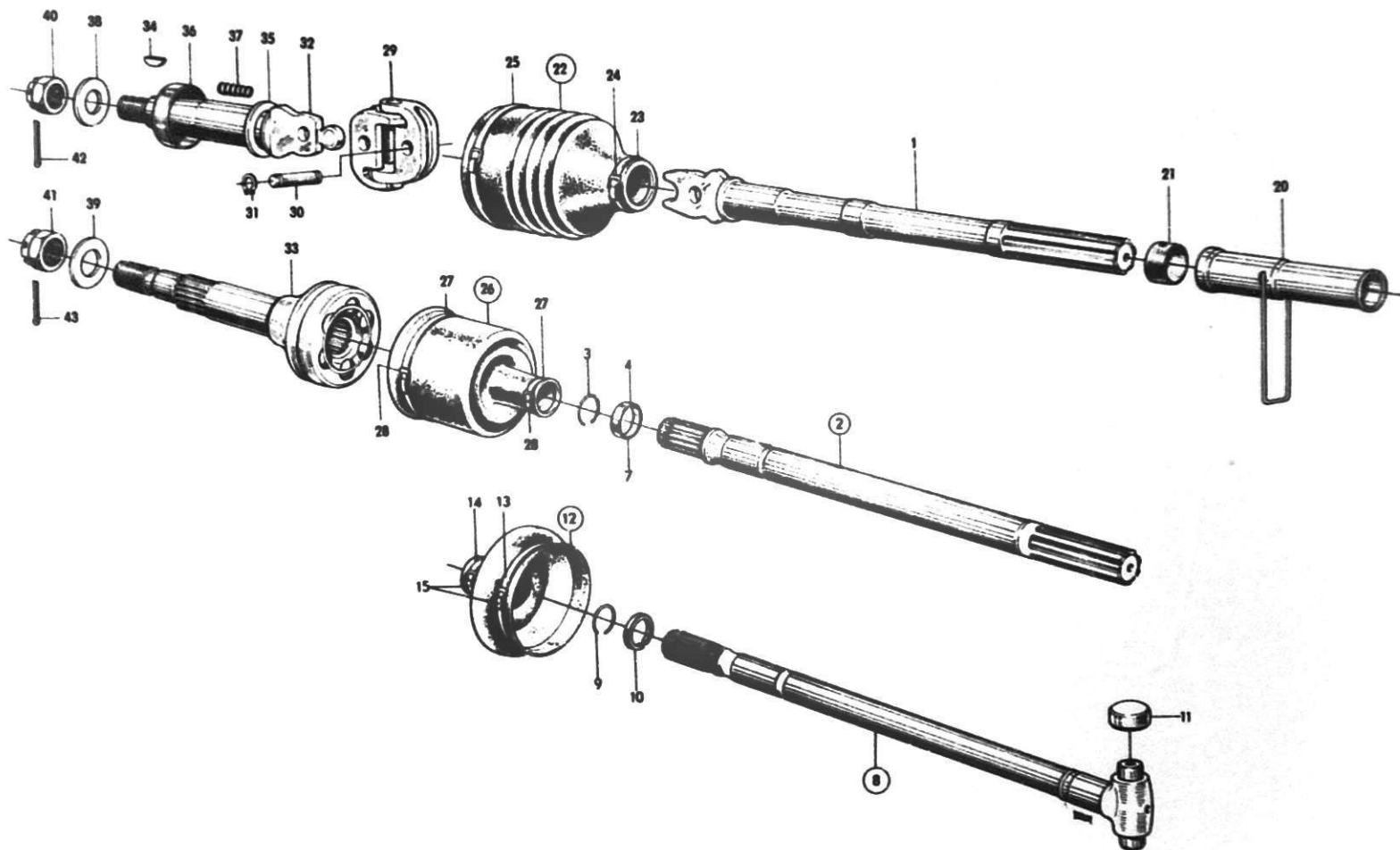

DESCRIPTION	FIG.	PART NO.	QTY.												REMARKS
			93	GT	96	96	95	96	96	95	96	96	95	96	
				750		SP		(5)	(5)	(5)	(5)	(5)	(5)	(5)	
								Model 1965	Model 1966-67	Model 1968					
Drive shaft, inner	1	70 70 568	2	2	2	2	2								Ch. -208.883, 96 SP.
Drive shaft, inner assy.	2	73 14 024				2		2							Ch. 208.884-, 96 SP.
Lock ring	3	73 12 622				2		2							
Stop ring	4	73 12 630						2							
Stop ring	7	73 13 042				2									
Drive shaft, inner assy.	8	71 67 091						2	2	2	2	2	2	2	
Lock ring	9	73 12 622						2	2	2	2	2	2	2	Ch. -479.508, 96(5). -53.925, 95(5).
Stop ring	10	73 13 042						2	2	2	2	2	2	2	
Drive shaft, inner assy.	8	73 28 487										2	2	2	
Lock ring	9	73 12 622										2	2	2	Ch. 479.509-, 96(5). 53.926-, 95(5).
Stop ring	10	73 12 630										2	2	2	
Bearing	11	71 67 018						4	4	4	4	4	4	4	
Rubber bellows assy.	12	78 46 769						2	2	2	2	2	2	2	
Strap	13	71 67 117						2	2	2	2	2	2	2	
Strap	14	73 41 738						2	2	2	2	2	2	2	
Clamp	15	70 48 473						4	4	4	4	4	4	4	
Sealing sleeve	20	71 99 169	2	2	2	2	2								
Bushing	21	70 47 541	2	2	2	2	2								
Rubber bellows assy.	22	78 46 017	2	2	2	2	2								
Strap	23	73 41 738	2	2	2	2	2								Ch. -208.883, 96 SP.
Clamp	24	70 48 473	4	4	4	4	4								
Strap	25	71 67 117	2	2	2	2	2								
Sealing bellows assy.	26	78 49 680				2		2	2	2	2	2	2	2	
Strap	27	71 67 117				4		4	4	4	4	4	4	4	Ch. 208.884-, 96 SP.
Clamp	28	70 48 473				4		4	4	4	4	4	4	4	
Outer universal joint	29	70 22 452	2	2	2	2	2								Ch. -208.883, 96 SP.
Bolt	30	71 16 601	4	4	4	4	4								

DESCRIPTION	BENÄMNING	FIG. POS.	PART NO. DET. NR	QTY.				ANTAL				REMARKS ANM.
				93	GT 750	96	96 SP	95	96 (5)	96 SP (5)	95 (5)	
Lock ring	Låsring	31	79 35 851	8	8	8	8	8				Ch. -208.883, 96 SP.
Drive shaft, outer	Drivaxel, yttre	32	70 76 508	2	2	2		2				
Drive shaft, outer	Drivaxel, yttre	32	71 84 211				2					Ch. -208.883.
Outer universal joint assy. ..	Yttre drivknut kpl.	33	73 12 606				2		2	2	2	Ch. 208.884-, 96 SP.
Woodruff key	Woodruffkil	34	79 14 542	4	4	4	4	4				Ch. -208.883, 96 SP.
Washer	Bricka	35	70 99 070	2	2	2		2				
Spacer ring	Distansring	35	71 83 726				2					Ch. -181.933.
Ring	Ring	36	70 79 379	2	2	2		2				
Spring	Fjäder	37	70 99 195	30	30	30		30				
Washer	Bricka	38	70 62 094	2	2	2		2				
Washer	Bricka	39	70 99 310				2		2	2	2	
Castle nut	Kronmutter	40	79 04 261	2	2	2		2				
Castle nut	Kronmutter	41	79 04 279				2		2	2	2	
Cotter pin	Saxpinne	42	79 J4 568	2	2			2				
Cotter pin	Saxpinne	42	79 04 550			2		2				
Cotter pin	Saxpinne	43	79 04 576				2		2	2	2	

BRAKES

	Page
Front wheel brake, drum brake	1:2 - 1:5 4-A04
Rear wheel brake, drum brake	2:2 - 2:5 4-A12
Front wheel brake, disc brake, 96 SP, 96 SP(5), up to model 1966, inclus.	3:2 - 3:5 4-A20
Front wheel brake, disc brakes, 95(5), 96 SP(5), 95(5), as from model 1967	3:6 - 3:8 4-B02
Hydraulic footbrake system	
Master cylinder up to 1963 model, inclus.	4:2 - 4:5 4-B08
Master cylinder as from model 1964	5:2 - 5:4 4-B14
Brake lines, chassis -134.999 for the GT 750, 96. -3.130 for the 95 ..	6:2 - 6:5 4-B20
Brake lines, chassis 135.000-201.400 for the GT 750, 96, 96 SP.	
3.131-10.800, 95	7:2 - 7:5 4-C02
Brake lines, model 1964	8:2 - 8:5 4-C08
Brake lines, from model 1965 and up to and incl. model 1967	9:2 - 9:5 4-C14
Brake lines, from and incl. model 1968	9:6 - 9:8 4-C20
Wheel cylinder	10:2 - 10:5 4-D02
Brake operation	11:2 - 11:5 4-D08
Handbrake system	12:2 - 12:4 4-D16

BROMSAR

	Sida
Framhjulsbroms, trumbroms	1:2 - 1:5 4-A04
Bakhjulsbroms, trumbroms	2:2 - 2:5 4-A12
Framhjulsbroms, skivbroms, 96 SP, 96SP(5), t.o.m. modell 1966	3:2 - 3:5 4-A20
Framhjulsbroms, skivbroms, 95(5), 96 SP(5), 95(5), fr.o.m. modell 1967	3:6 - 3:8 4-B02
Hydrauliskt fotbromssystem	
Huvudcylinder t.o.m. modell 1963	4:2 - 4:5 4-B08
Huvudcylinder fr.o.m. modell 1964	5:2 - 5:4 4-B14
Bromsledningar, chassis -134.999, GT 750, 96. -3.130, 95 ..	6:2 - 6:5 4-B20
Bromsledningar, chassis 135.000-201.400, GT 750, 96, 96 SP.	
3.131-10.800, 95	7:2 - 7:5 4-C02
Bromsledningar modell 1964	8:2 - 8:5 4-C08
Bromsledningar fr.o.m. modell 1965 t.o.m. modell 1967	9:2 - 9:5 4-C14
Bromsledningar fr.o.m. modell 1968	9:6 - 9:8 4-C20
Hjulcylindrar	10:2 - 10:5 4-D02
Bromsmanövrering	11:2 - 11:5 4-D08
Handbromssystem	12:2 - 12:4 4-D16

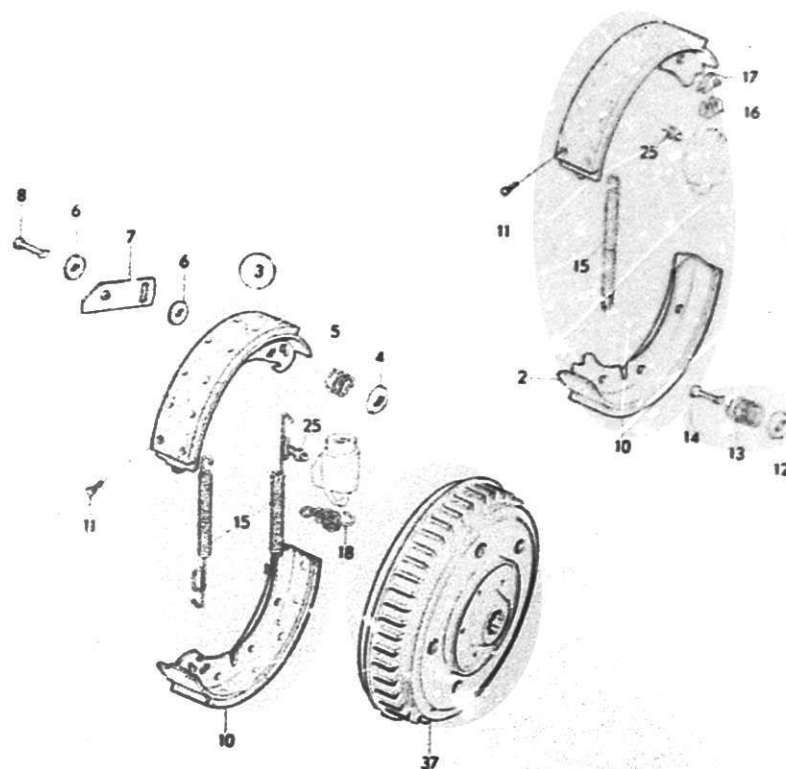
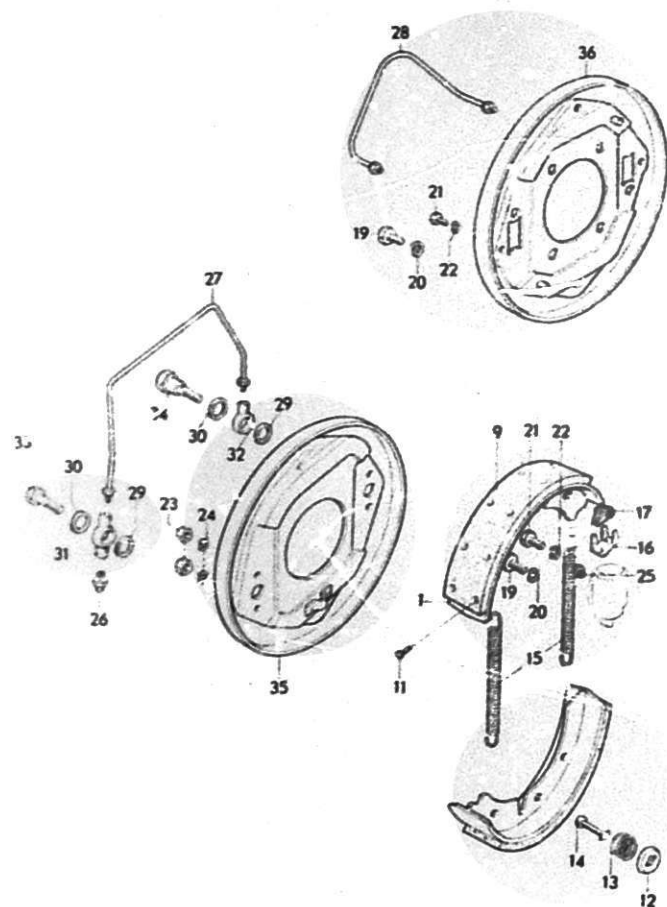

DESCRIPTION	BENÄMNING	FIG. POS.	PART NO. DET. NR	QTY.										REMARKS ANM.																																																																																																																																																																																																																																																																																																																																																																																																																																																																																																																																																																																																																																																																																																																																																																																																																																																																																																																																																																																																																																																																																																																																																																																																																																																																																																																																																																																					
				ANTAL																																																																																																																																																																																																																																																																																																																																																																																																																																																																																																																																																																																																																																																																																																																																																																																																																																																																																																																																																																																																																																																																																																																																																																																																																																																																																																																																																																																															
				93	GT 750	96	96 SP	95	96 (5)	96 SP (5)	95 (5)	96 (5)	96 SP (5)		95 (5)																																																																																																																																																																																																																																																																																																																																																																																																																																																																																																																																																																																																																																																																																																																																																																																																																																																																																																																																																																																																																																																																																																																																																																																																																																																																																																																																																																																				

Front wheel brake, drum brake
Framhjulsbroms, trumbroms

A8

DESCRIPTION	BENÄMNING	FIG. POS.	PART NO. DET. NR	QTY.			ANTAL				REMARKS ANM.	
				93	GT 750	96	96 SP	95	96 (5)	96 SP (5)		95 (5)
Set of brake linings with rivets	Bromsbandsats med nit	9	78 08 157	1	1							Ch. -49.800, 93, GT 750.
Set of brake linings with rivets	Bromsbandsats med nit	9	78 17 802	1	1	1		1				Ch. -49.801-, 93, GT 750. -134.999, GT 750, 96. -3.130, 95.
Set of brake linings with rivets	Bromsbandsats med nit	10	78 29 054		1	1		1	1		1	Ch. 135.000-, GT 750, 96. 3.131-, 95.
Set of brake linings	Bromsbandsats	10	78 54 714			1		1	1		1	Ch. 201.401-, 96. 10.801-, 95. Alt. for 7829054
Rivet	Nit	11	70 29 911	40	40							Ch. -49.800, 93, GT 750.
Rivet	Nit	11	70 29 911	48	48	48		48	48		48	Ch. 49.801-, 93, GT 750.
Washer	Bricka	12	71 62 241	4	4	4		4	4		4	Ch. 73.801-, 93, GT 750.
Spring	Fjäder	13	71 00 001	4	4							Ch. 49.801-73.800, 93, GT 750.
Spring	Fjäder	13	71 62 233	4	4	4		4	4		4	Ch. 73.801-, 93, GT 750.
Pin	Pinne	14	71 62 258	4	4	4		4	4		4	Ch. 73.801-, 93, GT 750.
Spring	Fjäder	15	70 29 762	4	4							Ch. -49.800, 93, GT 750.
Spring	Fjäder	15	70 99 997	4	4	4		4				Ch. 49.801-, 93, GT 750. -201.400, GT 750, 96. -10.800, 95.
Spring L.H.	Fjäder V	15	71 98 831			2		2	2		2	Ch. 201.401-, 96. 10.801-, 95.
Spring R.H.	Fjäder H	15	71 98 849			2		2	2		2	Ch. 201.401-, 96. 10.801-, 95.
Dog	Medbringare	16	70 29 796	4	4	4		4				Ch. -201.400, 96. -10.800, 95.
Adjusting screw	Justerskruv	17	70 29 788	4	4	4		4				Ch. -201.400, 96. -10.800, 95.
Spring	Fjäder	18	71 98 740			4		4	4		4	Ch. 201.401-, 96. 10.801-, 95.
Hexagon screw	Sexkantsskruv	19	70 63 068	4	4	4		4	4		4	Ch. -49.800, 93, GT 750. 135.000-, GT 750, 96. 3.131-, 95.
Spring washer	Fjäderbricka	20	79 10 557	4	4	4		4	4		4	
Hexagon screw	Sexkantsskruv	21	70 63 050	4	4	4		4	4		4	
Spring washer	Fjäderbricka	22	79 10 540	4	4	4		4	4		4	
Hexagon nut	Sexkantsmutter	23	70 29 804	8	8	8		8				Ch. 49.801-, 93, GT 750. -134.999, GT 750, 96. -3.130, 95.
Spring washer	Fjäderbricka	24	79 10 557	8	8	8		8				Ch. 49.801-, 93, GT 750. -134.999, GT 750, 96. -3.130, 95.
Bleeder	Luftningsskruv	25	70 63 076	2	2	2		2	2		2	Ch. -49.800, 93, GT 750. 135.000-, GT 750, 96. 3.131-, 95.
Bleeder	Luftningsskruv	26	70 29 549	2	2	2		2				Ch. 49.801-, 93, GT 750. -134.999, GT 750, 96. -3.130, 95.
Brake pipe	Bromsrör	27	70 62 821	2	2							Ch. -49.800, 93, GT 750.
Brake pipe	Bromsrör	27	71 07 457	2	2	2		2				Ch. 49.801-, 93, GT 750. -134.999, GT 750, 96. -3.130, 95.
Brake pipe L.H.	Bromsrör V	28	71 68 875	1	1	1		1	1		1	Ch. 135.000-, GT 750, 96. 3.131-, 95.
Brake pipe R.H.	Bromsrör H	28	71 68 883	1	1	1		1	1		1	Ch. 135.000-, GT 750, 96. 3.131-, 95.

DESCRIPTION	BENÄMNING	FIG. POS.	PART NO. DET. NR	QTY.				ANTAL				REMARKS ANM.
				93	GT 750	96	96 SP	95	96 (5)	96 SP (5)	95 (5)	
Gasket	Packning	29	70 29 630	4	4	4		4				
Gasket	Packning	30	70 29 622	4	4	4		4				
Banjo connection	Banjoådrskruvning	31	71 09 374	2	2	2		2				Ch. 49.801-, 93, GT 750. -134.999, GT 750, 96. -3.130, 95.
Banjo connection	Banjoådrskruvning	32	70 29 580	2	2	2		2				
Banjo screw	Banjoskruv	33	70 29 515	2	2	2		2				
Banjo screw	Banjoskruv	34	70 29 556	2	2	2		2				
Back plate L.H.	Bromssköld V	35	70 63 035	1	1							Ch. -49.800, 93, GT 750.
Back plate L.H.	Bromssköld V	35	71 62 779	1	1	1		1				Ch. 49.801-, 93, GT 750. -134.999, GT 750, 96. -3.130, 95.
Back plate L.H.	Bromssköld V	36	71 68 792		1	1		1				Ch. 135.000-201.400, GT 750, 96. 3.131-10.800, 95.
Back plate L.H.	Bromssköld V	36	71 98 575			1		1	1		1	Ch. 201.401-, 96. 10.801-, 95.
Back plate R.H.	Bromssköld H	35	70 63 043	1	1							Ch. -49.800, 93, GT 750.
Back plate R.H.	Bromssköld H	35	71 62 787	1		1		1				Ch. 49.801-, 93, GT 750. -134.999, GT 750, 96. -3.130, 95.
Back plate R.H.	Bromssköld H	36	71 68 800			1	1	1				Ch. 135.000-201.400, GT 750, 96. 3.131-10.800, 95.
Back plate R.H.	Bromssköld H	36	71 98 583			1		1	1		1	Ch. 201.401-, 96. 10.801-, 95.
Hub	Hjulnav	37	70 61 120	2	2							Ch. -49.800, 93, GT 750.
Hub	Hjulnav	37	71 16 064	2	2	2		2				Ch. 49.801-, 93, GT 750.
Hub	Hjulnav	37	73 12 655						2		2	

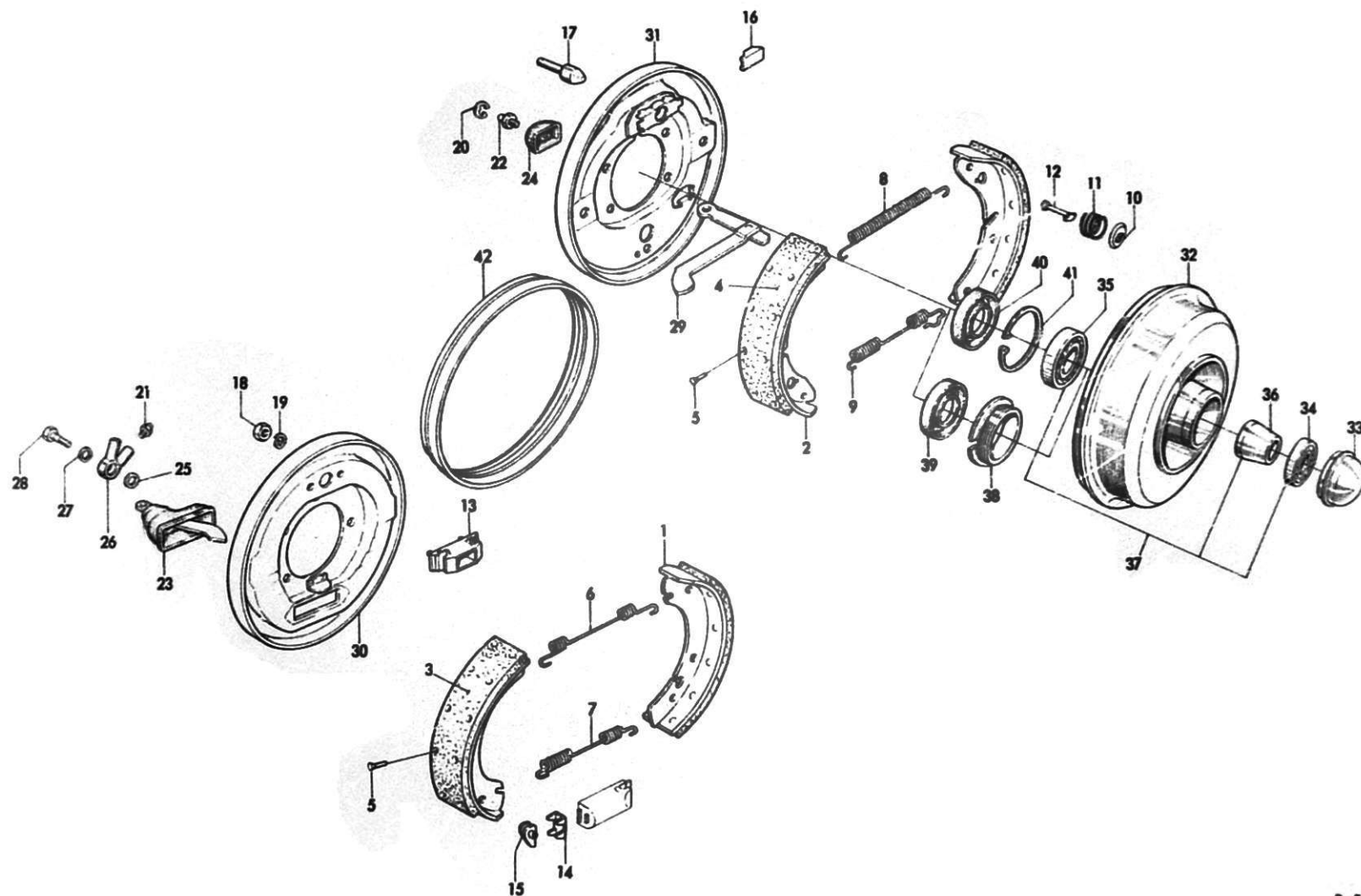

DESCRIPTION	FIG.	PART NO.	QTY.												REMARK		
			93	GT 750	96	96 SP	95	96	96	95	96	96	95	96		96	95
								(5)	(5)	(5)	(5)	(5)	(5)	(5)		(5)	(5)
						Model 1965			Model 1966			Model 1967-					
Brake shoe with lining	1	70 63 001	4	4	4		4									Ch. -134.999, GT 750, 96. -3.130, 95.	
Brake shoe with lining exchange unit	1	78 47 163	4	4	4		4									Ch. -134.999, GT 750, 96. -3.130, 95.	
Brake shoe with lining.....	2	73 23 249			4		4	4		4	4	4	4			Ch. -400.477, 96(5), 96 SP(5).	
Brake shoe with lining.....	2	73 28 156								4	4		4	4	4	Ch. 400.478-, 96(5), 96 SP(5). -95.065.000.	
Brake shoe with lining, exchange unit.....	2	78 47 197		4	4	4	4	4	4	4	4	4				{ Ch. 135.000-, GT 750, 96, 96 SP. 3.131-, 95. -400.477, 96(5), 96 SP(5).	
Brake shoe with lining, exchange unit.....	2	78 48 914								4	4		4	4	4	Ch. 400.478-, 96(5), 96 SP(5). -95.065.000.	
Set of brake linings with rivets	3	78 08 157	1		1		1									Ch. -134.999, GT 750, 96. -3.130, 95.	
Set of brake linings with rivets	4	78 29 062		1	1	1	1	1	1	1	1	1				Ch. 135.000-, GT 750, 96, 96 SP. 3.131-, 95. -400.477, 96(5), 96 SP(5).	
Set of brake linings.....	4	78 54 722			1		1	1		1		1				Ch. 201.401-, 96. 10.801-, 95. Alt. for 7829062.	
Set of brake linings.....	4	78 48 922								1	1		1	1	1	Ch. 400.478-, 96(5), 96 SP(5). -95.065.000.	
Rivet.....	5	70 29 911	40	40	40	40	40	40	40	40	40	40	40	40	40		
Spring	6	70 30 000	2	2	2		2									Ch. -134.999, GT 750, 96. -3.130, 95.	
Spring.....	7	70 29 762	2	2	2		2									Ch. -134.999, GT 750, 96. -3.130, 95.	
Spring.....	8	71 75 037		2	2	2	2	2	2	2	2	2	2	2	2	Ch. 135.000-, GT 750, 96, 96 SP. 3.131-, 95.	
Spring.....	9	71 75 052		2	2	2	2									Ch. 135.000-187.590, GT 750, 96, 96 SP. 3.131-8.990, 95.	
Spring L.H.....	9	71 92 719			1	1	1	1	1	1	1	1	1	1	1	Ch. 187.591-, 96, 96 SP. 8.991-, 95.	

DESCRIPTION	FIG.	PART NO.	QTY.												REMARKS
			93	GT 750	96	96 SP	95	96 (5)	96 SP (5)	95 (5)	96 (5)	96 SP (5)	95 (5)	96 (5)	
								Model 1965	Model 1966	Model 1967-					
Spring R.H.	9	71 92 727			1	1	1	1	1	1	1	1	1	1	Ch. 187.591-, 96, 96 SP. 8.991-, 95.
Washer	10	71 62 241		4	4	4	4	4	4	4	4	4	4	4	Ch. 135.000-, GT 750, 96, 96 SP. 3.131-, 95.
Spring	11	71 62 233		4	4	4	4	4	4	4	4	4	4	4	
Pin	12	71 83 783		4	4	4	4	4	4	4	4	4	4	4	
Brake shoe stop	13	70 34 549	2	2	2		2								Ch. -134.999, GT 750, 96. -3.130, 95.
Dog	14	70 29 796	2	2	2		2								
Adjusting screw	15	70 29 788	2	2	2		2								
Tappet	16	71 75 094		4	4	4	4	4	4	4	4	4	4	4	Ch. 135.000-, GT 750, 96, 96 SP. 3.131-, 95.
Adjusting screw	17	71 75 078		2	2	2	2	2	2	2	2	2	2	2	Ch. 135.000-, GT 750, 96, 96 SP. 3.131-, 95.
Nut	18	70 29 804	4	4	4		4								Ch. -134.999, GT 750, 96. -3.130, 95.
Spring washer	19	79 10 557	4	4	4		4								
Lock washer	20	71 75 763		2	2	2	2	2	2	2	2	2	2	2	
Bleeder	21	70 29 549	2												Ch. 135.000-, GT 750, 96, 96 SP. 3.131-, 95.
Bleeder	21	70 29 549	1	1	1		1								Ch. -32.700.
Bleeder	22	71 68 966		2	2	2	2	2	2	2	2	2	2	2	Ch. 32.701-, 93. -134.999, GT 750, 96. -3.130, 95.
Boot	23	70 63 274	2	2	2		2								Ch. 135.000-, GT 750, 96, 96 SP. 3.131-, 95.
Boot	24	71 75 193		2	2	2	2								Ch. -134.999, GT 750, 96. -3.130, 95.
Boot	24	71 92 735		2	2	2	2	2	2	2	2	2	2	2	Ch. 135.000-187.590, GT 750, 96, 96 SP. 3.131-8.990, 95.
Gasket	25	70 29 630	2	2	2		2								Ch. 187.591-, 96, 96 SP. 8.991-, 95.
Banjo connection L.H.	26	70 29 564	1												Ch. -134.999, GT 750, 96. -3.130, 95.
Banjo connection L.H.	26	70 29 606	1	1	1		1								Ch. -32.700.
Banjo connection R.H.	26	70 29 572	1												Ch. 32.701-, 93. -134.999, GT 750, 96. -3.130, 95.
Banjo connection R.H.	26	70 29 598	1	1	1		1								Ch. -32.700.
Gasket	27	70 27 622	2	2	2		2								Ch. 32.701-, 93. -134.999, GT 750, 96. -3.130, 95.
Banjo screw	28	70 29 515	2	2	2		2								Ch. -134.999, GT 750, 96. -3.130, 95.
Lever assy. L.H.	29	71 92 693		1	1	1	1	1	1	1	1	1	1	1	Ch. -134.999, GT 750, 96. -3.130, 95.
Lever assy. R.H.	29	71 92 701		1	1	1	1	1	1	1	1	1	1	1	Ch. 135.000-, GT 750, 96, 96 SP. 3.130-, 95.
Back plate L.H.	30	70 29 994	1	1	1		1								Ch. -134.999, GT 750, 96. -3.130, 95.

DESCRIPTION	FIG.	PART NO.	QTY.												REMARKS
			93	GT 750	96	96 SP	95	96 (5)	96 SP (5)	95 (5)	96 (5)	96 SP (5)	95 (5)	96 (5)	
								Model 1965		Model 1966				Model 1967-	
Back plate L.H.	31	71 83 791			1	1	1	1	1	1	1			1	Ch. 135.000- 400.477, GT 750, 96, 96 SP. 3.130-, 95.
Back plate L.H.	31	73 28 255									1		1	1	Ch. 400.478-, 96(5), 96 SP(5).
Back plate R.H.	30	70 29 986	1	1	1		1								Ch. -134.999, GT 750, 96, -3.130, 95.
Back plate R.H.	31	71 83 809		1	1	1	1	1	1	1	1			1	Ch. 135.000-400.477, GT 750, 96, 96 SP. 3.130-, 95.
Back plate R.H.	31	73 28 263								1	1		1	1	Ch. 400.478-, 96(5), 96 SP(5).
Hub	32	70 34 457	2	2											Ch. -51.500, 93, GT 750.
Hub	32	71 99 649	2	2	2		2		2			2			Ch. 51.501-, 93, GT 750.
Hub	32	72 02 906					2			2				2	
Hub	32	71 99 748				2		2			2				
Hub	32	71 99 649												2	
Cap	33	70 34 523	2	2	2	2	2	2	2	2	2	2	2	2	
Ball bearing	34	70 29 044	2	2											Ch. -51.500, 93 GT 750.
Ball bearing	34	70 33 343				2	2	2	2	2	2	2	2	2	Ch. 329.926-, 96(5), 96 SP(5).
Ball bearing	35	70 29 051	2	2			2	2		2	2		2	2	Ch. -51.500, 93, GT 750. 329.926-, 96(5), 96 SP(5).
Ball bearing	35	70 31 305				2			2			2		2	
Spacer sleeve	36	70 11 737	2	2											Ch. -51.500, 93, GT 750.
Spacer sleeve	36	71 99 730					2	2		2	2		2	2	Ch. 329.926-, 96(5), 96 SP(5).
Spacer sleeve	36	72 02 104				2			2			2		2	
Set of ball bearings	37	78 18 073	2	2	2	2	2	2							Ch. 51.501-, 93, GT 750. -329.925, 96(5), 96 SP(5).
Nut	38	70 34 473	2	2											Ch. -51.500, 93, GT 750.
Shaft seal	39	70 29 036	2	2											Ch. -51.500, 93, GT 750.
Shaft seal	40	71 05 976	2	2	2	2	2	2	2	2	2	2	2	2	Ch. 51.501-, 93, GT 750.
Lock ring	41	71 16 056	2	2	2	2		2	2						Ch. 51.501-, 93, GT 750. -329.925, 96(5), 96 SP(5).
Lock ring	41	72 03 540				2	2	2	2	2	2	2	2	2	Ch. 329.926-, 96(5), 96 SP(5).
Splash guard, back plate ...	42	78 39 301			2	2	2	2	2	2	2	2	2	2	See SI 5-9-406.

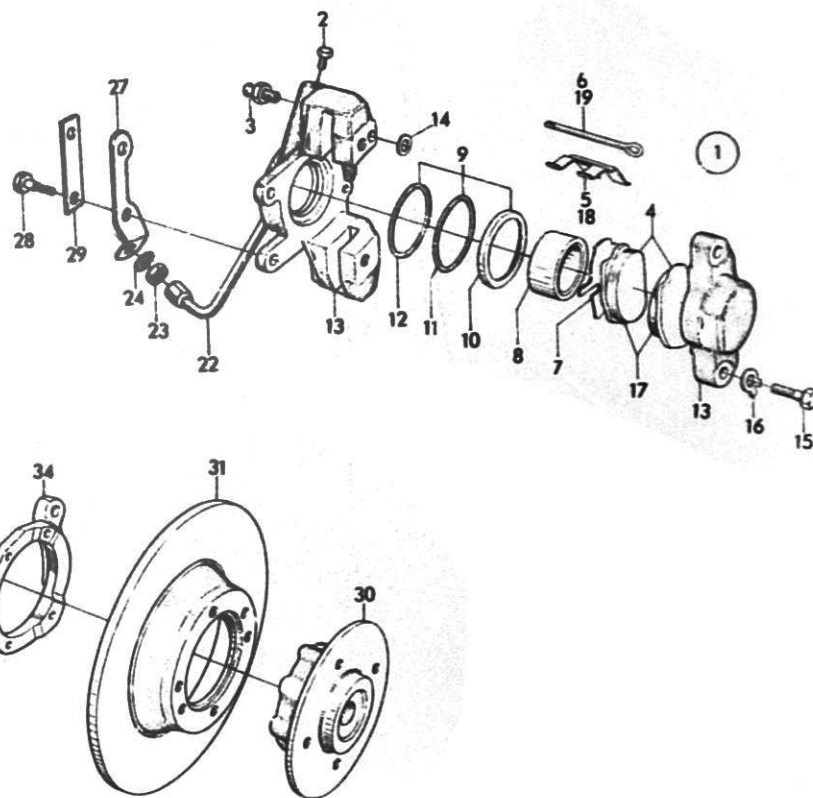
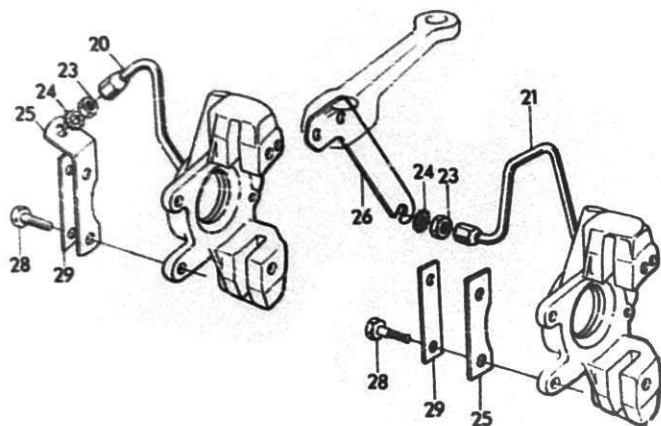

DESCRIPTION	BENÄMNING	FIG. POS.	PART NO. DET. NR	QTY.				ANTAL				REMARKS ANM.
				93	GT 750	96	96 SP	93	96 (5)	96 SP (5)	93 (5)	
Brake housing L.H. assy. ...	Bromshus V kpl.	1	71 81 019				1				1	
Brake housing R.H. assy. ...	Bromshus H kpl.	1	71 81 027				1				1	
..PlugPlugg	2	71 76 753				2				2	
..BleederLuftningsskruv	3	70 63 076				2				2	
..Brake pad set M 40Bromsklotssats M 40	4	78 35 572				1				1	
..SpringFjäder	5	71 76 811				4				4	
..Cotter pinSaxpinne	6	71 84 161				4				4	
..ShimShims	7	71 92 446				2				2	
..PistonKolv	8	71 81 100				4				4	
..Sealing cpl. setPackningssats	9	78 49 813				4				4	
..Sealing holderTätningshållare	10	71 81 092				4				4	
..Sealing ringTätningssring	11	71 81 084				4				4	
..Sealing mainHuvudtätning	12	71 81 076				4				4	
..Brake housing L.H.Bromshus V	13	71 83 676				1				1	
..Brake housing R.H.Bromshus H	13	71 83 684				1				1	
..GasketPackning	14	71 76 761				2				2	
..Hexagon screwSexkantsskruv	15	71 84 237				4				4	
..Lock plateLåsbleck	16	71 81 159				4					Ch. -208.883.
Brake pad set Don 57	Bromsklotssats Don 57	17	78 35 309				1				1	Alternative brake pad set.
..SpringFjäder	18	71 76 811				4				4	
..Cotter pinSaxpinne	19	71 84 161				4				4	
Brake pipe L.H.	Bromsrör V	20	71 83 510				1					Ch. -208.883.
Brake pipe R.H.	Bromsrör H	20	71 83 528				1					Ch. 208.884-.
Brake pipe L.H.	Bromsrör V	21	73 17 076				1					
Brake pipe R.H.	Bromsrör H	21	73 17 084				1					
Brake pipe L.H.	Bromsrör V	22	73 17 993								1	
Brake pipe R.H.	Bromsrör H	22	73 18 009								1	
Nut	Mutter	23	79 04 147				2				2	
Star washer	Taggbricka	24	79 15 580				2				2	
Bracket L.H.	Konsol V	25	71 83 619				1					Ch. -208.883.
Bracket R.H.	Konsol H	25	71 83 627				1					

DESCRIPTION	BENÄMNING	FIG. POS.	PART NO. DET. NR	QTY.				ANTAL				REMARKS ANM.
				93	GT 750	96	96 SP	95	96 (5)	96 SP (5)	95 (5)	
Bracket	Konsol	26	73 17 019				2					Ch. 208.884-.
Bracket L.H.	Konsol V	27	73 17 589							1		
Bracket R.H.	Konsol H	27	73 17 597							1		
Hexagon screw	Sexkantsskruv	28	71 63 702				4			4		
Lock plate	Låsplåt	29	71 84 153				2			2		
Hub	Hjulnav	30	71 84 088				2			2		
Brake disc	Bromsskiva	31	71 77 470				2			2		
Hexagon screw	Sexkantsskruv	32	79 03 164				12			12		
Spring washer	Fjäderbricka	33	79 10 557				12			12		
Bracket	Fäste	34	71 76 605				2			2		
Protective shield	Skyddsplåt	35	71 77 488				2			2		

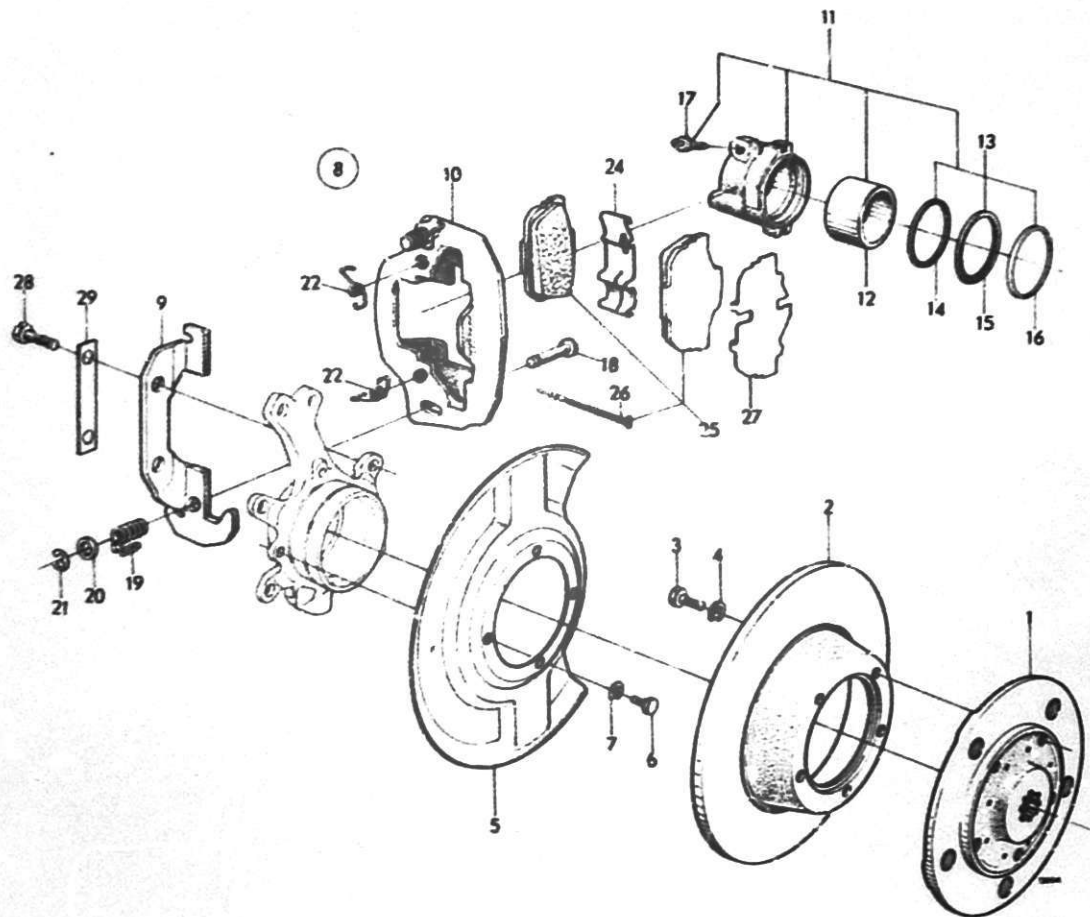

DESCRIPTION	BENÄMNING	FIG. POS.	PART NO. DET. NR	QTY.				ANTAL				REMARKS ANM.
				93	GT 750	96	96 SP	95	96 (5)	96 SP (5)	95 (5)	
Model 1967-												
Hub	Hjulnav	1	73 27 752						2	2	2	
Brake disc	Bromsskiva	2	73 29 057						2	2	2	
Hexagon screw	Sexkantsskruv	3	79 03 164						10	10	10	
Spring washer	Fjäderbricka	4	79 10 557						10	10	10	
Splash guard	Skyddsplåt	5	73 28 040						2	2	2	
Hexagon screw	Sexkantsskruv	6	79 34 763						8	8	8	
Spring washer	Fjäderbricka	7	79 10 540						8	8	8	
Caliper body L.H.	Bromshus kpl. V	8	73 37 017						1	1	1	
Caliper body R.H.	Bromshus kpl. H	8	73 37 025						1	1	1	
.Bracket L.H.Fäste V	9	73 23 405						1	1	1	
.Bracket R.H.Fäste H	9	73 23 413						1	1	1	
.Yoke assy. L.H.Ok kpl. V	10	73 23 421						1	1	1	
.Yoke assy. R.H.Ok kpl. H	10	73 23 439						1	1	1	
.Brake cylinder assy. L.H. ..	.Bromscylinder kpl. V	11	73 28 453						1	1	1	
.Brake cylinder assy. R.H. ..	.Bromscylinder kpl. H	11	73 28 461						1	1	1	
.PistonKolv	12	73 23 793						2	2	2	
.Main seal ringHuvudtätning	14	71 81 076						2	2	2	
.Seal ringTättningsring	15	71 81 084						2	2	2	
.Seal retainingTättningshållare	16	71 81 092						2	2	2	
.Bleeder screwLuftningskruv	17	70 63 076						2	2	2	
.BoltBult	18	73 23 801						2	2	2	
.SpringSpiralfjäder	19	73 23 819						2	2	2	
.WasherBricka	20	73 23 827						2	2	2	
.SpringclipSpärryttare	21	73 23 835						2	2	2	

Front wheel brake, disc brake,
96 (5), 96 SP (5), 95 (5), as from model 1967
Framhjulsbroms, skivbroms,
96 (5), 96 SP (5), 95 (5), fr.o.m. modell 1967

5 3:8

DESCRIPTION	BENÄMNING	FIG. POS.	PART NO. DET. NR	QTY.			ANTAL			REMARKS ANM.		
				93	GT 750	96	96 SP	95	96 (5)		96 SP (5)	95 (5)
Model 1967-												
.Locking spring L.H.Låsfjäder V	22	73 23 934						2	2	2	
.Locking spring R.H.Låsfjäder H	22	73 23 942						2	2	2	
Friction pad clip L.H.Hållfjäder V	24	73 23 900						1	1	1	
Friction pad clip R.H.Hållfjäder H	24	73 23 918						1	1	1	
Friction pad kit, Mintex M78	Bromsklotssats, Mintex M78	25	78 49 797						1	1	1	Ch. -487.720, 96. -55.787, 95.
Friction pad kit, Ferodo F2430	Bromsklotssats, Ferodo F2430	25	78 68 284						1	1	1	Ch. 491.527-, 96. 56.781-, 95. All other markets.
Friction pad kit, Don 55	Bromsklotssats, Don 55	25	78 54 581						1	1	1	Ch. 487.721-, 96. 55.788-, 95. Denmark, Iceland, israel, USA, Sweden.
.Split pinSaxpinne	26	73 24 007						4	4	4	
Damping shim L.H.	Dämpplåt V	27	73 23 892						1	1	1	
Damping shim R.H.	Dämpplåt H	27	73 23 926						1	1	1	
Screw	Skruv	28	73 23 959						4	4	4	
Lockplate	Låsplåt	29	71 84 153						2	2	2	

Hydraulic footbrake system
Master cylinder up to 1963 model, inclus.

Hydrauliskt fotbromssystem
Huvudcylinder t.o.m. modell 1963

B8

SAAB
original reservdelar
genuine spare parts

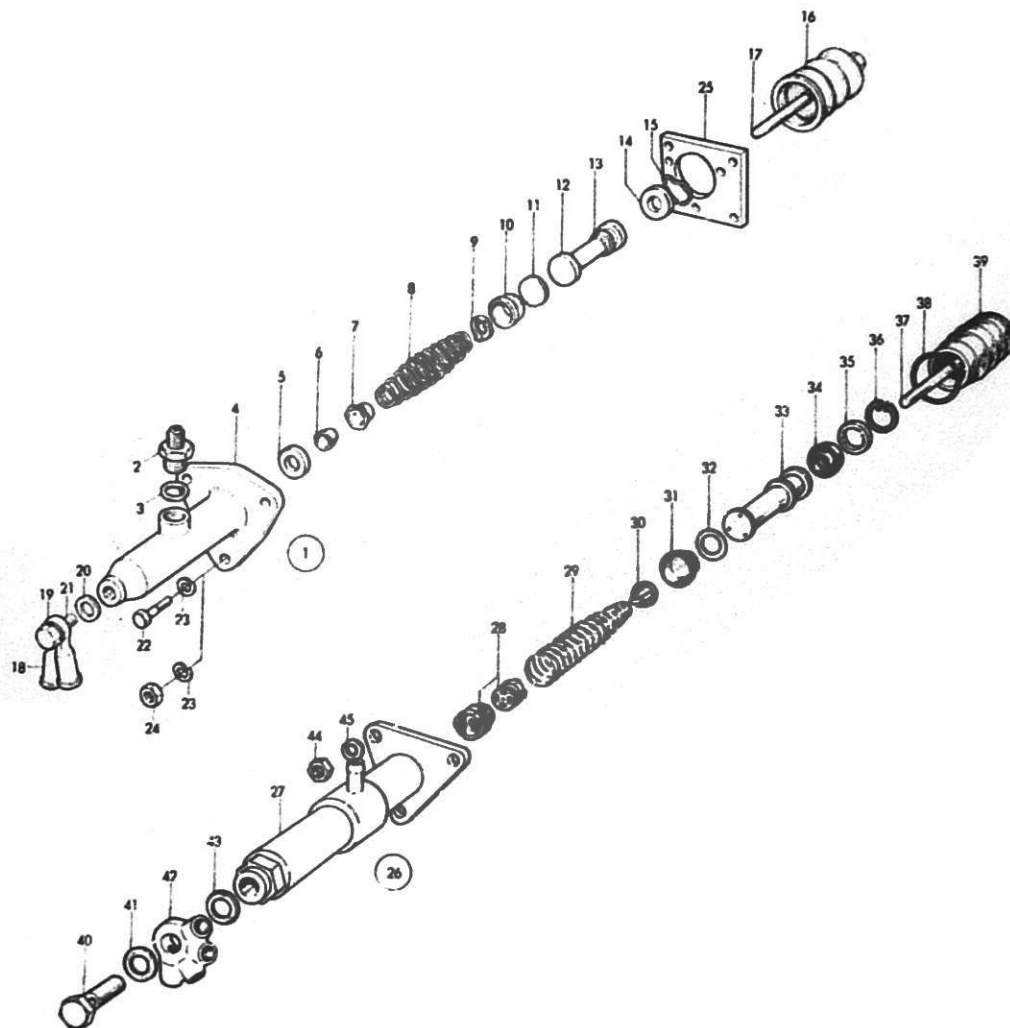

DESCRIPTION	BENÄMNING	FIG. POS.	PART NO. DET. NR	QTY.				ANTAL				REMARKS ANM.
				93	GT 750	96	96 SP	95	96 SP (5)	96 SP (5)	95 (5)	
Main cylinder	Huvudcylinder	1	70 30 257	1	1	1		1				
Union	Förskruvning	2	70 39 266	1	1	1		1				
Gasket	Packning	3	70 30 463	1	1	1		1				
Housing	Hus	4	70 30 307	1	1	1		1				
Sealing ring	Tätningring	5	70 30 356	1	1	1		1				
Rubber valve	Gummiventil	6	70 30 364	1	1	1		1				
Valve	Ventil	7	70 30 372	1	1	1		1				
Spring	Fjäder	8	70 30 331	1	1	1		1				
Spring retainer	Fjäderhållare	9	70 30 380	1	1	1		1				
Gasket	Packning	10	70 30 398	1	1	1		1				
Washer	Bricka	11	70 46 949	1	1	1		1				Chassis -134.999, GT 750, 96. -3.130, 95.
Piston	Kolv	12	70 30 315	1	1	1		1				
Sealing ring	Tätningring	13	70 30 406	1	1	1		1				
Washer	Bricka	14	70 30 414	1	1	1		1				
Lock ring	Låsring	15	70 30 448	1	1	1		1				
Rubber bellows	Gummibälg	16	70 30 422	1	1	1		1				
Push rod	Stötdång	17	70 30 323	1	1	1		1				
Banjo union	Banjo förskruvning	18	70 29 598	1	1	1		1				
Gasket	Packning	19	70 29 622	1	1	1		1				
Gasket	Packning	20	70 29 630	1	1	1		1				
Banjo screw	Banjoskruv	21	70 29 515	1	1	1		1				
Hexagon screw	Sexkantsskruv	22	79 00 160	3								Chassis -32.700.
Spring washer	Fjäderbricka	23	79 10 557	3	3	3		3				Chassis -134.999, GT 750, 96. -3.130, 95.
Hexagon nut	Sexkantmutter	24	79 04 063	3	3							Chassis 32.701-72.000, 93, GT 750.
Hexagon nut	Sexkantmutter	24	79 14 708	3	3	3		3				Chassis 72.001-, 93, GT 750. -134.999, GT 750, 96. -3.130, 95.
Mounting plate	Fästplåt	25	70 76 771	1								Chassis -32.700.
Main cylinder	Huvudcylinder	26	71 63 751		1	1	1	1				
Housing	Hus	27	71 68 198		1	1	1	1				
Valve assy.	Ventil kpl.	28	71 68 248		1	1	1	1				Chassis 135.000-, GT 750, 96, 96 SP. 3.131-, 95.
Return spring	Returfjäder	29	71 63 736		1	1	1	1				
Spring retainer	Fjäderhållare	30	71 68 156		1	1	1	1				
Gasket	Packning	31	71 68 172		1	1	1	1				

DESCRIPTION	BENÄMNING	FIG. POS.	PART NO. DET. NR	QTY.				ANTAL				REMARKS ANM.
				93	GT 750	96	96 SP	95	96 (5)	96 SP (5)	95 (5)	
.WasherBricka	32	71 75 243		1	1	1	1				
.PistonKolv	33	71 68 180		1	1	1	1				
.GasketPackning	34	71 68 230		1	1	1	1				
.Stop washerStoppbricka	35	71 68 214		1	1	1	1				
.Lock washerLåsbricka	36	71 68 206		1	1	1	1				
.Push rodStöstång	37	71 68 867		1	1	1	1				
.Lock ringLåsring	38	71 68 222		1	1	1	1				
.BootTätningbälga	39	71 68 255		1	1	1	1				Chassis 135.000-, GT 750, 96, 96 SP. 3.131-, 95.
Banjo screw	Banjaskruv	40	71 75 391		1	1	1	1				
Gasket	Packning	41	70 29 622		1	1	1	1				
Banjo	Banjo	42	71 68 958		1	1	1	1				
Gasket	Packning	43	70 29 630		1	1	1	1				
Hexagon nut	Sexkantmutter	44	79 14 708		3	3	3	3				
Spring washer	Fjäderbricka	45	79 10 557		3	3	3	3				

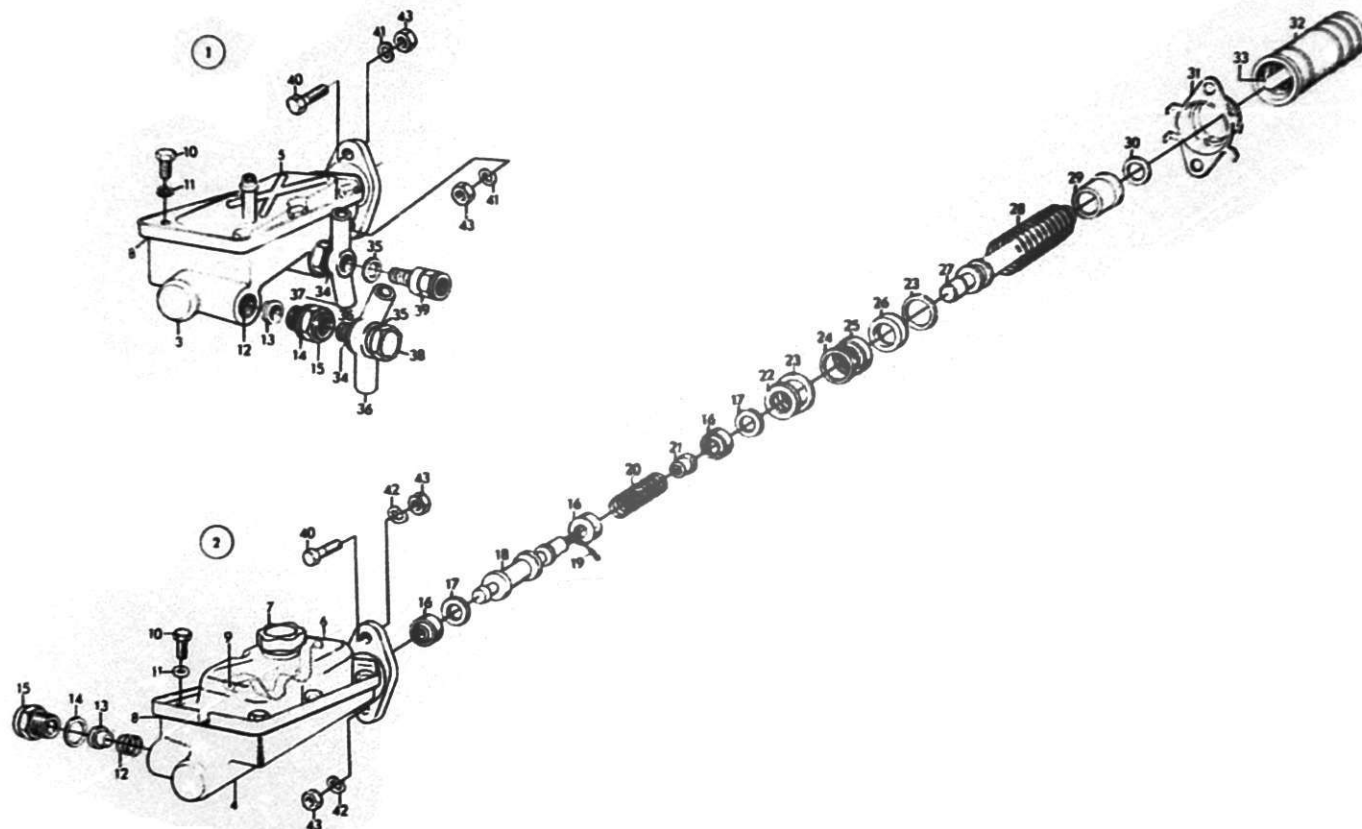

DESCRIPTION	BENÄMNING	FIG. POS.	PART NO. DET. NR	QTY. ANTAL								REMARKS ANM.
				93	GT 730	96	96 SP	93	96 (5)	96 SP (5)	93 (5)	
Main cylinder	Huvudcylinder	1	71 92 503			1	1	1				
Main cylinder	Huvudcylinder	2	73 12 028						1	1	1	
.HousingHus	3	71 98 252			1	1	1				
.HousingHus	4	73 12 150						1	1	1	
.CoverLock	5	71 98 468			1	1	1				
.Fluid containerBehållare	6	73 12 168						1	1	1	
.CoverLock	7	73 12 176						1	1	1	
.GasketPackning	8	71 98 450			1	1	1	1	1	1	Ch. -454.684, 96, 96 SP. -49.392, 95.
.GasketPackning	8	73 28 008						1	1	1	Ch. 454.685-, 96, 96 SP. 49.393-, 95.
.SpringFjäder	9	73 38 007						1	1	1	
.ScrewSkruv	10	71 98 476			6	6	6	6	6	6	
.WasherBricka	11	71 98 484			6	6	6	6	6	6	
.SpringFjäder	12	71 99 052			2	2	2	2	2	2	
.Valve bodyVentilkropp	13	71 99 342			2	2	2	2	2	2	
.GasketPackning	14	71 98 435			2	2	2	2	2	2	
.UnionFörskruvning	15	71 98 443			2	2	2	2	2	2	
.GasketPackning	16	71 98 377			3	3	3	3	3	3	
.WasherBricka	17	71 75 243			2	2	2	2	2	2	
.Piston assy.Kolv kpl.	18	71 98 419			1	1	1	1	1	1	
.Lock pinLåsstift	19	71 98 401			1	1	1	1	1	1	
.SpringFjäder	20	73 37 413			1	1	1	1	1	1	
.RetainerHållare	21	71 98 385			1	1	1	1	1	1	
.RingRing	22	71 98 351			1	1	1	1	1	1	
.Lock ringLåsring	23	71 98 310			2	2	2	2	2	2	
.RingRing	24	71 98 344			1	1	1	1	1	1	
.GasketPackning	25	71 98 336			1	1	1	1	1	1	
.RingRing	26	71 98 328			1	1	1	1	1	1	

DESCRIPTION	BENÄMNING	FIG. POS.	PART NO. DET. NR	QTY.				ANTAL				REMARKS ANM.
				93	GT 730	95	96 SP	95	96 (5)	96 SP (5)	95 (5)	
Piston	Kolv	27	71 98 36 9			1	1	1	1	1	1	
Spring	Fjäder	28	71 98 28 6			1	1	1	1	1	1	
Retainer	Hållare	29	71 98 29 4			1	1	1	1	1	1	
Lock ring	Låsring	30	71 98 30 2			1	1	1	1	1	1	
Retainer	Hållare	31	71 98 27 8			1	1	1	1	1	1	
Boot	Tättningsbålg	32	71 99 06 0			1	1	1	1	1	1	
Push rod	Stötstång	33	71 98 26 0			1	1	1	1	1	1	
Gasket	Packning	34	70 29 63 0			2	2	2				
Gasket	Packning	35	70 29 62 2			2	2	2				
Banjo	Banjo	36	71 98 49 2			2	2	2				
Banjo R.H.D.	Banjo R.H.D.	36	71 98 12 0			1		1				
Banjo R.H.D.	Banjo R.H.D.	37	71 98 13 8			1		1				
Banjo screw	Banjaskruv	38	71 75 39 1			1	1	1				
Banjo screw R.H.D.	Banjaskruv R.H.D.	38	71 75 39 1			2		2				
Banjo screw	Banjaskruv	39	71 98 50 0			1	1	1				
Screw	Skruv	40	79 03 17 2			1	1	1	1	1	1	
Washer	Bricka	41	79 15 57 2			2	2	2				
Washer	Bricka	42	79 10 55 7						2	2	2	
Nut	Mutter	43	79 14 70 8			2	2	2	2	2	2	

Hydraulic footbrake system

Brake lines, chassis -34.999 for the GT 750, 96. -3.130 for the 95

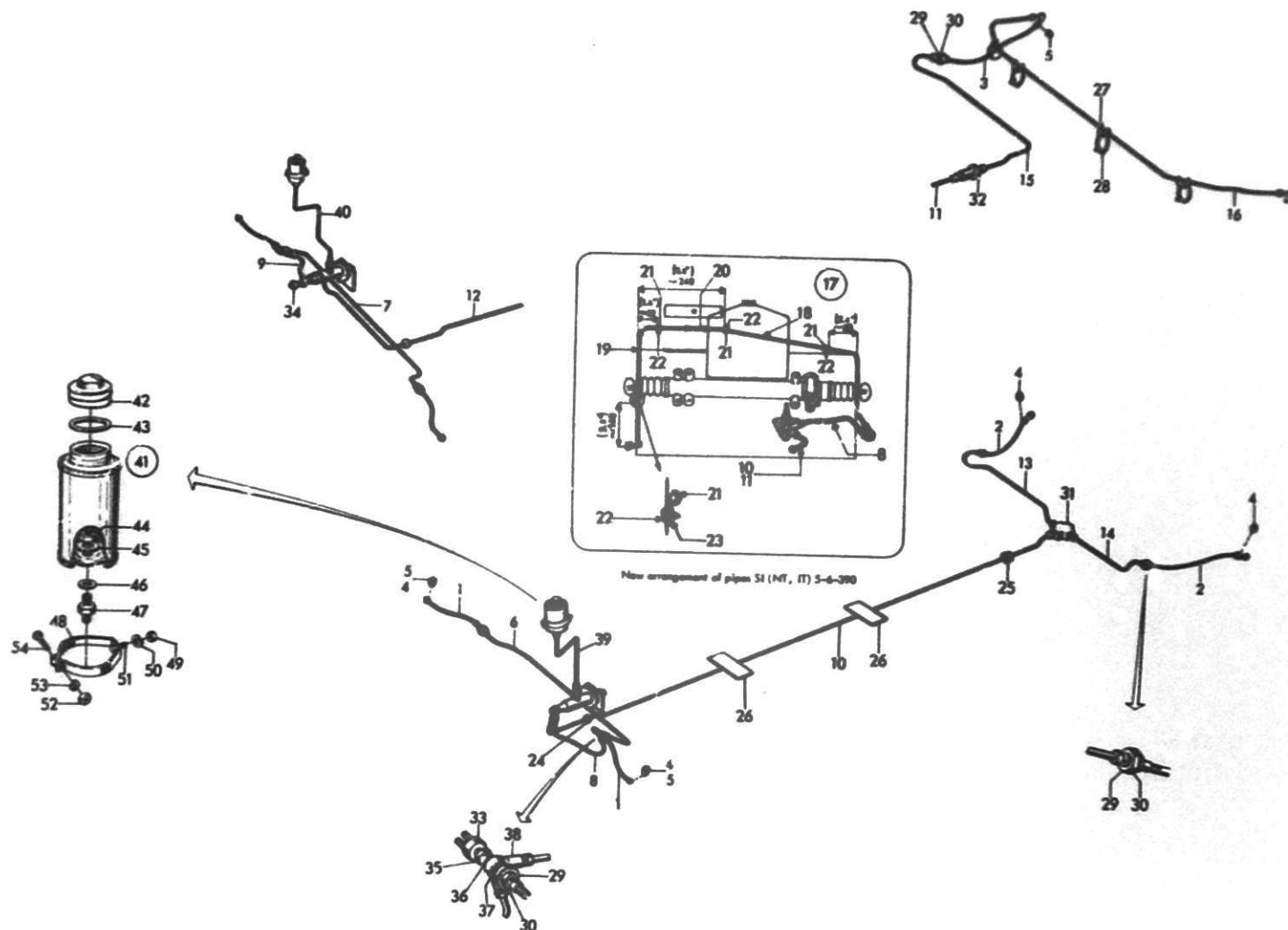
B20**SAAB**original reservdelar/
genuine spare parts

DESCRIPTION	BENÄMNING	FIG. POS.	PART NO. DET. NR	QTY.				ANTAL				REMARKS ANM.
				93	GT 750	96	96 SP	95	96 (5)	96 SP (5)	95 (5)	
Brake hose	Bromsslang	1	70 89 444	2	2							Ch. -49.800, 93, GT 750.
Brake hose	Bromsslang	1	73 37 066	2	2	2		2				Ch. 49.801-, 93, GT 750. -134.999, GT 750, 96. -3.130, 95.
Brake hose	Bromsslang	2	70 79 569	2								Ch. -32.700.
Brake hose	Bromsslang	3	70 79 569	1	1	1		1				Ch. 32.701-, 93. -134.999, GT 750, 96. -3.130, 95.
Gasket	Packning	4	70 29 630	4								Ch. -32.700.
Gasket	Packning	5	70 29 630	3	3	3		3				Ch. 32.701-, 93. -134.999, GT 750, 96. -3.130, 95.
Brake pipe	Bromsrör	6	70 89 469	1	1	1		1				Ch. -134.999, GT 750, 96. -3.130, 95.
Brake pipe R.H.D.	Bromsrör R.H.D.	7	71 63 991			1						Ch. -134.999.
Brake pipe	Bromsrör	8	70 89 451	1	1	1		1				Ch. -134.999, GT 750, 96. -3.130, 95.
Brake pipe	Bromsrör	8	78 39 095	1	1	1		1				Ch. -134.999, GT 750, 96. -3.130, 95. To be mounted together with cpl. brake-pipe-set 7849656 See SI (NT, IT) 5-6-390.
Brake pipe R.H.D.	Bromsrör R.H.D.	9	71 63 975			1						Ch. -134.999.
Brake pipe	Bromsrör	10	70 83 256	1								Ch. -32.700.
Brake pipe	Bromsrör	10	78 39 152	1								Ch. -32.700. To be mounted together with cpl. brake-pipe-set 7849656. See SI (NT, IT) 5-6-390.
Brake pipe	Bromsrör	11	70 93 214	1	1	1		1				Ch. 32.701-, 93. -134.999, GT 750, 96. -3.130, 95.
Brake pipe	Bromsrör	11	78 39 111	1	1	1		1				Ch. 32.701-, 93. -134.999, GT 750, 96. -3.130, 95. To be mounted together with cpl. brake-pipe-set 7849656. See SI (NT, IT) 5-6-390.
Brake pipe R.H.D.	Bromsrör R.H.D.	12	71 68 529			1						Ch. -134.999.
Brake pipe	Bromsrör	13	70 83 793	1								Ch. -32.700.
Brake pipe	Bromsrör	14	70 83 777	1								Ch. -32.700.
Brake pipe	Bromsrör	15	70 93 230	1	1	1		1				Ch. 32.701-, 93. -134.999, GT 750, 96. -3.130, 95.
Brake pipe	Bromsrör	16	70 93 271	1	1	1		1				Ch. 32.701-, 93. -134.999, GT 750, 96. -3.130, 95.
Brake pipe set	Bromsrörsats	17	78 49 656	1	1	1		1				
Brake pipe ..	Bromsrör ..	18	78 39 053	1	1	1		1				
Brake pipe ..	Bromsrör ..	19	78 39 079	1	1	1		1				Brake pipe set for new arrangement of pipes, see SI (NT, IT) 5-6-390. Ch. -134.999, GT 750, 96. -3.130, 95.
Jointing piece	Skarvstycke	20	78 39 236	1	1	1		1				
Clamp	Klamma	21	78 39 137	4	4	4		4				
Self-tapping screw	Plåtskruv	22	79 22 263	4	4	4		4				
Clip	Clips	23	79 19 574	2	2	2		2				

DESCRIPTION	BENÄMNING	FIG. POS.	PART NO. DET. NR	QTY.			ANTAL				REMARKS ANM.	
				93	GT 750	96	96 SP	95	96 (5)	96 SP (5)		95 (5)
Grommet	Genomföring	24	70 30 547	1	1	1		1				
Pipe retainer	Rörhållare	25	71 62 050	7	7	7		7				Ch. -134.999, GT 750, 96. -3.130, 95.
Protective plate	Skyddsplåt	26	78 39 145	2	2	2		2				
Pipe retainer	Rörhållare	27	70 93 503	4	4	4		4				Ch. 32.701-, 93. -134.999, GT 750, 96. -3.130, 95.
Clamp	Klamma	28	79 15 440	4	4	4		4				
Nut	Mutter	29	70 29 614	4								Ch. -32.700.
Nut	Mutter	29	70 29 614	3	3	3		3				Ch. 32.701-, 93. -134.999, GT 750, 96. -3.130, 95.
Lock washer	Låsbricka	30	79 15 622	4								Ch. -32.700.
Lock washer	Låsbricka	30	79 15 622	3	3	3		3				Ch. 32.701-, 93. -134.999, GT 750, 96. -3.130, 95.
Three-way screw union	Trevägsförskruvning	31	70 29 523	1								Ch. -32.700.
Grommet	Skottgenomföring	32	70 68 992	1	1	1		1				Ch. 32.701-, 93. -134.999, GT 750, 96. -3.130, 95.
Stop light contact	Stoppljuskontakt	33	70 30 232	1	1			1				93 GT 750. Ch. -1.700, 95.
Stop light contact	Stoppljuskontakt	33	71 21 155		1	1		1				Ch. -134.999, 96 GT 750, 96. 1.701-3.130, 95.
Stop light contact R.H.D. ..	Stoppljuskontakt R.H.D. ..	34	71 68 545			1						Ch. -134.999.
Banjo screw	Banjaskruv	35	70 30 240	1	1	1		1				
Gasket	Packning	36	70 29 622	1	1	1		1				
Gasket	Packning	37	70 29 630	1	1	1		1				Ch. -134.999, GT 750, 96. -3.130, 95.
Banjo union	Banjoförskruvning	38	70 29 598	1	1	1		1				
Pipe with screw union	Rör med förskruvning	39	70 83 199	1	1	1		1				
Pipe with union R.H.D.	Rör med förskruvning R.H.D.	40	71 63 959			1						Ch. -134.999.
Reservoir	Påfyllningsbehållare	41	70 30 158	1	1	1		1				
.CapLock	42	70 30 439	1	1	1		1				
.GasketPackning	43	70 29 578	1	1	1		1				
.NutMutter	44	70 34 861	1	1	1		1				
.WasherBricka	45	70 34 853	1	1	1		1				
.GasketPackning	46	70 29 960	1	1	1		1				
.Outlet unionUtløppsförskruvning	47	70 34 846	1	1	1		1				Ch. -134.999, GT 750, 96. -3.130, 95.
Clamp	Klamma	48	70 30 497	1	1	1		1				
Nut	Mutter	49	79 14 690	1	1	1		1				
Spring washer	Fjäderbricka	50	79 10 540	1	1	1		1				
Hexagon screw	Sexkantsskruv	51	79 03 008	1	1	1		1				
Nut	Mutter	52	70 30 513	1	1	1		1				
Spring washer	Fjäderbricka	53	79 10 532	1	1	1		1				
Screw	Skruv	54	70 30 505	1	1	1		1				

Hydraulic footbrake system
 Brake lines, chassis 135.000-201.400 for the GT 750, 96, 96 SP.
 3.131-10.800, 93

C2

SAAB
 original reservdelar
 genuine spare parts

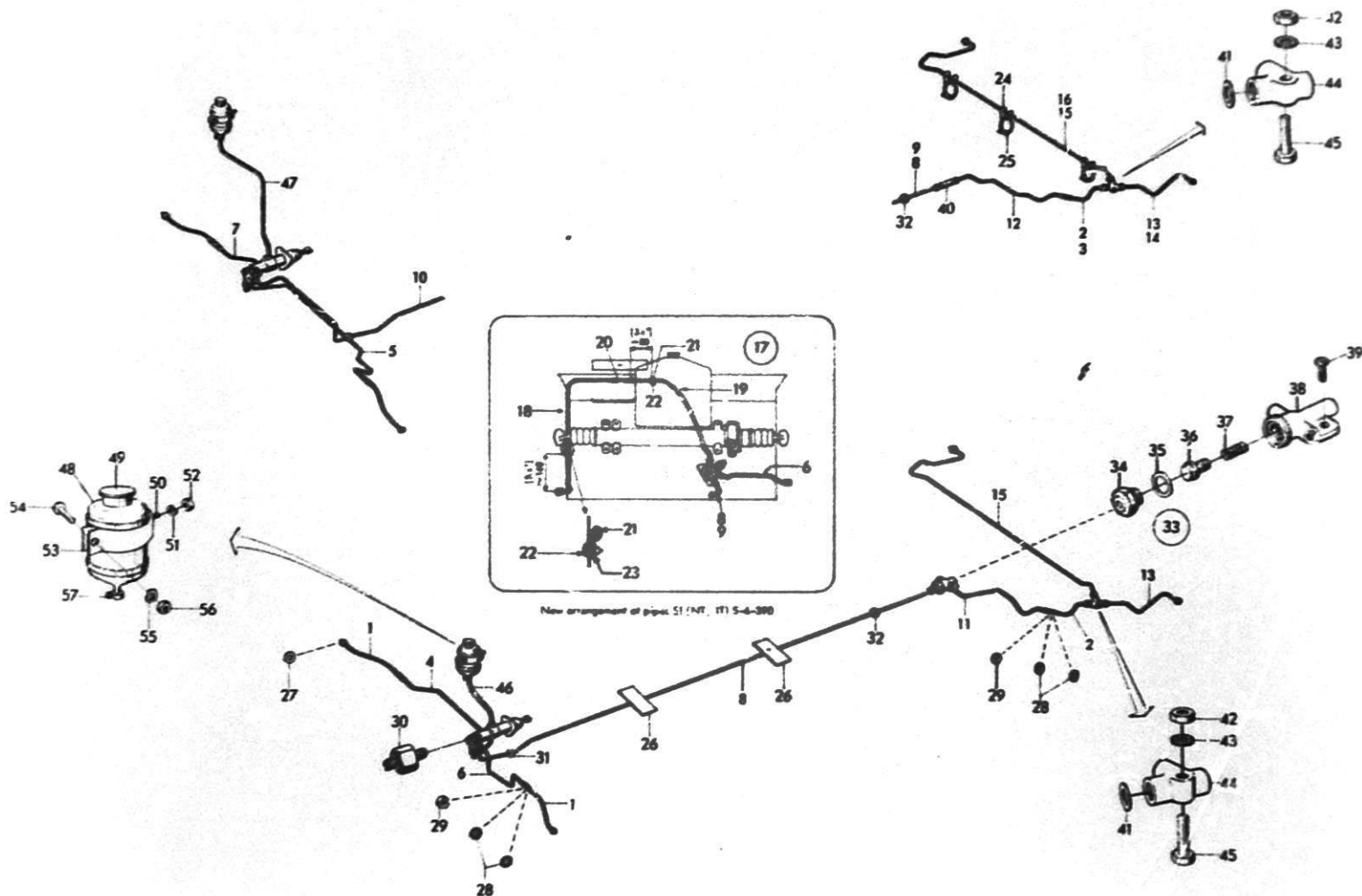

DESCRIPTION	BENÄMNING	FIG. POS.	PART NO. DET. NR	QTY.				ANTAL				REMARKS ANM.
				93	GT 750	96	96 SP	95	96 (5)	96 (5)	95 (5)	
Brake hose	Bromsslang	1	73 17 563		2	2		2				Ch. 135.000-201.400, GT 750, 96, 3.131-10.800, 95.
Brake hose	Bromsslang	1	71 83 593				2					Ch. -201.400.
Brake hose	Bromsslang	2	71 75 672		1	1	1	1				Ch. 135.000-201.400, GT 750, 96, 96 SP. 3.131-6.875, 95.
Brake hose	Bromsslang	3	72 43 348					1				Ch. 6.876-10.800.
Brake pipe	Bromsrör	4	71 75 607		1	1	1	1				Ch. 135.000-201.400, GT 750, 96, 96 SP. 3.131-10.800, 95.
Brake pipe R.H.D.	Bromsrör R.H.D.	5	71 68 669				1	1				Ch. 135.000-201.400, 96, -10.800, 95.
Brake pipe	Bromsrör	6	71 75 581		1	1	1	1				Ch. 135.000-201.400, GT 750, 96, 96 SP. 3.131-10.800, 95.
Brake pipe R.H.D.	Bromsrör R.H.D.	7	71 68 693				1	1				Ch. 135.000-201.400, 96, -10.800, 95.
Brake pipe	Bromsrör	8	71 77 777		1	1	1	1				Ch. 135.000-201.400, GT 750, 96, 96 SP. 7.901-10.800, 95.
Brake pipe	Bromsrör	9	72 34 073					1				Ch. 3.131-7.900.
Brake pipe R.H.D.	Bromsrör R.H.D.	10	71 77 850				1	1				Ch. 135.000-201.400, 96, 7.901-10.800, 95.
Brake pipe R.H.D.	Bromsrör R.H.D.	10	72 34 164					1				Ch. -7.900.
Brake pipe	Bromsrör	11	71 77 801		1	1	1					Ch. 135.000-201.400, GT 750, 96, 96 SP.
Brake pipe	Bromsrör	12	72 34 115					1				Ch. 3.131-6.875.
Brake pipe	Bromsrör	12	72 43 439					1				Ch. 6.876-7.900.
Brake pipe	Bromsrör	12	72 45 731					1				Ch. 7.901-10.800.
Brake pipe	Bromsrör	13	71 75 854		1	1	1	1				Ch. 135.000-201.400, GT 750, 96, 96 SP. 3.131-6.875, 95.
Brake pipe	Bromsrör	14	72 43 264					1				Ch. 6.876-10.800.
Brake pipe	Bromsrör	15	71 92 420		1	1	1	1				Ch. 135.000-201.400, GT 750, 96, 96 SP. 5.131-6.875, 95.
Brake pipe	Bromsrör	16	72 43 231					1				Ch. 6.876-10.800.
Brake pipe set	Bromsrörsats	17	78 49 664		1	1	1	1				
Brake pipe	Bromsrör	18	78 39 178		1	1	1	1				
Brake pipe	Bromsrör	19	78 39 194		1	1	1	1				
Jointing piece	Skarvstycke	20	72 34 149		1	1	1	1				Brake pipe set for new arrangement of pipes, see SI (NT, IT)
Clamp	Klamma	21	78 39 137		2	2	2	2				5-6-390. Ch. 135.000-201.400, GT 750, 96, 96 SP.
Self-tapping screw	Plötskruv	22	79 22 263		2	2	2	2				3.131-10.800, 95
Clip	Clips	23	79 19 574		2	2	2	2				
Pipe retainer	Rörhållare	24	70 93 503		3	3	3	3				
Clamp	Klamma	25	73 37 082		3	3	3	3				
Protective plate	Skyddsplåt	26	78 39 145		2	2	2	2				Ch. 135.000-201.400, GT 750, 96, 96 SP. 3.131-10.800, 95.
Gasket	Packning	27	70 29 630		2	2		2				

DESCRIPTION	BENÄMNING	FIG. POS.	PART NO. DET. NR	QTY.				ANTAL				REMARKS ANM.
				93	GT 750	96	96 SP	95	96 (5)	96 SP (5)	95 (5)	
Star washer	Taggbricka	28	79 15 58 0		6	6	6	6				
Hexagon nut	Sexkantmutter	29	79 04 14 7		3	3	3	3				
Stop light contact	Stoppljuskontakt	30	71 75 68 0		1	1	1	1				
Grommet	Genomföring	31	70 30 54 7		1	1	1	1				
Pipe retainer	Rörhållare	32	71 62 05 0		7	7	7	7				
Pressure regulating valve	Tryckbegränsningsventil	33	71 75 99 5		1	1	1					
End piece	Ändstycke	34	71 77 56 1		1	1	1					
Gasket	Packning	35	71 77 57 9		1	1	1					
Piston assy.	Kolv kpl.	36	71 76 25 8		1	1	1					
Spring	Tryckfjäder	37	71 77 55 3		1	1	1					
Housing	Hus	38	71 76 24 1		1	1	1					
Cross-recess screw	Krysspårskruv	39	79 22 82 6		1	1	1					
Screw union	Förskruvning	40	72 34 14 9					1				
Gasket	Packning	41	71 76 03 5		1	1	1	1				
Hexagon nut	Sexkantmutter	42	79 14 69 0		1	1	1	1				
Star washer	Taggbricka	43	79 15 56 4		1	1	1	1				
Screw union	Förskruvning	44	71 76 02 7		1	1	1	1				
Hexagon screw	Sexkantskruv	45	79 03 02 4		1	1	1	1				
Filler hose	Påfyllnings slang	46	71 75 74 8		1	1	1	1				
Filler hose R.H.D.	Påfyllnings slang R.H.D.	47	71 68 63 6				1	1				
Brake fluid container	Bromsvätskebehållare	48	71 75 78 9		1	1	1	1				
Cover	Lock	49	71 75 79 7		1	1	1	1				
Hexagon screw	Sexkantskruv	50	79 03 00 8		1	1	1	1				
Spring washer	Fjäderbricka	51	79 10 54 0		1	1	1	1				
Hexagon nut	Sexkantmutter	52	79 14 69 0		1	1	1	1				
Clamp	Klamma	53	70 30 49 7		1	1	1	1				
Screw	Skruv	54	70 30 50 5		1	1	1	1				
Spring washer	Fjäderbricka	55	79 10 53 2		1	1	1	1				
Nut	Mutter	56	70 30 51 3		1	1	1	1				
Clamp	Klamma	57	79 51 80 9		2	2	2	2				

Ch. 135.000-201.400, GT 750, 96, 96 SP. 3.131-10.800, 95.

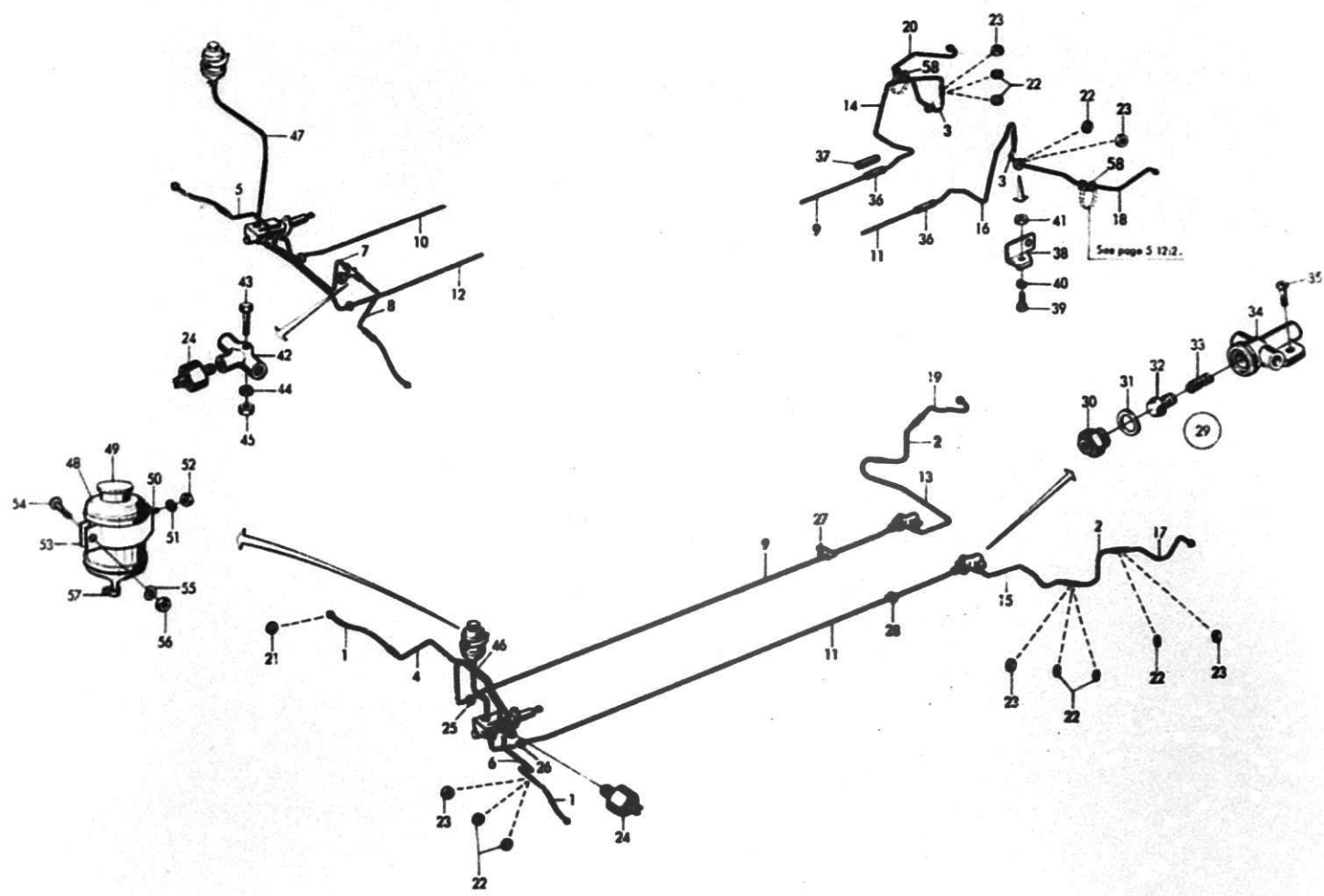

C10

DESCRIPTION	BENÄMNING	FIG. POS.	PART NO. DET. NR	QTY.			ANTAL				REMARKS ANM.
				93	GT 750	96	96 SP	95	96 (5)	96 SP (5)	
Brake hose	Bromsslang	1	73 17 563			2		2			Ch. 201.401-, 96. 10.801-, 95.
Brake hose	Bromsslang	1	71 83 593				2				Ch. 201.401-208.883.
Brake hose	Bromsslang	1	71 93 766				2				Ch. 208.884-.
Brake hose	Bromsslang	2	71 93 766			2	2				
Brake hose	Bromsslang	3	72 46 895					2			
Brake pipe	Bromsrör	4	71 93 618			1	1	1			
Brake pipe R.H.D.	Bromsrör R.H.D.	5	71 93 824			1		1			
Brake pipe	Bromsrör	6	71 93 642			1	1	1			
Brake pipe R.H.D.	Bromsrör R.H.D.	7	71 93 857			1		1			
Brake pipe R.H.D.	Bromsrör R.H.D.	8	71 93 881			1		1			Ch. 201.401-, 96, 96 SP. 10.801-, 95
Brake pipe	Bromsrör	9	71 93 675			1	1	1			
Brake pipe R.H.D.	Bromsrör R.H.D.	10	71 93 915			1		1			
Brake pipe	Bromsrör	11	71 93 709			1	1	1			
Brake pipe R.H.D.	Bromsrör R.H.D.	12	71 93 949			1		1			
Brake pipe	Bromsrör	13	71 93 733			1	1				
Brake pipe	Bromsrör	14	72 46 812					1			
Brake pipe	Bromsrör	15	71 77 801			1	1				
Brake pipe	Bromsrör	16	72 45 731					1			
Brake pipe L.H.	Bromsrör V	17	71 93 972			1	1				Ch. 201.401-225.293, 96, 96 SP.
Brake pipe L.H.	Bromsrör V	17	73 71 164			1	1				Ch. 225.294-, 96, 96 SP.
Brake pipe L.H.	Bromsrör V	18	72 67 883					1			Ch. 10.801-
Brake pipe R.H.	Bromsrör H	19	71 93 980			1	1				Ch. 201.401-225.293, 96, 96 SP.
Brake pipe R.H.	Bromsrör H	19	73 71 172			1	1				Ch. 225.294-, 96, 96 SP.
Brake pipe R.H.	Bromsrör H	20	72 67 891					1			Ch. 10.801-
Gasket	Packning	21	70 29 630			2		2			
Star washer	Taggbricka	22	79 15 580			10	10	10			
Hexagon nut	Sexkantmutter	23	79 04 147			6	6	6			
Stop light contact	Stoppljuskontakt	24	71 75 680			1	1	1			Ch. 201.401-, 96, 96 SP. 10.801-, 95.
Grommet	Genomföring	25	71 93 550			1	1	1			
Grommet	Genomföring	26	70 30 547			1	1	1			

DESCRIPTION	BENÄMNING	FIG. POS.	PART NO. DET. NR	QTY.				ANTAL				REMARKS ANM.
				93	GT 750	96	96 SP	93	96 (5)	96 SP (5)	96 (5)	
Pipe retainer	Rörhållare	27	71 93 089			7	7	7				
Pipe retainer	Rörhållare	28	71 62 050			7	7	7				
Pressure regulating valve	Tryckbegränsningsventil ...	29	71 75 995			2	2					
End piece	Ändstycke	30	71 77 561			2	2					
Gasket	Packning	31	71 77 579			2	2					Ch. 201.401-, 96, 96 SP. 10.801-, 95.
Piston assy.	Kolv kpl.	32	71 76 258			2	2					
Spring	Tryckfjäder	33	71 77 553			2	2					
Housing	Hus	34	71 76 241			2	2					
Cross-recess screw	Krysspårskruv	35	79 22 826			2	2					
Screw union	Förskruvning	36	72 34 149					2				
Protective hose	Skyddsslang	37	72 46 887					1				Ch. 10.801-11.033.
Bracket fender sheet L.H. ..	Fästvinkel V	38	72 49 618					1				
Bracket fender sheet R.H. ..	Fästvinkel H	38	72 49 626					1				
Hexagon screw	Sexkantsskruv	39	79 03 008					2				
Spring washer	Fjäderbricka	40	79 10 540					2				
Hexagon nut	Sexkantmutter	41	79 14 690					2				
Screw union R.H.D.	Förskruvning R.H.D.	42	71 76 027			1		1				
Hexagon screw R.H.D.	Sexkantsskruv R.H.D.	43	79 03 024			1		1				
Star washer R.H.D.	Taggbricka R.H.D.	44	79 15 564			1		1				
Hexagon nut R.H.D.	Sexkantmutter R.H.D.	45	79 14 690			1		1				
Filler hose	Påfyllningsslang	46	71 98 526			1	1	1				
Filler hose R.H.D.	Påfyllningsslang R.H.D. ..	47	71 68 636			1		1				Ch. 201.401-, 96, 96 Sp. 10.801-, 95.
Brake fluid container	Bromsvätskebehållare	48	71 75 789			1	1	1				
Cover	Lock	49	71 75 797			1	1	1				
Hexagon screw	Sexkantsskruv	50	79 03 008			1	1	1				
Spring washer	Fjäderbricka	51	79 10 540			1	1	1				
Hexagon nut	Sexkantmutter	52	79 14 690			1	1	1				
Clamp	Klamma	53	70 30 497			1	1	1				
Screw	Skruv	54	70 30 505			1	1	1				
Spring washer	Fjäderbricka	55	79 10 532			1	1	1				
Nut	Mutter	56	70 30 513			1	1	1				
Clamp	Klamma	57	79 51 809			2	2	2				
Pipe retainer	Rörhållare	58	70 93 503					2				

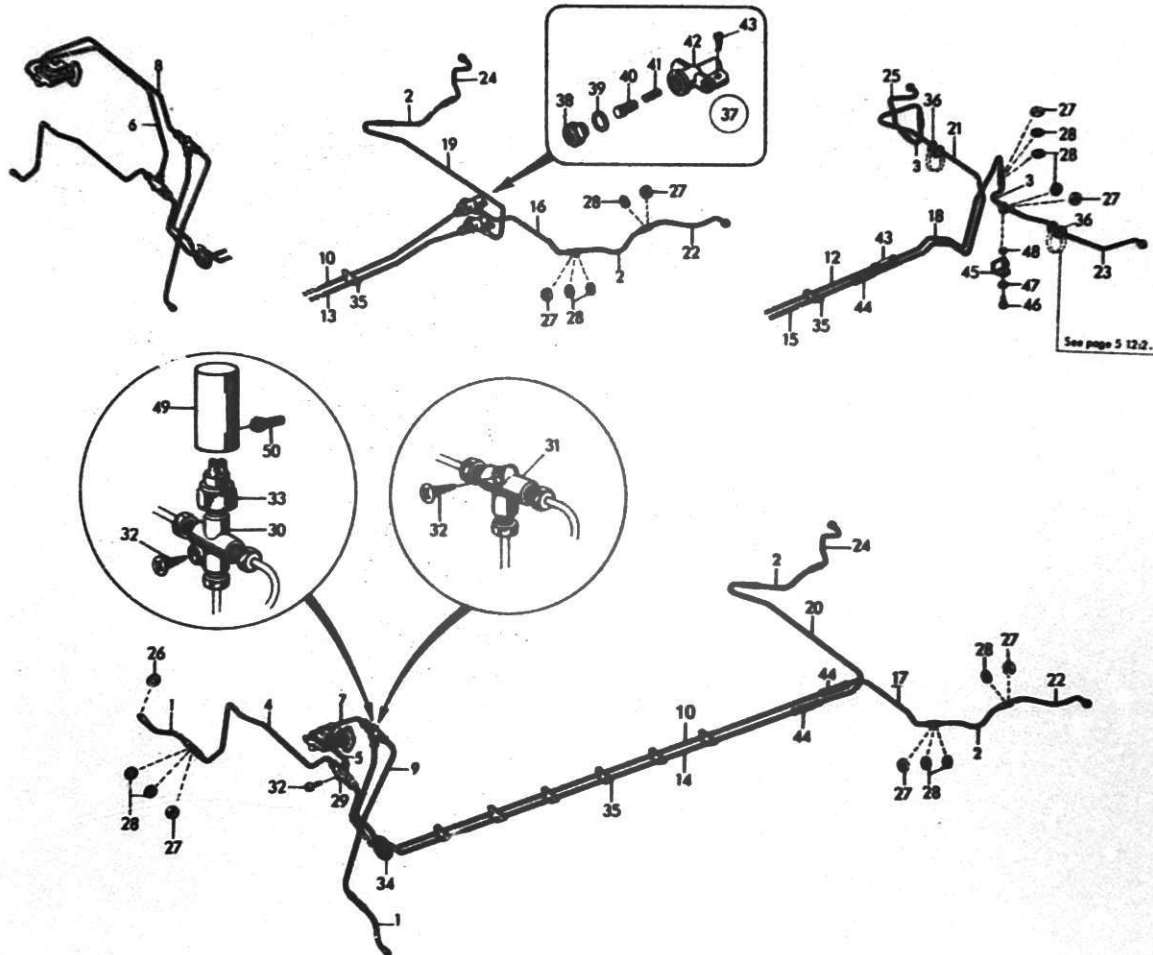

DESCRIPTION	BENÄMNING	FIG. POS.	PART NO. DET. NR	QTY.									ANTAL									REMARKS ANM.
				93	GT 750	96	96 SP	95	96 (5)	96 SP (5)	95	96 (5)	96 SP (5)	95	96 (5)	96 SP (5)	95					
Model 1965															Model 1966			Model 1967				
Brake hose assy.	Bromsslang kpl.	1	73 17 563						2		2		2		2							
Brake hose	Bromsslang	1	73 17 910							2			2									
Brake hose	Bromsslang	1	73 23 389												2	2	2					
Brake hose	Bromsslang	2	71 93 766						2	2		2	2		2	2						
Brake hose	Bromsslang	3	72 46 895								2			2				2				
Brake pipe	Bromsrör	4	73 12 275						1	1	1	1	1	1	1	1	1					
Brake pipe	Bromsrör	5	73 12 309						1	1	1	1	1	1	1	1	1					
Brake pipe R.H.D.	Bromsrör R.H.D.	6	73 12 515						1	1	1	1	1	1	1	1	1					
Brake pipe	Bromsrör	7	73 12 226						1	1	1	1	1	1	1	1	1					
Brake pipe R.H.D.	Bromsrör R.H.D.	8	73 12 473						1	1	1	1	1	1	1	1	1					
Brake pipe	Bromsrör	9	73 12 192						1	1	1	1	1	1	1	1	1					
Brake pipe	Bromsrör	10	73 28 180						1	1					1	1						
Brake pipe	Bromsrör	12	72 50 335								1			1				1				
Brake pipe	Bromsrör	13	73 12 333						1	1		1	1					Ch. -400.477, 96(5), 96 SP(5).				
Brake pipe	Bromsrör	14	73 28 172									1	1		1	1		Ch. 400.478-, 96(5), 96 SP(5).				
Brake pipe	Bromsrör	15	72 50 368								1			1								
Brake pipe	Bromsrör	16	73 12 390						1	1		1	1					Ch. -400.477, 96(5), 96 SP(5).				
Brake pipe	Bromsrör	17	73 28 198									1	1		1	1		Ch. 400.478-, 96(5), 96 SP(5).				
Brake pipe	Bromsrör	18	72 45 731								1			1								
Brake pipe	Bromsrör	19	73 12 424						1	1		1	1					Ch. -400.477, 96(5), 96 SP(5).				
Brake pipe	Bromsrör	20	73 28 222									1	1		1	1		Ch. 400.478-, 96(5), 96 SP(5).				
Brake pipe	Bromsrör	21	72 50 392								1			1								
Brake pipe L.H.	Bromsrör V	22	73 71 164						1	1		1	1		1	1						
Brake pipe L.H.	Bromsrör V	23	72 67 883								1			1								
Brake pipe R.H.	Bromsrör H	24	73 71 172						1	1		1	1		1	1						
Brake pipe R.H.	Bromsrör H	25	72 67 891									1			1							
Gasket	Packning	26	70 29 630						2		2	2	2	2	2	2	2					
Hexagon nut	Sexkanmutter	27	79 04 147						6	6	6	6	6	6	6	6	6					
Star washer	Taggbricka	28	79 61 840						10	10	10	10	10	10	10	10	10					
Three-way screw union	Trevägsförskruvning	29	71 76 027						1	1	1	1	1	1	1	1	1					

DESCRIPTION	FIG.	PART NO.	QTY.												REMARKS		
			93	GT 750	96	96 SP	95	96	96	95	96	96	95	96		96	95
								(5)	(5)	(5)	(5)	(5)	(5)	(5)		(5)	(5)
								Model 1965	Model 1966	Model 1967	Model 1967	Model 1967	Model 1967	Model 1967		Model 1967	
Four-way screw union	30	73 12 259						1	1	1	1	1	1	1	1	1	Ch. -439.333, 96(5), 96 SP(5). -46.815, 95(5).
Three-way screw union	31	71 76 027												1	1	1	Ch. 439.334-, 96(5), 96 SP(5). 46.816-, 95(5).
Cross-recess screw	32	79 23 006						2	2	2	2	2	2	2	2	2	Ch. -439.333, 96(5), 96 SP(5). -46.815, 95(5). Stop light switch from ch. 439.334-, 96(5), 96 SP(5). 46.816-, 95(5). See group 3 19:6 - 19:7.
Stop light switch	33	71 75 680						1	1	1	1	1	1	1	1	1	
Grommet	34	73 12 184						1	1	1	1	1	1	1	1	1	
Pipe retainer	35	73 12 457						6	6	6	6	6	6	6	6	6	
Pipe retainer	36	70 93 503								2			2			2	
Pressure regulating valve ...	37	71 75 995						2	2		2	2					
End piece	38	71 77 561						2	2		2	2					
Gasket	39	71 77 579						2	2		2	2					
Piston assy.	40	71 76 258						2	2		2	2					Ch. -400.477, 96(5), 96 SP(5).
Spring	41	71 77 553						2	2		2	2					
Housing	42	71 76 241						2	2		2	2					
Cross-recess screw	43	79 22 826						2	2		2	2					
Screw union	44	72 34 149								2			2			2	
Screw union	44	72 34 149									2	2		2	2		Ch. 400.478-, 96(5), 96 SP(5).
Bracket fender sheet L.H.	45	72 49 618								1			1			1	
Bracket fender sheet R.H.	45	72 49 626								1			1			1	
Hexagon screw	46	79 03 008								2			2			2	
Spring washer	47	79 10 540								2			2			2	
Hexagon nut	48	79 14 690								2			2			2	
Protective, stop light contact	49	73 34 758						1	1	1	1	1	1	1	1	1	Ch. -439.333, 96(5), 96 SP(5). -46.815, 95(5).
Rubber plug	50	71 51 905						1	1	1	1	1	1	1	1	1	

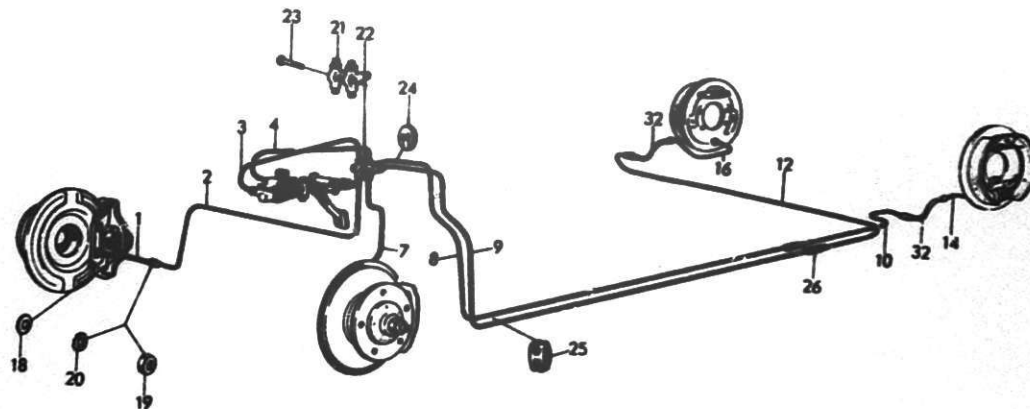
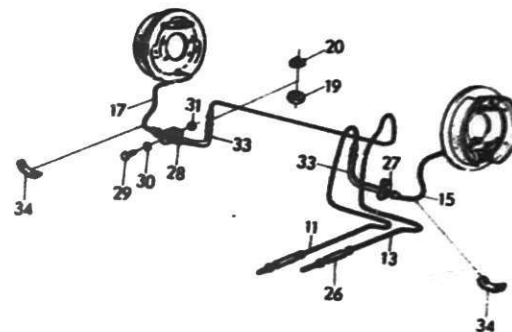
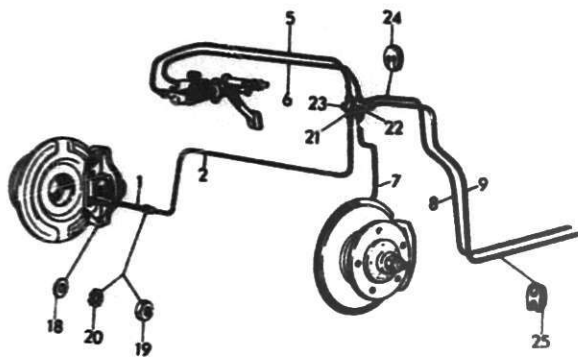

C22

DESCRIPTION	BENÄMNING	FIG. POS.	PART NO. DET. NR	QTY. ANTAL		REMARKS ANM.
				96	95	
Brake hose	Bromsslång	1	73 37 991	2	2	
Brake pipe	Bromsrör	2	73 37 579	1	1	
Brake pipe	Bromsrör	3	73 37 496	1	1	
Brake pipe	Bromsrör	4	73 37 462	1	1	
Brake pipe R.H.D.	Bromsrör R.H.D.	5	73 37 744	1	1	
Brake pipe R.H.D.	Bromsrör R.H.D.	6	73 37 710	1	1	
Brake pipe	Bromsrör	7	73 37 546	1	1	
Brake pipe	Bromsrör	8	73 37 611	1	1	
Brake pipe	Bromsrör	9	73 37 603	1	1	
Brake pipe	Bromsrör	10	73 37 645	1		
Brake pipe	Bromsrör	11	72 56 829		1	
Brake pipe	Bromsrör	12	73 37 678	1		
Brake pipe	Bromsrör	13	72 56 852		1	
Brake pipe L.H.	Bromsrör V	14	73 71 164	1		
Brake pipe L.H.	Bromsrör V	15	72 67 883		1	
Brake pipe R.H.	Bromsrör H	16	73 71 172	1		
Brake pipe R.H.	Bromsrör H	17	72 67 891		1	
Gasket	Packning	18	70 29 630	2	2	
Nut	Mutter	19	79 04 147	6	6	
Washer	Bricka	20	79 61 840	10	10	
Three-way union	Trevägsförskruvning	21	71 76 027	1	1	
Three-way union	Trevägsförskruvning	22	71 76 027	1	1	
Screw	Skruv	23	79 23 030	1	1	
Grommet	Genomföring	24	73 37 702	1	1	
Pipe retainer	Rörhållare	25	73 37 447	4	4	

5 9:8

Hydraulic footbrake system
 Brake lines, from and incl. model 1968
 Hydrauliskt fotbromssystem
 Bromsledningar fr.o.m. modell 1968

C24

SAAB

original reservdelar
genuine spare parts

DESCRIPTION	BENÄMNING	FIG. POS.	PART NO. DET. NR.	QTY. ANTAL		REMARKS ANM.
				96	95	
Screw union	Förskruvning	26	72 34 149		2	
Screw union	Förskruvning	26	72 34 149	2		
Bracket fender sheet L.H.	Fäste V	27	72 49 618		1	
Bracket fender sheet R.H.	Fäste H	28	72 49 626		1	
Screw	Skruv	29	79 03 008		2	
Spring washer	Fjäderbricka	30	79 10 540		2	
Nut	Mutter	31	79 14 690		2	
Brake hose	Bromsslang	32	71 93 766	2		
Brake hose	Bromsslang	33	72 46 895		2	
Pipe retainer	Rörhållare	34	70 93 503		2	
Washer	Bricka	35	79 10 375	2	2	

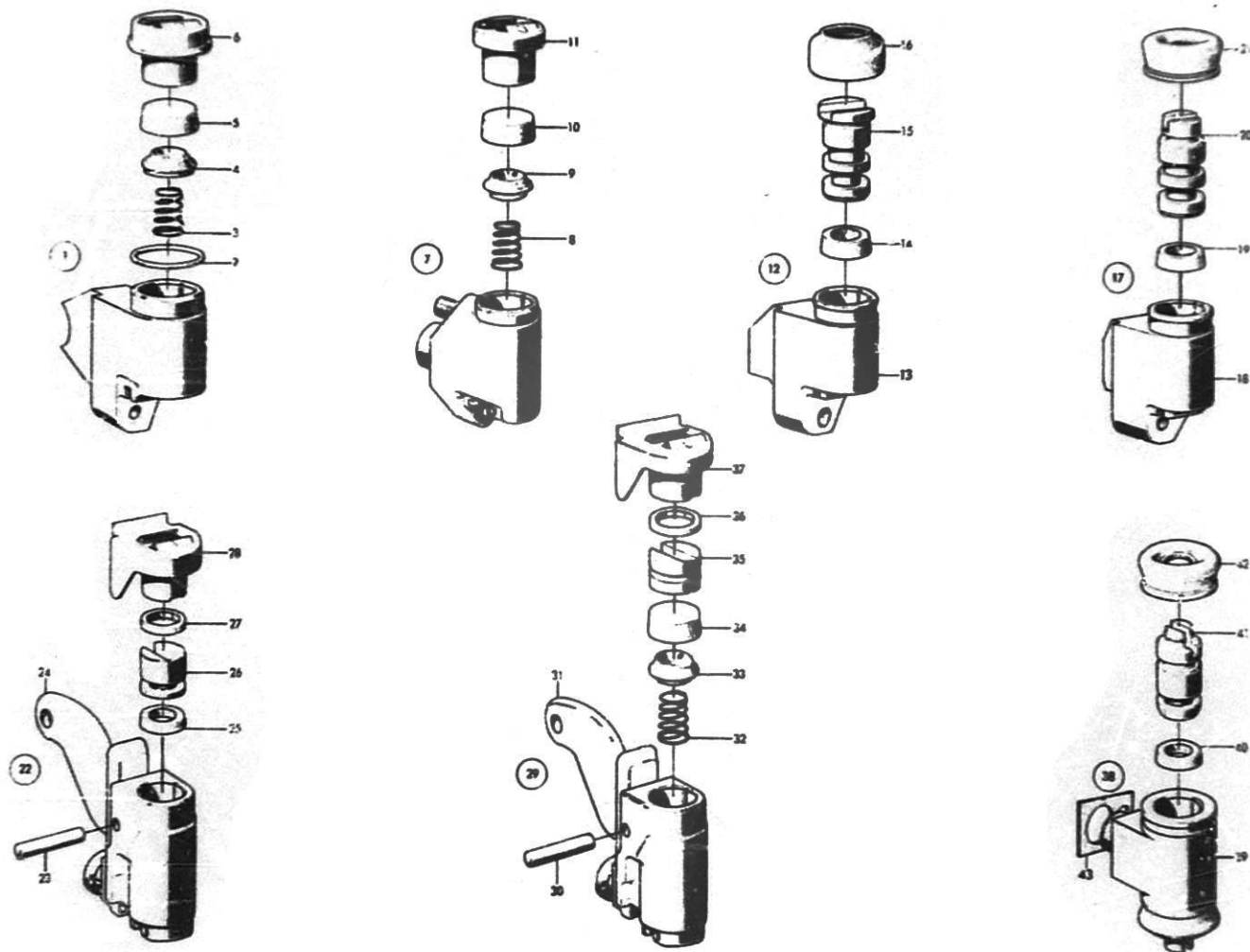

DESCRIPTION	BENÄMNING	FIG. POS.	PART NO. DET. NR	QTY.												REMARKS ANM.																																																																																																																																																																																																																																																																																																																																																																																																																																																																																																																																																																																																																																																																																																																																																																																																																																																																																																																																																																																																																																																																																																																																																																																																																																																																																																																																																																																																													
				GT			96			95			96				95																																																																																																																																																																																																																																																																																																																																																																																																																																																																																																																																																																																																																																																																																																																																																																																																																																																																																																																																																																																																																																																																																																																																																																																																																																																																																																																																																																																																												
				93	750	96	96	SP	95	96	SP	95	96	SP	95		96	SP	95																																																																																																																																																																																																																																																																																																																																																																																																																																																																																																																																																																																																																																																																																																																																																																																																																																																																																																																																																																																																																																																																																																																																																																																																																																																																																																																																																																																																										

DESCRIPTION	FIG.	PART NO.	QTY.												REMARKS			
			93	GT 750	96	96 SP	95	96	96	95	96	96	95	96		96	95	
								(5)	(5)	(5)	(5)	(5)	(5)	(5)		(5)	(5)	(5)
Model 1965																	Model 1966	Model 1967
.Sealing	27	70 89 402	2	2													Ch. -49.800, 93. -134.999, GT 750.	
.Piston	28	70 89 386	2	2														
Brake cylinder, rear wheel ..	29	70 63 134	2		2		2											
.Shaft	30	70 30 117	2		2		2											
.Lever	31	70 63 209	2		2		2											
.Spring	32	70 47 152	2		2		2									Ch. 49.801-, 93. -134.999, 96. -3.130, 95.		
.End plug	33	70 47 145	2		2		2											
.Gasket	34	70 29 887	2		2		2											
.Piston, inner	35	70 30 083	2		2		2											
.Sealing	36	70 63 191	2		2		2											
.Piston ...	37	70 63 167	2		2		2											
Brake cylinder, rear wheel ..	38	71 80 722		2	2	2	2	2	2	2	2	2		2		Ch. 135.000-400.477, 96, 96 SP, 3.131-, 95.		
Brake cylinder, rear wheel ..	38	73 28 099								2	2		2	2		Ch. 400.478-, 96(5), 96 SP(5).		
.Body with pin	39	71 80 730	2	2	2	2	2	2	2	2	2	2				Ch. 135.000-, 96, 96 SP, 3.131-, 95. -400.477, 96(5), 96 SP(5).		
.Gasket	40	71 75 318	2	4	4	4	4	4	4	4	4	4		4		Ch. 135.000-400.477, 96, 96 SP, 3.131-, 95.		
.Gasket	40	73 28 149								4	4		4	4		Ch. 400.478-, 96(5), 96 SP(5).		
.Piston	41	71 75 300	2	4	4	4	4	4	4	4	4	4		4		Ch. 135.000-400.477, 96, 96 SP, 3.131-, 95.		
.Piston	41	73 28 131								4	4		4	4		Ch. 400.478-, 96(5), 96 SP(5).		
.Sealing	42	71 75 326	2	4	4	4	4	4	4	4	4	4	4	4	4	Ch. 135.000-, 96 GT 750, 96. 3.131-, 95.		
Gasket	43	73 48 295			2	2	2	2	2	2	2	2	2	2	2	Ch. 135.000-, 96. 3.131-, 95.		

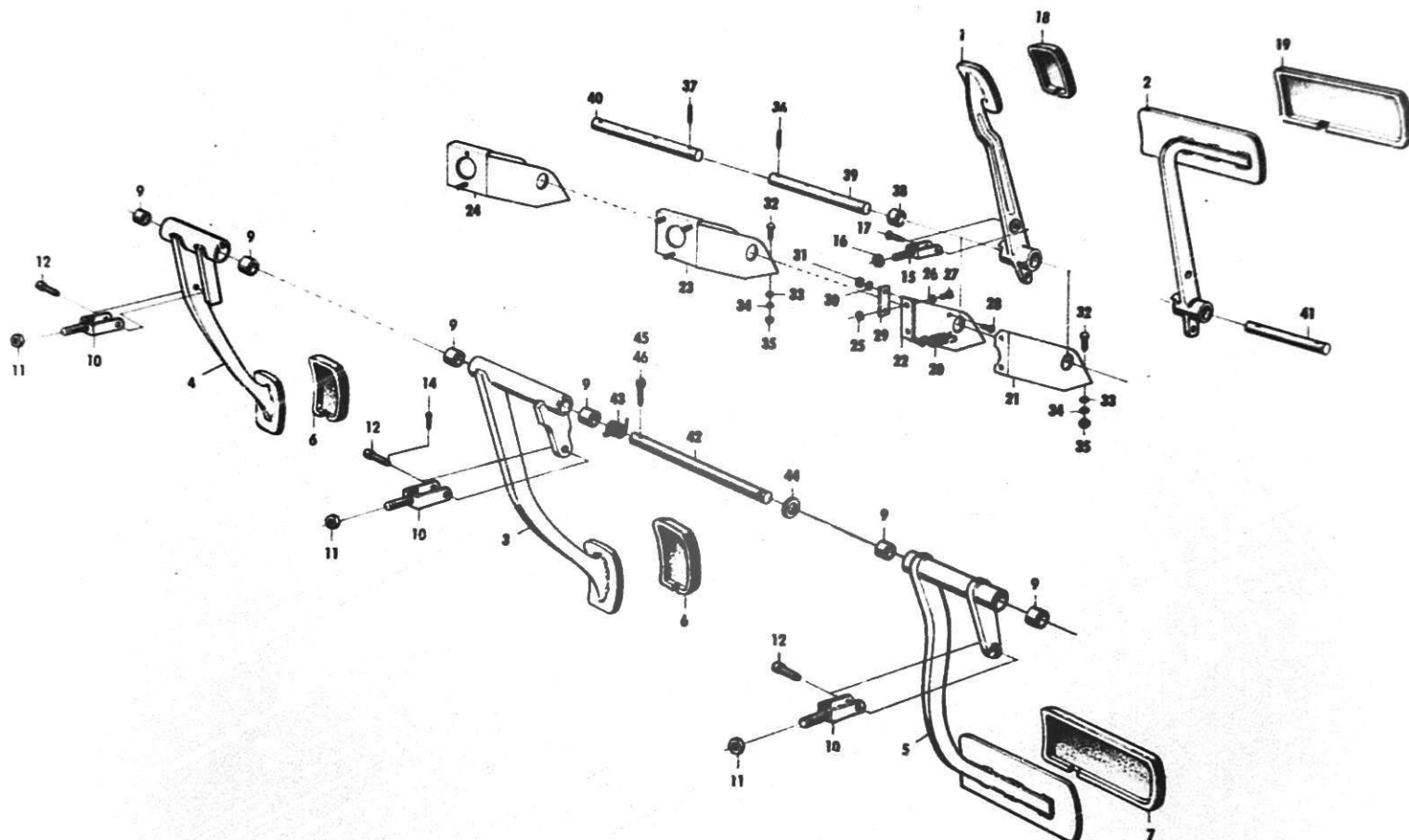

DESCRIPTION	BENÄMNING	FIG. POS.	PART NO. DET. NR	QTY.												REMARKS ANM.		
				GT						ANTA!								
				93	750	96	96 SP	95	96 (5)	96 SP (5)	95 (5)	96 (5)	96 SP (5)	95 (5)	96 (5)		96 SP (5)	95 (5)
Pedal	Pedal	1	70 30 687	1	1	1	1	1									Ch. -201.400, 96, 96 SP. -10.800, 95.	
Brake pedal	Bromspedal	1	71 93 048			1	1	1									Ch. 201.401-, 96, 96 SP. -10.801-, 95.	
Brake pedal R.H.D.	Bromspedal R.H.D.	1	71 93 147			1		1									Ch. 201.401-, 96, 96 SP. -10.801-, 95.	
Brake pedal, sax.	Bromspedal, sax.	2	71 09 192	1		1											Ch. -201.400, 96.	
Brake pedal, sax.	Bromspedal, sax.	2	71 98 914			1											Ch. 201.401-.	
Brake pedal assy.	Bromspedal kpl.	3	73 41 035						1	1	1	1	1	1	1	1		
Brake pedal assy. R.H.D. ...	Bromspedal kpl. R.H.D. ...	4	73 13 331						1	1	1	1	1	1				
Brake pedal assy. R.H.D. ...	Bromspedal kpl. R.H.D. ...	4	73 41 050												1	1		
Brake pedal assy., sax.	Bromspedal kpl., sax.	5	73 41 043						1			1			1	1		
.Pedal rubberPedalgummi	6	71 93 188						1	1	1	1	1	1	1	1		
.Pedal rubber, sax.Pedalgummi, sax.	7	71 05 919						1			1			1			
.BushingBussning	9	73 01 104						2	2	2	2	2	2	2	2		
.ForkGaffel	10	71 93 113						1	1	1	1	1	1	1	1		
.NutMutter	11	70 30 273						1	1	1	1	1	1	1	1		
.BoltBult	12	70 34 887						1	1	1	1	1	1	1	1		
.BoltBult	12	73 37 926												1	1		
Cotter pin	Saxpinne	14	79 04 394												1	1		
Fork	Gaffel	15	70 93 388	1	1	1	1	1									Ch. -201.400, 96, 96 SP. -10.800, 95.	
Fork	Gaffel	15	71 93 113			1	1	1									Ch. 201.401-, 96, 96 SP. -10.801-, 95.	
Nut	Mutter	16	70 30 273	1	1	1	1	1										
Bolt	Bult	17	70 34 887	1	1	1	1	1										

DESCRIPTION	BENÄMNING	FIG. POS.	PART NO. DET. NR	QTY.					ANTAL			REMARKS ANM.			
				93	GT 750	96	96 SP	95	96 (5)	96 (5)	95 (5)		96 (5)	96 (5)	95 (5)
Pedal rubber	Pedalgummi	18	71 93 188	1	1	1	1	1							
Pedal rubber, sax.	Pedulgummi, sax.	19	71 05 919	1		1									
Tension spring	Dragfjäder	20	70 12 776	1										Ch. -32.700.	
Tension spring	Dragfjäder	20	70 93 917	1	1	1	1	1						Ch. 32.701-, 93. -201.400, 96, 96 SP. -10.800, 95.	
Tension spring	Dragfjäder	20	71 93 097			1	1	1						Ch. 201.401-, 96, 96 SP. 10.801-, 95.	
Support	Stödplåt	21	70 12 875	1										Ch. -32.700.	
Support with bracket	Stödplåt med fäste	22	70 76 847	1											
Stand	Ställ	23	70 93 396	1	1	1	1	1						Ch. 32.701-, 93. -201.400, 96, 96 SP. -10.800, 95.	
Stand, sax.	Ställ, sax.	23	71 05 950	1		1								Ch. -201.400, 96.	
Stand	Ställ	24	71 93 055			1	1	1						Ch. 201.401-, 96, 96 SP. 10.801-, 95.	
Stand R.H.D.	Ställ R.H.D.	24	71 93 139			1		1						Ch. 201.401-, 96, 10.801-, 95.	
Hexagon nut	Sexkantnutt	25	79 04 063	4											
Spring washer	Fjäderbricka	26	79 10 557	4											
Hexagon screw	Sexkantskruv	27	79 00 160	4											
Hexagon screw	Sexkantskruv	28	79 00 012	2										Ch. -32.700.	
Locking plate	Låsplåt	29	70 12 768	1											
Spring washer	Fjäderbricka	30	79 10 540	2											
Nut	Mutter	31	79 04 055	2											
Hexagon screw	Sexkantskruv	32	79 03 164	2	2	2	2	2							
Washer	Bricka	33	79 10 367	2	2	2	2	2							
Spring washer	Fjäderbricka	34	79 10 557	2	2	2	2	2							
Hexagon nut	Sexkantnutt	35	79 14 708	2	2	2	2	2							
Serrated pin	Räffelpinne	36	79 06 753	3										Ch. -32.700.	
Serrated pin	Räffelpinne	37	79 06 753	4	4	4	4	4						Ch. 32.701-, 93.	
Spacer tube	Distansrör	38	70 76 813	1										Ch. -32.700.	
Shaft	Axel	39	70 76 821	1										Ch. -32.700.	

DESCRIPTION	BENÄMNING	FIG. POS.	PART NO. DET. NR	QTY.									ANTAL			REMARKS ANM.																																																																																																																																																																																																																																																																																																																																																																																																																																																																																																																																																																																																																																																																																																																																																																																																																																																																																																																																																																																																																																																																																																																																																																																																																																																																																																																																																			
				93	GT 750	96	96 SP	95	96	96	95	96	96	95																																																																																																																																																																																																																																																																																																																																																																																																																																																																																																																																																																																																																																																																																																																																																																																																																																																																																																																																																																																																																																																																																																																																																																																																																																																																																																																																																					
									(5)	(5)	(5)	(5)	(5)	(5)																																																																																																																																																																																																																																																																																																																																																																																																																																																																																																																																																																																																																																																																																																																																																																																																																																																																																																																																																																																																																																																																																																																																																																																																																																																																																																																																																					

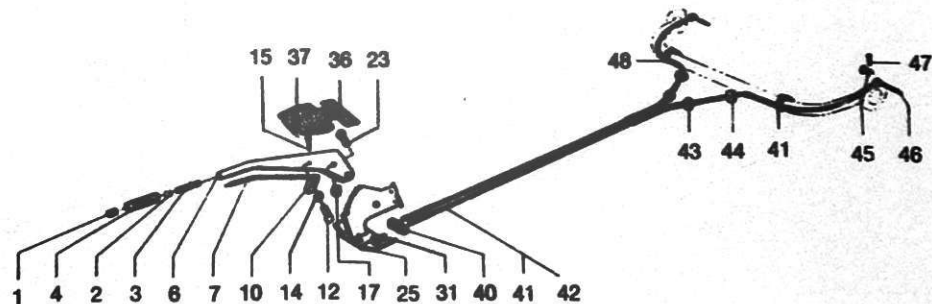
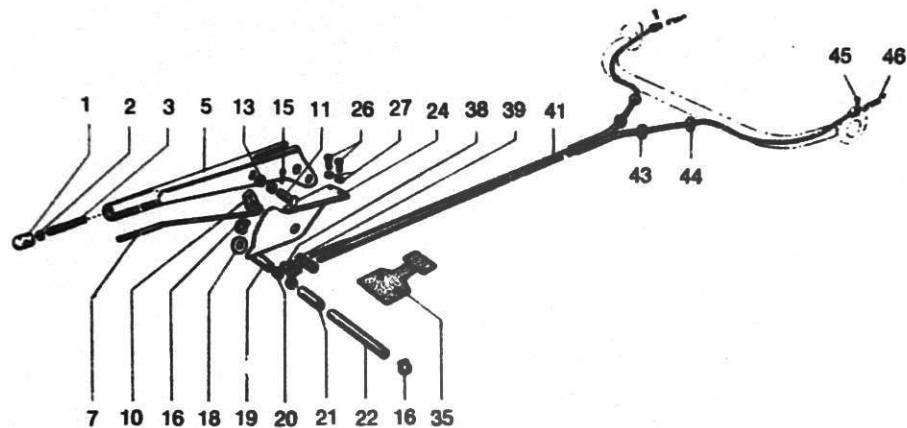

DESCRIPTION	BENÄMNING	FIG. POS.	PART NO. DET. NR	QTY.								ANTAL			REMARKS ANM.
				93	GT 750	96	96 SP	95	96 (5)	96 (5)	95 (5)	96 (5)	96 (5)	95 (5)	
									Mod. 1965-67	Mod. 1968					
Push button	Tryckkrapp	1	70 29 465	1	1	1	1	1	1	1	1	1		1	
Hexagon nut	Sexkantmutter	2	79 10 474	1	1	1	1	1	1	1	1	1		1	
Spring	Fjäder	3	71 80 607	1	1	1	1	1	1	1	1	1		1	
Handle	Handtag	4	73 41 365	1	1	1	1	1	1	1	1	1		1	
Handbrake lever	Spak	5	70 37 351	1				1							Ch. -200, 95.
Handbrake lever	Spak	6	71 32 939		1										93 GT 750.
Handbrake lever	Spak	6	71 20 884		1	1	1	1							96 GT 750. Ch. -201.400, GT 750, 96, 96 SP.
Handbrake lever	Spak	6	71 93 568			1	1	1	1	1	1	1		1	Ch. 201.401-, 96, 96 SP. 10.801-, 95.
Pawl rod	Spärrstång	7	71 20 900	1	1	1	1	1							96 GT 750. Ch. -201.400, GT 750, 96, 96 SP. -10.800, 95.
Pawl rod	Spärrstång	7	71 93 220			1	1	1	1	1	1	1		1	Ch. 201.401-, 96, 96 SP. 10.801-, 95.
Pawl	Spärr	10	71 20 918	1	1	1	1	1	1	1	1	1		1	
Pivot pin	Axelbult	11	79 10 276	1	1			1							93 GT 750. Ch. -200, 95.
Pivot pin	Axelbult	12	79 10 185		1	1	1	1	1	1	1	1		1	96 GT 750. Ch. 201-, 95.
Spacer tube	Distansrör	13	70 29 507	2	2			2							93 GT 750. Ch. -200, 95.
Washer	Bricka	14	71 20 991		1	1	1	1	1	1	1	1		1	96 GT 750. Ch. 201-, 95.
Cotter pin	Saxpinne	15	79 26 918	1	1	1	1	1	1	1	1	1		1	
Lock ring	Låsring	16	79 15 143	2	2			2							93 GT 750. Ch. -200, 95.
Lock ring	Låsring	17	79 15 093		1	1	1	1	1	1	1	1		1	96 GT 750. Ch. 201-, 95.

DESCRIPTION	BENÄMNING	FIG. POS.	PART NO. DET. NR	QTY.								ANTAL			REMARKS ANM.
				93	GT 750	96	96 SP	95	96 (5)	96 (5)	95 (5)	96 (5)	96 (5)	95 (5)	
									Mod. 1965-67			Model 1968			
Spring washer	Fjäderbricka	18	70 29 481	1	1			1							
Spacer tube R.H.	Distansrör H	19	70 30 661	1	1			1							
Spacer tube	Distansrör	20	70 34 465	2	2			2							93 GT 750. Ch. -200, 95.
Spacer tube L.H.	Distansrör V	21	70 30 679	1	1			1							
Shaft	Axel	22	71 16 031	1	1			1							
Pivot pin	Axelbult	23	71 20 942	1	1	1	1	1	1	1	1	1	1	1	96 GT 750. Ch. 201-, 95.
Ratchet sector	Spärrsegment	24	70 34 424	1	1			1							93 GT 750. Ch. -200, 95.
Ratchet sector	Konsol	25	71 20 843	1	1	1	1	1							96 GT 750. Ch. -201.400, GT 750, 9, 96 SP. 201-10.800, 95.
Ratchet sector	Konsol	25	71 93 303			1	1	1	1	1	1	1	1	1	Ch. 201.401-, 96, 96 SP. 10.801-, 95.
Hexagon screw	Sexkantskruv	26	79 00 160	2	2			2							93 GT 750. Ch. -200, 95.
Spring washer	Fjäderbricka	27	79 10 557	2	2			2							
Protective rubber, black ...	Gummiskydd, svart	35	70 99 880	1	1			1							93 GT 750. Ch. 36.085-, 93. -200, 95.
Protective rubber, black ...	Gummiskydd, svart	36	71 20 967		1	1	1	1	1	1	1	1	1	1	
Protective rubber, grey	Gummiskydd, grått	36	71 20 975		1	1	1	1	1	1	1	1	1	1	96 GT 750. Ch. 201-, 95.
Button	Knapp	37	71 21 007		1	1	1	1	1	1	1	1	1	1	
Adjusting nut	Justermutter	38	70 29 440	2	2	2	2	2	2	2	2	2	2	2	
Shaft	Axel	39	70 45 834	1	1			1							93 GT 750. Ch. -200, 95.
Shaft	Axel	40	71 20 959		1	1	1	1	1	1	1	1	1	1	96 GT 750. Ch. 201-, 95.
Hand brake cable assy.	Handbromskabel kpl.	41	71 62 019	2	2	2		2							Ch. -134.999, GT 750, 96. -3.130, 95.
Hand brake cable assy.	Handbromskabel kpl.	42	71 99 227		2	2	2	2	2	2	2	2	2	2	Ch. 135.000-, 96, 96SP. 3.131-, 95.
Grommet	Genomföring	43	70 89 618	2	2	2	2	2	2	2	2	2	2	2	Ch. -375.548, 96(5), 96 SP(5). -31.542. 95(5).
Grommet	Genomföring	43	79 61 345									2	2	2	Ch. 375.549-, 96(5), 96 SP(5). 31.543-, 95(5).
Grommet	Genomföring	44	70 71 574	2	2	2	2	2	2	2	2	2	2	2	
Pivot pin	Axelbult	45	79 09 963	2	2	2	2	2	2	2	2	2	2	2	
Spring	Fjäder	46	70 46 972	2	2	2		2							Ch. -134.999. GT 750, 96. -3.130, 95.
Cotter pin	Saxpinne	47	79 04 394		2	2	2	2	2	2	2	2	2	2	Ch. 135.000-, GT 750, 96.3.131-, 95.
Clump	Klamma	48	79 15 440			2	2	2	2	2	2	2	2	2	Ch. 201.401-, 96, 96SP. 10.801-, 95.

FRONT WHEEL SUSPENSION, AND STEERING DEVICE

Page

Front wheel suspension	4-E04 1:2 - 1:5
Steering device, gear shift bar	
Steering wheel, steering column stand and steering column support ...	4-E12 2:2 - 2:5
Steering wheel shaft, gear shift lever lock	4-E18 3:2 - 3:5
Gear shift rod, countershaft	4-F02 4:2 - 4:5
Gear shift lever, gear lever housing	4-F08 5:2 - 5:6
Steering gear	4-F18 6:2 - 6:5

FRAMVAGN OCH STYRINRÄTTNING

Sida

Framvagn	4-E04 1:2 - 1:5
Styrinrättning, växelföring	
Rott, rattlagring och rattstöd	4-E12 2:2 - 2:5
Rattstång, växelspaxlås	4-E18 3:2 - 3:5
Växeltång, mellanaxel	4-F02 4:2 - 4:5
Växelspak, växelspaxhus	4-F08 5:2 - 5:6
Styrväxel	4-F18 6:2 - 6:5

Front wheel suspension

E4

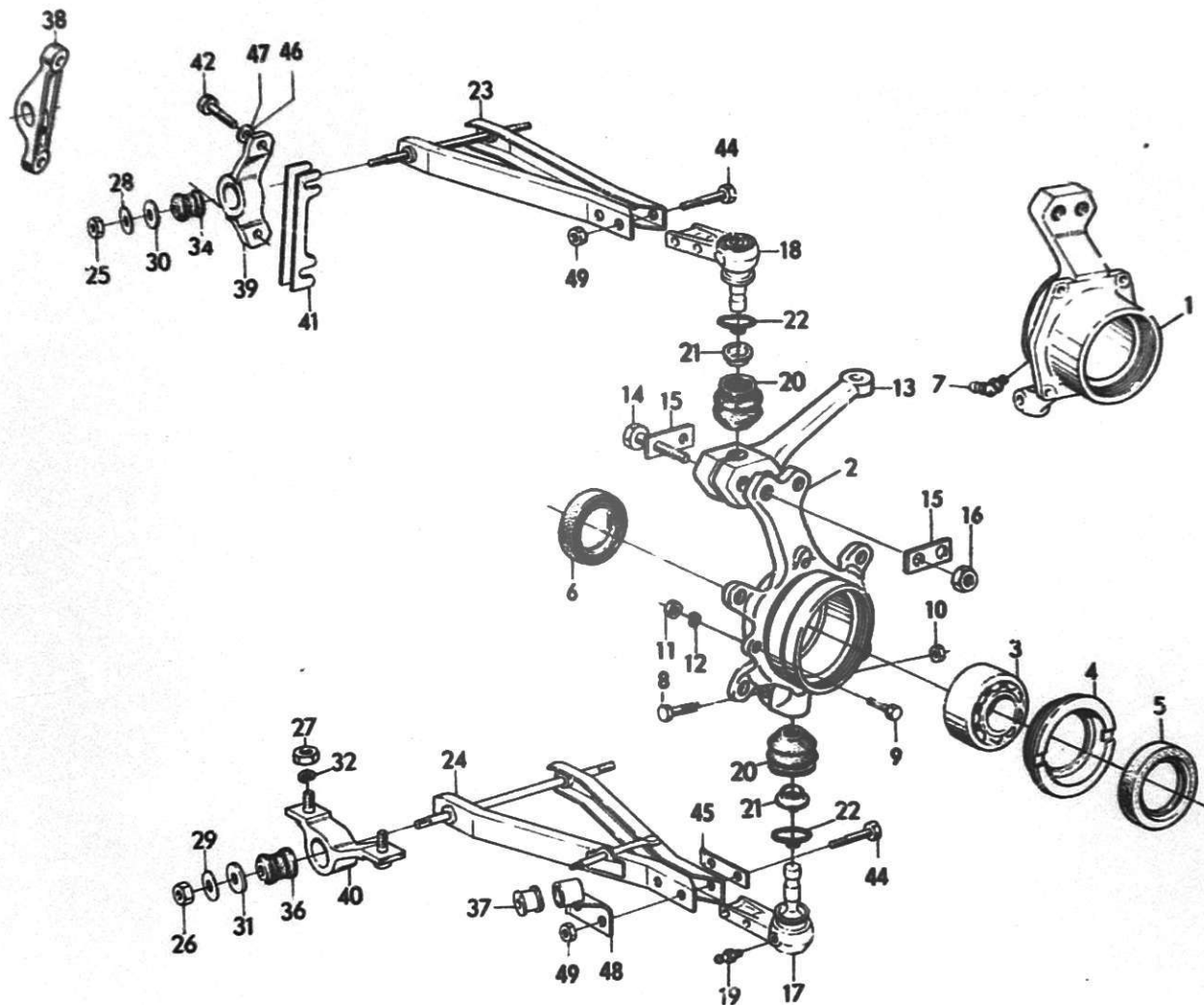

DESCRIPTION	FIG.	PART NO.	QTY.												REMARKS	
			93	GT 750	96	96 SP	95	96 (5)	96 SP (5)	95 (5)	96 (5)	96 SP (5)	95 (5)			
														Model 1965		Model 1966
Steering knuckle housing L.H.	1	70 89 279	1													Ch. -28.000, 93.
Steering knuckle housing L.H.	1	70 93 032	1	1	1	1	1									Ch. 28.001-, 93. -208.883, 96 SP.
Steering knuckle housing R.H.	1	70 89 287	1													Ch. -28.000, 93.
Steering knuckle housing R.H.	1	70 93 040	1	1	1		1									Ch. 28.001-, 93. -208.883, 96 SP.
Steering knuckle housing ...	1	73 17 126				2		2	2	2	2	2				Ch. 208.884-, 96SP.
Steering knuckle housing ...	1	73 17 126											2		2	USA.
Steering knuckle housing ...	2	73 27 745											2	2	2	
Angular contact bearing	3	70 79 262	2	2	2	2	2	2	2	2	2	2	2	2	2	
Nut	4	70 93 859	2	2	2	2	2	2	2	2	2	2	2	2	2	
Shaft seal	5	70 31 321	2													Ch. -31.879, 93.
Shaft seal	5	70 93 974	2	2	2	2	2	2	2	2	2	2	2	2	2	Ch. 31.880-, 93.
Shaft seal	6	70 79 387	2	2	2	2	2									Ch. -181.933, 96 SP.
Shaft seal	6	71 92 305				2										Ch. 181.934-208.883, 96 SP.
Shaft seal	6	73 12 754				2		2	2	2	2	2	2	2	2	Ch. 208.884-, 96 SP.
Grease nipple	7	79 13 866	2	2	2	2	2									Ch. -208.883, 96 SP.
Hexagon screw	8	79 03 511	2	2	2	2	2	2	2	2	2	2	2	2	2	Ch. -423.800, 96(5), 96 SP(5). -45.300, 95(5).
Hexagon screw	8	73 27 927												2	2	Ch. 423.801-, 96(5), 96 SP(5). 45.301-, 95(5).
Hexagon screw	9	79 03 164	8	8	8		8	8		8	8					
Hexagon screw	9	79 03 164												8		USA.
Stop nut	10	79 40 455	2	2	2	2	2	2	2	2	2	2	2	2	2	
Hexagon nut	11	79 14 708	8	8	8		8	8		8	8					
Hexagon nut	11	79 14 708												8		USA.
Spring washer	12	79 10 557	8	8	8		8	8		8	8					
Spring washer	12	79 10 557												8		USA.
Steering arm L.H.	13	70 71 293	1													Ch. -28.000, 93.
Steering arm L.H.	13	70 89 972	1	1	1	1	1	1	1	1	1	1	1	1	1	Ch. 28.001-, 93.
Steering arm R.H.	13	70 71 301	1													Ch. -28.000, 93.
Steering arm R.H.	13	70 89 980	1	1	1	1	1	1	1	1	1	1	1	1	1	Ch. 28.001-, 93.
Hexagon screw	14	79 00 707	4													Ch. -28.000, 93.

DESCRIPTION	BENÄMNING	FIG. POS.	PART NO. DET. NR	QTY.				ANTAL				REMARKS ANM.
				93	GT 750	96	96 SP	95	96 (5)	96 SP (5)	95 (5)	
Hexagon screw	Sexkantsskruv	14	79 00 673	4	4	4	4	4	4	4	4	Ch. 28.001-, 93.
Lock washer	Låsbricka	15	70 89 782	4								Ch. -28.000, 93.
Lock washer	Låsbricka	15	70 89 782	2	2	2	2	2	2	2	2	Ch. 28.001-, 93.
Stop nut	Stoppmutter	16	79 18 733	4								Ch. -28.000, 93.
End piece L.H. lower, R.H. upper	Ändstycke V, nedre, H övre	17	70 99 112	2	2	2	2	2	2	2	2	
End piece R.H. lower, L.H. upper	Ändstycke H nedre, V övre	18	70 99 120	2	2	2	2	2	2	2	2	
Grease nipple	Smörjnippl	19	79 50 090	4	4	4	4	4	4	4	4	
Seal bellows	Tätningstålg	20	71 99 664	4	4	4	4	4	4	4	4	
Ring	Ring	21	71 16 619	4	4	4	4	4	4	4	4	
Clamp	Klamma	22	70 99 153	4	4	4	4	4	4	4	4	
Swinging arm, upper	Svängarm, övre	23	71 68 123	2	2	2	2	2	2	2	2	
Swinging arm, lower L.H. ..	Svängarm, nedre V	24	71 68 032	1	1	1	1	1	1	1	1	
Swinging arm, lower R.H. ..	Svängarm, nedre H	24	71 68 040	1	1	1	1	1	1	1	1	
Hexagon nut	Sexkantmutter	25	79 04 097	4	4	4	4	4	4	4	4	
Hexagon nut	Sexkantmutter	26	79 04 113	4	4	4	4	4	4	4	4	
Hexagon nut	Sexkantmutter	27	79 04 089	8	8							Ch. -74.000, 93, GT 750.
Hexagon nut	Sexkantmutter	27	79 14 724	8	8	8	8	8	8	8	8	Ch. 74.001-, 93, GT 750.
Lock washer	Låsbricka	28	70 70 626	4	4	4	4	4	4	4	4	
Lock washer	Låsbricka	29	70 71 939	4	4	4	4	4	4	4	4	
Washer	Bricka	30	70 70 667	4	4	4	4	4	4	4	4	
Washer	Bricka	31	70 70 642	4	4	4	4	4	4	4	4	
Spring washer	Fjäderbricka	32	79 10 573	8	8	8	8	8	8	8	8	
Bushing	Bussning	34	71 63 603	4	4	4	4	4	4	4	4	
Bushing	Bussning	36	71 84 443	4	4	4	4	4	4	4	4	

DESCRIPTION	FIG.	PART NO.	QTY.												REMARKS
			93	GT 750	96	96 SP	95	96 (S)	96 SP (S)	95 (S)	96 (S)	96 SP (S)	95 (S)	96 (S)	
								Model 1965	Mod. 1966-67					Model 1968	
Bushing	37	70 76 326	2	2	2	2	2	2	2	2	2	2	2	2	
Bearing L.H.	38	70 71 491	2												Ch. -28.400, 93.
Bearing R.H.	38	70 71 509	2												Ch. -28.400, 93.
Bearing, front L.H.	39	71 75 441	1	1	1	1	1	1	1	1	1	1	1	1	Ch. 28.401-, 93.
Bearing, rear L.H.	39	71 75 433	1	1	1	1	1	1	1	1	1	1	1	1	
Bearing, front R.H.	39	71 75 433	1	1	1	1	1	1	1	1	1	1	1	1	
Bearing, rear R.H.	39	71 75 441	1	1	1	1	1	1	1	1	1	1	1	1	
Bearing lower with bolt	40	70 99 237	4	4	4	4	4	4	4	4	4	4	4	4	
Spacer, thickness 0,5	41	70 71 061	X	X	X	X	X	X	X	X	X	X	X	X	X) Qty. as reqd.
Spacer, thickness 1,0	41	70 71 079	X	X	X	X	X	X	X	X	X	X	X	X	
Spacer, thickness 2,0	41	70 71 087	X	X	X	X	X	X	X	X	X	X	X	X	
Screw	42	79 00 194	8												
Screw	42	79 00 343	8	8											Ch. -28.400, 93.
Screw	42	79 03 347		8	8	8	8	8	8	8	8	8	8	8	Ch. 28.401-, 93.
															96 GT 750.
Screw	44	70 76 342	8	8	8	8	8	8	8	8	8	8			
Screw	44	73 28 289											8	8	
Washer	45	70 71 947	2	2	2	2	2	2	2	2	2	2	2	2	
Washer	46	79 10 367	8												Ch. -28.400, 93.
Washer	46	79 10 375	8	8	8	8	8	8	8	8	8	8	8	8	Ch. 28.401-, 93.
Washer	47	79 10 557	8												Ch. -28.400, 93.
Washer	47	79 10 565	8	8	8	8	8	8	8	8	8	8	8	8	Ch. 28.401-, 93.
Bracket with sleeve L.H.	48	70 79 395	1	1	1	1	1	1	1	1	1	1	1	1	
Bracket with sleeve R.H.	48	70 79 403	1	1	1	1	1	1	1	1	1	1	1	1	
Nut	49	79 18 717	8	8	8	8	8	8	8	8	8	8	8	8	

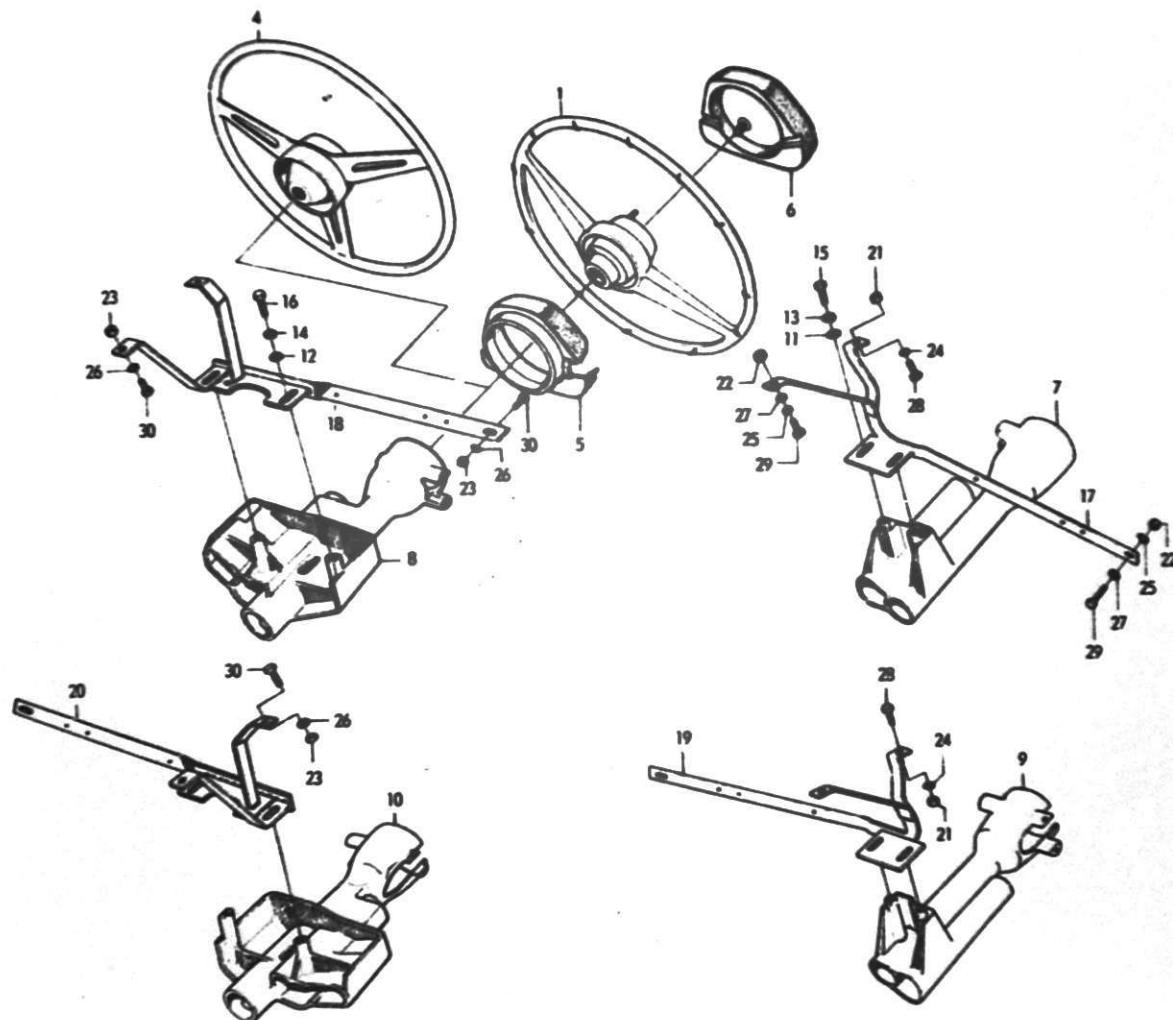

DESCRIPTION	BENÄMNING	FIG. POS.	PART NO. DET. NR	QTY.												ANTAL												REMARKS ANM.											
				93	GT 750	96	96 SP	95	96	96	95	96	96	95	96	96	95	96	96	95																			
									(5)	(5)	(5)	(5)	(5)	(5)	(5)	(5)	(5)	(5)	(5)	(5)	(5)																		
				Model 1965												Mod. 1966-67												Model 1968											
Steering wheel	Ratt	1	70 84 007	1																																			
Steering wheel	Ratt	1	71 75 946			1		1	1			1			1																								
Steering wheel	Ratt	1	73 41 068															1					1																
Steering wheel	Ratt	4	71 31 584		1		1			1				1																									
Cover	Kåpa	5	73 41 191															1					1																
Pad, steering wheel	Stötskydd, ratt	6	73 37 868															1					1																
Steering column stand 3-speed	Rattlagring 3-växl.	7	70 95 169	1																					Ch. -49.800, 93.														
Steering column stand 3-speed	Rattlagring 3-växl.	7	71 16 015	1																					Ch. 49.801-, 93.														
Steering column stand 3-speed	Rattlagring 3-växl.	7	71 21 189			1		1																	Ch. -201.400, 96. -10.800, 95.														
Steering column stand 4-speed	Rattlagring 4-växl.	7	71 21 197		1	1	1	1																	Ch. -201.400, 96, 96 SP. -10.800, 95.														
Steering column stand 3-speed	Rattlagring 3-växl.	8	71 92 396			1			1																Ch. -201.401-, 96.														
Steering column stand 4-speed	Rattlagring 4-växl.	8	71 99 508			1	1	1	1	1	1														Ch. 201.400-, 96, 96 SP. -339.734, 96(5), 96SP(5). 10.801-, 95. -26.587 95(5).														
Steering column stand 4-speed	Rattlagring 4-växl.	8	73 18 413							1	1	1	1	1	1	1	1					1			Ch. 339.735-, 96(5), 96(5). 26.588-95.														
Steering column stand	Rattlagring	8	73 41 589															1					1																
Steering column stand 3-speed R.H.D.	Rattlagring 3-växl. R.H.D.	9	71 68 628			1																			Ch. -201.400, 96.														
Steering column stand 4-speed R.H.D.	Rattlagring 4-växl. R.H.D.	9	71 68 743			1		1																	Ch. -201.400, 96. -10.800, 95.														
Steering column stand 3-speed R.H.D.	Rattlagring 3-växl. R.H.D.	10	71 92 628			1			1																Ch. 201.401-, 96.														
Steering column stand 4-speed R.H.D.	Rattlagring 4-växl. R.H.D.	10	71 99 516			1		1	1	1	1	1	1	1	1	1	1					1			Ch. 201.401-, 96.														
Washer	Bricka	11	79 10 359	2	2	2	2	2																	Ch. -201.400, 96, 96 SP. -10.800, 95.														
Washer	Bricka	12	79 10 367			2	2	2	2	2	2	2	2	2	2	2	2					2			Ch. 201.401-, 96, 96 SP. 10.801-, 95.														

DESCRIPTION	BENÄMNING	FIG. POS.	PART NO. DET. NR	QTY.												REMARKS ANM.		
				93	GT 750	96	96 SP	95	ANTAL									
									96 (5)	96 (5)	95 (5)	96 (5)	96 (5)	95 (5)	96 (5)		96 (5)	95 (5)
Washer	Bricka	13	79 10 540	2	2	2	2	2										Ch. -201.400, 96, 96 SP. -10.800, 95.
Washer	Bricka	14	79 10 557			2	2	2	2	2	2	2	2	2	2		2	Ch. 201.401-, 96, 96 SP. 10.801-, 95.
Screw	Skruv	15	79 03 024	2	2	2	2	2										Ch. -201.400, 96, 96 SP. -10.800, 95.
Screw	Skruv	16	71 92 750			2	2	2	2	2	2	2	2	2	2		2	Ch. 201.401-, 96, 96 SP. 10.801-, 95.
Screw	Skruv	16	73 41 514													2	2	USA.
Steering wheel support	Rattstöd	17	70 86 135	1														Ch. -168.000, 96 SP.
Steering wheel support	Rattstöd	17	71 31 915		1		1											Ch. -201.400, 96, 168.001-201.400,
Steering wheel support	Rattstöd	17	71 17 740				1	1	1									96 SP. -10.800, 95.
Steering wheel support	Rattstöd	18	73 57 841				1	1	1	1	1	1	1	1	1		1	Ch. 201.401-, 96, 96 SP. 10.801-, 95.
Steering wheel support R.H.D.	Rattstöd R.H.D.	19	71 63 124				1	1										Ch. -201.400, 96, -10.800, 95.
Steering wheel support R.H.D.	Rattstöd R.H.D.	20	71 92 834				1	1	1	1	1	1	1	1	1		1	Ch. 201.401-, 96, 10.801-, 95.
Nut	Mutter	21	79 14 708	1	1	1	1	1										Ch. -201.400, 96, 96 SP. -10.800, 95.
Nut	Mutter	22	79 14 690	2	2	2	2	2										Ch. 201.401-, 96, 96 SP. 10.801-, 95.
Nut	Mutter	23	79 14 690				3	3	3	3	3	3	3	3	3		3	Ch. -201.400, 96, 96 SP. -10.800, 95.
Washer	Fjäderbricka	24	79 10 557	1	1	1	1	1										Ch. 201.401-, 96, 96 SP. 10.801-, 95.
Washer	Fjäderbricka	25	79 10 540	2	2	2	2	2										Ch. 201.401-, 96, 96 SP. 10.801-, 95.
Washer	Fjäderbricka	26	79 10 540				3	3	3	3	3	3	3	3	3		3	Ch. -201.400, 96, 96 SP. -10.800, 95.
Washer	Bricka	27	79 10 359	2	2	2	2	2										Ch. 201.401-, 96, 96 SP. 10.801-, 95.
Screw	Skruv	28	79 03 172	1	1	1	1	1										Ch. -201.400, 96, 96 SP. -10.800, 95.
Screw	Skruv	29	79 35 866	2	2	2	2	2										Ch. 201.401-, 96, 96 SP. 10.801-, 95.
Screw	Skruv	30	79 35 866				3	3	3	3	3	3	3	3	3		3	

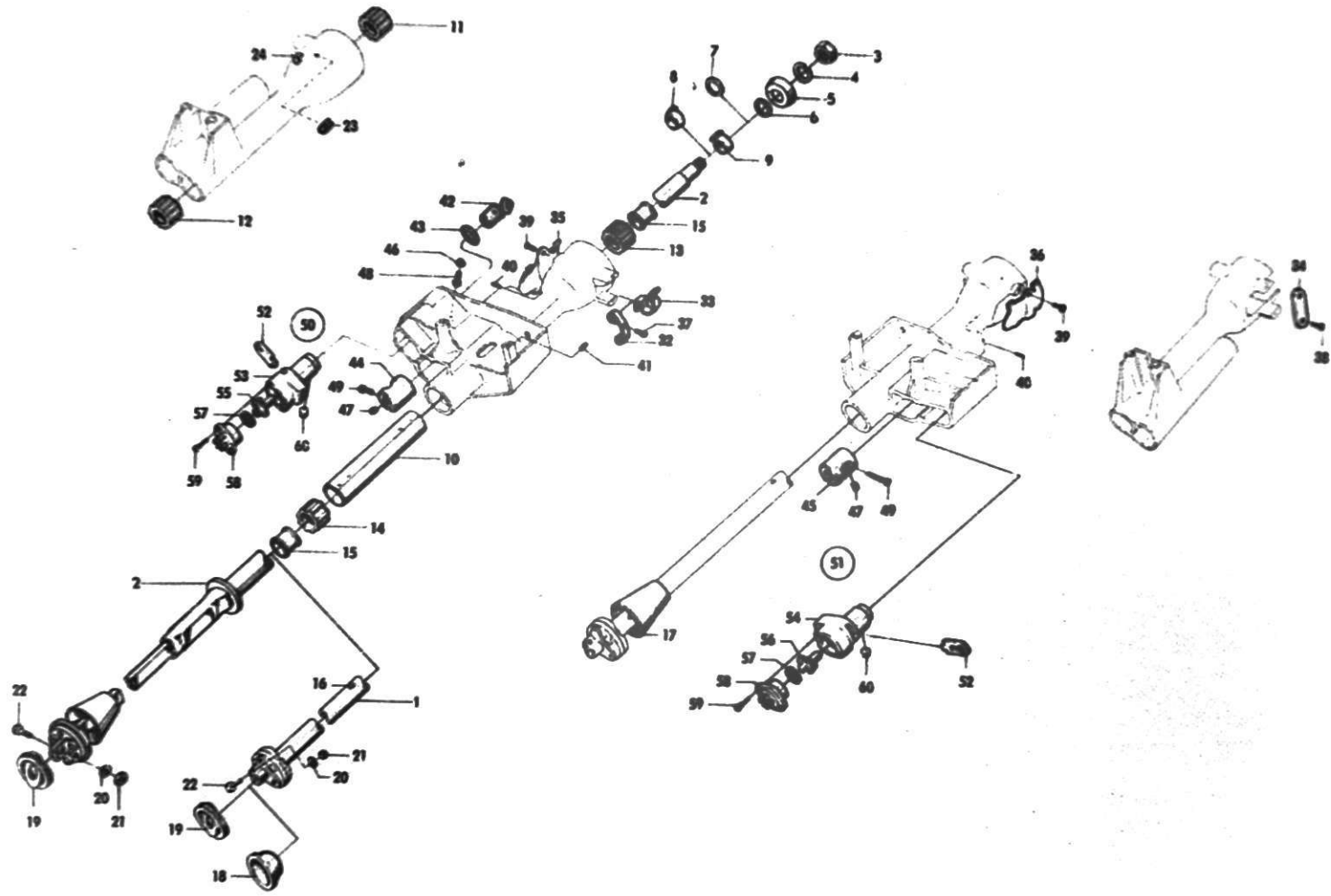

DESCRIPTION	BENÄMNING	FIG. POS.	PART NO. DET. NR	QTY												REMARKS ANM.		
				GT						ANTAL								
				93	750	96	96	95	96	96	95	96	96	95	96		96	95
				(5)	(5)	(5)	(5)	(5)	(5)	(5)	(5)	(5)	(5)	(5)	(5)		(5)	
				Model 1965						Mod. 1966-67			Model 1968					
Steering wheel shaft with joint	Rattstång med knut	1	73 52 966	1	1	1	1	1	1	1	1	1	1	1	1	1		
Steering wheel shaft with joint	Rattstång med knut	2	73 41 464														USA.	
Nut	Mutter	3	79 04 188	1	1	1	1	1	1	1	1	1	1	1	1	1		
Washer	Fjäderbricka	4	79 10 599	1	1	1	1	1	1	1	1	1	1	1	1	1		
Cup	Kopp	5	71 09 333	1		1		1									Ch. 42.001-, 93. -168.000, 96. -6.623, 95.	
Cup	Kopp	5	71 09 333		1		1		1			1						
Washer	Bricka	6	71 09 341	1		1		1									Ch. 42.001-, 93. -168.000, 96. -6.623, 95.	
Washer	Bricka	6	71 09 341		1		1		1			1						
Washer 3-speed	Bricka 3-växl.	7	71 76 183	1	1	1		1									Ch. 49.801-, 93, GT 750. -119.000, 96. -3.278, 95.	
Washer 4-speed	Bricka 4-växl.	7	71 76 183			1	1	1	1	1	1						Ch. 201.401-, 96, 96 SP. 10.801-, 95.	
Actuator	Medbringare	8	71 76 134	1	1	1		1									Ch. 49.801-, 93, GT 750. -119.000, GT 750, 96. -3.278, 95.	
Actuator	Medbringare	9	71 76 142		1	1	1	1	1	1	1	1	1	1	1	1	Ch. 119.001-, 96, GT 750. 3.279-, 95.	
Card board sleeve	Skavskydd	10	70 86 358	1	1	1	1	1	1	1	1	1	1	1	1	1		
Bushing	Bussning	11	70 89 683	1	1	1	1	1									Ch. -201.400, 96, 96 SP. -10.800, 95.	
Bushing	Bussning	12	70 89 675	1	1	1	1	1										
Bushing	Bussning	13	71 92 651			1	1	1	1	1	1	1	1	1	1	1	Ch. 201.401-, 96, 96 SP. 10.801-, 95.	
Bushing	Bussning	14	71 92 665			1	1	1	1	1	1	1	1	1	1	1		
Bushing	Bussning	15	71 62 118	2	2	2	2	2	2	2	2	2	2	2	2	2		
Grommet	Genomföring	16	71 62 134	1	1	1	1	1	1	1	1	1	1	1	1	1		
Plastic cone R.H.D.	Plastkon R.H.D.	17	71 68 610			1		1	1	1	1	1	1	1	1	1		

DESCRIPTION	BENÄMNING	FIG. POS.	PART NO. DET. NR	QTY.												REMARKS ANM.			
				GT						ANTAL									
				93	750	96	96	SP	95	96	96	95	96	96	95		96	96	95
				(5)	(5)	(5)	(5)	(5)	(5)	(5)	(5)	(5)	(5)	(5)	(5)		(5)	(5)	(5)
Model 1965																Model 1966-67		Model 1968	
Rubber collar	Gummitätning	18	70 82 670	1	1	1	1	1											
Rubber collar	Gummitätning	19	73 14 040						1	1	1	1	1	1		1			
Washer	Bricka	20	79 15 572	1	1	1	1	1	1	1	1	1	1	1	1	1			
Nut	Mutter	21	79 04 063	1	1	1	1	1	1	1	1	1	1	1	1	1			
Screw	Skruv	22	79 00 186	1	1	1	1	1	1	1	1	1	1	1	1	1			
Cable clip	Kabelklamma	23	71 21 239	2	2	2	2	2									Ch. 49.801-, 93, GT 750. -125.800, GT 750, 96. -2.200, 95. Ch. 125.801-201.400, GT 750, 96, 96 SP. 2.201-10.800, 95.		
Cable clip	Kabelklamma	24	71 75 706		2	2	2	2											
Cable clip	Kabelklamma	32	71 56 961			1	1	1	1	1	1	1	1	1	1	1	Ch. 201.401-, 96, 96 SP. 10.801-, 95.		
Cable clip	Kabelklamma	33	71 75 706												2	2			
Covering washer R.H.D.	Täckbricka R.H.D.	34	71 75 953			1	1	1									Ch. 131.001-201.400, 96. -10.800, 95.		
Cover	Lock	35	71 96 611			1	1	1	1	1	1	1	1	1	1	1	Ch. 201.401-, 96, 96 SP. 10.801-, 95.		
Cover R.H.D.	Lock R.H.D.	36	71 96 686			1	1	1	1	1	1	1	1	1	1	1	Ch. 201.401-, 96. 10.801-, 95.		
Screw	Skruv	37	79 22 206			1	1	1	1	1	1	1	1	1	1	1	Ch. 201.401-, 96, 96 SP. 10.801-, 95.		
Screw	Skruv	37	79 22 651												1	1			
Screw R.H.D.	Skruv R.H.D.	38	79 29 458			2		2									Ch. 131.001-201.400, 96. -10.800, 95.		
Screw	Skruv	39	79 34 169			2	2	2	2	2	2	2	2	2	2	2	Ch. 201.401-, 96, 96 SP. 10.801-, 95.		
Screw	Skruv	40	71 76 407	1	1	1	1	1	1	1	1	1	1	1	1	1	4-speed L.H.D.		
Screw R.H.D.	Skruv R.H.D.	40	71 76 407			1		1									3-speed R.H.D.		
Tension pin	Spännstift	41	79 18 246			2	2	2	2	2	2	2	2	2	2	2	Ch. 201.401-, 96, 96 SP. 10.801-, 95.		
Lock cylinder with key	Låscylinder med nyckel	42	71 93 600			1	1	1	1	1	1	1	1	1	1	1	Ch. 201.401-, 96, 96 SP. 10.801-, 95.		
Decor plate	Skyltbricka	43	71 93 592			1	1	1	1	1	1	1	1	1	1	1	Ch. 201.401-, 96, 96 SP. 10.801-, 95.		
Turn stopper 3-speed	Vridstopp 3-växl.	44	71 93 238			1		1									Ch. 201.401-, 96.		
Turn stopper 4-speed	Vridstopp 4-växl.	44	73 41 431			1	1	1	1	1	1	1	1	1	1	1	Ch. 201.401-, 96, 96 SP. 10.801-, 95.		
Turn stopper 3-speed R.H.D.	Vridstopp 3-växl. R.H. d.	45	71 93 782			1		1									Ch. 201.401-, 96.		

DESCRIPTION	BENÄMNING	FIG. POS.	PART NO. DET. NR	QTY.												ANTAL			REMARKS ANM.			
				GT			96			95			96			95						
				93	750	96	SP	95	96	SP	95	96	SP	95	96	SP	95					
				Model 1965												Mod. 1966-67			Model 1968			
				(5)												(5)			(5)			
Turn stopper 4-speed R.H.D.	Vridstopp 4-växel. R.H.D.	45	71 93 790			1		1	1	1	1								From model 1966. Sweden only			
Washer	Fjäderbricka	46	79 51 759			1	1	1	1	1	1	1	1	1	1	1	1	1				
Stop screw	Stoppskruv	47	79 60 206			1	1	1	1	1	1	1	1	1	1	1	1	1				
Stop screw R.H.D.	Stoppskruv R.H.D.	47	79 60 206			1		1	1	1	1								Ch. 201.401-, 96, 96 SP. 10.801-, 95.			
Screw	Skruv	48	79 34 607			1	1	1	1	1	1	1	1	1	1	1	1	1				
Screw	Skruv	49	79 60 354			2	2	2	2	2	2	2	2	2	2	2	2	2				
Screw R.H.D.	Skruv R.H.D.	49	79 60 354			2		2	2	2	2											
Gear shift lever lock	Växelslängslås	50	71 92 677			1	1	1	1	1	1											
Gear shift lever lock	Växelslängslås	50	73 17 761									1	1	1	1			1				
Gear shift lever lock R.H.D.	Växelslängslås R.H.D.	51	71 92 743			1		1	1	1	1							1	Ch. 201.401-, 96, 96 SP. 10.801-, 95.			
Gear shift lever lock R.H.D.	Växelslängslås R.H.D.	51	73 23 041									1	1	1	1			1				
Locking bar	Låskolv	52	71 93 543			1	1	1	1	1	1							1	Ch. 201.401-, 96, 96 SP. 10.801-, 95.			
Locking bar	Låskolv	52	71 93 543									1	1	1	1			1	Only L.H.D.			
Lock housing	Låshus	53	71 93 253			1	1	1	1	1	1	1	1	1	1	1	1	1	Ch. 201.401-, 96, 96 SP. 10.801-95.			
Lock housing R.H.D.	Låshus R.H.D.	54	71 98 195			1		1	1	1	1	1	1	1	1	1	1	1	Ch. 201.401-, 96, 96 SP. 10.801-95.			
Actuator	Medbringare	55	71 93 535			1	1	1	1	1	1	1	1	1	1	1	1	1				
Actuator R.H.D.	Medbringare R.H.D.	56	71 98 898			1		1	1	1	1	1	1	1	1	1	1	1				
Spring	Fjäder	57	71 93 527			1	1	1	1	1	1	1	1	1	1	1	1	1	Ch. 201.401-, 96, 96 SP. 10.801-, 95.			
Ignition and starter switch..	Tänd- och startkontakt....	58	71 92 453			1	1	1	1	1	1							1				
Ignition and starter switch..	Tänd- och startkontakt....	58	73 17 795									1	1	1	1			1				
Screw	Skruv	59	71 93 576			2	2	2	2	2	2	2	2	2	2	2	2	2	Ch. 201.401-, 96, 96 SP. 10.801-, 95.			
Lock plug	Låsplugg	60	71 93 584			1	1	1	1	1	1	1	1	1	1	1	1	1	Ch. 201.401-, 96, 96 SP. 10.801-, 95.			

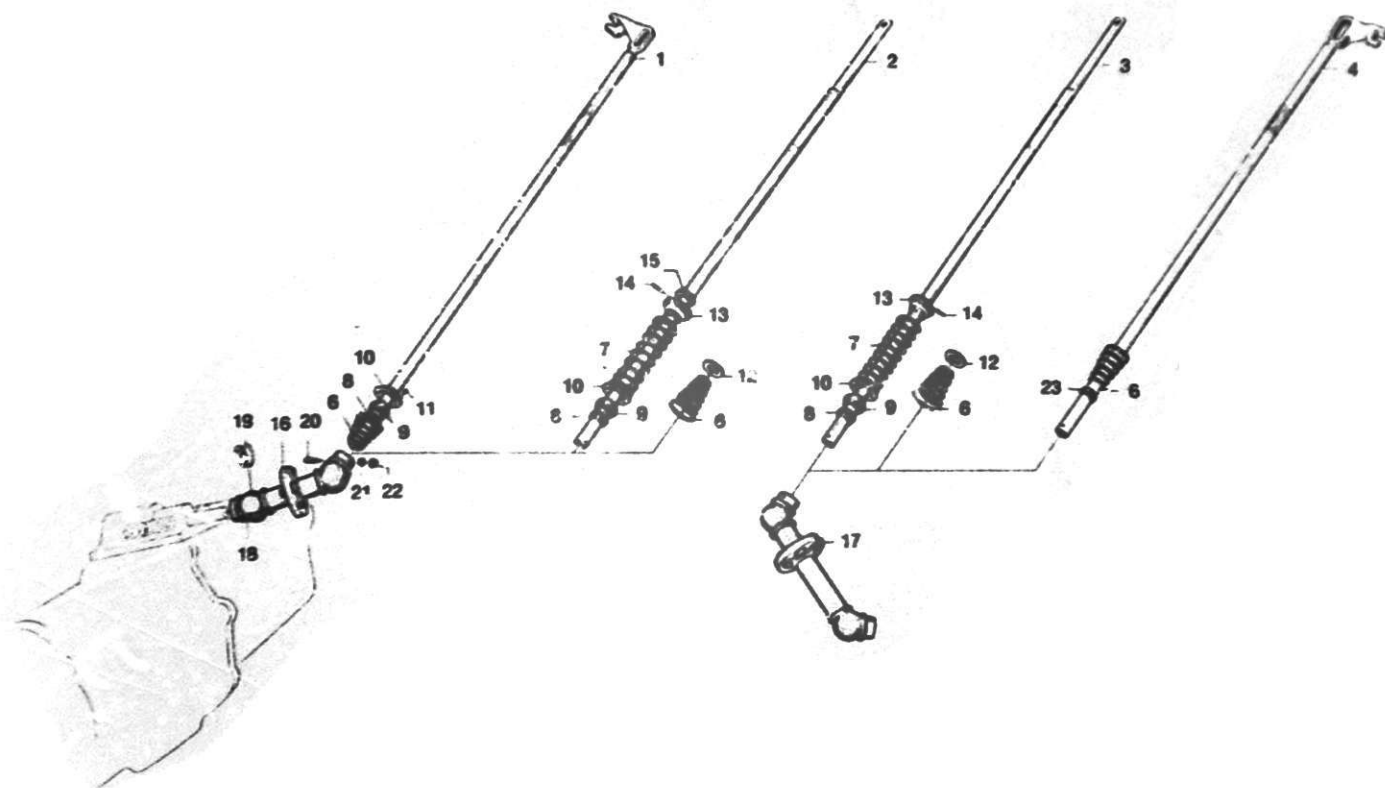

DESCRIPTION	FIG.	PART NO.	QTY.												REMARKS			
			93	GT 750	96	96 SP	95	96 (5)	96 SP (5)	95	96 (5)	96 SP (5)	95	96 (5)		96 SP (5)	95	
Model 1965												Mod. 1966-67		Model 1968				
Char shift rod 3-speed	1	71 98 211	1	1	1		1	1										
Gear shift rod 4-speed	2	70 81 607		1	1	1	1											Ch. -178.213, 96. -177.890, 96 SP. -7.772, 95.
Gear shift rod 4-speed	2	71 98 237			1	1	1	1	1	1	1	1	1	1	1	1	1	Ch. 178.214-, 96. 177.891-, 96 SP. 7.773-, 95.
Gear shift rod 3-speed R.H.D.	3	71 63 769			1													Ch. -181.183, 96.
Gear shift rod 3-speed R.H.D.	3	71 84 732			1													Ch. 181.184-201.400, 96.
Gear shift rod 3-speed R.H.D.	3	71 98 856			1			1										Ch. 201.401-, 96.
Gear shift rod 4-speed R.H.D.	4	71 76 283			1		1											Ch. -201.400, 96. -10.800, 95.
Gear shift rod 4-speed R.H.D.	4	71 98 873			1		1	1	1	1								Ch. 201.401-, 96. 10.801-, 95.
Gear shift rod 4-speed R.H.D.	4	71 76 283								1	1	1	1	1	1	1	1	
Return spring 3-speed	6	71 05 141	1	1	1		1	1										Ch. -10.800, 95.
Return spring 4-speed	6	71 05 141		1	1	1	1											Ch. -178.213, 96. -177.890, 96 SP. -7.772, 95.
Return spring R.H.D.	6	71 05 141			1		1	1	1	1	1	1	1	1	1	1	1	Ch. -181.183, 96, 3-speed. -379.634, 96(5), 96 SP(5). -32.484, 95(5). Ch. 379.635-, 96(5), 96 SP(5). 32.485-, 95(5).
Return spring R.H.D.	6	73 27 737								1	1	1	1	1	1	1	1	Ch. 379.635-, 96(5), 96 SP(5). 32.485-, 95(5).
Return spring 4-speed	7	71 84 682			1	1	1	1	1	1	1	1	1	1	1	1	1	Ch. 178.214-, 96. 177.891-, 96 SP. 7.773-, 95.
Return spring R.H.D.	7	71 84 682			1		1											Ch. 181.184-, 96, 3-speed.
Bushing	8	70 89 568	1	1	1	1	1	1	1	1	1	1	1	1	1	1	1	
Bushing	9	70 76 904	1	1	1	1	1	1	1	1	1	1	1	1	1	1	1	
Bracket	10	70 76 870	1	1	1	1	1	1	1	1	1	1	1	1	1	1	1	
Screw	11	79 22 636	4	4	4	4	4	4	4	4	4	4	4	4	4	4	4	
Washer 4-speed	12	70 81 730		1	1	1	1											Ch. -178.213, 96. -177.890, 96 SP. -7.772, 95.
Washer 3-speed R.H.D.	12	70 81 730			1													Ch. -181.183, 96.
Spring retainer 4-speed	13	71 84 674			1	1	1	1	1	1	1	1	1	1	1	1	1	Ch. 178.214-, 96. 177.891-, 96 SP. 7.773-, 95.
Spring retainer 3-speed	13	71 84 674			1		1											Ch. 181.184-, 96.
Tension pin 4 speed	14	79 18 295		1	1	1	1	1	1	1	1	1	1	1	1	1	1	
Tension pin 3-speed R.H.D.	14	79 18 295			1		1											

DESCRIPTION	FIG.	PART NO.	QTY.												REMARKS	
			93	GT 750	96	96 SP	95	96 (5) (5)	96 SP (5)	95 (5) (5)	96 (5) (5)	96 SP (5)	95 (5) (5)			
Model 1965												Mod. 1966-67		Model 1968		
Tension pin	14	73 41 597											1		1	
Washer	15	73 41 522											1		1	
Intermediate shaft 3-speed	16	70 92 349	1	1	1		1	1								Ch. -10.800, 95
Intermediate shaft 4-speed	16	71 76 191		1	1	1	1	1	1	1	1	1			1	
Intermediate shaft R.H.D.	17	71 63 801			1		1	1	1	1	1	1			1	
Rubber protective	18	70 83 413	2	2	2	2	2	2	2	2	2	2			2	
Spring	19	71 62 886	2	2	2	2	2	2	2	2	2	2			2	
Tapered pin ..	20	73 17 233	2	2	2	2	2	2	2	2	2	2			2	
Star washer	21	79 15 663	2	2	2	2	2	2	2							Ch. -323.096, 96(5), 96 SP(5). -24.426, 95(5).
Nut	22	79 10 474	2	2	2	2	2	2	2						2	Ch. 323.097-, 96(5), 96 SP(5). 24.427-, 95(5).
Lock nut	22	79 61 964					2	2	2	2	2	2			2	Ch. 379.635-, 96(5), 96 SP(5). 32.485-, 95(5). Fit when needed.
Washer	23	73 27 109								1	1	1	1		1	

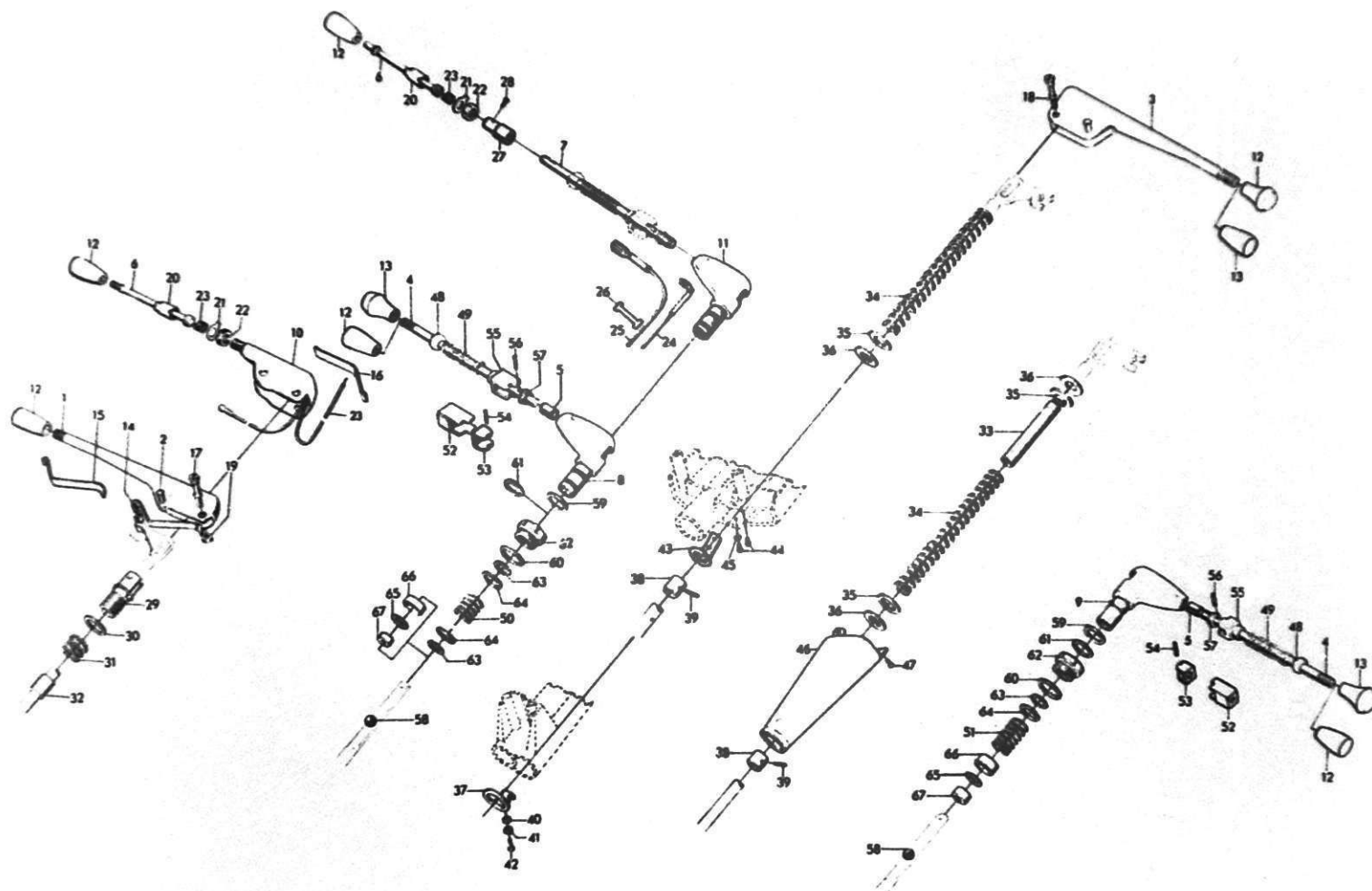

DESCRIPTION	BENÄMNING	FIG. POS.	PART NO. DET. NR	QTY.												REMARKS ANM.																																																																																																																																																																																																																																																																																																																																																																																																																																																																																																																																																																																																																																																																																																																																																																																																																																																																																																																																																																																																																																																																																																																																																																																																																																																																																																																																																									
				ANTAL																																																																																																																																																																																																																																																																																																																																																																																																																																																																																																																																																																																																																																																																																																																																																																																																																																																																																																																																																																																																																																																																																																																																																																																																																																																																																																																																																																					
				93	GT 750	96	96 SP	95	96 (5)	96 SP (5)	95 (5)	96 (5)	96 SP (5)	95 (5)	96 (5)		96 SP (5)	95 (5)																																																																																																																																																																																																																																																																																																																																																																																																																																																																																																																																																																																																																																																																																																																																																																																																																																																																																																																																																																																																																																																																																																																																																																																																																																																																																																																																																							

DESCRIPTION	BENÄMNING	FIG. POS.	PART NO. DET. NR	QTY.				ANTAL				REMARKS ANM.				
				93	GT 750	96	96 SP	95	96 (5)	96 (5)	95 (5)		96 (5)	96 (5)	95 (5)	
				Model 1965				Model 1966								
Spring, sax. 3-speed	Fjäder, sax. 3-växl.	16	71 00 910	1		1			1							
Screw 3-speed	Skruv, 3-växl.	17	71 62 191	1		1		1	1							Ch. -10.800, 95.
Screw 3-speed	Skruv 3-växl.	17	71 62 944		1											93 GT 750.
Screw 4-speed R.H.D.	Skruv 4-växl. R.H.D.	18	71 76 274			1		1	1	1	1	1	1	1		Ch. 158.730-, 96.
Lock nut 3-speed	Låsmutter 3-växl.	19	79 40 430	1	1	1		1	1							Ch. -10.800, 95.
Lock nut 4-speed R.H.D. ...	Låsmutter 4-växl. R.H.D. ...	19	79 40 430			1		1	1	1	1	1	1	1		
Threaded sleeve, sax. 3-speed	Hylsmutter, sax. 3-växl. ..	20	71 00 852	1		1			1							
Threaded sleeve, sax. 4-speed	Hylsmutter, sax. 4-växl. ..	20	71 00 852									1		1		
Lock washer, sax. 3-speed ..	Låsbricka, sax. 3-växl. ...	21	71 00 836	1		1			1							
Lock washer, sax. 4-speed ..	Låsbricka, sax. 4-växl. ...	21	71 00 886									1		1		
Stop nut, sax. 3-speed	Stoppmutter, sax. 3-växl. ...	22	71 00 878	1		1			1							
Stop nut, sax. 4-speed	Stoppmutter, sax. 4-växl. ...	22	71 00 878									1		1		
Contact spring, sax. 3-speed	Kontaktfjäder, sax. 3-växl. ...	23	71 00 902	1		1			1							
Contact spring, sax. 4-speed	Kontaktfjäder, sax. 4-växl. ...	23	71 00 902									1		1		
Contact cable, sax. 3-speed	Kontaktkabel, sax. 3-växl. ...	24	71 00 811	1		1			1							
Contact cable, sax. 4-speed	Kontaktkabel, sax. 4-växl. ...	24	71 00 811									1		1		
Ground cable, sax. 4-speed	Jordningskabel, sax. 4-växl. ...	25	71 84 617									1		1		
Cable holder, sax. 4-speed ..	Kabelhållare, sax. 4-växl. ...	26	71 84 559									2		2		
End piece, sax. 4-speed	Ändstycke, sax. 4-växl. ...	27	71 84 534									1		1		
Cross-recess screw, sax. 4-speed	Krysspårskruv, sax. 4-växl. ...	28	79 34 292									1		1		
Fork 3-speed	Gaffel 3-växl.	29	70 62 102	1	1	1		1	1							Ch. -10.800, 95.
Fork 4-speed R.H.D.	Gaffel 4-växl. R.H.D.	29	70 62 102			1		1	1	1	1	1	1	1		
Washer 3-speed	Bricka 3-växl.	30	70 39 142	1	1	1		1	1							Ch. -10.800, 95.
Washer 4-speed R.H.D.	Bricka 4-växl. R.H.D.	30	70 39 142			1		1	1	1	1	1	1	1		
Spring 3-speed	Fjäder 3-växl.	31	70 39 134	1	1	1		1	1							Ch. -10.800, 95.
Spring 4-speed R.H.D.	Fjäder 4-växl. R.H.D.	31	70 39 134			1		1	1	1	1	1	1	1		
Felt ring 3-speed	Filtring 3-växl.	32	70 39 076	1	1	1		1	1							Ch. -10.800, 95.
Felt ring 4-speed R.H.D. ...	Filtring 4-växl. R.H.D. ...	32	70 39 076			1		1	1	1	1	1	1	1		
Plastic hose 4-speed R.H.D.	Plastslang 4-växl. R.H.D. ...	33	71 99 367			1		1	1	1	1					Ch. 201.401-, 96. 10.801-, 95.
Retaining spring 4-speed R.H.D.	Spärrfjäder 4-växl. R.H.D. ...	34	71 76 308			1		1	1	1	1	1	1	1		Ch. 158.730-, 96.

DESCRIPTION	BENÄMNING	FIG. POS.	PART NO. DET. NR	QTY.					ANTAL					REMARKS ANM.													
				93	GT 750	96	96 SP	95	96 (5)	96 SP (5)	95 (5)	96 (5)	96 SP (5)		95 (5)												
Model 1965														Model 1966-													
Bushing 4-speed R.H.D.	Bussning 4-växl. R.H.D. ..	35	71 76 316			2		2	2	2	2	2	2	Ch. 158.730-, 96. 6.624-, 95.													
Washer 4-speed R.H.D.	Bricka 4-växl. R.H.D.	36	71 76 324			1		1				1	1	Ch. 158.730-201.400, 96. -10.800, 95.													
Washer 4-speed R.H.D.	Bricka 4-växl. R.H.D.	36	71 76 324			2		2	2	2				Ch. 201.401-, 96. 10.801-, 95.													
Spring stop 4-speed R.H.D.	Fjäderstopp 4-växl. R.H.D.	37	71 76 449			1		1						Ch. 158.730-201.400, 96. -10.800, 95.													
Carrier sleeve 4-speed R.H.D.	Medbringarhylsa 4-växl.																										
	R.H.D.	38	71 76 340			1		1	1	1	1	1	1	Ch. 158.730-, 96.													
Tension pin 4-speed R.H.D.	Spännstift 4-växl. R.H.D.	39	79 18 469			1		1	1	1	1	1	1	Ch. 158.730-, 96.													
Star washer 4-speed R.H.D.	Taggbricka 4-växl. R.H.D.	40	79 15 564			1		1																			
Washer 4-speed R.H.D.	Bricka 4-växl. R.H.D. ...	41	79 10 359			1		1						Ch. 158.730-201.400, 96. -10.800, 95.													
Cross-recess screw 4-speed	Krysspårskruv 4-växl. R.H.D.																										
R.H.D.		42	79 34 755			1		1																			
Spring stop 4-speed R.H.D.	Fjäderstopp 4-växl. R.H.D.	43	73 23 017									1	1														
Cross-recess screw 4-speed	Krysspårskruv 4-växl.																										
R.H.D.	R.H.D.	44	79 34 763									2	2														
Star washer 4-speed R.H.D.	Taggbricka 4-växl. R.H.D.	45	79 15 564									2	2														
Casing assy. 4-speed R.H.D.	Kåpa kpl. 4-växl. R.H.D.	46	71 99 276			1		1	1	1				Ch. 201.401-, 96. 10.801-, 95.													
Screw 4-speed R.H.D.	Skruv 4-växl. R.H.D.	47	79 22 719			2		2	2	2				Ch. 201.401-, 96. 10.801-, 95.													
Ball 4-speed	Sfär 4-växl.	48	70 81 557			1	1	1	1	1	1	1	1														
Ball 3-speed R.H.D.	Sfär 3-växl. R.H.D.	48	70 81 557			1		1																			
Spring 4-speed	Fjäder 4-växl.	49	70 81 813			1	1	1	1	1	1	1	1														
Spring 3-speed R.H.D.	Fjäder 3-växl. R.H.D.	49	70 81 813			1		1																			
Spring 4-speed	Fjäder 4-växl.	50	70 81 755			1	1	1	1	1				Ch. -339.734, 96(5), 96 SP(5). -26.587, 95(5).													
Spring 4-speed	Fjäder 4-växl.	50	73 17 175						1	1	1	1	1	Ch. 339.735-, 96(5), 96 SP(5). 26.588-, 95(5).													
Spring 3-speed R.H.D.	Fjäder 3-växl. R.H.D. ...	51	70 81 755			1		1																			
Turn guard 4-speed	Vridskydd 4-växl. ...	52	70 81 789			1	1	1	1					Ch. -178.213, 96, 96 SP. -7.772, 95.													
Turn guard 3-speed R.H.D.	Vridskydd 3-växl. R.H.D.	52	70 81 789			1		1						Ch. -181.183, 96.													
Spacer 4-speed	Distansstycke 4-växl.	53	70 81 797			1	1	1	1					Ch. -178.213, 96. -177.890, 96 SP. -7.772, 95.													
Spacer 3-speed R.H.D.	Distansstycke 3-växl. R.H.D.	53	70 81 797			1		1						Ch. -181.183, 96.													
Slotted pin 4-speed	Räffelpinne 4-växl.	54	79 07 231			1	1	1	1					Ch. -178.213, 96. -177.890, 96 SP. -7.772, 95.													
Slotted pin 3-speed R.H.D.	Räffelpinne 3-växl. R.H.D.	54	79 07 231			1		1						Ch. -181.183, 96.													
Turn stop 4-speed	Vridstöring 4-växl.	55	71 84 090			1	1	1	1	1	1	1	1	Ch. 178.214-, 96. 177.891-, 96 SP. 7.773-, 95.													

DESCRIPTION	BENÄMNING	FIG. POS.	PART NO. DET. NR	QTY.					ANTAL					REMARKS ANM.	
				93	GT 730	96	96 SP	95	96 (5)	96 SP (5)	95 (5)	96 (5)	96 SP (5)		95 (5)
Turn stop 3-speed R.H.D. ..	Vridstöring 3-växl. R.H.D.	55	71 84 690			1			1						Ch. 181.184-, 96.
Tension pin 4-speed	Spännstift 4-växl.	56	79 18 246			1	1	1	1	1	1	1	1	1	Ch. 178.214-, 96. 177.891-, 96 SP. 7.773-, 95.
Tension pin 3-speed R.H.D.	Spännstift 3-växl. R.H.D.	56	79 18 246			1			1						Ch. 181.184-, 96.
Plastic bearing 4-speed	Plastlager 4-växl.	57	71 84 708			1	1	1	1	1	1	1	1	1	Ch. 178.214-, 96. 177.891-, 96 SP. 7.773-, 95.
Plastic bearing 3-speed R.H.D.	Plastlager 3-växl. R.H.D.	57	71 84 708			1			1						Ch. 181.184-, 96.
Rubber ball 4-speed	Gummikula 4-växl.	58	71 80 664		1	1	1	1	1	1	1	1	1	1	
Rubber ball 3-speed R.H.D.	Gummikula 3-växl. R.H.D.	58	71 80 664			1			1						
Fiber washer 4-speed	Fiberbricka 4-växl.	59	70 81 680		1	1	1	1	1	1	1	1	1	1	
Fiber washer 3-speed R.H.D.	Fiberbricka 3-växl. R.H.D.	59	70 81 680			1			1						
Fiber washer 4-speed	Fiberbricka 4-växl.	60	70 81 706		1	1	1	1	1	1	1	1	1	1	
Fiber washer 3-speed R.H.D.	Fiberbricka 3-växl. R.H.D.	60	70 81 706			1			1						
Shim 4-speed	Shims 4-växl.	61	70 81 821		X	X	X	X	X	X	X				X) Qty. as reqd. Ch. -339.734, 96(5), 96 SP(5). -26.587, 95(5).
Shim 3-speed R.H.D.	Shims 3-växl. R.H.D.	61	70 81 821			X			X						X) Qty. as reqd.
Nut 4-speed	Mutter 4-växl.	62	70 81 698		1	1	1	1	1	1	1	1	1	1	
Nut 3-speed R.H.D.	Mutter 3-växl. R.H.D.	62	70 81 698			1			1						
Snap ring 4-speed	Sprängring 4-växl.	63	79 51 445		1	1	1	1	1	1	1				Ch. -339.734, 96(5), 96 SP(5). -26.587, 95(5).
Snap ring 4-speed	Sprängring 4-växl.	63	79 51 445						2	2	2	2	2	2	Ch. 339.735-, 96(5), 96 SP(5). 26.588-, 95(5).
Snap ring 3-speed R.H.D.	Sprängring 3-växl. R.H.D.	63	79 51 445			1			1						
Washer 4-speed	Bricka 4-växl.	64	70 81 748		1	1	1	1	1	1					Ch. -339.734, 96(5), 96 SP(5). -26.587, 95(5).
Washer 4-speed	Bricka 4-växl.	64	70 81 748						2	2	2	2	2	2	Ch. 339.735-, 96(5), 96 SP(5). 26.588-, 95(5).
Washer 3-speed R.H.D.	Bricka 3-växl. R.H.D.	64	70 81 748			1			1						
Washer 4-speed	Bricka 4-växl.	65	70 81 771		1	1	1	1	1	1	1				Ch. -339.734, 96(5), 96 SP(5). -26.587, 95(5).
Washer 3-speed R.H.D.	Bricka 3-växl. R.H.D.	65	70 81 771			1			1						
Bushing 4-speed	Bussning 4-växl.	66	70 81 763		1	1	1	1	1	1	1				Ch. -339.734, 96(5), 96 SP(5). -26.587, 95(5).
Bushing 3-speed R.H.D.	Bussning 3-växl. R.H.D. ..	66	70 81 763			1			1						
Felt ring 4-speed	Filtring 4-växl.	67	70 81 722		1	1	1	1	1	1	1				Ch. -339.734, 96(5), 96 SP(5). -26.587, 95(5).
Felt ring 3-speed R.H.D.	Filtring 3-växl. R.H.D.	67	70 81 722			1			1						

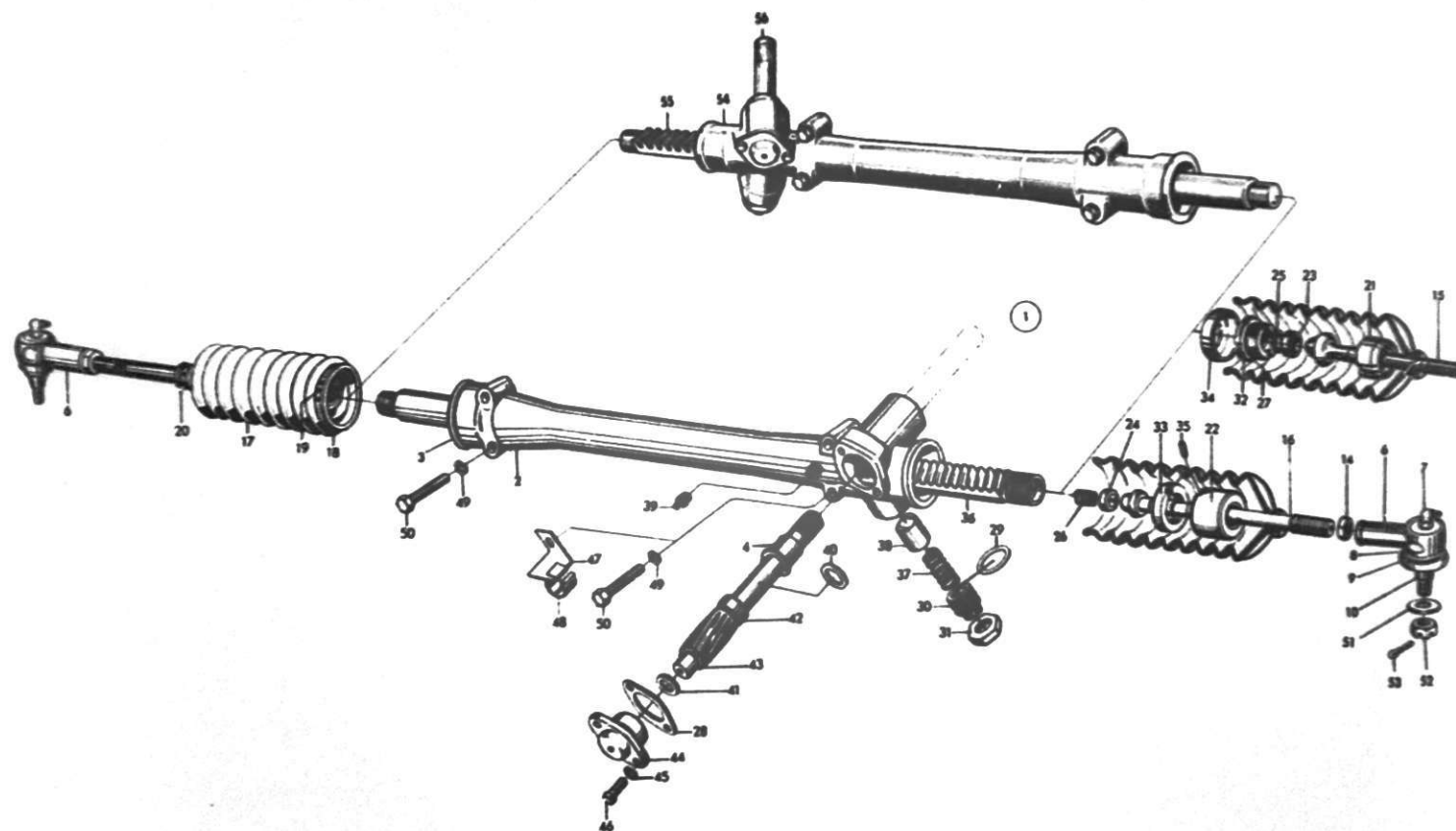

DESCRIPTION	BENÄMNING	FIG. POS.	PART NO. DET. NR	QTY.												ANTAL									REMARKS ANM.																																																																																																																																																																																																																																																																																																																																																																																																																																																																																																																																																																																																																																																																																																																																																																																																																																																																																																																																																																																																																																																																																																																																																																																																																																																																																																										
				93	GT 750	96	96 SP	95	96 (5)	96 (5)	95 (5)	96 (5)	96 (5)	95 (5)	96 (5)	96 (5)	95 (5)																																																																																																																																																																																																																																																																																																																																																																																																																																																																																																																																																																																																																																																																																																																																																																																																																																																																																																																																																																																																																																																																																																																																																																																																																																																																																																																		
Steering gear with tie rod assy.	Styrväxel med stag kpl.	1	70 76 516	1	1	1	1	1																																																																																																																																																																																																																																																																																																																																																																																																																																																																																																																																																																																																																																																																																																																																																																																																																																																																																																																																																																																																																																																																																																																																																																																																																																																																																																																											

1) Superseded assy. by 7348014.

DESCRIPTION	BENÄMNING	FIG. POS.	PART NO. DET. NR	QTY.												REMARKS ANM.		
				GT					ANTAL									
				93	750	96	96 SP	95	96	96	95	96	96	95	96		96	95
									(5)	(5)	(5)	(5)	(5)	(5)	(5)		(5)	(5)
					Model 1965			Mod.1966-67				Model 1968						
Bearing cup, inner	.Lagerskål, inre	23	70 76 730	2	2	2	2	2	2	2	2	2	2	2	2	2	Part of 7076516, 7312085.	
Bearing cup, inner	.Lagerskål, inre	24	73 41 704														Part of 7341654, 7348014.	
Flat spring	.Brickfjäder	25	70 99 419	2	2	2	2	2	2	2	2	2	2	2	2	2	Ch. -520.000, 96. -65.000, 95.	
Spring	.Fjäder	26	73 41 696														Part of 7341654, 7348014.	
Shim 0,05 mm	.Mellanlägg 0,05 mm	27	70 79 015	X	X	X	X	X	X	X	X	X	X	X	X	X	Ch. -520.000, 96. -65.000, 95.	
Shim 0,07 mm	.Mellanlägg 0,07 mm	27	70 79 502	X	X	X	X	X	X	X	X	X	X	X	X	X		
Shim 0,1 mm	.Mellanlägg 0,1 mm	27	70 79 023	X	X	X	X	X	X	X	X	X	X	X	X	X		
Shim 0,3 mm	.Mellanlägg 0,3 mm	27	70 79 031	X	X	X	X	X	X	X	X	X	X	X	X	X		
Shim 0,07 mm	.Mellanlägg 0,07 mm	28	73 41 953														X) Qty. as reqd.	
Shim 0,1 mm	.Mellanlägg 0,1 mm	28	70 76 623	X	X	X	X	X	X	X	X	X	X	X	X	X		
Shim 0,3 mm	.Mellanlägg 0,3 mm	28	70 76 631	X	X	X	X	X	X	X	X	X	X	X	X	X		
Shim 0,7 mm	.Mellanlägg 0,7 mm	28	73 42 009															
Shim 0,1 mm	.Mellanlägg 0,1 mm	29	70 43 318	X	X												X) Qty. as reqd. Ch. -60.000, 93, GT 750.	
Shim 0,3 mm	.Mellanlägg 0,3 mm	29	70 31 263	X	X													
Screw	.Skruv	30	71 17 898	1	1	1	1	1	1	1	1	1	1	1	1	1	Ch. 60.001-, 93, GT 750.	
Locking nut	.Låsmutter	31	71 17 849	1	1	1	1	1	1	1	1	1	1	1	1	1		
Nut	.Mutter	32	70 76 722	2	2	2	2	2	2	2	2	2	2	2	2	2	Part of 7076516, 7312085.	
Nut	.Mutter	33	73 41 720														Part of 7341654, 7348014.	
Washer	.Låsbricka	34	70 76 714	2	2	2	2	2	2	2	2	2	2	2	2	2	Part of 7076516, 7312085.	
Lock pin	.Låstift	35	73 41 688														Part of 7341654, 7348014.	
Rack	.Kuggstång	36	70 76 573	1	1	1	1	1	1	1	1	1	1	1	1	1	Part of 7076516, 7312085.	
Rack	.Kuggstång	36	73 41 662														Part of 7341654.	
Rack	.Kuggstång	36	73 48 030														Part of 7348014.	
Spring	.Fjäder	37	70 46 139	1	1	1	1	1	1	1	1	1	1	1	1	1		
Piston	.Kolv	38	70 76 656	1	1	1	1	1	1	1	1	1	1	1	1	1		
Grease nipple	.Smörjnippel	39	79 13 841	1	1	1	1	1	1	1	1	1	1	1	1	1		
Washer	.Bricka	40	70 76 607	1	1												Ch. -60.000, 93, GT 750.	
Washer	.Bricka	41	70 76 599	1	1	1	1	1	1	1	1	1	1	1	1	1		
Spacer sleeve	.Distanshylsa	42	71 21 213	1	1	1	1	1	1	1	1	1	1	1	1	1	Ch. 74.701-, 93, GT 750.	

DESCRIPTION	BENÄMNING	FIG. POS.	PART NO. DET. NR	QTY.												REMARKS ANM.					
				GT						ANTAL											
				93	750	96	96	95	96	96	95	96	96	95	96		96	95			
							SP		(5)	(5)	(5)	(5)	(5)	(5)	(5)		(5)	(5)			
				Model 1965												Model 1966-67			Model 1966		
.PinionKuggdrev	43	71 21 205	1	1	1	1	1	1	1	1	1	1	1	1	1	1	Part of 7312085, 7341654			
.PinionKuggdrev	43	73 48 055													1	1	Part of 7348014.			
.BearingLager	44	70 76 615	1	1	1	1	1	1	1	1	1	1	1	1	1	1	Part of 7076516, 7312085, 7341654.			
.BearingLager	44	73 49 004													1	1	Part of 7348014.			
.WasherBricka	45	79 10 540	2	2	2	2	2	2	2	2	2	2	2	2	2	2				
.ScrewSkruv	46	79 03 016	2	2	2	2	2	2	2	2	2	2	2	2	2	2				
Bracket plate	Fästplåt	47	71 77 637		1	1	1	1										Ch. 135.000-, GT 750, 96. 3.131-, 95.			
Cable clamp	Kabelclip	48	79 52 955		1	1	1	1													
Washer	Bricka	49	79 10 565	4	4	4	4	4	4	4	4	4	4	4	4	4	4				
Screw	Skruv	50	79 00 384	4	4													Ch. -76.000, 93, GT 750.			
Screw	Skruv	50	79 03 388	4	4	4	4	4										Ch. 76.001-, 93, GT 750.			
Screw	Skruv	50	79 03 404						4	4	4	4	4	4	4	4	4				
Washer	Bricka	51	70 79 148	2	2	2	2	2	2	2	2	2	2	2	2	2	2				
Castle nut	Kronmutter	52	70 79 155	2	2	2	2	2	2	2	2	2	2	2	2	2	2				
Cotter pin	Saxpinne	53	79 26 934	2	2	2	2	2	2	2	2	2	2	2	2	2	2				
Steering-gear housing assy. R.H.D.	Styrväxelhus kpl. R.H.D.	54	71 62 894			1		1													
Steering-gear housing assy. R.H.D.	Styrväxelhus kpl. R.H.D.	54	73 12 069						1	1	1	1	1	1	1	1	1				
Rack R.H.D.	Kuggstång R.H.D.	55	71 62 928			1		1	1	1	1	1	1	1	1	1	1	Part of 7076516, 7312085, 7341654.			
Rack R.H.D.	Kuggstång R.H.D.	55	73 41 829													1	1	Alternative for 7162923. See SI 6-5-448.			
Rack R.H.D.	Kuggstång R.H.D.	55	73 48 048													1	1	Part of 7348014.			
Pinion R.H.D.	Kuggdrev R.H.D.	56	71 62 910			1		1	1	1	1	1	1	1	1	1	1	Part of 7076516, 7312085, 7341654.			
Pinion R.H.D.	Kuggdrev R.H.D.	56	73 48 063													1	1	Part of 7348014.			

SUSPENSION, WHEELS

Page

Front suspension, wheels	4-G04 1:2 - 1:5
Rear suspension	4-G10 2:2 - 2:5
Rear axle	4-G18 3:2 - 3:4

FJÄDRING, HJUL

Sida

Främre fjädring, hjul	4-G04 1:2 - 1:5
Bakre fjädring	4-G10 2:2 - 2:5
Bakaxel	4-G18 3:2 - 3:4

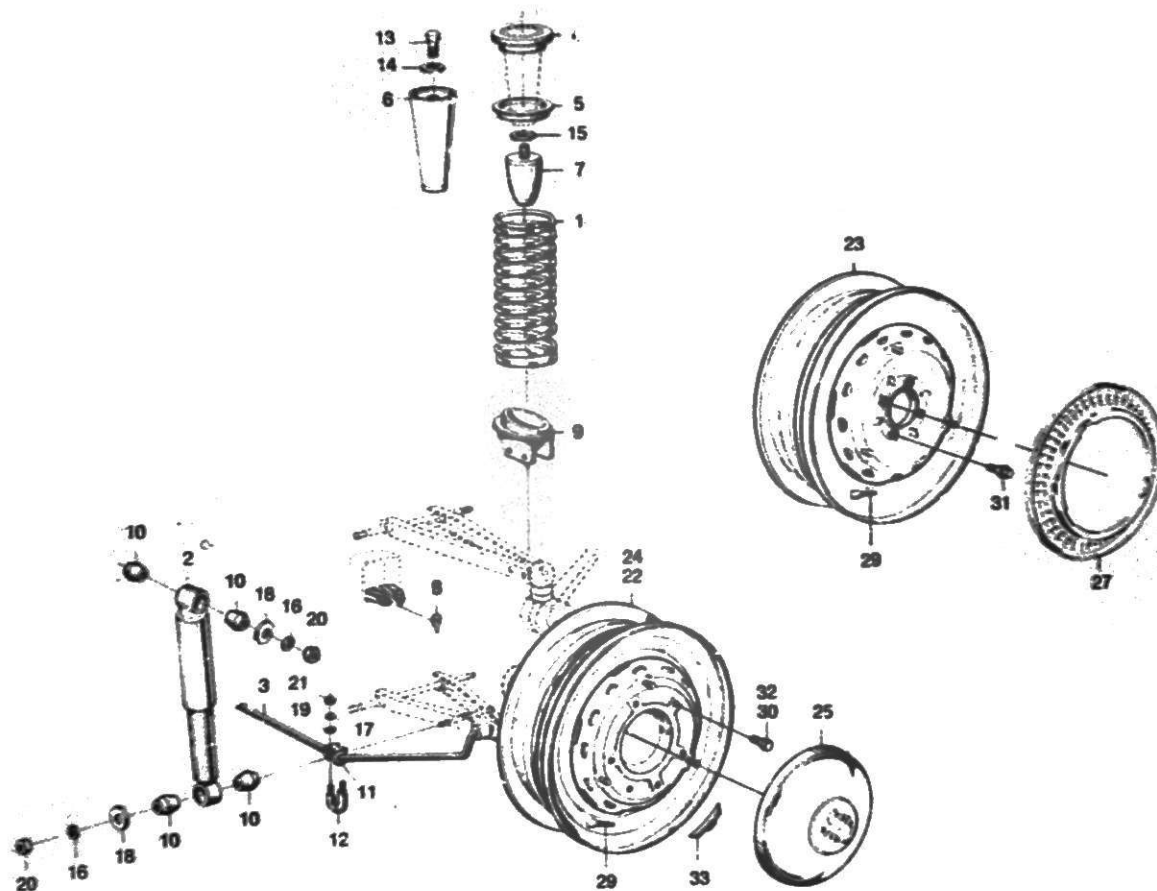

DESCRIPTION	FIG.	PART NO.	QTY.												REMARKS				
			93	GT 750	96	96 SP	95	96			96			96					
								(S)	SP	(S)	(S)	SP	(S)	(S)		SP	(S)	SP	(S)
Spring	1	70 79 478	2													Ch. -32.700, 93.			
Spring	1	70 93 826	2	2	2	2	2	2	2	2	2	2	2	2	2	Ch. 32.701-, 93.			
Front shock absorber assy. ..	2	78 46 678	2	2	2	2	2	2	2	2	2	2	2	2	2				
Stabilizer	3	70 76 383	1	1	1	1	1	1	1	1	1	1	1	1	1				
Spacer	4	70 76 052	2	2	2	2	2	2	2	2	2	2	2	2	2				
Support ring	5	70 76 045	2	2	2	2	2	2	2	2	2	2	2	2	2				
Bracket	6	70 76 409	2													Ch. -27.750, 93.			
Rubber bumper, upper	7	70 76 011	2	2	2	2	2	2	2	2	2	2	2	2	2				
Rubber bumper, lower	8	70 71 145	4	4	4	4	4	4	4	4	4	4	4	4	4				
Spring support	9	70 76 367	2													Ch. -32.700, 93.			
Spring support	9	70 93 446	2	2	2	2	2	2	2	2	2	2	2	2	2	Ch. 32.701-, 93.			
Bushing	10	70 31 396	8	8	8	8	8	8	8	8	8	8	8	8	8				
Bushing	11	70 76 292	2	2	2	2	2	2	2	2	2	2	2	2	2				
Clamp	12	70 76 318	2	2	2	2	2	2	2	2	2	2	2	2	2				
Hexagon screw	13	79 00 624	2													Ch. -27.750, 93.			
Spring washer	14	79 10 551	2																
Spring washer	15	79 10 599	2	2	2	2	2	2	2	2	2	2	2	2	2				

DESCRIPTION	FIG.	PART NO.	QTY.															REMARKS
			93	GT 750	96	SP	95	96 (5)	SP (5)	95	96 (5)	SP (5)	95	96 (5)	SP (5)	95	96 (5)	
Spring washer	16	79 10 573	4	4	4	4	4	4	4	4	4	4	4	4	4	4	4	
Spring washer	17	79 10 557	4	4	4	4	4	4	4	4	4	4	4	4	4	4	4	
Washer	18	70 31 404	4	4	4	4	4	4	4	4	4	4	4	4	4	4	4	
Washer, plane	19	79 16 505	4	4	4	4	4	4	4	4	4	4	4	4	4	4	4	
Hexagon nut	20	79 04 089	4	4	4	4	4	4	4	4	4	4	4	4	4	4	4	
Hexagon nut	21	79 04 063	4	4														Ch. -75.000, 93, GT 750.
Hexagon nut	21	79 14 708	4	4	4	4	4	4	4	4	4	4	4	4	4	4	4	Ch. 75.001-, 93, GT 750.
Wheel	22	73 41 951	5	5	5		5	5		5	5		5	5		5	5	
Wheel	23	71 99 581				5		5			5							
Wheel	24	73 41 951											5					
Hub cap	25	70 39 241	4	4	4	4	4	4	4		4	4	4	4	4	4	4	
Hub cap	25	73 18 488									4	4	4	4	4	4	4	
Wheel trim	27	71 99 177		4		4		4			4							
Valve	29	70010000	5	5	5		5	5		5	5		5			5		SAAB No. 7079494
Valve	29	89 07 545															5	5
Wheel bolt	30	70 61 559	20	20	20		20	20		20	20		20	20		20	20	
Wheel bolt	31	71 77 009				16		16			16							
Wheel bolt	32	70 61 559											20					
Counter weight 15 g	33	71 09 010	X	X	X	X	X	X	X	X	X	X	X	X	X	X	X	} X) Qty. as reqd.
Counter weight 30 g	33	71 09 028	X	X	X	X	X	X	X	X	X	X	X	X	X	X	X	
Counter weight 40 g	33	71 09 036	X	X	X	X	X	X	X	X	X	X	X	X	X	X	X	
Counter weight 60 g	33	71 09 044	X	X	X	X	X	X	X	X	X	X	X	X	X	X	X	

X) Qty. as reqd.

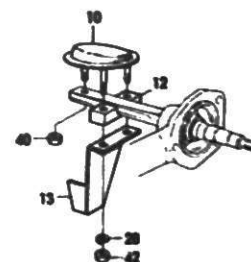
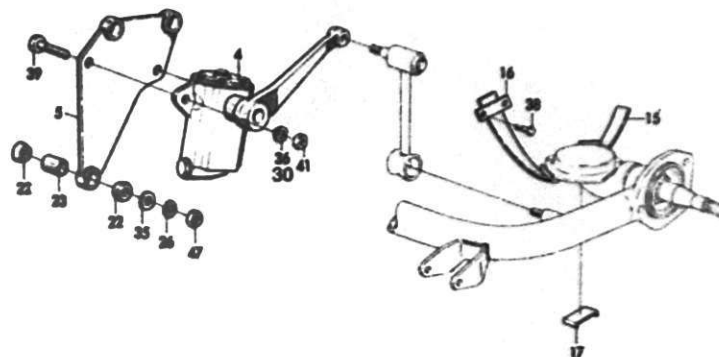
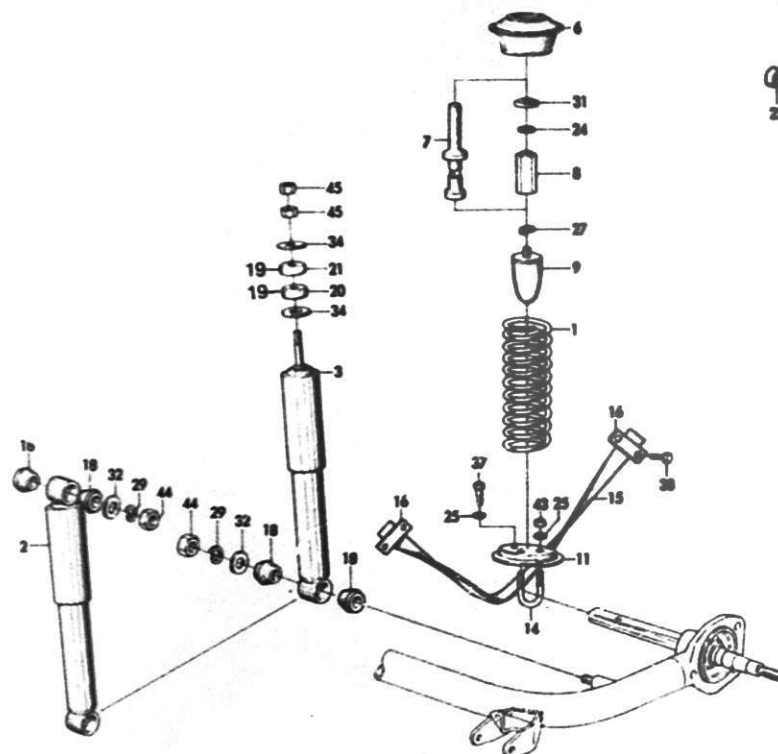

DESCRIPTION	FIG.	PART NO.	QTY.												REMARKS
			93	GT 750	96	96 SP	95	96 (5)	96 SP (5)	95 (5)	96 (5)	96 SP (5)	95 (5)	96 (5)	
								Model 1965	Model 1966					Model 1967	
Spring	1	70 79 75 9	2												Ch. -32.700, 93.
Spring	1	70 93 83 4	2	2	2	2		2	2		2	2		2	Ch. 32.701-, 93.
Spring	1	72 00 51 2					2			2		2		2	
Spring	1	72 00 59 5					2			2		2		2	Alternative, spring H.D.-type.
Rear shock absorber assy.	2	78 36 16 6	2	2											93 GT 750.
Rear shock absorber assy.	3	78 46 68 6		2	2	2		2	2		2	2		2	96 GT 750.
Rear shock absorber L.H.	4	72 51 47 3					1			1		1		1	
Rear shock absorber R.H.	4	72 51 48 1					1			1		1		1	
Bracket L.H.	5	78 29 19 5					1								Ch. -6.623, 95.
Bracket R.H.	5	78 29 20 3					1								
Bracket L.H. and R.H.	5	72 34 02 4					2		2					2	Ch. 6.624-, 95. -26.834, 95(5).
Bracket L.H. and R.H.	5	72 43 05 8							2		2			2	Ch. 26.835-, 95(5).
Spring insulator	6	70 79 67 6	2	2	2	2	2	2	2	2	2	2	2	2	
Bracket	7	70 79 68 4	2												Ch. -29.500, 73.
Nut	8	70 89 86 5	2	2	2	2		2	2		2	2		2	Ch. 29.501-, 93.
Nut	8	72 09 08 3					2		2		2			2	
Rubber buffer	9	70 76 01 1	2	2	2	2	2	2	2	2	2	2	2	2	
Spring seat L.H.	10	70 82 27 4	1												Ch. -32.700, 93.
Spring seat R.H.	10	70 82 28 2	1												
Spring seat L.H.	11	70 93 79 2	1	1	1	1		1	1		1	1		1	Ch. 32.701-, 93.
Spring seat R.H.	11	70 93 80 0	1	1	1	1		1	1		1	1		1	
Clamp	12	70 70 07 1	2												Ch. -32.700, 93.
Protective plate	13	70 93 78 4	1												Ch. 26.800-32.700, 93.
U-bolt	14	70 93 81 8	2	2	2	2		2	2		2	2		2	Ch. 32.701-, 93.
Stop strap	15	70 82 50 6	2	2	2	2	2	2	2						

DESCRIPTION	FIG.	PART NO.	QTY.												REMARKS	
			93	GT 750	96	SP	95	96		95		96		95		
								(5)	(5)	(5)	(5)	(5)	(5)	(5)		(5)
			Model 1965												Model 1966	Model 1967
Stop strap	15	72 56 894									2		2			2
Mounting plate	16	70 71 541	4	4	4	4	4	4	4	4	4	4	4	4	4	4
Spacer	17	72 34 719					2				2					
Bushing	18	70 31 396	8	8												
Bushing	18	70 31 396		4	4	4		4	4		4	4		4	4	
Bushing	19	71 21 130		4	4											
Bushing	20	71 83 817		2	2	2		2	2		2	2		2	2	
Bushing	21	73 28 396		2	2	2		2	2		2	2		2	2	
Bushing	22	72 11 824					12			12			12			12
Tube	23	72 11 840					6			6			6			6
Star washer	24	79 15 672	2	2	2	2	2	2	2	2	2	2	2	2	2	2
Star washer	25	79 15 572	6	6	6	6		6	6		6	6		6	6	
Star washer	26	79 15 580					6			6			6			6
Spring washer	27	79 10 599	2	2	2	2	2	2	2	2	2	2	2	2	2	2
Spring washer	28	79 10 557	4													
Spring washer	29	79 10 573	4	4												
Spring washer	29	79 10 573		2	2	2		2	2		2	2		2	2	
Spring washer	30	79 10 573					4									
Washer	31	70 89 873	2	2	2	2	2	2	2	2	2	2	2	2	2	2
Washer	32	70 31 404	4	4												
Washer	32	70 31 404		2	2	2		2	2		2	2		2	2	
Washer	34	71 63 637		4	4	4		4	4		4	4		4	4	
Washer	35	72 11 857					6			6			6			6
Washer	36	70 47 319					4			4			4			4
Hexagon screw	37	79 00 186	2	2												
Hexagon screw	37	79 03 180	2	2	2	2		2	2		2	2		2	2	
Hexagon screw	38	79 03 172	8	8	8	8	8	8	8	8	8	8	8	8	8	8
Screw	39	72 43 207					4			4			4			4
Stop nut	40	79 18 709	2													

Ch. -26.978, 95(5).

93 GT 750.

96 GT 750.

96 GT 750. Ch. -125.000, GT 750, 96.

96 GT 750. Ch. 125.001-, GT 750, 96.

96 GT 750. Ch. 125.001-, GT 750, 96.

Ch. 29.501-, 93.

Ch. 32.701-, 93.

Ch. -32.700, 93.

93 GT 750.

96 GT 750.

Ch. -4.970, 95.

Ch. 29.501-, 93.

93 GT 750.

96 GT 750.

96 GT 750.

Ch. 4.971-, 95.

Ch. 32.701-74.000, 93, GT 750.

Ch. 74.001-, 93, GT 750.

Ch. 4.971-, 95.

Ch. -32.700, 93.

May 1971

DESCRIPTION	FIG.	PART NO.	QTY.												REMARKS		
			93	GT 750	96	96 SP	93	96 (5)	96 SP (5)	95 (5)	96 (5)	96 SP (5)	93	96 (5)		96 SP (5)	95 (5)
Stop nut	41	79 18 725					4			4			4			4	Ch. -32.700, 93. Ch. 32.701-, 93. 93 GT 750. 96 GT 750.
Hexagon nut	42	79 04 063	4														
Hexagon nut	43	79 14 708	4	4	4	4		4	4				4	4			
Hexagon nut	44	79 04 089	4	4													
Hexagon nut	44	79 04 089		2	2	2		2	2		2	2		2	2		
Hexagon nut	45	79 04 071		4	4	4		4	4		4	4		4	4		
Nut	47	79 14 716					6			6			6			6	

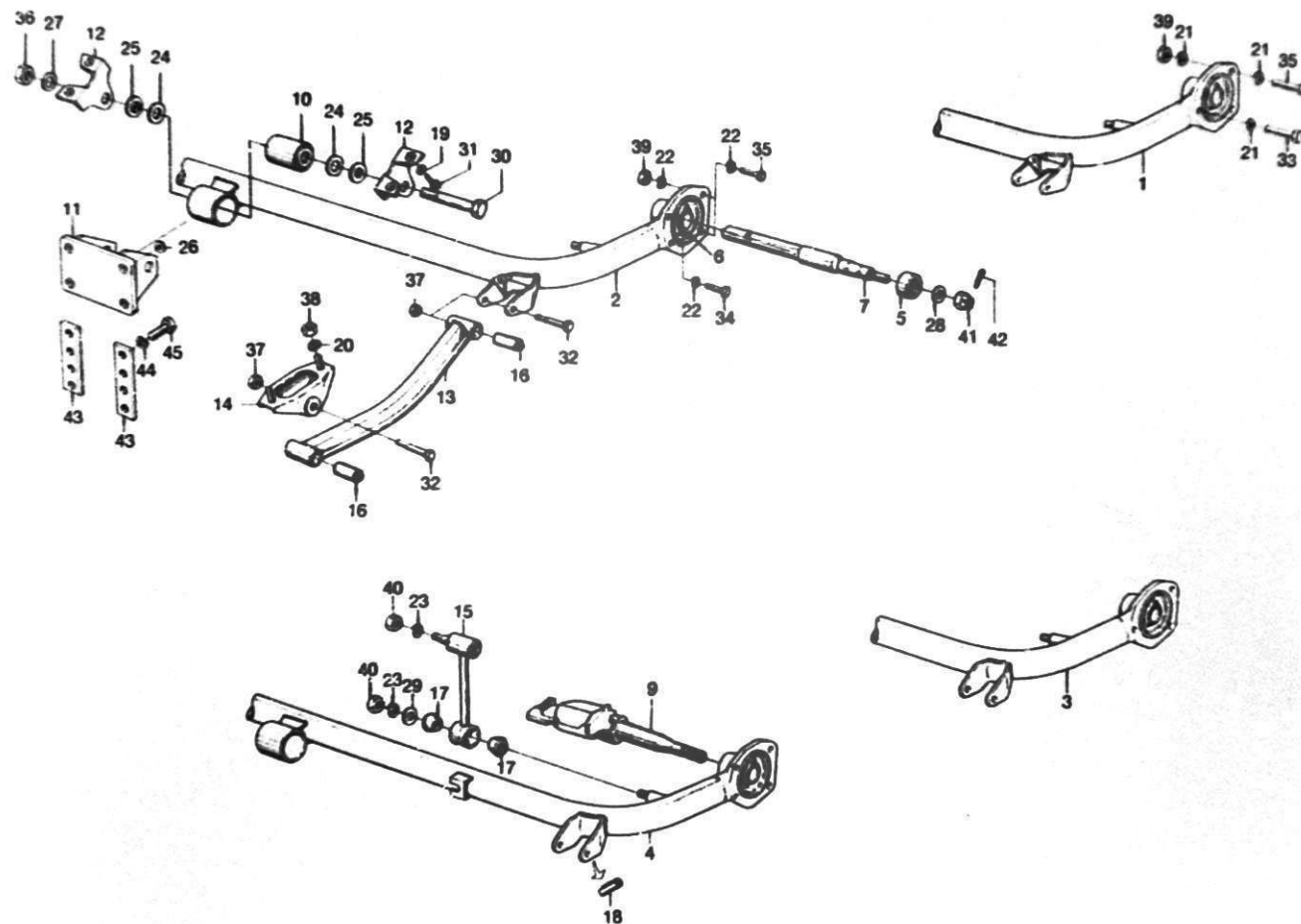

DESCRIPTION	BENÄMNING	FIG. POS.	PART NO. DET. NR	QTY.				ANTAL				REMARKS ANM.
				93	GT 750	96	96 SP	95	96 (5)	96 SP (5)	95 (5)	
Rear axle with stub axle	Bakaxel med axeltappar	1	70 71 723	1								Ch. -32.700, 93.
Rear axle with stub axle	Bakaxel med axeltappar	1	70 95 102	1	1							Ch. 32.701-51.500, 93, GT 750.
Rear axle with stub axle	Bakaxel med axeltappar	2	71 98 062	1	1	1	1		1	1		Ch. 51.501-, 93, GT 750.
Rear axle with stub axle	Bakaxel med axeltappar	3	72 09 018					1				Ch. -3.130, 95.
Rear axle with stub axle	Bakaxel med axeltappar	4	72 32 861					1				Ch. 3.131-6.875, 95.
Rear axle with stub axle	Bakaxel med axeltappar	4	72 49 584					1			1	Ch. 6.876-, 95.
Sleeve	Hylsa	5	70 70 048	2	2							Ch. -51.500, 93, GT 750.
Sleeve	Hylsa	5	70 95 078	2	2	2	2		2	2		Ch. 51.501-, 93, GT 750.
Sleeve	Hylsa	5	72 02 179					2			2	
Plug	Plugg	6	71 09 499	1	1	1	1	1	1	1	1	
Stub axle	Axeltapp	7	70 70 030	2								Ch. -32.700, 93.
Stub axle L.H.	Axeltapp V	7	70 93 479	1	1							Ch. 32.701-51.500, 93, GT 750.
Stub axle R.H.	Axeltapp H	7	70 93 487	1	1							Ch. 32.701-51.500, 93, GT 750.
Stub axle L.H.	Axeltapp V	7	70 95 052	1	1	1	1		1	1		Ch. 51.501-, 93, GT 750.
Stub axle R.H.	Axeltapp H	7	70 95 060	1	1	1	1		1	1		Ch. 51.501-, 93, GT 750.
Stub axle	Axeltapp	9	72 50 806					2			2	
Bushing	Bussning	10	70 82 381	1	1	1	1	1	1	1	1	
Bracket	Konsol	11	70 82 472	1	1							Ch. -45.576, 93, GT 750.
Bracket	Konsol	12	71 05 174	2	2	2	2	2	2	2	2	Ch. 45.577-, 93, GT 750.
Link	Länk	13	71 05 042	2	2	2	2	2	2	2	2	
Bearing	Lager	14	70 82 308	2	2	2	2	2	2	2	2	
Shock absorber link	Stötdämparlänk	15	72 09 034					2			2	
Bushing	Bussning	16	70 89 964	4	4	4	4	4	4	4	4	
Bushing	Bussning	17	70 31 396					4			4	

DESCRIPTION	BENÄMNING	FIG. POS.	PART NO. DET. NR	QTY.				ANTAL				REMARKS ANM.
				93	GT 750	96	96 SP	95	96 (5)	96 SP (5)	95 (5)	
Protective rubber	Gummiskydd	18	70 95 029					1				Chassis -3.130, 95.
Washer	Bricka	19	79 10 557	4	4	4	4	4	4	4	4	
Washer	Bricka	20	79 10 573	4	4	4	4	4	4	4	4	
Washer	Bricka	21	79 10 557	10	10	10		10				Chassis -134.999, GT 750, 96, -3.130, 95.
Washer	Bricka	22	79 10 557		12	12	12	12	12	12	12	Chassis 135.000-, GT 750, 96, 3.131-, 95.
Washer	Bricka	23	79 10 573					4			4	
Washer	Bricka	24	70 82 456	2	2	2	2	2	2	2	2	
Washer	Bricka	25	70 82 449	2	2	2	2	2	2	2	2	
Washer	Bricka	26	79 10 367	4	4							Chassis -45.576, 93, GT 750.
Washer	Bricka	27	79 10 417	1	1	1	1	1	1	1	1	
Washer	Bricka	28	79 10 425	2	2	2	2	2	2	2	2	
Washer	Bricka	29	70 31 404					2			2	
Bolt	Bult	30	71 05 760	1	1	1	1	1	1	1	1	
Screw	Skruv	31	79 00 178	4	4	4	4	4				Chassis -196.140, 96, 96 SP, -11.900, 95.
Screw	Skruv	31	79 03 164			4	4	4	4	4	4	Chassis 196.141-, 96, 96 SP, 11.901-, 95.
Screw	Skruv	32	70 82 266	4	4	4	4	4	4	4	4	
Screw	Skruv	33	79 35 885	2	2	2						Chassis -134.999, GT 750, 96, -3.130, 95.
Screw	Skruv	34	79 35 885		4	4	4	4	4	4	4	Chassis 135.000-, GT 750, 96, 3.131-, 95.
Screw	Skruv	35	79 03 172	4	4	4	4	4	4	4	4	
Nut	Mutter	36	79 18 733	1	1							Chassis -45.576, 93, GT 750.
Nut	Mutter	36	79 18 758	1	1	1	1	1	1	1	1	Chassis 45.577-, 93, GT 750.
Nut	Mutter	37	79 18 717	4	4	4	4	4	4	4	4	Ch. -96.546.410. -95.072.786.
Nut	Mutter	38	79 14 724	4	4	4	4	4	4	4	4	
Nut	Mutter	39	79 14 708	4	4	4	4	4	4	4	4	
Nut	Mutter	40	79 04 089					4			4	
Crown nut	Kronmutter	41	79 04 261	2	2	2	2	2	2	2	2	
Cotter pin	Saxpinne	42	79 04 550	2	2	2	2	2	2	2	2	
Nut washer	Mutterbricka	43	71 80 623	2	2	2	2	2	2	2	2	
Washer	Bricka	44	79 10 557	4	4	4	4	4	4	4	4	Extra equipment.
Screw	Skruv	45	79 00 178	4	4	4	4	4	4	4	4	

CAR BODY

Main body

	Page
Floor, 93, 96, 96(5)	5-A06 1:4 - 1:7
Floor, 95, 95(5)	5-A12 2:2 - 2:5
Roof, 93, 96, 95	5-A18 3:2 - 3:4
Dash panel and front wheel housing	5-A24 4:2 - 4:5
Rear wheel housing	5-B02 5:2 - 5:5
Valances, 93, 96	5-B16 6:2 - 6:5
Valances and pillars, 95	5-B22 7:2 - 7:5
Door pillars	5-C06 8:2 - 8:3

Dash board

Dash board 93, ch. -1.700, 95	5-C10 9:2 - 9:5
Dash board, ch. -168.000, GT 750, Sport	5-C16 10:2 - 10:5
Dash board 96, ch. 1.701-, 95	5-C22 11:2 - 11:6
Dash board, ch. 168.001-, Sport	5-D08 12:2 - 12:5
Dash board R.H.D.	5-D16 13:2 - 13:6

Hood, front sheet, fenders

Hood	5-E02 14:2 - 14:5
Hood hinges and hood lock	5-E08 15:2 - 15:5
Front sheet	5-E14 16:2 - 16:5
Front fenders	5-E20 17:2 - 17:5
Rear fenders	5-F02 18:2 - 18:5

Doors, trunk lid

Doors incl. hinges, stops, etc.	5-F08 19:2 - 19:11
Trunk lid incl. hinges, etc.	5-G04 20:2 - 20:5
Rear door, 95 incl. hinges, door lift etc.	5-G12 21:2 - 21:6
Outside handle up to model 1965 inclus.	5-G22 22:2 - 22:7
Outside handle from model 1966	5-H10 22:16 - 22:19
Lock sets up to model 1965 inclus.	5-H18 23:2 - 23:5
Lock sets from model 1966	5-H24 23:8 - 23:9
Lock- and lock cylinder sets	5-I04 24:2 - 24:5

KAROSS

Sida

Karosseristomme

Golv, 93, 96, 96(5)	5-A06 1:4 - 1:7
Golv, 95, 95(5)	5-A12 2:2 - 2:5
Tak, 93, 96, 95	5-A18 3:2 - 3:4
Torpedplåt och hjulhus, främre	5-A24 4:2 - 4:5
Hjulhus, bakre	5-B08 5:2 - 5:5
Sidoplåtar, 93, 96	5-B16 6:2 - 6:5
Sidoplåtar och gavlar, 95	5-B22 7:2 - 7:5
Dörrstolpar	5-C06 8:2 - 8:3

Instrumentpanel

Instrumentpanel 93, ch. -1.700, 95	5-C10 9:2 - 9:5
Instrumentpanel, ch. -168.000, GT 750, Sport	5-C16 10:2 - 10:5
Instrumentpanel 96, ch. 1.701-, 95	5-C22 11:2 - 11:6
Instrumentpanel, ch. 168.001-, Sport	5-D08 12:2 - 12:5
Instrumentpanel R.H.D.	5-D16 13:2 - 13:6

Motorhuv, frontplåt, skärmar

Motorhuv	5-E02 14:2 - 14:5
Huvgångjärn och huvlås	5-E08 15:2 - 15:5
Frontplåt	5-E14 16:2 - 16:5
Frontskärmar	5-E20 17:2 - 17:5
Sidaskärmar	5-F02 18:2 - 18:5

Dörrar, bagagerumslucka

Dörrar inkl. tillbehör	5-F08 19:2 - 19:11
Bagagerumslucka inkl. tillbehör	5-G04 20:2 - 20:5
Bakdör, 95 inkl. tillbehör	5-G12 21:2 - 21:6
Yttre handtag t.o.m. modell 1965	5-G22 22:2 - 22:7
Yttre handtag fr.o.m. modell 1966	5-H10 22:16 - 22:19
Låssatser t.o.m. modell 1965	5-H18 23:2 - 23:5
Låssatser fr.o.m. modell 1966	5-H24 23:8 - 23:9
Lås- och låscylindersatser	5-I04 24:2 - 24:5

	Page
External details, glass, sealings	
External details	5-I12 25:2 - 25:10
Glass and sealings	5-J06 26:2 - 26:9
Other sealings, mud guards	5-J22 27:2 - 27:5
Upholstery, interior equipment and touch-up paint	
Insulation	5-K06 28:2 - 28:6
Carpet, cardboard, mats, upholstery clips, etc.	5-K14 29:2 - 29:8
Side trim panel, GT 750, Sport	5-L04 30:2 - 30:5
Headlining	5-L12 31:2 - 31:3
Sun roof with headlining up to model 1967 incl.	5-L16 32:2 - 32:5
Front seats, 93, 96, 95 and rear seat 96	5-L24 33:2 - 33:6
Side trims, upholstery for front seats and rear seat, 96	6-A10 33:10 - 33:12
Side trims, upholstery for front seats and rear seat, 95	6-A16 33:20 - 33:23
Front seats, GT 750, Sport	6-A24 34:2 - 34:7
Rear seat, GT, Sport	6-B12 35:2 - 35:5
Pedal sheet, fresh air shutter, etc.	6-B18 36:2 - 36:4
Luggage floor and seats, 95	6-B24 37:2 - 37:8
Other interior equipment	6-C14 38:2 - 38:7
Touch-up paint, air-drying	6-D02 39:1 - 39:3
Touch-up paint, stoving	6-D08 39:7
Bumpers	
Bumper, front	6-D10 40:2 - 40:5
Bumper, rear	6-D18 41:2 - 41:5

	Sida
Utvändiga detaljer, glas, tätningsslistor	
Utvändiga detaljer	5-I12 25:2 - 25:10
Glas och tätningsslistor	5-J06 26:2 - 26:9
Övriga tätningsslistor, stänkskydd	5-J22 27:2 - 27:5
Klädsel, invändig utrustning, bättringsfärg	
Isolering	5-K06 28:2 - 28:6
Torpedklädsel, mattor, klädselbåsen, etc.	5-K14 29:2 - 29:8
Sidklädsel, GT 750, Sport	5-L04 30:2 - 30:5
Takklädsel	5-L12 31:2 - 31:3
Soltak med takklädsel t.o.m. modell 1967	5-L16 32:2 - 32:5
Stolar, 93, 96, 95 och baksäte 96	5-L24 33:2 - 33:6
Sidklädsel, klädsel för stolar och baksäte, 96	6-A10 33:10 - 33:12
Sidklädsel, klädsel för stolar och baksäte, 95	6-A16 33:20 - 33:23
Stolar, GT 750, Sport	6-A24 34:2 - 34:7
Baksäte, GT, Sport	6-B12 35:2 - 35:5
Pedalplåtar, friskluftlucka, etc.	6-B18 36:2 - 36:4
Lastgolv och säte, 95	6-B24 37:2 - 37:8
Övrig invändig utrustning	6-C14 38:2 - 38:7
Bättringsfärg, lufttorkande	6-D02 39:1 - 39:3
Bättringsfärg, ugnstorkande	6-D08 39:7
Stötfångare	
Stötfångare, främre	6-D10 40:2 - 40:5
Stötfångare, bakre	6-D18 41:2 - 41:5

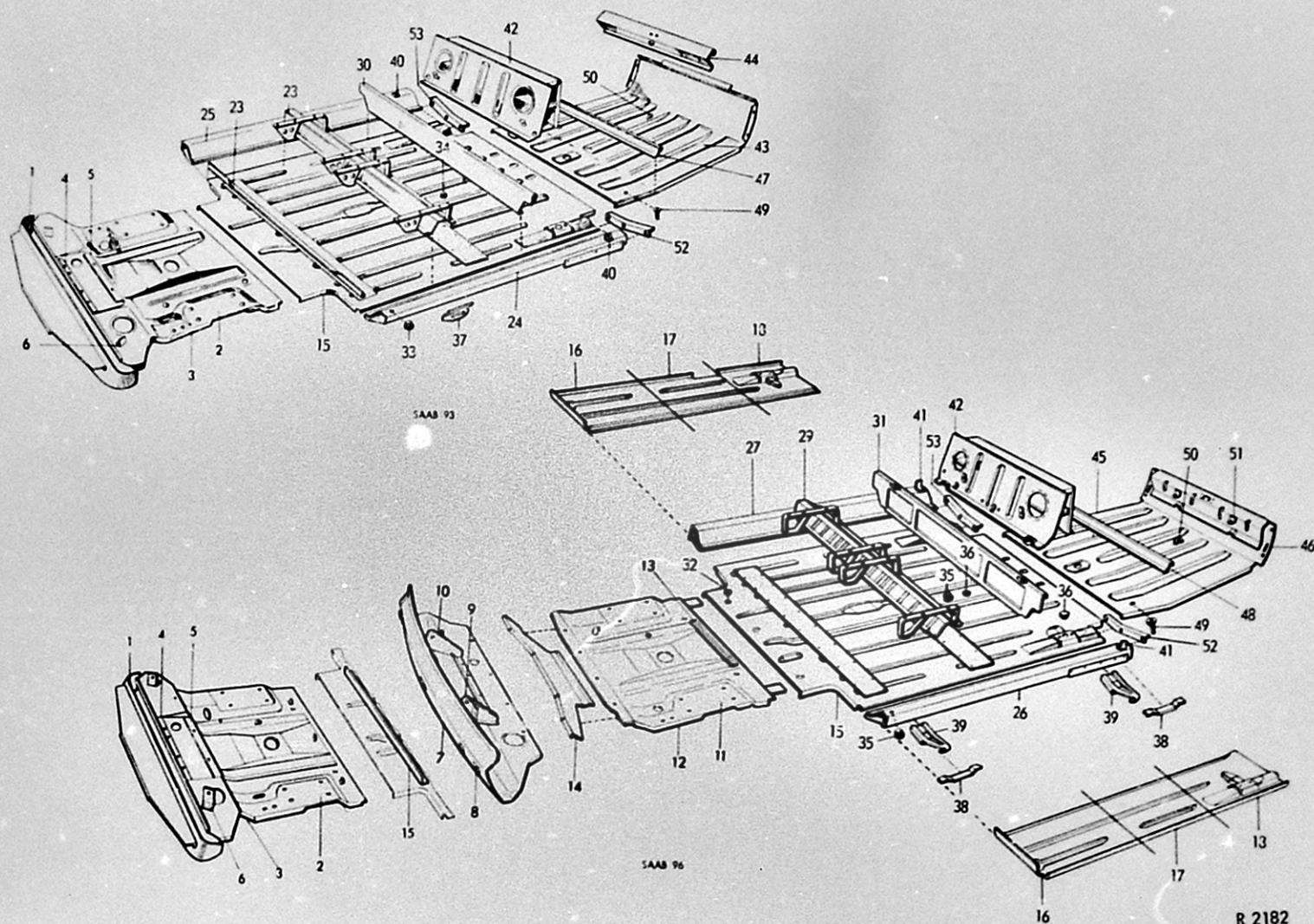

DESCRIPTION	BENÄMNING	FIG. POS.	PART NO. DET. NR	QTY				ANTAL								REMARKS ANM.
				93	GT 750	96	96 SP	95	96 (5)	96 SP (5)	95 (5)	96 (5)	96 SP (5)	95 (5)	96 SP (5)	
									Model 1965	Mod. 1966-67	Model 1968					
Front plate lower with protec- tive shield	Frontplåt undre med skärm- plåt	1	71 19 621	1	1	1	1									
Floor, front	Galv, främre	2	70 75 427	1	1	1	1									
Jack support	Domkraftstöd	3	70 75 617	1	1	1	1									
Stiffener	Förstärkning	4	71 92 255	1	1	1	1									
Stiffener	Förstärkning	5	71 80 797	1	1	1	1									
Angular bracket	Fästvinkel	6	70 83 520	2	2	2	2									
Front cross-member assy.	Frontbalk kpl.	7	73 02 490						1	1		1	1		1	
Front cross-member	Frontbalk	8	73 00 064						1	1		1	1		1	Replaced by 730249.
Stiffener L.H.	Förstärkning V	9	73 13 513						1	1		1	1		1	
Stiffener R.H.	Förstärkning H	10	73 13 521						1	1		1	1		1	
Floor plate, front assy.	Galvplåt, främre kpl.	11	73 27 448						1	1		1	1		1	Ch. -477.478, 96(5).
Floor plate, front assy.	Galvplåt, främre kpl.	11	73 47 156						1	1		1	1		1	Ch. 477.479-, 96(5).
Floor plate, front	Galvplåt, främre	12	73 00 056						1	1		1	1		1	
Stiffener	Förstärkning	13	73 17 464						1	1		1	1		1	Ch. -477.478, 96(5).
Jack support	Domkraftstöd	14	70 75 617						1	1		1	1		1	
Floor plate, central	Galvplåt, mittre	15	73 00 338	1	1	1	1		1	1		1	1		1	
Front part, floor plate L.H.	Främre del, galvplåt V ...	16	73 78 870	1	1	1	1		1	1		1	1		1	
Front part, floor plate R.H.	Främre del, galvplåt H ...	16	73 78 888	1	1	1	1		1	1		1	1		1	
Centre part, floor plate L.H.	Mittre del, galvplåt V ...	17	73 78 896	1	1	1	1		1	1		1	1		1	
Centre part, floor plate R.H.	Mittre del, galvplåt H ...	17	73 78 904	1	1	1	1		1	1		1	1		1	
Rear part, floor plate L.H.	Bakre del, galvplåt V ...	18	73 78 912	1	1	1	1		1	1		1	1		1	
Rear part, floor plate R.H.	Bakre del, galvplåt H ...	18	73 78 920	1	1	1	1		1	1		1	1		1	
Cross angle	Tvårvinkel	23	71 09 655	1	1	1	1									Ch. 41.601-, 93, 93 GT 750.
Scuff plate L.H.	Träskel V	24	70 89 212	1	1											93 GT 750.
Scuff plate R.H.	Träskel H	25	70 89 220	1	1											
Scuff plate L.H.	Träskel V	26	71 18 730			1	1		1	1		1	1		1	96 GT 750.
Scuff plate R.H.	Träskel H	27	71 18 748			1	1		1	1		1	1		1	

DESCRIPTION	FIG.	PART NO.	QTY.												REMARKS			
			93	GT 750	96	SP	95	96	96	95	96	96	95	96		96	95	
								(5)	(5)	(5)	(5)	(5)	(5)	(5)		(5)	(5)	(5)
								Model 1965			Mod. 1966-67			Model 1968				
Cross member, front	28	70 27 584	1	1												93 GT 750.		
Cross member, front	29	71 18 743		1	1	1		1	1							96 GT 750.		
Cross member, front	29	73 36 613												1				
Cross member, rear	30	71 09 952	1	1												93 GT 750.		
Cross member, rear	31	71 18 789		1	1	1		1	1		1	1				96 GT 750.		
Cross member, rear	31	73 36 605												1				
Cover, patent	32	72 13 752						3	3		3	3		3				
Cover	33	71 17 609	2	2												Ch. 54.801-, 93, 93 GT 750.		
Rubber plug	34	71 62 308	2	2												Ch. 66.581-, 93, 93 GT 750.		
Rubber plug	35	71 62 308		6	6	6		6	6		6	6		6		96 GT 750.		
Sealing plug	36	71 63 066			4	4		4	4							Ch. 201.401-, 96, 96 SP.		
Jack support	37	70 17 809	2	2												93 GT 750.		
Jack support	38	71 21 585		2	2	2		2	2		2	2				96 GT 750. Ch. -428.783, 96(5), 96 SP(5).		
Jack support	38	71 21 585									4	4				Ch. 428.784-, 96(5), 96 SP(5).		
Jack support	39	73 31 507												4				
Angular bracket	40	70 83 884	2	2												93 GT 750.		
Angular bracket	41	71 19 936		2	2	2		2	2		2	2		2		96 GT 750.		
Rear axle tunnel	42	70 75 955	1	1	1	1		1	1		1	1		1				
Floor, rear	43	70 79 817	1	1												93 GT 750.		
Stiffener	44	70 65 477	1	1														
Floor plate, rear floor	45	71 18 672		1	1	1		1	1		1	1		1		96 GT 750.		
Rear part	46	71 20 256		1	1	1		1	1		1	1		1		96 GT 750.		
Stiffener	47	70 65 576	1	1												93 GT 750.		
Cross member	48	71 19 928		1	1	1		1	1		1	1		1		96 GT 750.		
Draining plug	49	71 16 452	2	2	2	2		2	2		2	2		2		Ch. 58.801- 93, 93 GT 750.		
Bracket	50	70 93 552	1	1	1	1		1	1		1	1		1				
Angle	51	71 19 654		2	2	2		2	2		2	2		2		96 GT 750.		
Bracket, mud guard L.H.	52	70 86 077	1	1	1	1		1	1		1	1		1				
Bracket, mud guard R.H.	53	70 86 085	1	1	1	1		1	1		1	1		1				

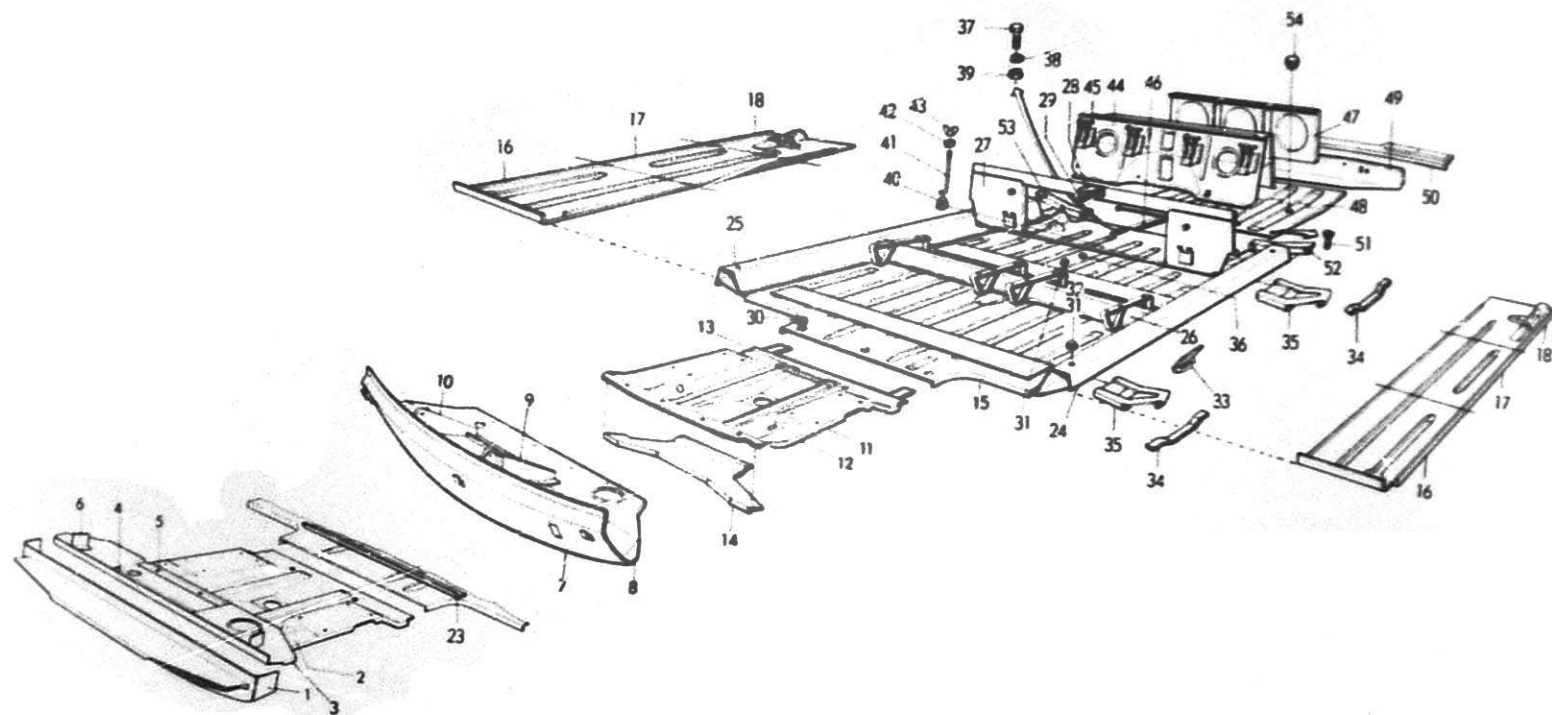

DESCRIPTION	BENÄMNING	FIG. POS.	PART NO. DET. NR	QTY.				ANTAL								REMARKS ANM.
				93	GT 750	96	96 SP	95	96 SP	95	96 SP	95	96 SP	95	96 SP	
								(5)	(5)	(5)	(5)	(5)	(5)	(5)	(5)	
								Model 1965			Mod. 1966-67			Model 1968		
Front plate lower with protec- tive shield	Frontplåt undre med skärm- plåt	1	71 19 621					1								
Floor, front	Golv, främre	2	70 75 427					1								
Jack support	Domkraftstöd	3	70 75 617					1								
Stiffener	Förstärkning	4	71 92 255					1								
Stiffener	Förstärkning	5	71 80 797					1								
Angular bracket	Fästvinkel	6	70 83 520					2								
Front cross-member assy.	Frontbalk kpl.	7	73 02 490							1			1			
Front cross-member	Frontbalk	8	73 00 064							1			1			Replaced by 730249.
Stiffener L.H.	Förstärkning V	9	73 13 513							1			1			
Stiffener R.H.	Förstärkning H	10	73 13 521							1			1			
Floor plate, front assy.	Golvplåt, främre kpl.	11	73 27 448							1			1			Ch. -53-520, 95(5).
Floor plate, front assy.	Golvplåt, främre kpl.	11	73 47 156							1			1			Ch. 53-521-, 95 (5).
Floor plate, front	Golvplåt, främre	12	73 00 056							1			1			Ch. -53-520, 96(5).
Stiffener	Förstärkning	13	73 17 464							1			1			
Jack support	Domkraftstöd	14	70 75 617							1			1			
Floor plate, central	Golvplåt, mitre	15	73 00 338					1		1			1			
Front part, floor plate L.H.	Främre del, golvplåt V ...	16	73 78 870					1		1			1			
Front part, floor plate R.H.	Främre del, golvplåt H ...	16	73 78 888					1		1			1			
Centre part, floor plate L.H.	Mitre del, golvplåt V ...	17	73 78 876					1		1			1			
Centre part, floor plate R.H.	Mitre del, golvplåt H ...	17	73 78 904					1		1			1			
Rear part, floor plate L.H.	Bakre del, golvplåt V ...	18	73 78 912					1		1			1			
Rear part, floor plate R.H.	Bakre del, golvplåt H ...	18	73 78 920					1		1			1			
Cross angle	Tvårvinkel	23	71 09 655					1								
Scuff plate L.H.	Tröskel V	24	70 89 212					1								Ch. 1-200.
Scuff plate L.H.	Tröskel V	24	71 18 730					1		1			1			Ch. 201-, 95.
Scuff plate R.H.	Tröskel H	25	70 89 220					1								Ch. 1-200.
Scuff plate R.H.	Tröskel H	25	71 18 748					1		1			1			Ch. 201-, 95.
Cross member, front	Tvårbalk, främre	26	70 27 584					1								Ch 1-200.
Cross member, front	Tvårbalk, främre	26	71 18 763					1		1			1			Ch. 201-, 95.
Cross member, front	Tvårbalk, främre	26	73 36 613													

DESCRIPTION	FIG.	PART NO.	QTY.												REMARKS		
			93	GT 750	96	96 SP	95	96	96	95	96	96	95	96		96	95
								(5)	(5)	(5)	(5)	(5)	(5)	(5)		(5)	(5)
					Model 1965			Model 1966			Model 1967			M. 1968			
Cross member, rear	27	72 10 826					1										Ch. -6.623.
Cross member, rear	27	72 36 029					1			1					1		Ch. 6.624-46.995, 95(5).
Striker plate	28	72 56 324														1	
Screw	29	79 46 742														2	
Cover, patent	30	73 13 752								3			3		3	3	
Cover	31	71 17 609					2										Ch. 1-200.
Rubber plug	32	71 62 308					6			6			6		6	6	
Jack support	33	70 17 809					2										Ch. 1-200.
Jack support	34	71 21 585					2			2			2		2		Ch. 201-, 95. -45.504, 95(5).
Jack support	34	71 21 585													4		Ch. 45.505-, 95(5).
Jack support	35	73 31 507														4	
Sealing plug	36	71 63 066					4			4			4				Ch. 10.801-, 95.
Screw	37	72 02 252					4										
Washer	38	79 15 580					4										Ch. -6.623.
Nut	39	79 04 071					4										
Bracket	40	70 93 552					1			1			1		1	1	Ch. 6.624-, 95.
Hook	41	72 44 940					1			1							
Hook	41	71 83 452											1		1	1	
Washer	42	72 44 924					1			1							Ch. 6.624-, 95.
Washer	42	70 93 610											1		1	1	
Nut	43	70 36 213					1			1			1		1	1	Ch. 6.624-, 95.
Rear axle tunnel	44	72 34 248					1			1			1		1	1	
Supporting plate	45	72 08 069					4			4			4		4	4	
Stiffener	46	72 02 260					2										Ch. -6.623.
Stiffener	47	72 34 602					1			1			1		1	1	
Floor, rear	48	72 35 583					1			1			1		1	1	
Rear door frame, lower part	49	72 01 015					1										Ch. -6.623.
Rear door frame, lower part	49	72 34 586					1			1			1		1	1	Ch. 6.624-, 95.
Splash guard	50	72 34 636					1			1			1		1	1	
Draining plug	51	71 16 452					2			2			2		2	2	
Bracket, mud guard L.H.	52	70 86 077					1			1			1		1	1	
Bracket, mud guard R.H.	53	70 86 085					1			1			1		1	1	
Rubber plug	54	70 38 342								3			3		3	3	

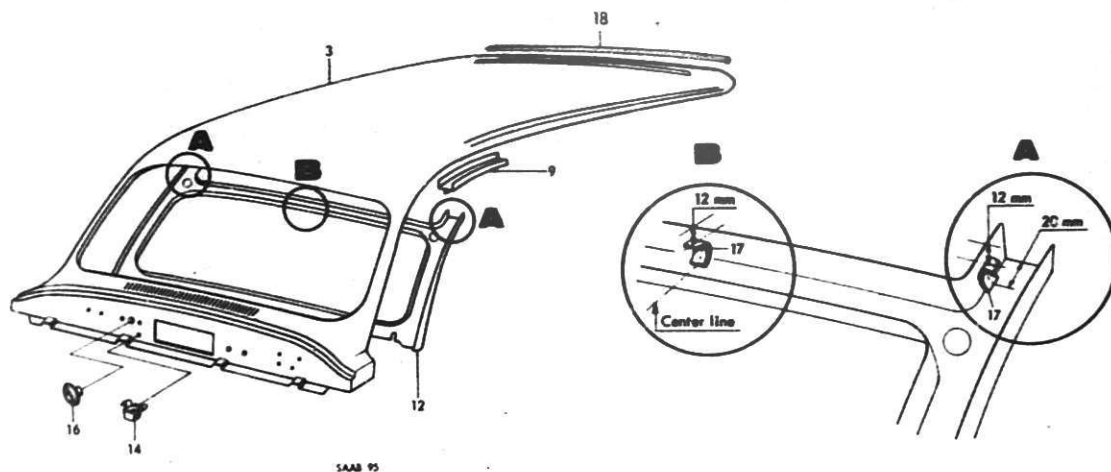
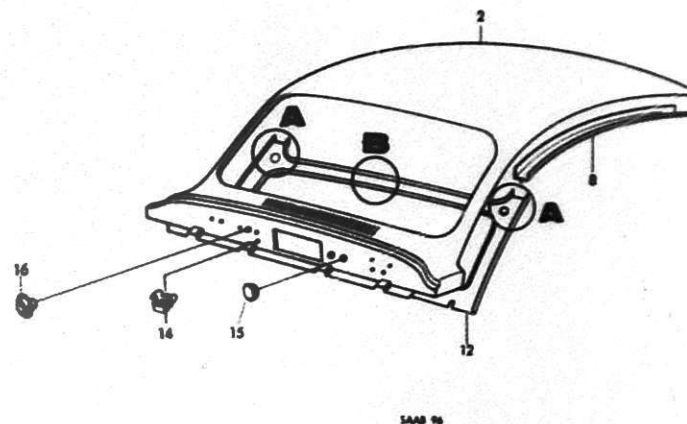
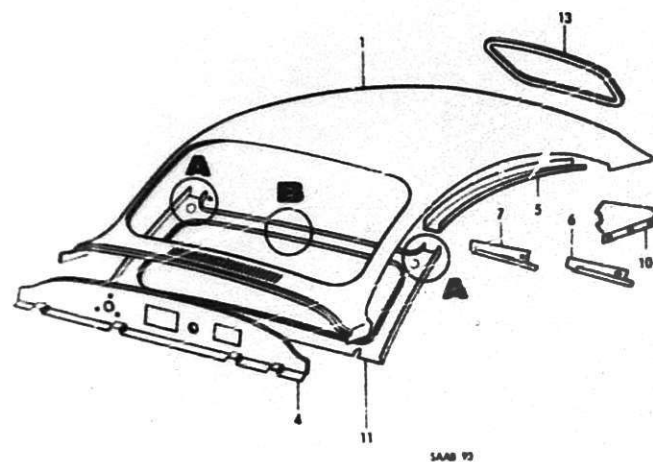

DESCRIPTION	FIG.	PART NO.	QTY.												REMARKS
			93	GT 750	96	96 SP	95	96 (5)	96 SP (5)	95 (5)	96 (5)	96 SP (5)	95 (5)	96 (5)	
								Mod. 1965-66	Model 1967					Model 1968	
Roof panel	1	70 99 757	1	1											93 GT 750.
Roof panel	2	73 00 676		1	1	1		1	1		1	1			
Roof panel	2	73 31 523												1	
Roof panel	3	72 46 358					1			1			1		
Roof panel	3	72 56 035													1
Cowl member	4	70 82 159	1	1			1								93 GT 750. Ch. -300, 95.
Water channel L.H.	5	70 13 634	1	1											Ch. -66.580, 93, 93 GT 750.
Water channel R.H.	5	70 13 642	1	1											Ch. 66.581-, 93, 93 GT 750.
Water channel L.H.	5	71 17 195	1	1											Ch. -40.000.
Water channel R.H.	5	71 17 203	1	1											Ch. 40.001-, 93, 93 GT 750.
Water channel, rear L.H.	6	70 27 618	1												
Water channel, rear R.H.	6	70 27 625	1												
Water channel, rear L.H.	7	71 05 398	1	1											
Water channel, rear R.H.	7	71 05 406	1	1											
Water channel L.H.	8	73 17 415		1	1	1		1	1		1	1			96 GT 750.
Water channel R.H.	8	71 19 506		1	1	1		1	1		1	1			
Water channel L.H.	8	73 31 531												1	
Water channel R.H.	8	73 31 549												1	
Channel L.H.	9	72 27 495					1			1			1		
Channel R.H.	9	72 27 507					1			1			1		
Channel L.H.	9	72 56 076													1
Channel R.H.	9	72 56 084													1
Filler plate L.H.	10	70 69 289	1	1											93 GT 750.
Filler plate R.H.	10	70 69 388	1	1											Ch. -36.750, 93.
Windshield frame	11	70 10 317	1												Ch. 36.751-, 93.
Windshield frame	12	71 20 116	1	1	1	1	1	1	1	1	1	1	1		
Windshield frame	12	73 31 606												1	

DESCRIPTION	FIG.	PART NO.	QTY.												REMARKS
			93	GT 750	96	96 SP	95	96 (S)	96 SP (S)	95 (S)	96 (S)	96 SP (S)	95 (S)	96 (S)	
								M. 1965-66			Modell 1967			Modell 1968	
Rear window frame	13	70 65 179	1	1											93 GT 750.
Caged nut	14	79 35 786		6	6	6	6								96 GT 750.
Rubber plug R.H.D.	15	71 63 066			3		3								
Plug	16	88 00 963									1		1	1	
Hook, ceiling lining	17	70 43 144	3	3	3	3	3	3	3	3		3			
Sealing strip	18	72 16 922												1	Ch. 1.701-95.

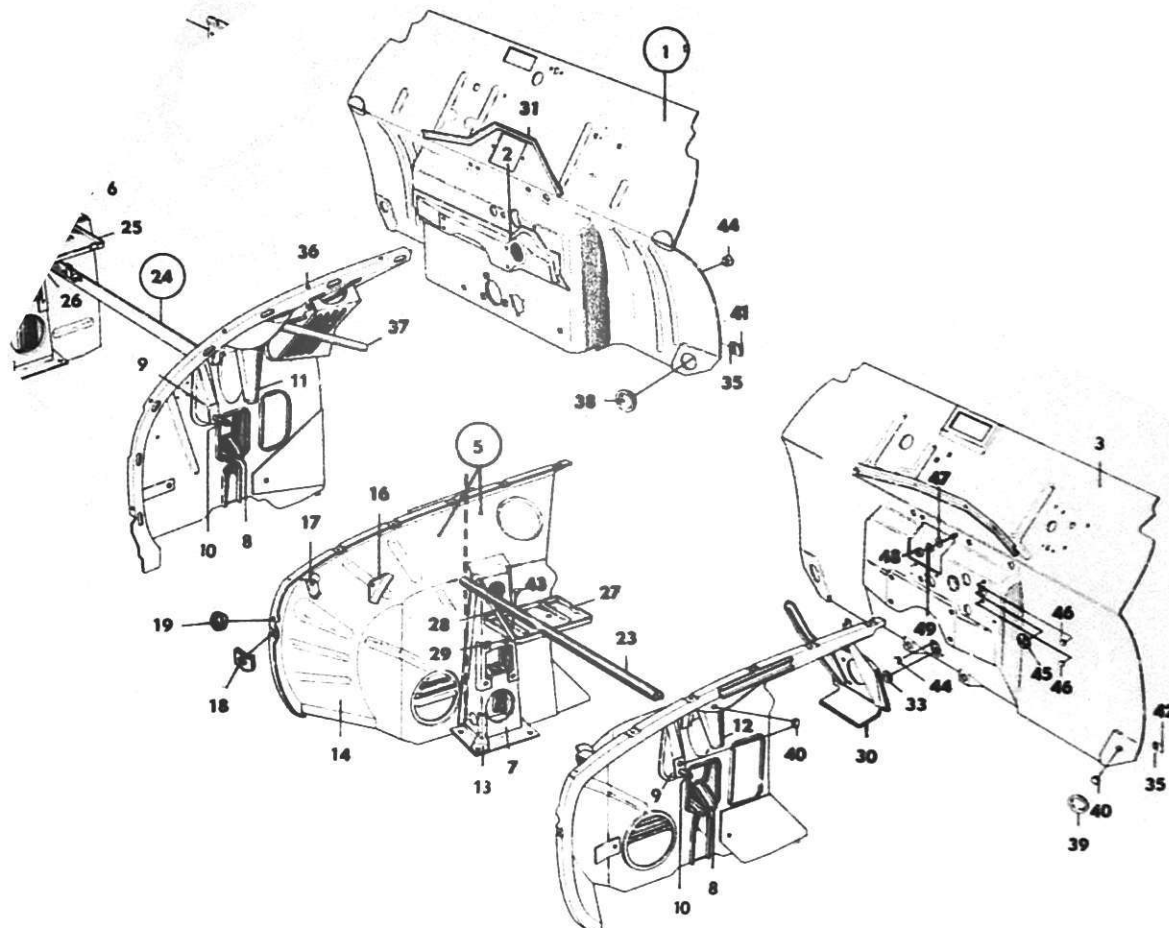

DESCRIPTION	BENÄMNING	FIG. POS.	PART NO. DET. NR	QTY										REMARKS ANM.	
				GT					ANTAL						
				93	730	96	96 SP	95	96 (5)	96 SP (5)	95 (5)	96 (5)	95 (5)		
									M.1965-67						M.1968
Dash panel	Torpedplåt	1	71 84 385	1	1	1	1	1							Ch. -201.400, 96, 96SP, -10.800, 95.
Dash panel	Torpedplåt	1	71 92 933			1	1	1							Ch. 201.401-, 96, 96SP. 10.801-, 95.
Dash panel R.H.D.	Torpedplåt R.H.D.	1	71 63 306			1									Ch. -168.000.
Dash panel R.H.D.	Torpedplåt R.H.D.	1	71 84 401			1		1							Ch. 168.001-.
Box	Låda	2	70 75 831	1	1	1	1	1							
Dash panel	Torpedplåt	3	73 00 197						1	1	1	1	1		
Dash panel R.H.D.	Torpedplåt R.H.D.	3	73 47 586						1	1	1	1	1		
Wheel housing front L.H. ...	Hjulhus främre V	4	70 75 633	1	1	1	1	1							
Wheel housing front R.H. ...	Hjulhus främre H	4	70 75 641	1	1	1	1	1							
Wheel housing front L.H. ...	Hjulhus främre V	5	73 47 719						1	1	1	1	1		
Wheel housing front R.H. ...	Hjulhus främre H	5	73 47 727						1	1	1	1	1		
Stiffening plate L.H.	Förstärkningsplåt V	6	71 21 833	1	1	1	1	1							
Stiffening plate R.H.	Förstärkningsplåt H	6	71 21 841	1	1	1	1	1							
Spring bracket	Fjäderkonsol	7	70 75 468	2	2	2	2	2	2	2	2	2	2		
Beam upper L.H.	Balk övre V	8	70 75 591	2	2	2	2	2	2	2	2	2	2		
Beam upper R.H.	Balk övre H	8	70 75 609	2	2	2	2	2	2	2	2	2	2		
Shock absorber bracket ..	Stötdämparfäste	9	70 75 757	2	2	2	2	2	2	2	2	2	2		
Pin	Tapp	10	70 75 278	2	2	2	2	2	2	2	2	2	2		
Spring support upper	Fjäderstöd övre	11	70 93 560	2	2	2	2	2							
Spring support upper	Fjäderstöd övre	12	73 00 627						2	2	2	2	2		
Stiffener L.H.	Förstärkning V	13	73 01 773						1	1	1	1	1		7347958 is deleted.
Stiffener R.H.	Förstärkning H	13	73 01 781						1	1	1	1	1		7347966 is deleted.
Front part, wheel housing L.H.	Främre del, hjulhus V	14	73 47 776						1	1	1	1	1		
Front part, wheel housing R.H.	Främre del, hjulhus H	14	73 47 784						1	1	1	1	1		

DESCRIPTION	FIG.	PART NO.	QTY.												REMARKS
			93	GT 750	96	96 SP	95	96 (5)	96 SP (5)	95 (5)	96 (5)	96 SP (5)	95 (5)	96 (5)	
								M. 1965-66			Model 1967			Model 1968	
..Attachment angular L.H.	16	73 02 771						1	1	1	1	1	1	1	
..Attachment angular R.H.	16	73 02 789						1	1	1	1	1	1	1	
..Bracket L.H.	17	73 02 979						1	1	1	1	1	1	1	
..Bracket R.H.	17	73 02 987						1	1	1	1	1	1	1	
Washer	18	70 38 185											2	2	} See SI 8-15-472.
Rubber plug	19	70 38 342											2	2	
Radiator frame L.H.	20	71 17 658	1	1											
Radiator frame L.H.	20	71 80 953		1	1	1	1								Ch. 66.581-, 93, 93 GT 750.
Radiator frame L.H.	20	71 92 222			1	1	1								96 GT 750. Ch. -180.519, 96, 96 SP. -8.092, 95.
Radiator frame R.H.	21	71 17 666	1	1											Ch. 180.520-, 96, 96 SP. 8.093-, 95.
Radiator frame P.H.	21	71 80 961		1	1	1	1								Ch. 66.581-, 93, 93 GT 750.
Radiator frame R.H.D.	22	71 83 080			1		1								96 GT 750.
Pipe assy.	23	73 47 180						1	1	1	1	1	1	1	
Radiator member assy.	24	70 83 876	1	1	1	1	1								
Radiator member	24	70 83 835	1	1	1	1	1								
Battery shelf	25	70 85 459	1	1	1	1	1								
Attachment angular	26	70 89 246	1	1	1	1	1								
Battery shelf	27	73 00 528						1	1	1	1	1	1	1	
Stay	28	73 00 536						1	1	1	1	1	1	1	
Attachment angular	29	70 89 246						1	1	1	1	1	1	1	
Bracket	30	73 12 820						1	1	1	1	1	1	1	
Bracket	30	73 47 123											1	1	
Water channel	31	71 68 396	1	1	1	1	1								Ch. -477.478, 96(5). -53.520, 95(5). Ch. 477.479-, 96(5). 53.521-, 95(5). 96 GT 750. Ch. -168.000, 96, 96 SP. -6.623, 95.

DESCRIPTION	FIG.	PART NO.	QTY.												REMARKS
			93	GT 750	96	96 SP	95	96 (5) M. 1965-66	96 SP (5)	95 (5)	96 (5) Model 1967	96 SP (5)	95 (5) Model 1968		
Cover	32	78 16 572	2	2	2	2	2								Swedish text.
Cover	32	78 16 580	2	2	2	2	2								English text.
Cover	33	73 13 034					1	1	1	1	1	1		1	
Clip	34	71 05 380	6	6	6	6	6								
Clip	35	70 93 537	2	2	2	2	2	2	2	2	2	2		2	
Buffer	36	70 27 659	8	8	8	8	8								
Stay	37	71 21 759	2	2	2	2	2								
Cover patent	38	70 46 980	3	3											93 GT 750.
Cover patent	39	70 46 980		2	2	2	2	2	2						93 GT 750. Ch. -378.239, 96(5), 96 SP(5), 37 154, 95(5).
Rubber plug	40	71 63 066					6	6	6	6	6	6		6	Ch. 378.240-, 96(5), 96 SP(5). 32.155-, 95(5).
Rubber pad	41	70 93 529	2	2	2	2	2								
Rubber pad	42	73 13 687					2	2	2	2	2	2		2	
Rubber plug	43	71 63 066					1	1	1	1	1	1		1	
Rubber plug	44	71 63 074					1	1	1	1	1	1		1	
Rubber plug R.H.D.	44	71 63 074			2		2	2	2	2	2	2		2	
Rubber plug sax	45	71 55 708					1		1		1				
Rubber plug sax	46	71 62 308					2		2		2				
Washer	47	79 16 505					1	1	1	1	1	1		1	
Washer	48	79 10 557					1	1	1	1	1	1		1	
Nut	49	79 14 708					1	1	1	1	1	1		1	
Repair kit, front wheel housing		78 68 094			1	1	1	1	1	1	1	1		1	
.Stiffener plate L.H.		78 68 102			1	1	1	1	1	1	1	1		1	
.Stiffener plate R.H.		78 68 110			1	1	1	1	1	1	1	1		1	
.Plastic cover		78 68 128			1	1	1	1	1	1	1	1		1	
.Instruction		78 68 136			1	1	1	1	1	1	1	1		1	

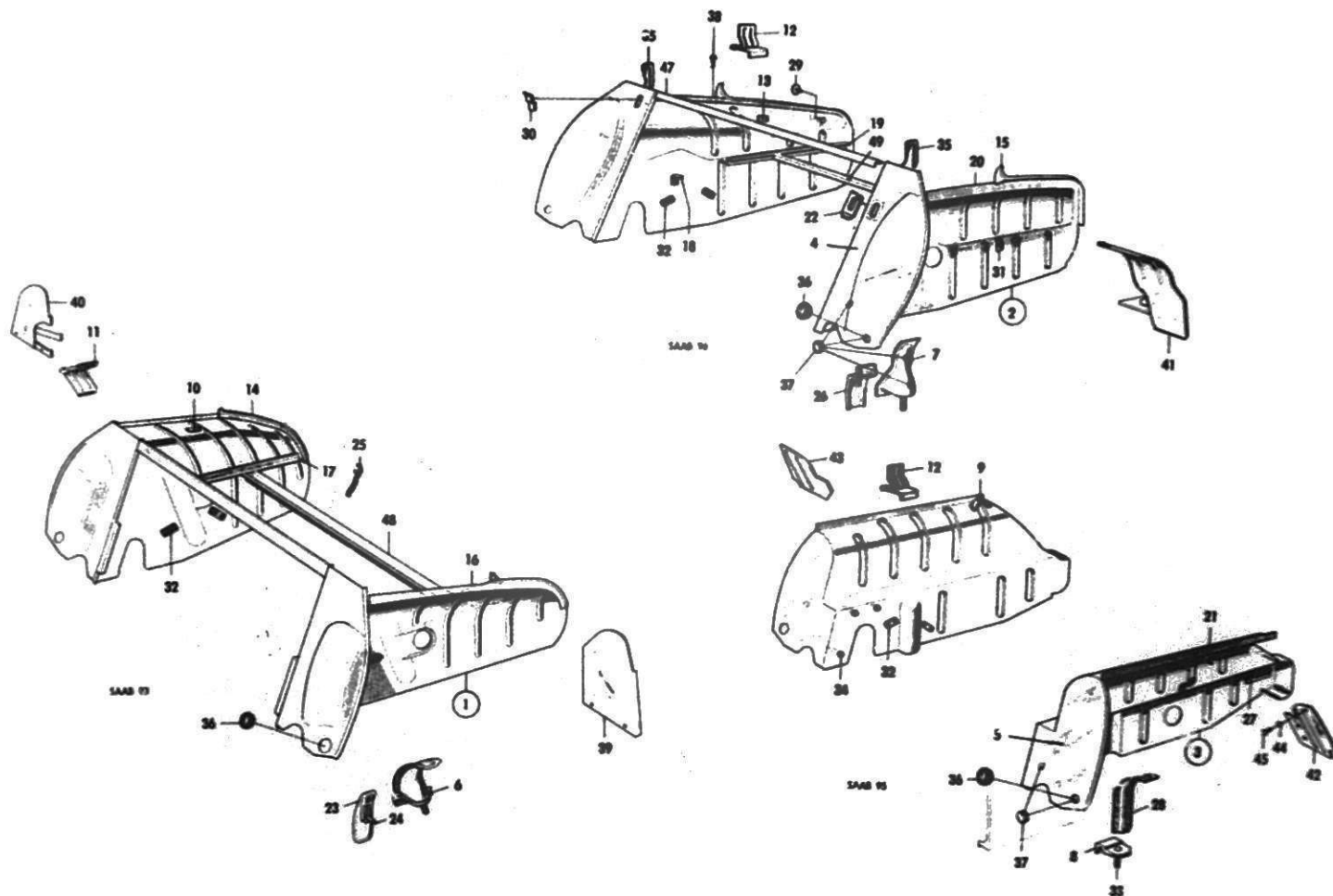

DESCRIPTION	BENÄMNING	FIG. POS.	PART NO. DET. NR	QTY. ANTAL										REMARKS ANM.
				93	GT 750	96	96 SP	95	96	96	95	96	95	
									(5)	(5)	(5)	(5)	(5)	
									M. 1965-67		M. 1968-			
Wheel housing rear + slant partition L.H.	Hjulhus bakre + snedvägg V	1	70 79 916	1	1								93 GT 750	
Wheel housing rear + slant partition R.H.	Hjulhus bakre + snedvägg H	1	70 79 924	1	1								93 GT 750.	
Wheel housing rear + slant partition L.H.	Hjulhus bakre + snedvägg V	2	73 57 353		1	1	1		1	1			96 GT 750.	
Wheel housing rear + slant partition R.H.	Hjulhus bakre + snedvägg H	2	71 18 987		1	1	1		1	1			96 GT 750.	
Wheel housing rear + slant partition L.H.	Hjulhus bakre + snedvägg V	2	73 57 353									1		
Wheel housing rear + slant partition R.H.	Hjulhus bakre + snedvägg H	2	73 57 361									1		
Wheel housing rear + slant partition L.H.	Hjulhus bakre + snedvägg V	3	72 07 475					1					Ch. -6.623,95.	
Wheel housing rear + slant partition R.H.	Hjulhus bakre + snedvägg H	3	72 07 483					1					Ch. -6.623,95.	
Wheel housing rear + slant partition L.H.	Hjulhus bakre + snedvägg V	3	72 66 315					1			1	1	Ch. 6.624-,95.	
Wheel housing rear + slant partition R.H.	Hjulhus bakre + snedvägg H	3	72 34 370					1			1	1	Ch. 6.624-,95.	
Slant partition L.H.Snedvägg V.....	4	73 57 338		1	1	1		1	1		1	96 GT 750.	
Slant partition R.H.Snedvägg H.....	4	73 57 346		1	1	1		1	1		1	96 GT 750.	

DESCRIPTION	BENÄMNING	FIG. POS.	PART NO. DET. NR	QTY. ANTAL										REMARKS
				GT		96		95		96		95		
				93	750	96	SP	95	96	SP	95	96	SP	
				(5)	(5)	(5)	(5)	(5)	(5)	(5)	(5)	(5)	(5)	
				M. 1965-67						M. 1968				
.Slant partition L.H.Snedvägg V	5	72 34 347					1				1	1	
.Slant partition R.H.Snedvägg H	5	72 34 354					1				1	1	
.Spring support upper L.H. ..	.Fjäderstöd övre V	6	70 93 651	1	1									93 GT 750.
.Spring support upper R.H. ..	.Fjäderstöd övre H	6	70 93 669	1	1									
.Spring support upperFjäderstöd övre	7	71 18 946		2	2	2		2	2		2		96 GT 750.
.Spring bracket upperFjäderfäste övre	8	72 08 044					2						Ch. -6.623, 95.
.Spring bracket upperFjäderfäste övre	8	72 33 885					2			2		2	Ch. 6.624-, 95.
.Spring bracketFjäderfäste	9	72 34 214					2			2		2	
.Spring bracketFjäderfäste	10	70 66 061	1	1									93 GT 750.
.BracketFäste	11	70 82 951	1	1									
.BracketFäste	12	71 20 124		1	1	1	1	1	1	1	1	1	96 GT 750.
.BracketFäste	13	71 20 017		1	1	1		1	1		1		
.Water channel L.H.Vattenränna V	14	70 65 055	1	1									93 GT 750.
.Water channel R.H.Vattenränna H	14	70 65 063	1	1									
.Water channel L.H.Vattenränna V	15	71 18 953		1	1	1		1	1		1		96 GT 750.
.Water channel R.H.Vattenränna H	15	71 18 961		1	1	1		1	1		1		
.Angle L.H.Vinkel V	16	70 79 999	1	1									93 GT 750.
.Angle R.H.Vinkel H	17	70 80 005	1	1									
.AngleVinkel	18	71 19 969		1	1	1		1	1		1		
.AngleVinkel	19	71 19 977		1	1	1		1	1		1		96 GT 750.
.AngleVinkel	20	71 19 290		1	1	1		1	1		1		
.Attachment angleFästvinkel	21	72 01 056					2			2		2	
.Stiffening plateFörstärkningsplåt	22	73 36 472									2		Ch. 470.001-
.Shock absorber bracketStötdämparfäste	23	70 95 417	2	2									
.PinTapp	24	70 75 278	2	2									93 GT 750.
.Lid support attachmentLuckstödsinfästning	25	70 66 053	1	1									
.StiffenerFörstärkning	26	71 18 417		2	2	2		2	2		2		96 GT 750.
.Stiffening plateFörstärkningsplåt	27	72 02 930					2			2		2	
.Support plate L.H.Stödplåt V	28	72 02 476					1						Ch. -6.623, 95.
.Support plate R.H.Stödplåt H	28	72 05 271					1						Is deleted
.Support plateStödplåt	28	72 33 877					2			2		2	Ch. 6.624-, 95.

DESCRIPTION	BENÄMNING	FIG. POS.	PART NO. DET. NR	QTY.				ANTAL						REMARKS
				93	GT 750	96	96 SP	95	96 (5)	96 SP (5)	95 (5)	96 (5)	95 (5)	
.Washer with boltBricka med bult	29	71 19 985		1	1	1		1	1		1		
.HookHake	30	71 21 577		2	2	2		2	2				96 GT 750.
.BracketKonsol	31	71 21 700		1	1	1		1	1		1		96 GT 750.
.Plate nutBrickmutter	32	70 71 566	4	4	4	4	4	4	4	4	4	4	
.ScrewSkruv	33	79 00 681					2			2		2	
.ScrewSkruv	34	72 44 601					6			6		6	
.Lock pin	Låspinne	35	73 36 480									2		
Cover patent	Patentlock	36	70 46 980	2	2	2	2	2	2	2	2			Ch. -378.239, 96(5), 96 SP(5). -32.154, 95(5).
Rubber plug	Gummiplugg	37	71 63 066						9	9	5	9	5	Ch. -378.240-, 96(5), 96 SP(5). 32.155-, 95(5). One of the rubber plugs 7163066 is to be placed in the rear axle tunnel.
Draining plug	Dräneringsplugg	38	71 62 316		2	2	2		2	2				96 GT 750. Ch. -345.888, 96(5), 96 SP(5).
Stone guard L.H.	Stenskottskydd V	39	71 62 530	1	1									93 GT 750.
Stone guard R.H.	Stenskottskydd H	40	71 62 563	1	1									
Stone guard L.H.	Stenskottskydd V	41	71 20 637		1	1	1		1	1		1		96 GT 750.
Stone guard R.H.	Stenskottskydd H	41	71 20 645		1	1	1		1	1		1		
Stone guard L.H.	Stenskottskydd V	42	72 01 031					1			1		1	
Stone guard R.H.	Stenskottskydd H	43	72 01 049					1			1		1	
Spring washer	Fjäderbricka	44	79 10 557					4			4		4	
Hexagon screw	Sexkantsskruv	45	79 35 885					4			4		4	
Cross angle	Tvårvinkel	47	71 18 391	1	1	1	1		1	1		1		96 GT 750.
Cross member	Tvårbalk	48	70 65 691	1	1									93 GT 750.
Cross member	Tvårbalk	49	71 19 597		1	1	1		1	1		1		96 GT 750.



SAAB 93

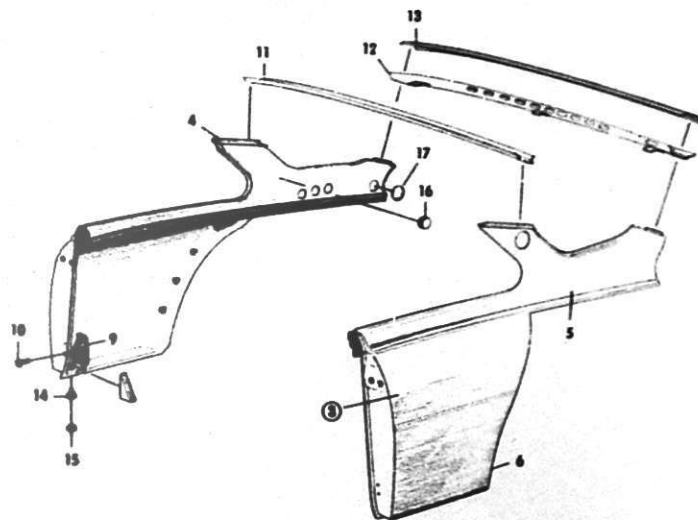

SAAB 96

DESCRIPTION	FIG.	PART NO.	QTY.												REMARKS		
			93	GT 750	96	96 SP	95	96			95			96			
								(5)	SP	(5)	(5)	SP	(5)	(5)		SP	(5)
Valance, outer L.H.	1	71 17 179	1	1												93 GT 750.	
Valance, outer R.H.	1	71 17 187	1	1													
Valance, inner L.H.	2	71 09 853	1	1													Ch. -66.580, 93, 93 GT 750.
Valance, inner R.H.	2	71 09 861	1	1													
Valance, inner L.H.	2	71 16 775	1	1												Ch. 66.581-, 93, 93 GT 750.	
Valance, inner R.H.	2	71 16 783	1	1													
Valance, outer L.H.	3	71 18 870		1	1	1		1	1								
Extension plate L.H.	4	71 19 696		1	1	1		1	1							96 GT 750. Ch. -345.888, 96(5), 96 SP(5).	
Extension plate R.H.	4	71 19 704		1	1	1		1	1								
Valance, outer upper R.H.	5	71 19 381		1	1	1		1	1								
Valance, outer lower L.H.	6	71 18 896		1	1	1		1	1							Ch. 345.889-, 96(5), 96 SP(5).	
Valance, outer lower R.H.	6	71 18 904		1	1	1		1	1								
Valance, outer L.H.	3	73 18 652						1	1		1	1					
Valance, outer R.H.	3	73 18 650		1	1	1		1	1		1	1					
Extension plate L.H.	4	71 19 696						1	1		1	1					
Extension plate R.H.	4	71 19 704						1	1		1	1					
Valance, outer upper L.H.	5	73 18 678						1	1		1	1					
Valance, outer lower L.H.	6	71 18 896						1	1		1	1					
Valance, outer lower R.H.	6	71 18 904						1	1		1	1					
Valance, outer L.H.	3	73 31 697											1				
Valance, outer R.H.	3	73 31 705											1				
Extension plate L.H.	4	73 31 754											1				
Extension plate R.H.	4	73 31 762											1				
Valance, outer upper L.H.	5	73 31 713		1	1	1		1	1				1				
Valance, outer upper R.H.	5	73 31 721						1	1				1				
Valance, outer lower L.H.	6	73 36 050											1				

DESCRIPTION	FIG.	PART NO.	QTY.												REMARKS
			93	GT 750	96	96 SP	95	96 (5)	96 SP (5)	95 (5)	96 (5)	96 SP (5)	95 (5)	96 (5)	
								Mod. 1965-66	Mod. 1967					Model 1968	
Valance, outer lower R.H.	6	73 36 068												1	Ch. 345.889-, 96(5), 96 SP(5).
Valance, inner L.H.	7	73 18 637		1	1	1		1	1						
Valance, inner R.H.	7	73 18 645		1	1	1		1	1						
Valance, inner L.H.	7	73 17 373								1	1				
Valance, inner R.H.	7	73 17 381								1	1				
Valance, inner L.H.	7	73 31 770												1	
Valance, inner R.H.	7	73 31 788												1	
Filling piece L.H.	9	73 36 639	1	1	1	1		1	1		1	1		1	96 GT 750.
Filling piece R.H.	9	73 36 647	1	1	1	1		1	1		1	1		1	
Screw	10	79 61 949												4	
Cross member, front	11	71 18 268		1	1	1		1	1		1	1		1	
Cross member, front	11	73 31 812												1	
Cross member, rear	12	71 19 423		1	1	1		1	1		1	1		1	
Sheet, cross member	13	71 18 359		1	1	1		1	1		1	1		1	96 GT 750.
Draining plug	14	70 38 342		1	1	1									
Draining plug	15	71 16 452						1	1		1	1		1	
Plug	16	71 55 708		1	1	1									
Plastic cover	17	73 00 346						2	2		2	2		2	
															96 GT 750. Ch. -168.000, 96, 96 SP.
															Ch. 345.889-, 96(5), 96 SP(5).

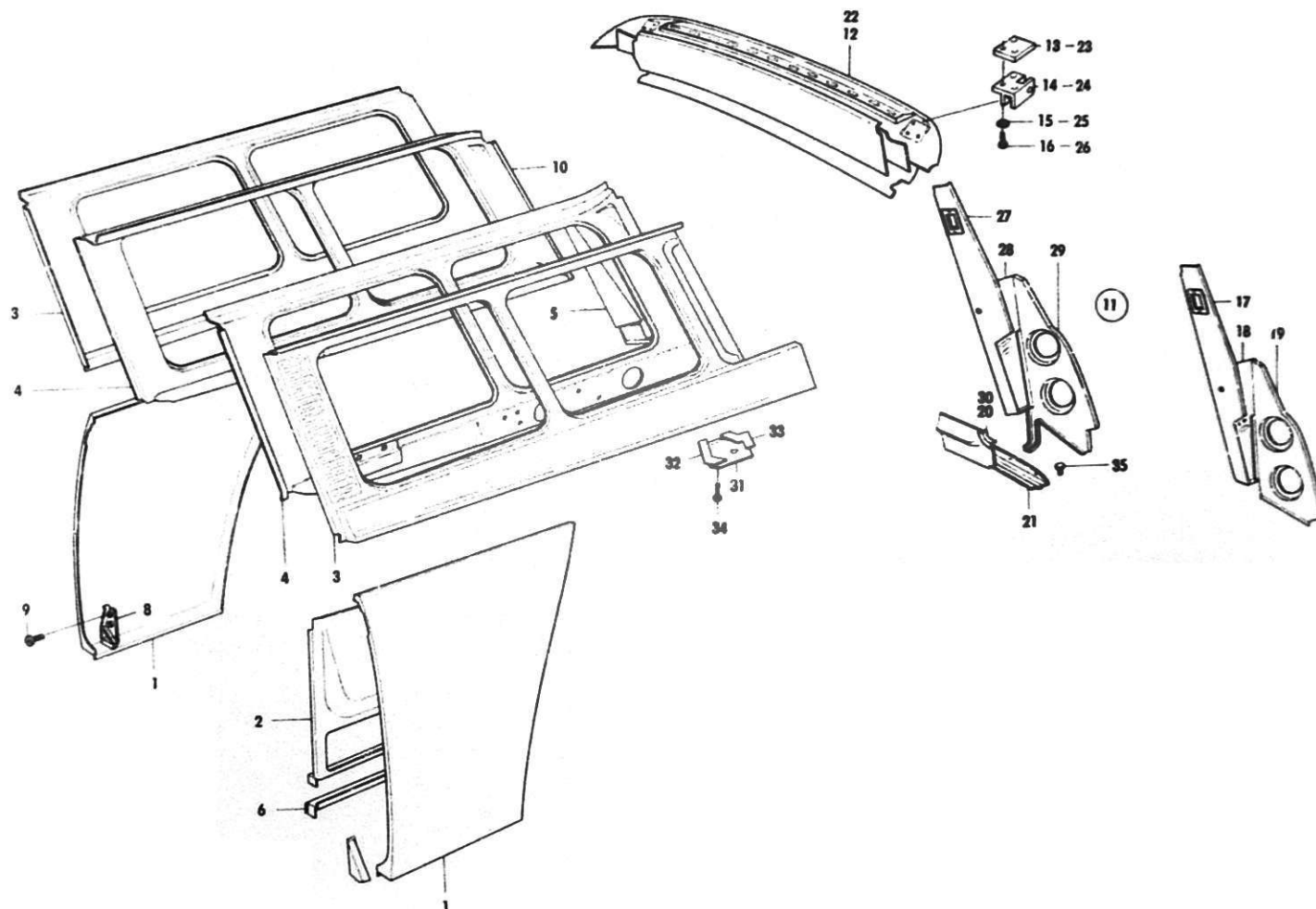

DESCRIPTION	BENÄMNING	FIG. POS.	PART NO. DET. NR	QTY.												REMARKS ANM.		
				GT						ANTAL								
				93	750	96	96 SP	95	96 (5)	96 (5)	95 (5)	96 (5)	96 (5)	95 (5)	96 (5)		96 (5)	95 (5)
Model 1965						Mod.1966-67			Model 1968									
Valance, lower outer L.H.	Sidoplåt, nedre yttre V	1	72 34 503					1			1			1				
Valance, lower outer R.H.	Sidoplåt, nedre yttre H	1	72 34 511					1			1			1				
Valance, lower outer L.H.	Sidoplåt, nedre yttre V	1	72 56 225												1			
Valance, lower outer R.H.	Sidoplåt, nedre yttre H	1	72 56 233												1			
Valance, lower inner L.H.	Sidoplåt, nedre inre V	2	72 00 793					1							Ch. -2.299, 95.			
Valance, lower inner R.H.	Sidoplåt, nedre inre H	2	72 00 801					1							Ch. -800, 95.			
Valance, upper outer L.H.	Sidoplåt, övre yttre V	3	72 07 392					1							Ch. 801-6.623, 95.			
Valance, upper outer R.H.	Sidoplåt, övre yttre H	3	72 07 400					1							Ch. 801-6.623, 95.			
Valance, upper outer L.H.	Sidoplåt, övre yttre V	3	72 12 194					1							Ch. 801-6.623, 95.			
Valance, upper outer R.H.	Sidoplåt, övre yttre H	3	72 12 202					1							Ch. 801-6.623, 95.			
Valance, upper outer L.H.	Sidoplåt, övre yttre V	3	72 34 487					1		1			1		Ch. 6.624-, 95.			
Valance, upper outer R.H.	Sidoplåt, övre yttre H	3	72 34 495					1		1			1		Ch. -800, 95.			
Valance, upper inner L.H.	Sidoplåt, övre inre V	4	72 07 350					1							Ch. 801-6.623, 95.			
Valance, upper inner R.H.	Sidoplåt, övre inre H	4	72 07 368					1							Ch. 801-6.623, 95.			
Valance, upper inner L.H.	Sidoplåt, övre inre V	4	72 12 210					1							Ch. 6.624-, 95.			
Valance, upper inner R.H.	Sidoplåt, övre inre H	4	72 12 228					1							Ch. 6.624-, 95.			
Valance, upper inner L.H.	Sidoplåt, övre inre V	4	72 34 461					1		1					Ch. 6.624-, 95.			
Valance, upper inner R.H.	Sidoplåt, övre inre V	4	72 51 663										1		Ch. 6.624-, 95.			
Valance, upper inner R.H.	Sidoplåt, övre inre H	4	72 34 479					1		1			1		Ch. -800, 95.			
Rear panel L.H.	Bakre plåt V	5	72 02 021					1							Ch. 801-6.623, 95.			
Rear panel R.H.	Bakre plåt H	5	72 02 039					1							Ch. 801-6.623, 95.			
Rear part L.H.	Bakre del V	5	72 12 517					1							Ch. 2.300-, 95.			
Rear part R.H.	Bakre del H	5	72 12 525					1							Ch. 2.300-, 95.			
Beam L.H.	Balk V	6	72 32 887					1		1			1					
Beam R.H.	Balk H	6	72 32 895					1		1			1					
Filling piece L.H.	Fyllnadsbit V	8	73 36 639					1		1			1					
Filling piece R.H.	Fyllnadsbit H	8	73 36 647					1		1			1					

DESCRIPTION	BENÄMNING	FIG. POS.	PART NO. DET. NR	QTY.			ANTAL				REMARKS ANM.	
				93	GT 730	96	96 SP	95	96 (5)	96 SP (5)		95 (5)
Screw	Skruv	9	79 61 949								4	Ch. 60.302-, 95.
Profile	Profil	10	72 31 749					2			2	Ch. 2.300-, 95.
Rear door frame assy.	Akterspegel kpl.	11	72 07 673					1				Ch. -1.700, 95.
Rear door frame assy.	Akterspegel kpl.	11	72 28 752					1				Ch. 1.701-6.623, 95.
Roof beam	Takbalk	12	72 27 556					1				Ch. -1.700, 95.
Roof beam	Takbalk	12	72 27 655					1				Ch. 1.701-6.623, 95.
Attachment plate	Fästplatta	13	72 01 478					2				Ch. -1.700, 95.
Attachment plate	Fästplatta	13	72 50 228					2				Ch. 1.701-6.623, 95.
Hinge half L.H.	Gångjärnsfäste V	14	72 01 437					1				Ch. 1-1.700, 95.
Hinge half R.H.	Gångjärnsfäste H	14	72 01 445					1				
Hinge half L.H.	Gångjärnsfäste V	14	72 29 305					1				Ch. 1.701-6.623, 95.
Hinge half R.H.	Gångjärnsfäste H	14	72 29 313					1				
Washer	Bricka	15	79 34 128					6				
Screw	Skruv	16	79 37 485					6				
Pillar, rear L.H.	Gavel, bakre V	17	72 27 564					1				
Pillar, rear R.H.	Gavel, bakre H	17	72 34 652					1				
Filler plate L.H.	Fyllnadsplåt V	18	72 06 949					1				
Filler plate R.H.	Fyllnadsplåt H	18	72 06 956					1				
Outer part L.H.	Yttre del V	19	72 06 568					1				
Outer part R.H.	Yttre del H	19	72 06 576					1				
Angle	Vinkel	20	72 09 802					2				
Scuff plate	Tröskel	21	72 06 683					1				
Roof beam	Takbalk	22	72 50 988					1			1	
Attachment plate	Fästplatta	23	72 50 228					2			2	
Hinge half L.H.	Gångjärnsfäste V	24	72 29 305					1			1	
Hinge half R.H.	Gångjärnsfäste H	24	72 29 313					1			1	
Washer	Bricka	25	79 34 128					6			6	
Screw	Skruv	26	79 37 485					6			6	
Pillar, rear L.H.	Gavel, bakre V	27	72 34 545					1			1	
Pillar, rear R.H.	Gavel, bakre H	27	72 34 552					1			1	
Filler plate L.H.	Fyllnadsplåt V	28	72 33 695					1			1	

DESCRIPTION	BENÄMNING	FIG. POS.	PART NO. DET. NR	QTY.				ANTAL				REMARKS ANM.
				93	GT 750	96	96 SP	95	96 (5)	96 SP (5)	95 (5)	
Filler plate R.H.	Fyllnadsplåt H	28	72 33 70 3					1			1	
Outer part L.H.	Yttre del V	29	72 33 76 0					1			1	
Outer part R.H.	Yttre del H	29	72 33 77 8					1			1	Ch. 6.624-, 95.
Angle L.H.	Vinkel V	30	72 33 78 6					1			1	
Angle R.H.	Vinkel H	30	72 33 79 4					1			1	
Sheet L.H.	Plåt V	31	72 07 49 1					1				Ch. -2.741, 95.
Sheet R.H.	Plåt H	31	72 07 50 9					1				
Sheet L.H.	Plåt V	31	72 35 44 3					1			1	Ch. 2.742-, 95.
Sheet R.H.	Plåt H	31	72 35 45 0					1			1	
Seal strip	Tättningslist	32	72 07 57 4					2				
Seal strip	Tättningslist	33	72 07 58 2					2				Ch. -2.741, 95.
Screw	Skruv	34	79 22 20 4					12				
Buffer	Buffert	35	70 35 80 1					6			6	

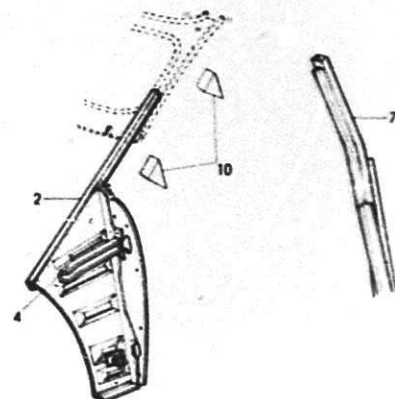
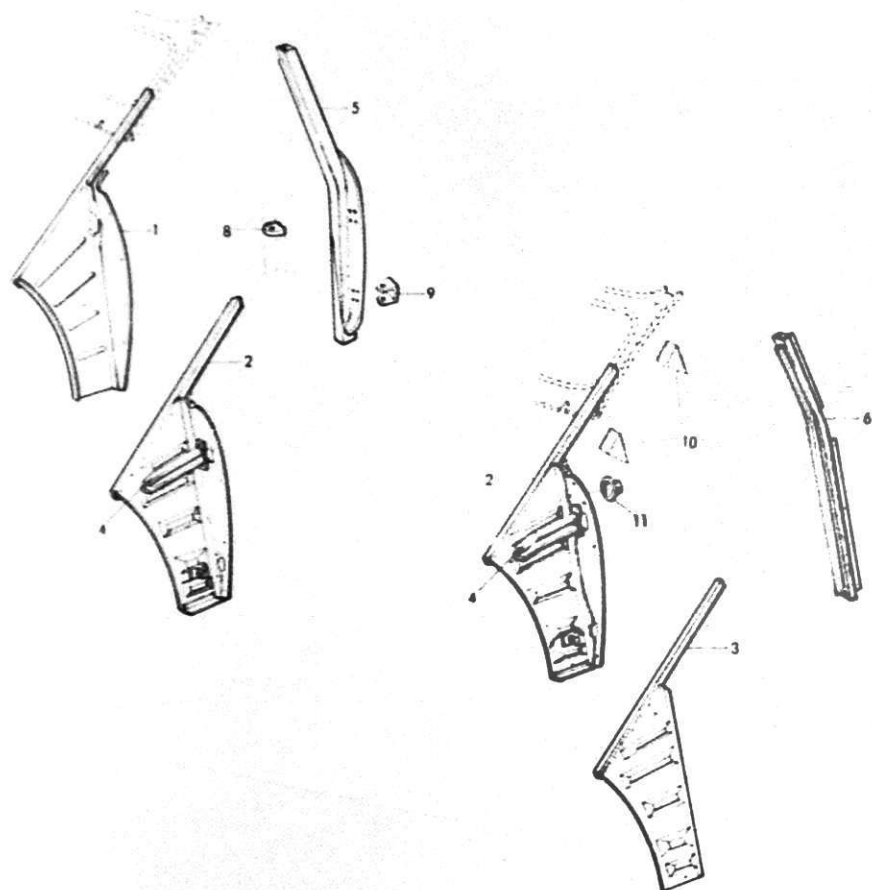

DESCRIPTION	FIG.	PART NO.	QTY.												REMARKS
			93	GT 750	96	96 SP	95	96 (5)	SP (5)	95 (5)	96 (5)	SP (5)	95 (5)		
Model 1965			Model 1966			Model 1967-									
Pillar L.H.	1	70 86 408	1	1			1								Ch. -66.580, 93, 93 GT 750. 1-40, 95.
Pillar R.H.	1	70 86 416	1	1			1								Ch. -66.580, 93, 93 GT 750. 1-40, 95.
Pillar L.H.	2	73 57 817	1	1	1	1	1	1	1	1	1	1	1	1	Ch. 66.581-, 93, 93GT 750. 41-, 95.
Pillar R.H.	2	71 16 882	1	1	1	1	1	1	1	1	1	1	1	1	Ch. 66.581-, 93, 93GT 750. 41-, 95.
Pillar R.H., R.H.D.	3	71 84 765			1	1	1	1	1	1	1				Ch. 168.001-, 96. Superseded by 7116882.
Stay	4	71 18 839	2	2	2	2	2	2	2	2	2	2	2	2	Ch. 66.581-, 93, 93 GT 750. 41-, 95.
Pillar, rear L.H.	5	71 09 713	1	1											Ch. -66.580, 93, 93 GT 750.
Pillar, rear R.H.	5	71 09 721	1	1											Ch. -66.580, 93, 93 GT 750.
Pillar, rear L.H.	5	71 16 751	1	1											Ch. 66.581-, 93, 93 GT 750.
Pillar, rear R.H.	5	71 16 809	1	1											Ch. 66.581-, 93, 93 GT 750.
Pillar, rear L.H.	6	71 77 215		1	1	1		1	1		1	1			96 GT 750.
Pillar, rear R.H.	6	71 77 223		1	1	1		1	1		1	1			96 GT 750.
Pillar, rear L.H.	6	73 31 077											1	1	
Pillar, rear R.H.	6	73 31 085											1	1	
Pillar, rear L.H.	7	72 09 406					1								Ch. 1-3.734.
Pillar, rear R.H.	7	72 09 414					1								Ch. 1-3.734.
Pillar, rear L.H.	7	72 35 591					1								Ch. 3.735-5.267.
Pillar, rear R.H.	7	72 35 609					1								Ch. 3.735-5.267.
Pillar, rear L.H.	7	72 55 359					1			1			1		Ch. 5.268, 95.
Pillar, rear R.H.	7	72 55 367					1			1			1		
Door stop bracket	8	71 05 489	2	2											Ch. 37.255-49.800, 93, 93 GT 750.
Door stop bracket	9	71 09 770	2	2											Ch. 49.801-66.580, 93, 93 GT 750.
Seal, cowl pillar	10	71 12 006		4	4	4	4	4	4	4	4	4	4	4	96 GT 750.
Bracket, door switch	11	71 20 736			2	2	2	2	2	2	2	2	2	2	

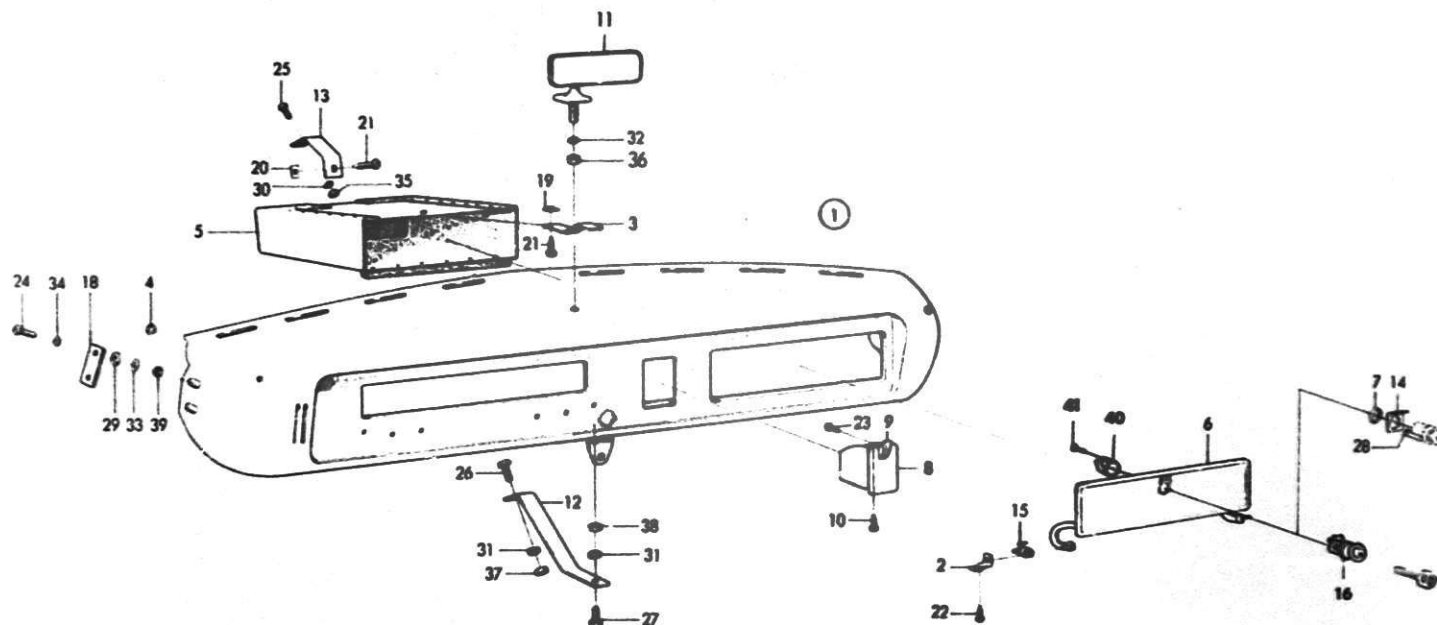

DESCRIPTION	BENÄMNING	FIG. POS.	PART NO. DET. NR	QTY.				ANTAL				REMARKS ANM.
				93	GT 730	96	96 SP	95	96 (5)	96 (5)	95 (5)	
Dash board	Instrumentpanel	1	70 83 629	1								Ch. -36.750.
Dash board	Instrumentpanel	1	71 05 281	1								Ch. 36.751-49.800.
Dash board	Instrumentpanel	1	71 16 353	1				1				
.Hinge bracket L.H.	.Gångjärnsfäste V	2	71 16 379	1				1				
.Hinge bracket R.H.	.Gångjärnsfäste H	2	71 16 387	1				1				Ch. 49.801-, 93. 1-1.700, 95.
.Lock plate	.Låsbleck	3	71 16 361	1				1				
.Ring	.Ring	4	70 83 678	2				2				
Glove compartment	Handskfack	5	70 41 221	1								Ch. -49.800.
Glove compartment	Handskfack	5	71 10 968	1				1				Ch. 49.801-, 93. 1-1.700, 95.
Glove compartment lid	Handskfacklucka	6	71 10 869	1				1				Ch. 49.801-, 93. 1-1.700, 95.
.Ring	.Ring	7	71 22 047	1				1				Ch. 49.801-, 93. 1-1.700, 95.
Ashtray assy.	Askfack kpl.	8	70 32 154	1				1				
.Knob	.Knapp	9	70 67 267	1				1				
.Cross-recess screw	.Krysspårskruv	10	79 22 719	1				1				Ch. 1-1.700, 95.
Wing mirror	Backspegel	11	71 10 216	1				1				
.Glass	.Glas	11	70 62 672	1				1				
Support	Stöd	12	70 35 769	1								
Support	Stöd	12	72 27 630					1				Ch. 1-1.700.
Support plate	Stödplåt	13	71 11 925	1				1				
Cover plate	Täckplåt	14	71 10 950	1				1				
Spring	Fjäder	15	71 22 054	2				2				Ch. 49.801-, 93. 1-1.700, 95.
Glove compartment lock	Handskfacklås	16	78 24 238	1				1				
Yoke	Bygel	17	71 10 943	1				1				
Shim	Mellanlägg	18	71 51 947	2				2				Ch. 1-1.700, 95.
Clip	Clips	19	71 10 976	1				1				
Clip	Clips	20	79 19 574	1				1				Ch. 49.801-, 93. 1-1.700, 95.
Screw	Skruv	21	79 22 727	2				2				
Screw	Skruv	22	79 22 263	2				2				Ch. 49.801-, 93. 1-1.700, 95.
Screw	Skruv	23	79 22 206	1				1				Ch. 1-1.700, 95.
Screw	Skruv	24	79 34 789	4				4				Ch. 1-1.700, 95.
Screw	Skruv	25	79 03 016	1				1				Ch. 49.801-, 93. 1-1.700, 95.
Screw	Skruv	26	79 03 016	1				1				Ch. 1-1.700, 95.

SAABoriginal reservdelar
genuine spare parts

C14

Dash board

Dash board 93, ch. -1.700, 95

Instrumentpanel

Instrumentpanel 93, ch. -1.700, 95

89:5

DESCRIPTION	BENÄMNING	FIG. POS.	PART NO. DET. NR	QTY.				ANTAL				REMARKS ANM.
				93	GT 750	96	96 SP	95	96 (5)	96 SP (5)	95 (5)	
Screw	Skruv	27	79 03 008	1				1				Ch. 1-1.700, 95.
Screw	Skruv	28	79 34 169	1				1				Ch. 49.801-, 93. 1-1.700, 95.
Sealing washer	Tätningbricka	29	70 35 249	4				4				Ch. 1-1.700, 95.
Washer	Bricka	30	79 10 540	1				1				Ch. 49.801-, 93. 1-1.700, 95.
Washer	Bricka	31	79 10 540	2				2				
Washer	Bricka	32	79 10 557	1				1				
Washer	Bricka	33	79 16 497	4				4				Ch. 1-1.700, 95.
Washer	Bricka	34	70 38 177	4				4				
Nut	Mutter	35	79 14 690	1				1				Ch. 49.801-, 93. 1-1.700, 95.
Nut 1	Mutter	36	79 14 708	1				1				
Nut	Mutter	37	79 14 690	1				1				
Nut	Mutter	38	79 14 690	1				1				Ch. 1-1.700, 95.
Nut	Mutter	39	79 14 690	4				4				
Casing	Kåpa	40	71 61 060	1				1				
Screw	Skruv	41	71 61 078	2				2				

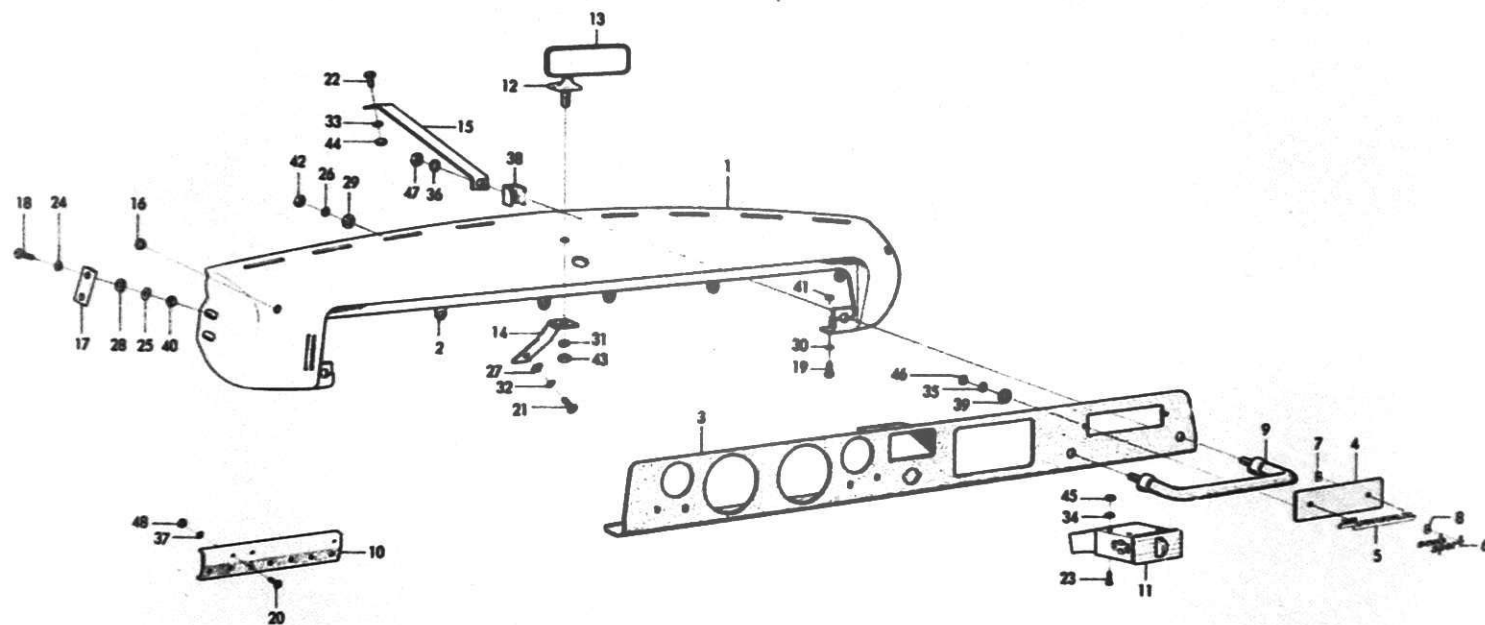

DESCRIPTION	BENÄMNING	FIG. POS.	PART NO. DET. NR	QTY.				ANTAL				REMARKS ANM.
				93	GT 750	96	96 SP	95	96 (5)	96 SP (5)	95 (5)	
Panel sheet assy.	Panelplåt kpl.	1	71 32 814		1		1					
.BracketFästöra	2	71 34 323		6		6					
Plate assy. with covering, black	Täckplåt kpl. med klädsel, svart	3	71 73 677		1		1					
Plate assy. with covering, blue	Täckplåt kpl. med klädsel, blå	3	71 73 883		1		1					
Plate assy. with covering, red	Täckplåt kpl. med klädsel, röd	3	71 73 917		1		1					
Lid assy. with covering, black	Lucka kpl. med klädsel, svart	4	78 27 488		1							
Lid assy. with covering, blue	Lucka kpl. med klädsel, blå	4	78 27 496		1							
Lid assy. with covering, red	Lucka kpl. med klädsel, röd	4	78 27 504		1							
Lid assy. with covering, black	Lucka kpl. med klädsel, svart	4	78 34 906				1					
Lid assy. with covering, blue	Lucka kpl. med klädsel, blå	4	78 34 948				1					
Lid assy. with covering, red	Lucka kpl. med klädsel, röd	4	78 34 922				1					
.EmblemEmblem	5	71 32 079		1							
.EmblemEmblem	6	71 83 395				1					
.ClipClips	7	79 19 509		3							
.ClipClips	8	79 19 483				5					
Handle assy.	Handtag kpl.	9	71 31 592		1		1					
Control plate	Reglageplåt	10	71 31 709		1		1					
Ashtray assy.	Askkopp kpl.	11	71 31 600		1		1					
Wing mirror	Backspegel	12	71 72 885		1		1					
.GlassGlas	13	71 72 893		1		1					
Re. mirror	Hållare	14	71 72 877		1		1					
Bar	Stag	15	71 73 275		1		1					
Ring	Ring	16	70 83 678		2		2					
Shim	Mellanlägg	17	71 51 947		2		2					
Screw	Skruv	18	79 34 789		4		4					
Screw	Skruv	19	79 34 433		2		2					

> Ch. -168.000, 96 SP.

DESCRIPTION	BENÄMNING	FIG. POS.	PART NO. DET. NR	QTY.		ANTAL				REMARKS ANM.	
				93	GT 750	96	96 SP	95	96 (5)		96 SP (5)
Screw	Skruv	20	79 34 441		2		2				
Screw	Skruv	21	79 03 008		1		1				
Screw	Skruv	22	79 03 016		1		1				
Screw	Skruv	23	71 32 517		3		3				
Washer ...	Bricka	24	70 38 177		4		4				
Washer	Bricka	25	79 16 497		4		4				
Washer	Bricka	26	79 16 489		6		6				
Washer	Bricka	27	79 16 497		1		1				
Rubber washer	Gummibricka	28	70 35 249		4		4				
Rubber washer	Gummibricka	29	71 56 615		6		6				
Washer	Bricka	30	79 15 663		2		2				
Washer	Bricka	31	79 10 557		1		1				
Washer	Bricka	32	79 10 540		1		1				
Washer	Bricka	33	79 10 540		1		1				Ch. -168.000, 96 SP.
Washer	Bricka	34	79 10 532		3		3				
Washer	Bricka	35	79 10 532		2		2				
Washer	Bricka	36	79 10 557		2		2				
Washer	Bricka	37	79 10 532		2		2				
U-washer	U-bricka	38	71 36 096		2		2				
Washer	Bricka	39	79 16 489		2		2				
Nut	Mutter	40	79 14 690		4		4				
Nut	Mutter	41	79 10 474		2		2				
Nut	Mutter	42	79 10 474		6		6				
Nut	Mutter	43	79 14 708		1		1				
Nut	Mutter	44	79 14 690		1		1				
Nut	Mutter	45	71 32 525		3		3				
Nut	Mutter	46	79 10 474		2		2				
Nut	Mutter	47	71 36 088		2		2				
Nut	Mutter	48	79 10 474		2		2				

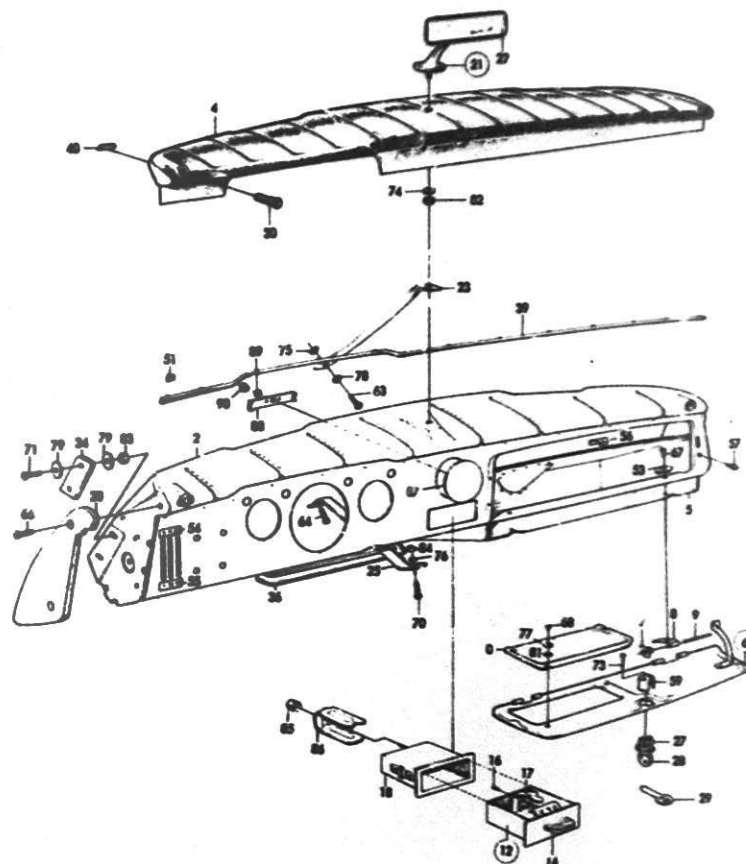
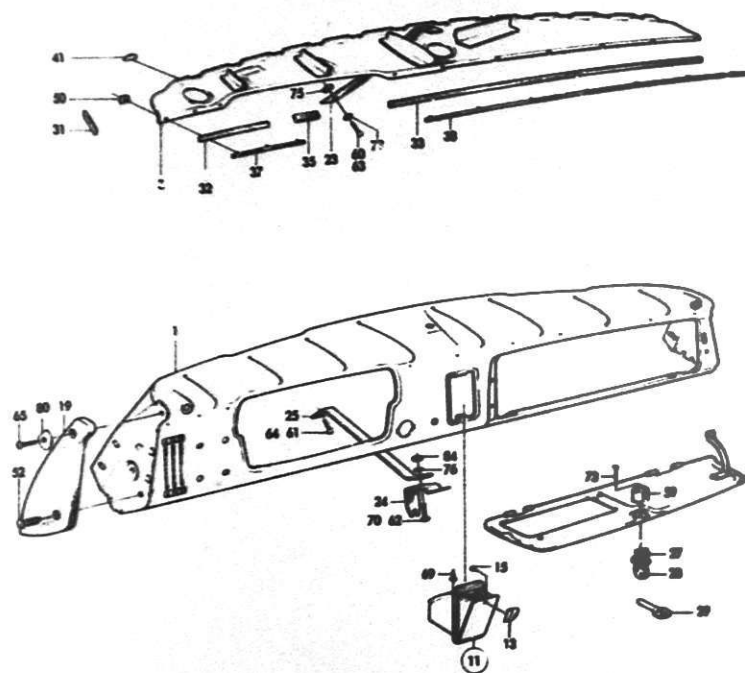

May 1971

DESCRIPTION	BENÄMNING	FIG. POS.	PART NO. DET. NR	QTY.					ANTAL					REF. *RKS ANM.
				93	GY 750	96	96 SP	95	96 SP	95	96 SP	95	96 SP	
End cover R.H.	Gavelkåpa H	20	71 86 56 2			1		1	1			1		Ch. 201.401-, 96. 10.801-, 95.
End cover L.H.	Gavelkåpa V	20	73 40 63 1										1	
End cover R.H.	Gavelkåpa H	20	73 40 64 9										1	
Mirror	Backspegel	21	71 51 91 3			1		1						Ch. -168.000, 96. 1.701-6.623, 95.
Mirror	Backspegel	21	71 81 96 9			1		1	1			1		Ch. 168.001-, 96. 6.624-, 95. Mirror from and incl. model 1968 see page 8 38:2.
Glass	Glas	22	71 52 89 5			1		1						Ch. -168.000, 96. 1.701-6.623, 95.
Glass	Glas	22	71 81 97 7			1		1	1			1		Ch. 168.001-, 96. 6.624-, 95.
Retainer	Hållare	23	71 51 92 1			1		1	1			1		Ch. 1.701-, 95.
Retainer	Hållare	23	73 40 33 4										1	
Retainer	Hållare	24	71 51 98 8			1		1						Ch. -112.500, 96. -1.120, 95.
Support	Stöd	25	71 52 42 4			1		1						Ch. -212.511, 96. 1.701-12.140, 95.
Glove compartment lock	Handskfacklås	27	78 21 23 8			1		1	1			1	1	Without key.
Key	Nyckel	28	88 14 98 0			1		1	1			1	1	Ch. 168.001-, 96. 8.401-, 95.
Key blank	Nyckelämne	29	88 14 95 6			1		1	1			1	1	Ch. 168.001-, 96. 8.401-, 95. Cod. 2.
Side defroster jet	Sidodefrostermunstycke	30	71 51 80 6			2		2						Ch. -125.000, 96. 1.701-2.200, 95.
Side defroster jet	Sidodefrostermunstycke	30	71 58 83 5			2		2	2			2		Ch. 125.001-, 96. 2.201-, 95.
Side defroster jet	Sidodefrostermunstycke	30	73 38 81 7										2	
Pad	Mellanlägg	31	71 52 41 6			2		2						Ch. -129.100, 96. 1.701-2.710, 95.
Pad	Mellanlägg	32	71 52 40 8			1		1						
Pad	Mellanlägg	33	71 52 39 0			1		1						Ch. 1.701-, 95.
Pad	Mellanlägg	34	71 51 94 7			2		2	2			2	2	
Seal	Tätning	35	71 52 10 1			1		1						Ch. -129.100, 96. 1.701-2.710, 95.
Strip, steering column stand	List, rattlagring	36	71 86 66 1			1		1	1					Ch. 201.401-, 96. 10.801-, 95.
Strip, steering column stand	List, rattlagring	36	73 42 35 5									1		Ch. -201.400, 96. 1.701-10.800, 95.
Moulding, short	Dekorationslist, kort	37	71 51 76 4			1		1						
Moulding, long	Dekorationslist, lång	38	71 51 77 2			1		1						Ch. 201.401-, 96. 10.801-, 95.
Moulding	Dekorationslist	39	71 71 63 0			1		1	1			1	1	
Clip	Clips	40	71 27 43 4			9		9	9			9	9	Ch. 129.101-, 96. 2.711-, 95.
Clip (defroster box)	Clips (defrosterlåda)	41	71 51 78 0			11		11						Ch. -129.100, 96. 1.701-2.710, 95.

DESCRIPTION	BENÄMNING	FIG. POS.	PART NO. DET. NR	QTY.					ANTAL					REMARKS ANM.	
				93	GT 750	96	96 SP	95	96 (5)	96 SP (5)	95 (5)	96 (5)	96 SP (5)		95 (5)
Mod. 1965-67														Model 1968	
Clip	Clip	50	79 19 491			10		10							Ch. -201.400, 96. 1.701-10.800, 95.
Clip	Clip	51	79 19 491			13		13							Ch. 201.401-, 96. 10.801-, 95.
Clip	Clip	52	71 52 580			2		2							Ch. -201.400, 96. 1.701-10.800, 95.
Clip	Clip	53	79 39 796			6		6	6		6	6		6	Ch. 1.701-, 95.
Sign, heat control	Skylt, värmereglage	54	71 59 957			1		1	1		1				Ch. 168.001-, 96. 6.624-, 95.
Sign, heat control	Skylt, värmereglage	54	73 40 516									1		1	
Sign, heat control	Skylt, värmereglage	55	71 59 965			1		1	1		1				Ch. 168.001-, 96. 6.624-, 95.
Sign, heat control	Skylt, värmereglage	55	73 40 524									1		1	
Lock sheet	Låsbleck	56	71 81 753			1		1	1		1				Ch. 1.701-, 95.
Lock sheet	Låsbleck	56	71 90 523									1		1	
Rubber buffer	Gummikuts	57	71 51 905			3		3	3		3	3		3	Ch. 1.701-, 95.
Yoke	Bygel	58	71 10 943			1		1							Ch. -168.000, 96. -8.400, 95.
Casing	Kåpa	59	71 61 060			1		1	1		1	1		1	Ch. 168.001-, 96. 8.401-, 95.
Screw	Skruv	60	79 03 016			1		1							Ch. -129.100, 96. 1.701-2.710, 95.
Screw	Skruv	61	79 03 008			1		1							
Screw	Skruv	62	79 03 008			1		1							Ch. 129.101-, 96. 2.711-, 95.
Screw	Skruv	63	79 22 974			1		1	1		1	1		1	
Screw	Skruv	64	79 22 974			1		1							Ch. 129.101-212.511, 96. 2.711-12.140, 95.
Screw	Skruv	65	79 22 222			2		2							Ch. -201.400, 96. 1.701-10.800, 95.
Screw	Skruv	66	79 21 729			4		4	4		4	4		4	Ch. 201.401-, 96. 10.801-, 95.
Screw	Skruv	67	79 22 206			6		6	6		6	6		6	Ch. 1.701-, 95.
Screw	Skruv	68	79 39 804			2		2	2		2	2		2	Ch. -201.400, 96. -10.800, 95.
Screw	Skruv	69	79 22 206			1		1							
Screw	Skruv	70	79 34 789			1		1							Ch. 129.101-212.511, 96. 2.711-12.140, 95.

DESCRIPTION	BENÄMNING	FIG. POS.	PART NO. DET. NR	QTY.					ANTAL					REMARKS ANM.	
				93	GT 750	96	96 SP	95	96 (5)	96 SP (5)	95 (5)	96 (5)	96 SP (5)		95 (5)
				Mod.1965-67				Model 1968							
Screw	Skruv	71	79 34 789			4		4	4		4		4	Ch. 1.701-, 95.	
Screw	Skruv	72	79 34 169			1		1						Ch. -168.000, 96. -8.400, 95.	
Screw	Skruv	73	71 61 078			2		2	2		2	2		Ch. 168.001-, 96. 8.401-, 95.	
Washer	Bricka	74	79 15 689			1		1	1		1			Ch. 1.701-, 95.	
Washer	Bricka	74	79 15 671								1		1		
Washer	Bricka	75	71 96 751			1		1	1		1	1		Ch. 1.701-, 95.	
Washer	Bricka	76	79 10 540			1		1						Ch. -212.511, 96. 1.701-12.140, 95.	
Washer	Bricka	77	79 10 516			2		2	2		2	2			
Washer	Bricka	78	79 16 497			1		1	1		1	1		Ch. 1.701-, 95.	
Washer	Bricka	79	79 16 497			8		8	8		8	8			
Washer	Bricka	80	71 27 459			2		2						Ch. -201.400, 96. 1.700-10.800, 95.	
Washer	Bricka	81	79 10 326			2		2	2		2	2		Ch. 1.701-, 95.	
Nut	Mutter	82	79 14 708			1		1	1		1				
Nut	Mutter	82	79 14 690								1		1		
Nut	Mutter	83	79 14 690			4		4	4		4	4		Ch. 1.701-, 95.	
Nut	Mutter	84	79 14 690			1		1						Ch. -212.511, 96. 1.701-12.140, 95.	
Nut	Mutter	85	71 54 099			1		1	1		1	1		Ch. 201.401-, 96. 10.801-, 95.	
Attachment clamp	Fästbygel	86	71 86 638			1		1	1		1	1			
Cover plate	Täckplåt	87	73 45 986								1		1		
Clamp	Bygel	88	73 45 960								1		1		
Washer	Bricka	89	79 15 663								1		1		
Nut	Mutter	90	79 10 474								1		1		

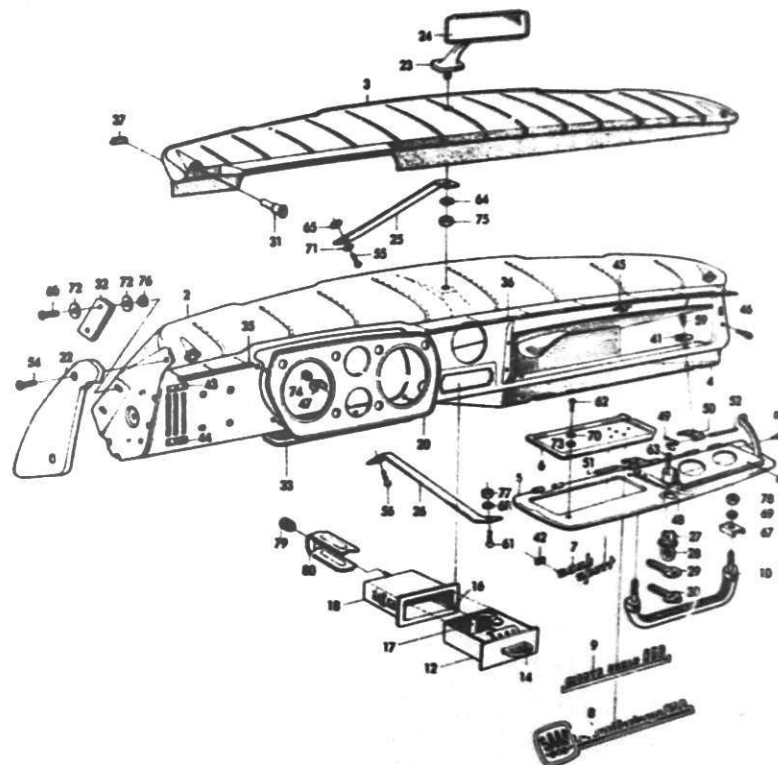
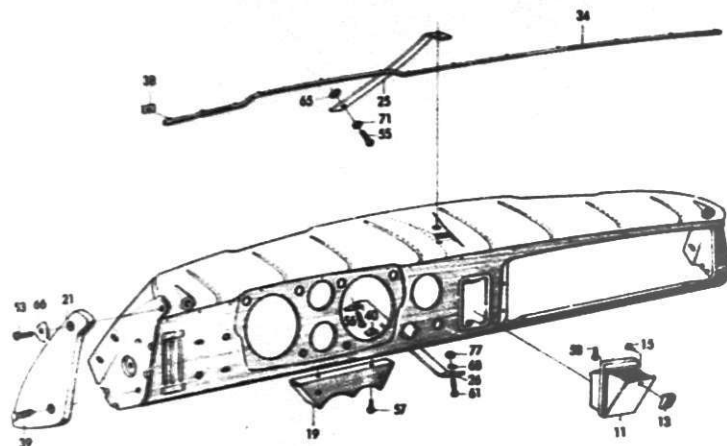

DESCRIPTION	BENÄMNING	FIG. POS.	PART NO. DET. NR	QTY.					ANTAL					REMARKS ANM.
				93	GT 750	96	96 SP	95	96 SP	95 (5)	96 SP (5)	95 (5)	96 SP (5)	
										Model 1965		Model 1966-		
Panel sheet assy.	Panelplåt kpl.	2	71 91 661				1		1				1	Ch. 168.001-, 96 SP.
Panel upholstery assy.	Stötskydd kpl.	3	71 27 343				1		1				1	
Glove compartment	Handskfack	4	71 27 376				1		1				1	
Glove compartment lid	Handskfacklucka	5	71 71 754				1		1				1	
Cover plate, outer	Täckplåt, yttre	6	71 91 182				1							Monte Carlo 850. Ch. 168.001-, 96 SP.
Cover plate, outer	Täckplåt, yttre	6	73 07 655						1				1	
Emblem	Emblem	7	71 71 747				1		1					Ch. 168.001-, 96 GT 850. Monte Carlo 850.
Emblem	Emblem	8	71 92 099				1							
Emblem	Emblem	9	73 07 465						1					Monte Carlo 850. Ch. 168.001-, 96 SP.
Emblem	Emblem	9	73 14 669										1	
Handle assy.	Handtag kpl.	10	71 31 592				1		1				1	Ch. 168.001-201.400. Ch. 201.401-, 96 SP.
Ashtray assy.	Askkopp kpl.	11	71 60 948				1							
Ashtray assy.	Askkopp kpl.	12	71 86 570				1		1				1	Ch. 168.001-201.400. Ch. 201.401-, 96 SP.
.KnobKnapp	13	71 60 864				1							
.HandleHandtag	14	71 86 589				1		1				1	Ch. 201.401-, 96 SP. Ch. 168.001-201.400.
.ScrewSkruv	15	79 22 719				1							
.ScrewSkruv	16	79 61 949				2		2				2	Ch. 201.401-, 96 SP.
.SpringFjäder	17	71 97 411				1		1				1	
Housing, ashtray	Hus, askkopp	18	71 86 620				1		1				1	Ch. 168.001-201.400. Ch. 201.401-, 96 SP.
Bracket	Fästplåt	19	71 90 515				1							
Attachment plate assy.	Fästplatta kpl.	20	71 90 200				1		1				1	Ch. 168.001-201.400. Ch. 201.401-, 96 SP.
End cover L.H.	Gavr 'kåpa V	21	71 51 020				1							
End cover R.H.	Gavelkåpa H	21	71 51 038				1							Ch. 168.001-201.400. Ch. 201.401-, 96 SP.
End cover L.H.	Gavelkåpa V	22	71 86 554				1		1				1	
End cover R.H.	Gavelkåpa H	22	71 86 562				1		1				1	Ch. 201.401-, 96 SP. Ch. 168.001-, 96 SP.
Wing mirror	Backspegel	23	71 71 663				1		1				1	
.GlassGlas	24	71 71 671				1		1				1	Ch. 168.001-, 96 SP. Ch. 168.001-212.511.
Retainer	Hållare	25	71 51 921				1		1				1	
Support	Stöd	26	71 52 424				1							

DESCRIPTION	BENÄMNING	FIG. POS.	PART NO. DET. NR	QTY.				ANTAL				REMARKS ANM.			
				93	GT 750	96	96 SP	95	96 (5)	96 SP (5)	95		96 (5)	96 SP (5)	95
Model 1965				Model 1966-											
Glove compartment lock	Handskfacklås	27	78 24 238				1			1			1	Ch. 168.001-, 96 SP. Without key.	
Key	Nyckel	28	88 14 980				1			1			1		
Key blank	Nyckelämne	29	88 14 956				1			1			1	Code 2.	
Key blank	Nyckelämne	30	78 23 248				1			1			1	Ch. 168.001-, 96 SP. Code 8.	
Side defroster jet	Sidodefrostermunstycke	31	71 58 835				2			2			2		
Pad	Mellanlägg	32	71 51 947				2			2			2		
List, steering column stand ..	List, rattlagring	33	71 86 661				1			1			1	Ch. 201.401-, 96 SP.	
Moulding	Dekorationslist	34	71 71 630				1							Ch. 168.001-201.400.	
Moulding assy., short	Dekorationslist kpl., kort ..	35	71 81 704				1			1			1	Ch. 201.401-, 96 SP.	
Moulding assy., long	Dekorationslist kpl., lång	36	71 81 733				1			1			1	Ch. 201.401-, 96 SP.	
Clip	Clip	37	71 27 434				9			9			9	Ch. 168.001-, 96 SP.	
Clip	Clip	38	79 19 491				13								
Clip	Clip	39	71 52 580				2							Ch. 168.001-201.400.	
Clip	Clip	40	79 19 574				2								
Clip	Clip	41	79 37 796				6			6			6	Ch. 168.001-, 96 SP.	
Clip	Clip	42	79 19 483				5			5				Ch. 168.001-, 96 SP.	
Clip	Clip	42	79 19 483				3			3				Ch. 168.001-, 96 GT 850, Monte Carlo 850.	
Sign, heat control	Skylt, värmereglage	43	71 59 957				1			1			1		
Sign, heat control	Skylt, värmereglage	44	71 59 965				1			1			1		
Lock sheet	Låsbleck	45	71 90 523				1			1			1	Ch. 168.001-, 96 SP.	
Rubber buffer	Gummikuts	46	71 51 905				3			3			3		
Clamp	Spännbygel	47	71 90 259				6			6			6	Ch. 201.401-, 96 SP.	
Casing	Kåpa	48	71 61 060				1			1			1		
Spring	Fjäder	49	71 51 889				1			1			1		
Hinge	Gångjärn	50	71 51 855				3			3			3	Ch. 168.001-, 96 SP.	
Hinge pin L.H.	Gångjärnstapp V	51	71 52 457				2			2			2		
Hinge pin R.H.	Gångjärnstapp H	52	71 52 465				1			1			1		
Screw	Skruv	53	79 22 222				2							Ch. 168.001-201.400.	
Screw	Skruv	54	79 21 729				4			4			4	Ch. 201.401-, 96 SP.	
Screw	Skruv	55	79 22 974				1			1			1	Ch. 168.001-, 96 SP.	
Screw	Skruv	56	79 22 974				1							Ch. 168.001-212.511.	
Screw	Skruv	57	79 22 727				2							Ch. 168.001-201.400.	
Screw	Skruv	58	79 22 206				1							Ch. 168.001-201.400.	

DESCRIPTION	BENÄMNING	FIG. POS.	PART NO. DET. NR	QTY.				ANTAL				REMARKS ANM.
				93	GT 750	96	96 SP	95	96 (5)	96 SP (5)	95 (5)	
Screw	Skruv	59	79 22 206				6			6		Ch. 168.001-, 96 SP.
Screw	Skruv	60	79 34 789				4			4		Ch. 168.001-, 96 SP.
Screw	Skruv	61	79 34 789				1					Ch. 168.001-212.511.
Screw	Skruv	62	79 39 804				2			2		Ch. 168.001-, 96 SP.
Screw	Skruv	63	71 61 078				2			2		
Washer	Bricka	64	79 15 689				1			1		
Plastic washer	Plastbricka	65	71 96 751				1			1		Ch. 168.001-201.400.
Support washer	Stödbricka	66	71 27 459				2					
U-washer	U-bricka	67	71 36 096				2			2		Ch. 168.001-, 96 SP.
Washer	Bricka	68	79 10 540				1					Ch. 168.001-212.511.
Washer	Bricka	69	79 10 557				2			2		Ch. 168.001-, 96 SP.
Washer	Bricka	70	79 10 516				2			2		
Washer	Bricka	71	79 16 497				1			1		
Washer	Bricka	72	79 16 497				8			8		Ch. 201.401-, 96 SP.
Washer	Bricka	73	79 10 326				2			2		
Nut	Mutter	74	71 54 099				6			6		
Nut	Mutter	75	79 14 708				1			1		Ch. 168.001-, 96 SP.
Nut	Mutter	76	79 14 690				4			4		Ch. 168.001-, 96 SP.
Nut	Mutter	77	79 14 690				1					Ch. 168.001-212.511.
Nut	Mutter	78	71 36 088				2			2		Ch. 168.001-, 96 SP.
Nut	Mutter	79	71 54 099				1			1		Ch. 201.401-, 96 SP.
Attachment clamp	Fästbygel	80	71 86 638				1			1		
Cover plate, inner	Täckplåt, inre	81	71 90 549				1			1		
Screw	Skruv	82	79 39 804				4			4		Ch. 168.001-, 96 SP.

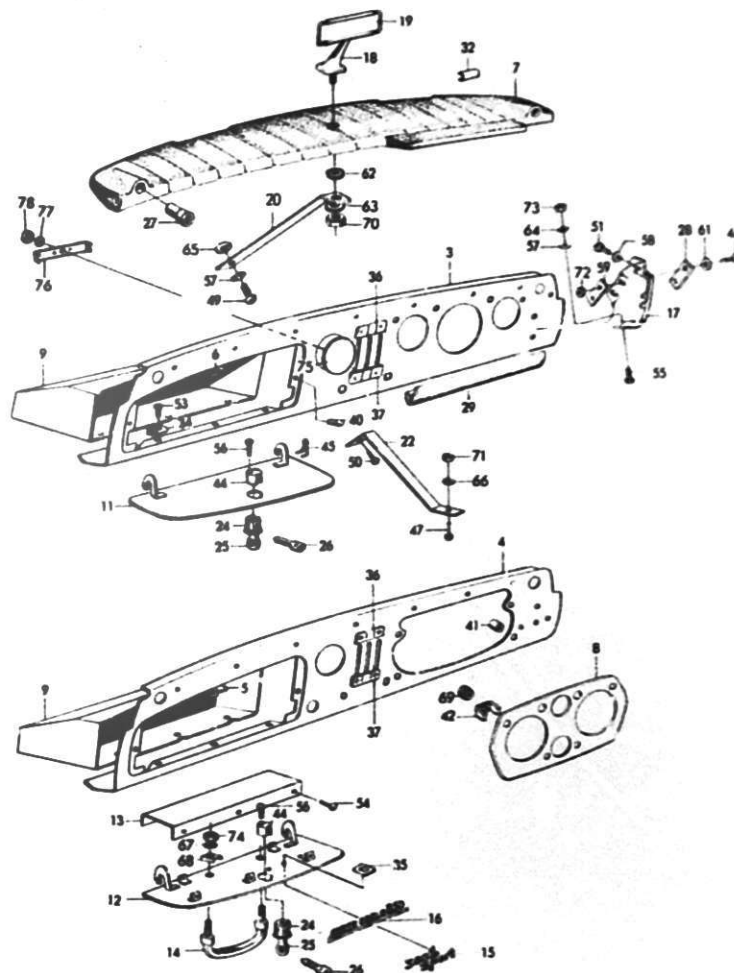
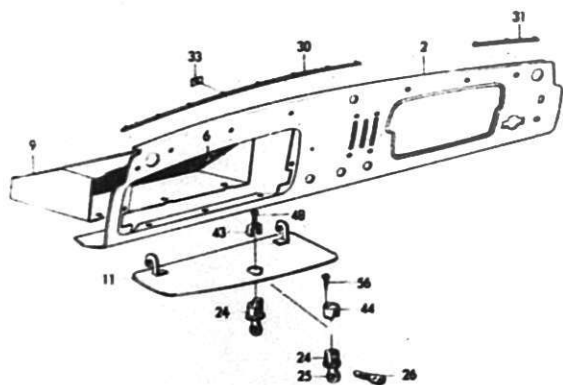
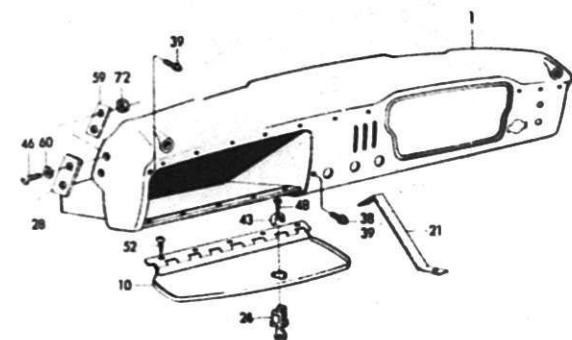

DESCRIPTION	FIG.	PART NO.	QTY.												REMARKS					
			93	GT 750	96	96 SP	95	96 (5)	96 SP (5)	95 (5)	96 (5)	96 SP (5)	95 (5)	96 (5)		96 SP (5)	95 (5)			
Model 1965																	Mod. 1966-67		Model 1968	
Plastic panel assy.	1	71 13 525			1												Ch. -163.185.			
Lower part assy.	2	71 81 522			1		1										Ch. 163.186-201.400, 96. 6.624-10.800, 95.			
Lower part assy.	3	71 86 729			1		1	1		1		1	1			1	Ch. 201.401-, 96. 10.801-, 95.			
Lower part assy.	4	73 07 143						1			1									
Lock sheet	5	73 07 259						1			1									
Lock sheet	6	71 81 753			1		1	1		1		1	1			1	Ch. 6.624-, 95.			
Panel upholstery assy.	7	71 13 541			1												Ch. -163.185.			
Panel upholstery assy.	7	71 81 548			1		1	1	1	1	1	1	1				Ch. 163.186-, 96. 6.624-, 95.			
Panel upholstery assy.	7	73 39 575												1		1				
Attachment plate assy.	8	71 90 200						1			1									
Glove compartment	9	71 81 621			1		1	1	1	1	1	1	1			1	Ch. 163.186-, 96. 6.624-, 95.			
Glove compartment lid	10	71 23 987			1												Ch. -163.185.			
Glove compartment lid	11	71 81 589			1		1	1		1		1	1			1	Ch. 163.186-, 96. 6.624-, 95.			
Glove compartment lid	12	73 07 176						1												
Glove compartment lid	12	73 22 886									1									
Cover plate	13	73 07 234						1			1									
Handle assy.	14	71 31 592						1			1									
Emblem	15	71 71 747						1									Sport.			
Emblem	16	73 14 669									1						Monte Carlo 850.			
End cover L.H.	17	71 81 688			1		1	1	1	1	1	1	1				} Ch. 163.186-, 96. 6.624-, 95.			
End cover R.H.	17	71 81 696			1		1	1	1	1	1	1	1							
End cover L.H.	17	73 40 656												1		1				
End cover R.H.	17	73 40 664												1		1				
Mirror	18	71 51 913			1												Ch. -168.000.			
Mirror	18	71 81 969			1		1	1		1		1					Ch. 168.001-, 96. 6.624-, 95. Mirror from and incl. model 1968, see page 8 38:2.			
Mirror	18	71 71 663						1			1									
Glass	19	71 52 895			1												Ch. -168.000.			
Glass	19	71 81 977			1		1	1		1		1					Ch. 168.001-, 96. 6.624-, 95.			
Glass	19	71 71 671						1			1									
Retainer	20	71 51 921			1		1	1	1	1	1	1	1				Ch. 6.624-, 95.			

DESCRIPTION	FIG.	PART NO.	QTY.												REMARKS		
			93	GT 750	96	96 SP	95	96	96	95	96	96	95	96		96	95
								(5)	(5)	(5)	(5)	(5)	(5)	(5)		(5)	(5)
					Model 1965			Mod. 1966-67			Model 1968						
Retainer	20	73 40 334												1		1	
Support	21	71 13 673			1												Ch. -163.185.
Support	22	71 52 424			1		1										Ch. 163.186-212.511, 96. 6.624-12.140, 95.
Glove compartment lock	24	78 24 238			1		1	1	1	1	1	1	1	1		1	Without key.
Key	25	88 14 980			1		1	1	1	1	1	1	1	1		1	Ch. 168.001-, 96. 8.401-, 95.
Key blank	26	88 14 956			1		1	1	1	1	1	1	1	1		1	Ch. 168.001-, 96. 8.401-, 95. Code 2.
Side defroster jet	27	71 58 629			2												Ch. -125.000.
Side defroster jet	27	71 58 835			2		2	2	2	2	2	2	2				Ch. 125.001-, 96. 6.624-, 95.
Side defroster jet	27	73 38 817												2		2	
Pad	28	71 51 947			2		2	2	2	2	2	2	2	2		2	Ch. 6.624-, 95.
List, steering column stand	29	71 86 661			1		1	1	1	1	1	1	1				Ch. 201.401-, 96. -378.891, 96(5), 96 SP(5). 10.801-, 95.
List, steering column stand	29	71 96 785									1	1	1				-32.324, 95(5).
List, steering column stand	29	73 42 363												1		1	Ch. 378.892-, 96(5), 96 SP(5). 32.325-, 95(5).
Moulding, long	30	71 13 608			1												
Moulding, short	31	71 13 582			1												Ch. -163.185.
Clip	32	71 13 988			11												
Clip	33	79 19 491			10												
Clip	34	79 39 796			6		6	6	6	6	6	6	6	6		6	Ch. 168.001-, 96. 6.624-, 95.
Clip	35	79 19 483						5									
Sign, heat control	36	71 59 957			1		1	1	1	1	1	1	1				Ch. 168.001-, 96. 6.624-, 95.
Sign, heat control	36	73 40 516												1		1	
Sign, heat control	37	71 59 965			1		1	1	1	1	1	1	1				Ch. 168.001-, 96. 6.624-, 95.
Sign, heat control	37	73 40 524												1		1	
Rubber buffer	38	71 13 970			1												Ch. -163.185.
Rubber buffer	39	71 51 901			1												
Rubber buffer	40	71 51 905			3		3	3	3	3	3	3	3	3		3	Ch. 163.186-, 96. 6.624-, 95.
Spacer sleeve	41	73 08 927						1			1						
Clamp	42	71 90 259						6			6						
Yoke	43	71 10 943			1		1										Ch. -168.000, 96. 6.624-8.400, 95.

DESCRIPTION	FIG.	PART NO.	QTY.												REMARKS		
			93	GT 750	96	96 SP	95	96 (5)	96 SP (5)	95 (5)	96 (5)	96 SP (5)	95 (5)	96 (5)		96 SP (5)	95 (5)
Model 1965												Model 1966-67		Model 1968			
Casing	44	71 61 060			1		1	1	1	1	1	1	1	1		1	Ch. 168.001-, 96. 8.401-, 95.
Spring	45	71 22 054			2		2	2	2	2	2	2	2	2		2	Ch. 163.186-, 96. 6.624-, 95.
Screw	46	79 34 805			4		4	4	4	4	4	4	4	4		4	Ch. 6.624-, 95.
Screw	47	79 34 739			1		1										Ch. -212.511, 96. 6.624-, 12.140, 95.
Screw	48	79 34 169			1		1										Ch. -168.000, 96. 6.624-8.400, 95.
Screw	49	79 22 974			1		1	1	1	1	1	1	1	1		1	Ch. 6.624-, 95.
Screw	50	79 22 974			1		1										Ch. -212.511, 96. 6.624-12.140, 95.
Screw	51	71 61 078			9		9	9	9	9	9	9	9	9		9	Ch. 163.186-, 6.624-, 95.
Screw	52	79 21 273			5												Ch. -163.185.
Screw	53	79 22 206			6		6	6	6	6	6	6	6	6		6	Ch. 163.186-, 96. 6.624-, 95.
Screw	54	79 22 236							5			5					
Screw	55	79 34 441			2		2	2	2	2	2	2	2	2		2	Ch. 163.186-, 96. 6.624-, 95.
Screw	56	79 61 078			2		2	2	2	2	2	2	2	2		2	Ch. 168.001-, 96. 8.401-, 95.
Washer	57	79 16 497			1		1	1	1	1	1	1	1	1		1	Ch. 6.624-, 95.
Washer	58	79 10 342			4		4	4	4	4	4	4	4				Ch. 163.186-, 96. 6.624-, 95.
Washer	58	79 16 489												4		4	
Washer	59	71 60 765			2		2	2	2	2	2	2	2	2		2	Ch. 6.624-, 95.
Washer	60	70 38 177			4												Ch. -163.185.
Washer	61	79 16 497			4		4	4	4	4	4	4	4	4		4	Ch. 163.186-, 96. 6.624-, 95.
Washer	62	79 15 689			1		1	1	1	1	1	1	1	1		1	Ch. 6.624-, 95.
Washer	63	79 15 671												1		1	
Washer	64	79 15 653			2		2	2	2	2	2	2	2	2		2	Ch. 163.186-, 96. 6.624-, 95.
Washer	65	71 96 751			1		1	1	1	1	1	1	1	1		1	Ch. 6.624-, 95.
Washer	66	79 10 540			1		1										Ch. -212.511, 96. 6.624-12.140, 95.
Washer	67	79 10 557							2								
U-washer	68	71 36 096							2								
Nut	69	71 54 099							6			6					
Nut	70	79 14 708			1		1	1	1	1	1	1	1				Ch. 6.624-, 95.
Nut	70	79 14 690												1		1	
Nut	71	79 14 690			1		1										Ch. -212.511, 96. 6.624-12.140, 95.
Nut	72	79 14 690			4		4	4	4	4	4	4	4	4		4	Ch. 6.624-, 95.
Nut	73	79 10 474			2		2	2	2	2	2	2	2	2		2	Ch. 163.186-, 96. 6.624-, 95.
Nut	74	71 36 088							2			2					

DESCRIPTION	BENÄMNING	FIG. POS.	PART NO. DET. NR	QTY.				ANTAL				REMARKS ANM.
				93	GT 750	96	96 EP	95	96 (5)	96 SP (5)	95 (5)	
Cover plate	Täckplåt	75	73 45 986						1		1	
Clamp	Bygel	76	73 45 960						1		1	
Washer	Bricka	77	79 15 663						1		1	
Nut	Mutter	78	79 10 474						1		1	

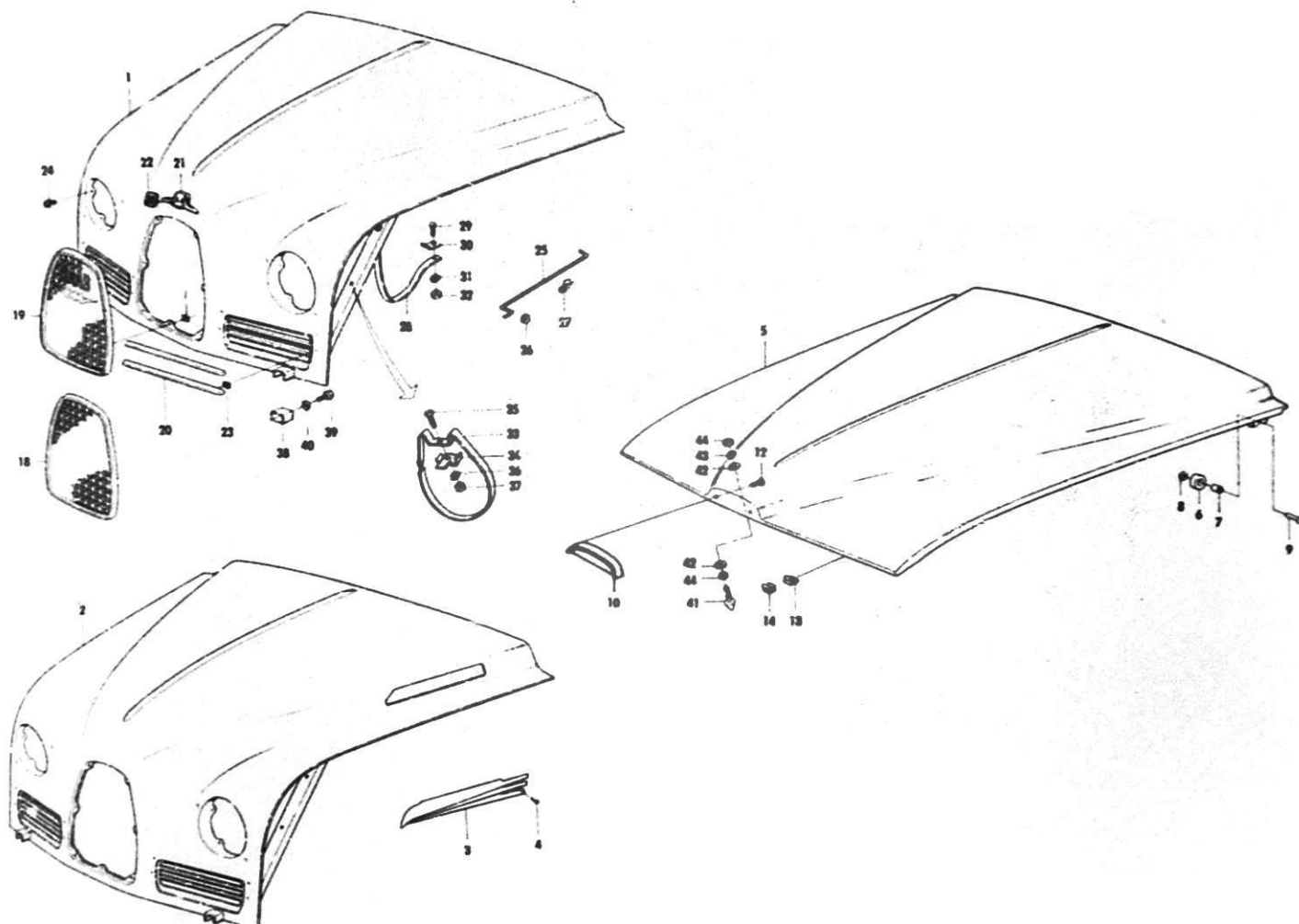

DESCRIPTION	BENÄMNING	FIG. POS.	PART NO. DET. NR	QTY.				ANTAL				REMARKS ANM.
				93	GT 750	96	96 SP	93	96 (5)	96 SP (5)	95 (5)	
Hood	Motorhuv	1	71 62 29 0	1	1			1				93 GT 750. Ch. -300, 95.
Hood	Motorhuv	1	71 84 45 3		1	1	1	1				96 GT 750. Ch. 301-, 95.
Hood, tropic	Motorhuv, tropik	2	71 84 85 6			1	1	1				} Ch. 168.001-, 96, 96 SP. 6.624-, 95.
.Grill L.H., tropicGrill V, tropik	3	71 84 87 2			1	1	1				
.Grill R.H., tropicGrill H, tropik	3	71 84 88 0			1	1	1				
.ScrewSkruv	4	79 22 63 6			1	1	1				} Ch. -344.720, 96(5), 96 SP(5), -27.348, 95(5).
Hood	Motorhuv	5	73 00 49 4						1	1	1	
Hood	Motorhuv	5	73 57 44 5						1	1	1	Ch. 344.721-, 96(5), 96SP(5), 27.349-, 95(5).
.RollRulle	6	73 02 84 7						2	2	2	
.Spacer tubeDistansrör	7	73 02 83 9						2	2	2	
.WasherBricka	8	79 10 34 2						2	2	2	
.RivetNit	9	79 43 60 8						2	2	2	
Frame, upper	Ram, övre	10	73 08 20 8						1	1	1	
Screw	Skruv	12	79 22 26 3						2	2	2	
Support	Stöd	13	73 02 99 5						2	2	2	
Clip	Clip	14	79 33 44 3						2	2	2	
Grill assy.	Grill kpl.	18	70 86 45 7	1	1	1	1	1				Ch. -168.000, 96, 96 SP. -6.623, 95.
Grill assy.	Grill kpl.	19	71 80 82 1			1	1	1				Ch. 168.001-, 96, 96 SP. 6.624-, 95.
Grill rib	Grillribba	20	70 82 88 6	4	4	4	4	4				} Ch. -168.000, 96, 96 SP. -6.623, 95.
Hood emblem assy.	Huvemblem kpl.	21	70 89 03 0	1	1	1	1	1				
.InsertInlägg	22	70 89 02 2	1	1	1	1	1				
Clip	Clip	23	79 19 50 9	17	17	17	17	17				
Buffer	Buffert	24	70 35 80 1	4	4	4	4	4				
Hood support	Huvstötta	25	70 93 68 5	1	1	1	1	1				
Rubber bushing	Gummibussning	26	70 93 71 9	1	1	1	1	1				
Clip	Clip	27	70 93 73 5	1	1	1	1	1				
Hood strap	Huvband	28	70 35 94 2	1	1	1	1	1				
Screw	Skruv	29	79 03 01 6	2	2	2	2	2				
Washer	Bricka	30	70 38 18 5	2	2	2	2	2				
Washer	Bricka	31	79 10 54 0	2	2	2	2	2				
Nut	Mutter	32	79 14 69 0	2	2	2	2	2				

E6

DESCRIPTION	BENÄMNING	FIG. POS.	PART NO. DET. NR	QTY.				ANTAL				REMARKS ANM.
				93	GT 730	96	96 SP	95	96 (5)	96 SP (5)	95 (5)	
Retainer assy.	Hållare kpl.	33	71 24 95 1	1	1	1						
Bracket	Konsol	34	71 24 97 7	2	2	2						
Screw	Skruv	35	79 03 00 8	3	3	3						Ch. -126.500, GT 750, 96, Export USA.
Washer	Bricka	36	79 10 54 0	3	3	3						
Nut	Mutter	37	79 14 69 0	3	3	3						
Hinge half L.H.	Gångjärnshalva V	38	70 82 23 3	1	1							
Hinge half R.H.	Gångjärnshalva H	38	70 82 24 1	1	1							Ch. -47.000, 93, 93 GT 750.
Screw	Skruv	39	79 03 02 4	4	4							
Spring washer	Fjäderbricka	40	79 10 54 0	4	4							
Fauset	Låstapp	41	73 02 74 8						1	1	1	
Washer	Bricka	42	79 16 50 5						2	2	2	
Washer	Bricka	43	79 10 55 7						1	1	1	
Nut	Mutter	44	79 14 70 8						2	2	2	

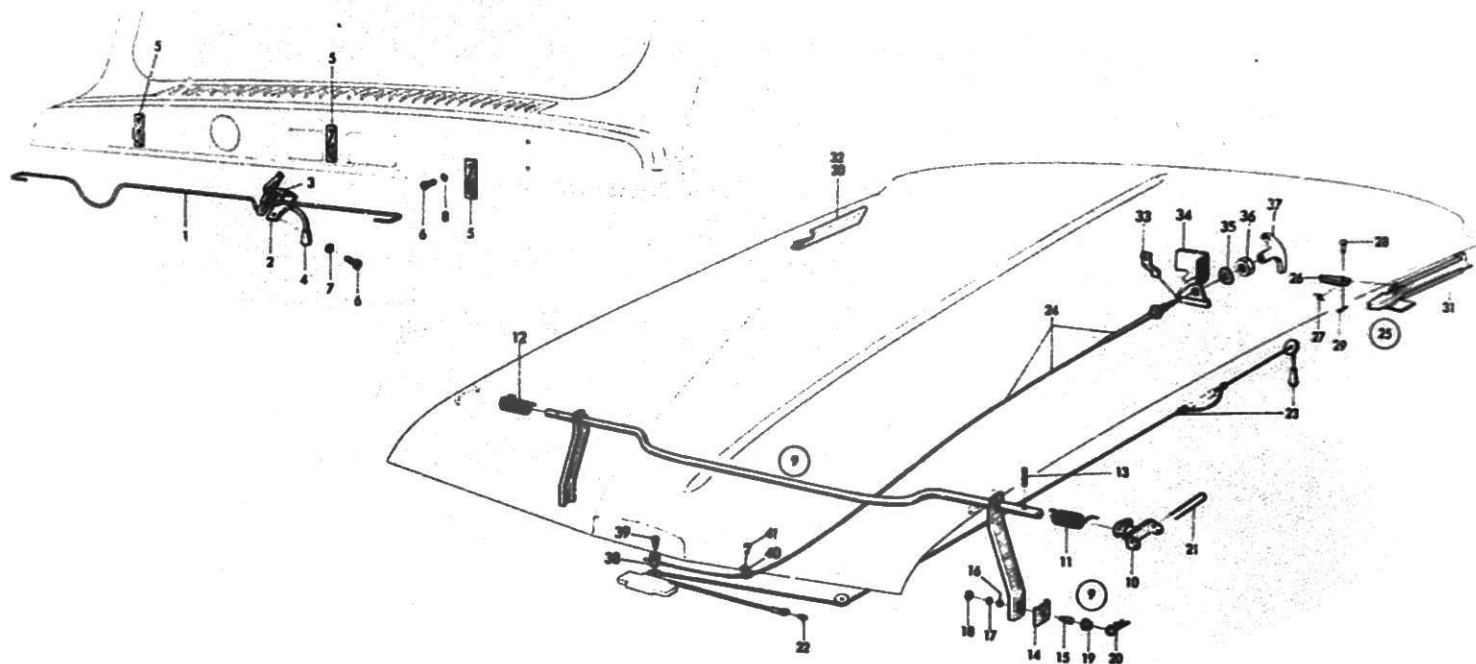

DESCRIPTION	BENÄMNING	FIG. POS.	PART NO. DET. NR	QTY.				ANTAL				REMARKS ANM.
				93	GT 750	96	96 SP	95	96 (5)	96 SP (5)	95 (5)	
Securing arm	Griparm	1	70 95 32 6	1	1	1	1	1				
Manoeuvre part	Manöverdel	2	71 09 64 8	1	1	1	1	1				
Rubber bellows	Gummibälga	3	71 62 26 6	1	1	1	1	1				
Handle	Handtag	4	70 39 11 8	1	1	1	1	1				Ch. -125.000, 96. -168.000, 96 SP. -2.200, 95.
Handle	Handtag	4	71 75 89 6				1	1				Ch. 125.001-, 96. 168.001-, 96 SP. 2.201-, 95.
Angle	Vinkel	5	70 60 34 6	3	3			3				93 GT 750. Ch. -300, 95.
Angle	Vinkel	5	71 19 83 7		3	3	3	3				96 GT 750. Ch. 301-, 95.
Screw	Skruv	6	79 22 89 1	9	9	9	9	9				
Spring washer	Fjäderbricka	7	79 10 54 0	3	3	3	3	3				
Washer	Bricka	8	79 10 35 9	6	6	6	6	6				
Hinge assy.	Gångjärn, kpl.	9	73 02 88 8						1	1	1	
Bracket	Fäste	10	73 02 60 7						2	2	2	
Spring L.H.	Fjäder V	11	73 01 37 7						1	1	1	
Spring R.H.	Fjäder H	12	73 18 21 5						1	1	1	
Tension pin	Spännstift	13	79 18 48 5						2	2	2	
Guide plate	Styrplåt	14	73 18 98 3						2	2	2	
Pivot pin	Gångjärnstapp	15	73 18 99 1						2	2	2	
Washer	Bricka	16	70 99 57 5						2	2	2	
Washer	Bricka	17	79 15 56 4						2	2	2	
Nut	Mutter	18	79 14 69 0						2	2	2	
Bushing	Bussning	19	73 02 89 6						2	2	2	
Lock needle	Lösnål	20	73 19 00 7						2	2	2	Ch. 344.721-, 96(5), 96 SP(5). 27.349-, 95(5).

DESCRIPTION	FIG.	PART NO.	QTY.												REMARKS		
			93	GT 750	96	96 SP	95	96			96			96			
								96 (5)	96 (5)	95	96 (5)	96 (5)	95	96 (5)		96 (5)	95
Securing needle	21	73 02 649						2	2	2		2	2	2		Ch. -344.720, 96(5), 96 SP(5). -27.348, 95(5).	
Ring	22	73 05 592						1	1	1							
Hood lock control	23	73 14 784						1	1	1							
Hood lock control	24	73 18 892						1	1	1	1	1	1	1	1	Ch. 344.721-, 96(5), 96 SP(5). 27.349-, 95. Ch. 520.001-, 96. 65.001-, 95.	
Hood lock control	24	73 47 487											1		1		
Guide bar assy. L.H.	25	73 13 612						1	1	1							
Catch	26	73 01 955						1	1	1							
Spring	27	73 01 963						1	1	1							
Axle pin	28	79 61 493						1	1	1						Ch. -344.720, 96(5), 96 SP(5). -27.348, 95(5).	
Cotter pin	29	79 04 337						1	1	1							
Guide bar R.H.	30	73 02 706						1	1	1							
Guide bar L.H.	31	73 23 538						1	1	1	1	1	1	1	1	Ch. 344.721-, 96(5), 96 SP(5). 27.349-, 95(5).	
Guide bar R.H.	32	73 23 546						1	1	1	1	1	1	1	1		
Yoke	33	73 18 868						1	1	1	1	1	1	1	1	Ch. 344.721-426.231, 96(5), 96 SP(5). 27.349-45.115, 95(5). Only L.H.D. Ch. 426.232-, 96(5), 96 SP(5). 45.116-, 95(5). Only L.H.D.	
Cover	34	73 27 455											1	1	1		
Washer	35	79 15 606						1	1	1	1	1	1	1	1		
Nut	36	79 59 380						1	1	1	1	1	1	1	1		
Handle	37	71 75 904						1	1	1	1	1	1	1	1	Ch. 344.721-, 96(5), 96 SP(5). 27.349-, 95(5).	
Bushing	38	73 02 359						1	1	1	1	1	1	1	1		
Screw	39	79 34 425						1	1	1							
Screw	39	79 34 433									1	1	1	1	1		
Clip	40	86 01 395						2	2	2	2	2	2	2	2	Ch. 344.721-, 96(5), 96 SP(5). 27.349-, 95(5).	
Screw	41	79 22 727						2	2	2	2	2	2	2	2		

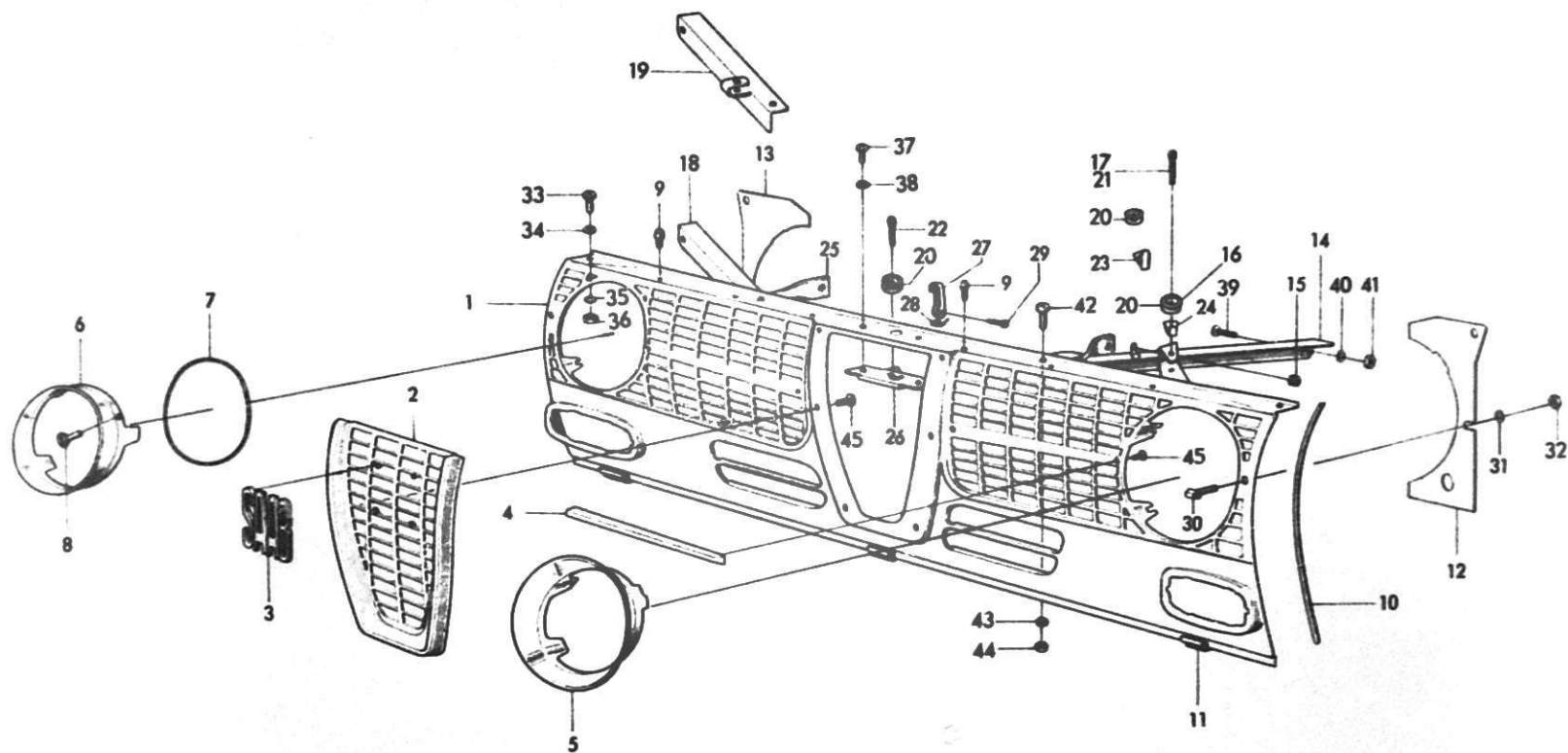

DESCRIPTION	FIG.	PART NO.	QTY												REMARKS		
			93	GT 750	96	96 SP	95	96			96			96			
								(5)	(5)	(5)	(5)	(5)	(5)	(5)		(5)	(5)
Front plate	1	73 23 710						1	1	1	1	1	1	1	1	1	
Grill plate	2	73 08 166						1	1	1	1	1	1	1	1	1	
Emblem	3	73 08 125						1	1	1	1	1	1	1	1	1	
Decor strip	4	73 08 174						2	2	2	2	2	2	2	2	2	
Decor plate L.H.	5	73 08 141						1	1	1	1	1	1	1	1	1	
Decor plate R.H.	6	73 08 158						1	1	1	1	1	1	1	1	1	
Rubber ring	7	73 03 621						2	2	2	2	2	2	2	2	2	
Rubber plug	8	73 08 414						4	4	4	4	4	4	4	4	4	
Rubber plug	9	71 51 905						6	6	6	6	6	6	6	6	6	
Strip	10	73 09 735						2	2	2	2	2	2	2	2	2	
Support	11	73 01 856						3	3	3	3	3	3	3	3	3	
Fender L.H.	12	73 09 875						1	1	1	1	1	1	1	1	1	
Fender R.H.	13	73 09 883						1	1	1	1	1	1	1	1	1	
Stay assy. L.H.	14	73 02 250						1	1	1	1	1	1	1	1	1	
Stay assy. L.H., L.H.D.	14	73 09 719						1	1	1	1	1	1	1	1	1	For car without radiator shutter.
Grommet	15	71 71 275						1	1	1	1	1	1	1	1	1	For car with radiator shutter.
Pulley	16	70 92 943						1	1	1	1	1	1	1	1	1	
Cotter pin	17	79 04 469						1	1	1	1	1	1	1	1	1	
Stay assy. R.H.	18	73 02 268						1	1	1	1	1	1	1	1	1	
Stay assy. R.H.	18	88 00 468										1	1	1	1	1	
Stay assy. R.H., R.H.D.	18	73 02 268								1	1	1	1	1	1	1	For car without radiator shutter.
Stay assy. R.H., R.H.D.	19	73 02 243						1	1	1	1	1	1	1	1	1	For car with radiator shutter.
Pulley	20	70 92 943						3	3	3							
Cotter pin	21	79 04 485						1	1	1							Ch. -344.720, 96(5), 96 SP(5). -27.348, 95(5).
Cotter pin	22	79 04 469						1	1	1							
Spacer	23	73 14 958						1	1	1							
Retainer	24	73 26 044						1	1	1	1	1	1	1	1	1	Ch. 344.721-442.420, 96(5), 96 SP(5). 27.349-47.405, 95(5).
Strap	25	73 08 745						2	2	2	2	2	2	2	2	2	Ch. -482.197, 96(5). -54.632, 95(5).
Strap	25	73 42 611												2	2		Ch. 482.198-, 96(5). 54.633-, 95(5).

DESCRIPTION	FIG.	PART NO.	QTY.												REMARKS				
			93	GT 750	96	96 SP	95	96	96	95	96	96	95	96		96	95	96	95
								(5)	(5)	(5)	(5)	(5)	(5)	(5)		(5)	(5)	(5)	(5)
					Model 1965			Model 1966			Model 1967			M. 1968					
Hood lock	26	73 09 487						1	1	1								Ch. -344.720, 96(5), 96 SP(5). -27.348, 95(5). Ch. 344.721-, 96(5), 96 SP(5). 27.349-, 95(5).	
Hood lock	26	73 02 904						1	1	1	1	1	1	1	1	1	1		
Hook	27	73 18 942						1	1	1	1	1	1	1	1	1	1		
Spring	28	73 18 975						1	1	1	1	1	1	1	1	1	1		
Cotter pin	29	79 04 550						1	1	1	1	1	1	1	1	1	1		
Bolt	30	73 08 513						2	2	2	2	2	2	2	2	2	2		
Washer	31	79 10 359						2	2	2	2	2	2	2	2	2	2		
Nut	32	79 14 690						2	2	2	2	2	2	2	2	2	2		
Screw	33	79 34 771						2	2	2	2	2	2	2	2	2	2		
Washer	34	79 10 359						2	2	2	2	2	2	2	2	2	2		
Washer	35	79 15 564						2	2	2	2	2	2	2	2	2	2		
Nut	36	79 14 690						2	2	2	2	2	2	2	2	2	2		
Screw	37	79 34 771						2	2	2	2	2	2	2	2	2	2		
Washer	38	79 10 540						2	2	2	2	2	2	2	2	2	2		
Screw	39	79 34 763						2	2	2	2	2	2	2	2	2	2		
Washer	40	79 15 564						2	2	2	2	2	2	2	2	2	2		
Nut	41	79 14 690						2	2	2	2	2	2	2	2	2	2		
Screw	42	79 34 789						2	2	2	2	2	2	2	2	2	2		
Washer	43	79 10 540						2	2	2	2	2	2	2	2	2	2		
Nut	44	79 14 690						2	2	2	2	2	2	2	2	2	2		
Screw	45	79 61 949						10	10	10	10	10	10	10	10	10	10		

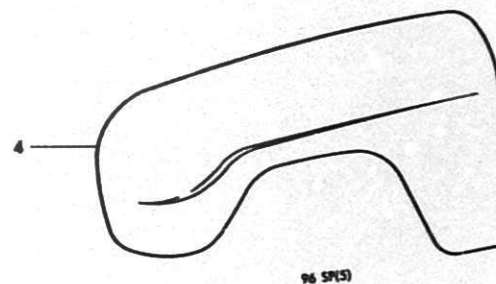
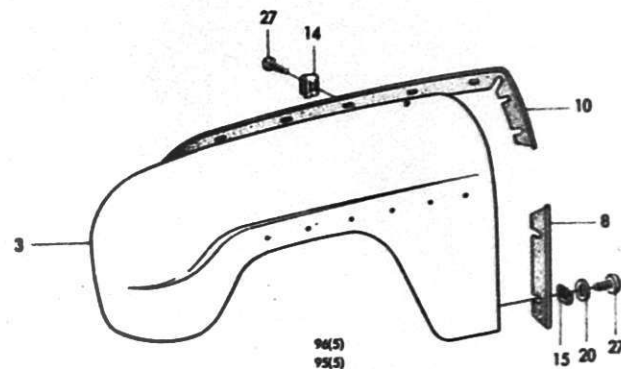
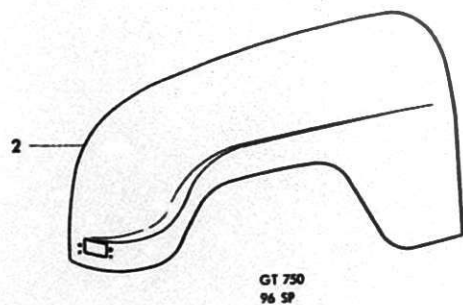
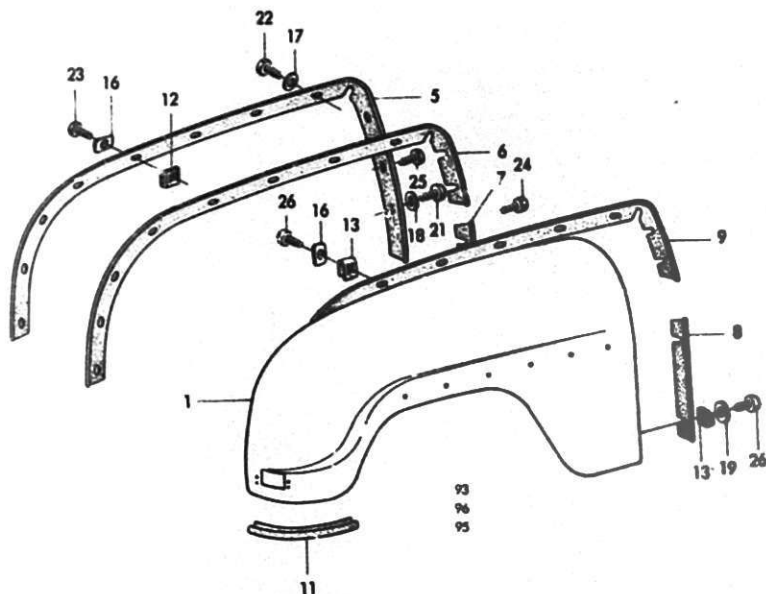

DESCRIPTION	BENÄMNING	FIG. POS.	PART NO. DET. NR	QTY.				ANTAL				REMARKS ANM.
				93	GT 750	96	96 SP	95	96 (5)	96 (5)	95 (5)	
Front fender L.H.	Framskärm V	1	70 83 579	1								Ch. -36.750.
Front fender R.H.	Framskärm H	1	70 83 587	1								Ch. -36.750.
Front fender L.H.	Framskärm V	1	70 95 532	1				1				Ch. 36.751-66.580, 93, 1-40, 95.
Front fender R.H.	Framskärm H	1	70 95 540	1				1				Ch. 36.751-66.580, 93, 1-40, 95.
Front fender L.H.	Framskärm V	1	71 19 779	1		1		1				Ch. 66.581-, 93, 41-, 95.
Front fender R.H.	Framskärm H	1	71 19 787	1		1		1				Ch. 66.581-, 93, 41-, 95.
Front fender L.H.	Framskärm V	2	71 32 277		1							Ch. -66.580.
Front fender R.H.	Framskärm H	2	71 32 285		1							Ch. -66.580.
Front fender L.H.	Framskärm V	2	71 83 379		1		1					Ch. 66.581-.
Front fender R.H.	Framskärm H	2	71 83 387		1		1					Ch. 66.581-.
Front fender L.H.	Framskärm V	3	73 00 437						1		1	
Front fender R.H.	Framskärm H	3	73 00 445						1		1	
Front fender L.H.	Framskärm V	4	73 12 911							1		
Front fender R.H.	Framskärm H	4	73 12 929							1		
Sealing bead, red	Keder, röd	5	70 90 244	2	2							
Sealing bead, grey	Keder, grå	5	70 90 251	2	2							Ch. -66.580, 93, 93 GT 750.
Sealing bead, green	Keder, grön	5	71 11 727	2	2							
Sealing bead, red	Keder, röd	6	71 52 200	2	2	2		2				Ch. 66.581-148.397, 93, GT 750, 96, -4.771, 95.
Sealing bead, grey	Keder, grå	6	71 52 192	2	2							Ch. 66.581-, 93, 93 GT 750.
Sealing bead, grey	Keder, grå	6	71 61 631		2	2		2				Ch. -148.397, 96 GT 750, 96, -4.771, 95.
Sealing bead, green	Keder, grön	6	71 52 218	2	2	2		2				
Sealing bead, red	Keder, röd	7	71 52 531	2	2	2		2				
Sealing bead, grey	Keder, grå	7	71 61 623	2	2	2		2				Ch. -148.397, 96 GT 750, 96, -4.771, 95.
Sealing bead, green	Keder, grön	7	71 52 549	2	2	2		2				Ch. 66.581-148.397, GT 750, 96, -4.771, 95.
Sealing bead, dark-grey	Keder, mörkgrå	8	71 82 090	2	2	2	2	2	2	2	2	
Sealing bead, dark-grey	Keder, mörkgrå	9	71 82 108	2	2	2	2	2				
Sealing bead, dark-grey	Keder, mörkgrå	10	73 17 472						2	2	2	

DESCRIPTION	RENÄMNING	FIG. POS.	PART NO. DET. NR	QTY.				ANTAL				REMARKS ANM.
				93	GT 750	96	96 SP	95	96 (5)	96 SP (5)	95 (5)	
Rubber sealing	Gummilist	11	70 86 051	2	2	2	2	2				
Clip	Clip	12	79 35 067	14	14							Ch. 36.001-66.580, 93, 93 GT 750.
Clip	Clip	13	79 35 067	24	24	24	24	24				Ch. 66.581-, 93, 93 GT 750.
Clip	Clip	14	79 61 956						12	12	12	
Clip	Clip	15	79 35 067						10	10	10	
Washer	Bricka	16	70 99 575	14	14	14	14	14				Ch. 36.001-, 93.
Washer	Skärmbrička	17	70 32 568	14								Ch. -36.000.
Washer	Skärmbrička	18	79 16 505	10								Ch. -36.000.
Washer	Skärmbrička	19	71 19 845		10	10	10	10				96 GT 750.
Washer	Skärmbrička	20	71 19 845						12	12	12	
Screw	Skruv	22	79 03 164	14								
Screw	Skruv	23	79 35 083	14	14							Ch. 36.001-66.580, 93, 93 GT 750.
Screw	Skruv	24	79 33 732	24	24							Ch. 66.581-, 93, 93 GT 750.
Screw	Skruv	25	71 05 323	10	10							Ch. 36.001-66.580, 93, 93 GT 750.
Screw	Skruv	26	71 68 339		24	24	24	24				96 GT 750.
Screw	Skruv	27	71 68 339						22	22	22	

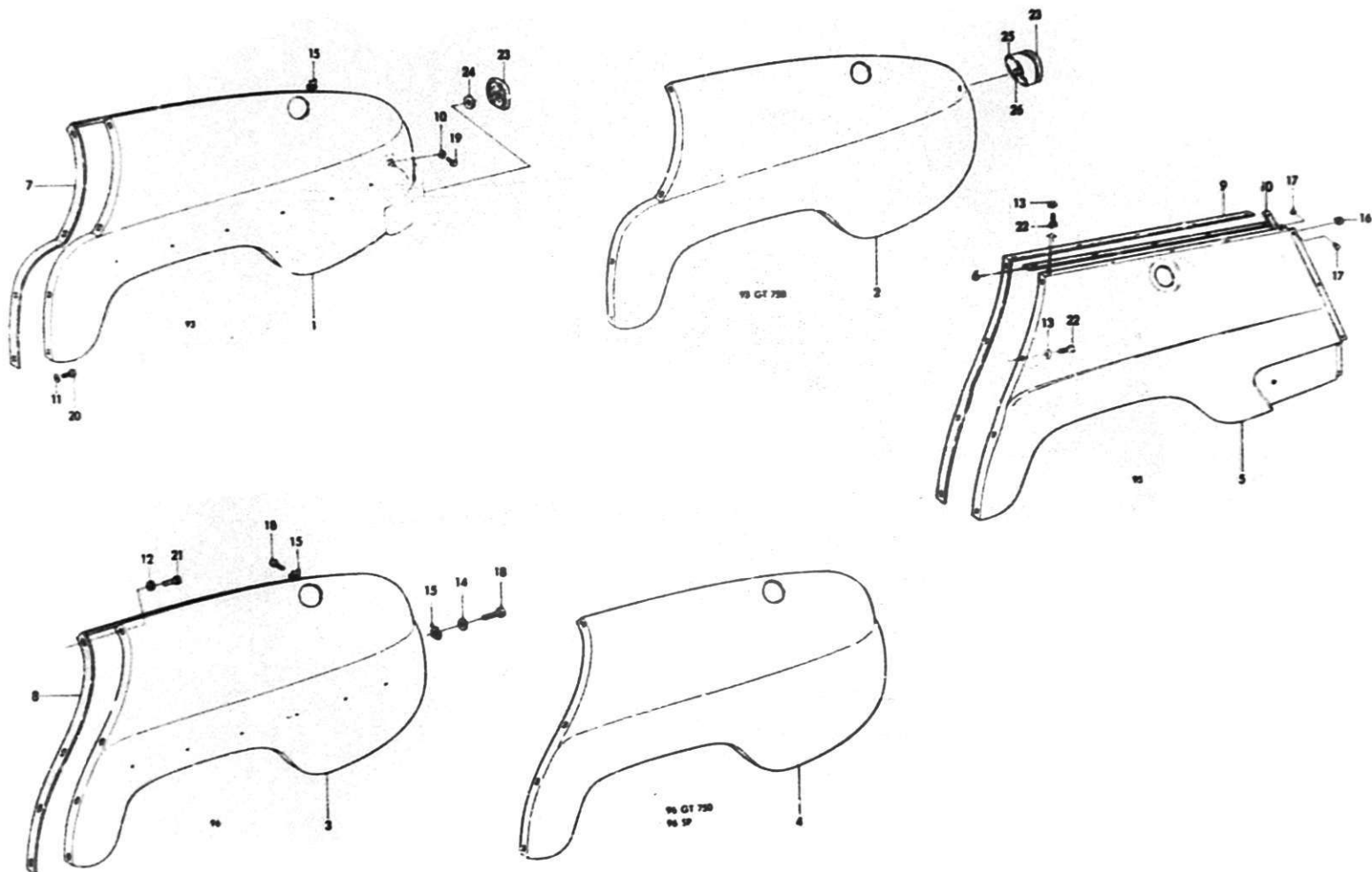

DESCRIPTION	BENÄMNING	FIG. POS.	PART NO. DET. NR	QTY.										REMARKS ANM.		
				ANTAL												
				93	GT 750	96	96 SP	95	96 (5)	96 SP (5)	95 (5)	96 (5)	96 SP (5)		95 (5)	
									M. 1965-67						Model 1968	
Rear fender L.H.	Bakskärm V	1	70 67 598	1												
Rear fender R.H.	Bakskärm H	1	70 67 580	1												
Rear fender L.H.	Bakskärm V	2	71 52 103		1										93 GT 750.	
Rear fender R.H.	Bakskärm H	2	71 32 111		1											
Rear fender L.H.	Bakskärm V	3	73 57 098			1			1				1		1)	
Rear fender R.H.	Bakskärm H	3	71 19 548			1			1				1			
Rear fender L.H.	Bakskärm V	4	71 71 036		1		1			1					96 GT 750. 1) 7357759 is deleted.	
Rear fender R.H.	Bakskärm H	4	71 71 044		1		1			1						
Rear fender L.H.	Bakskärm V	5	72 08 762					1							Ch. -6.623, 95.	
Rear fender R.H.	Bakskärm H	5	72 33 612					1								
Rear fender L.H.	Bakskärm V	5	72 65 499					1				1		1	2)	
Rear fender R.H.	Bakskärm H	5	72 33 612					1				1		1	Ch. 6.624-, 95.	
Sheet strip	Plåtskena	6	72 08 788					2				2		2		
Sealing bead, red	Keder, röd	7	70 90 129	2	2										93 GT 750.	
Sealing bead, gray	Keder, grå	7	70 90 236	2	2											
Sealing bead, green	Keder, grön	7	71 11 735	2	2											
Sealing bead, black	Keder, svart	7	70 15 068	2	2											
Sealing bead, red	Keder, röd	8	71 53 703	2	2											
Sealing bead, gray	Keder, grå	8	71 61 649	2	2										Ch. -148.397, 96 GT 750, 96.	
Sealing bead, green	Keder, grön	8	71 53 786	2	2											
Sealing bead, black	Keder, svart	8	71 13 053	2	2											
Sealing bead, dark-gray	Keder, mörkgrå	8	71 82 116	2	2	2			2	2		2			Ch. 148.398-, 96 GT 750, 96.	
Sealing bead, red	Keder, röd	9	72 12 640					2							Ch. -4.771.	
Sealing bead, gray	Keder, grå	9	72 06 485					2								
Sealing bead, green	Keder, grön	9	72 12 657					2								
Sealing bead, black	Keder, svart	9	72 32 226					2								
Sealing bead, dark-gray	Keder, mörkgrå	9	72 39 023					2				2		2	Ch. 4.772-, 95.	
Sealing bead	Keder	10	72 06 493					2				2		2	Ch. -30.200.	
Washer	Bricka	11	79 16 505	22											Ch. 30.201-, 93, 93 GT 750.	
Washer	Bricka	11	79 16 505	20	20										96 GT 750.	
Washer	Bricka	12	79 16 505		14	14	14			14	14		14			
Washer	Bricka	13	79 16 505					18				18		18	96 GT 750.	
Washer	Bricka	14	79 19 845		4	4	4			4	4		4			
1) Kit, filler pipe rear fender	Sats, påfyllningsrör bakskärm		88 15 185		1	1	1			1	1		1		Shall be used together with the rear fender L.H. See	
2) Kit, filler pipe rear fender	Sats, påfyllningsrör bakskärm		88 15 193					1						1	SI 8-17-506.	

DESCRIPTION	BENÄMNING	FIG. POS.	PART NO. DET. NR	QTY.				ANTAL				REMARKS ANM.
				93	GT 750	96	96 SP	95	96 (5)	96 SP (5)	95 (5)	
Clip	Clip	15	79 35 067	10	10	10	10		10	10		
Retainer	Hållare	16	72 36 086					10			10	
Pop-rivet	Dubbelnit	17	79 17 057					10			10	
Screw	Skruv	18	71 68 339		10	10	10		10	10		96 GT 750.
Screw	Skruv	19	79 03 172	2								Ch. -30.200.
Screw	Skruv	20	79 03 164	20	20							93 GT 750.
Screw	Skruv	21	79 03 164		14	14	14		14	14		96 GT 750.
Screw	Skruv	22	79 04 164					18			18	
Reflex	Reflex	23	78 12 225	2	2							Ch. 36.751-, 93, 93 GT 750.
Pad	Mellanlägg	24	71 56 615	2								Ch. 36.751-, 93.
Pad L.H.	Mellanlägg V	25	71 32 129		2							93 GT 750.
Pad R.H.	Mellanlägg H	25	71 32 137		2							93 GT 750.
Nut	Mutter	26	71 33 473		2							93 GT 750.

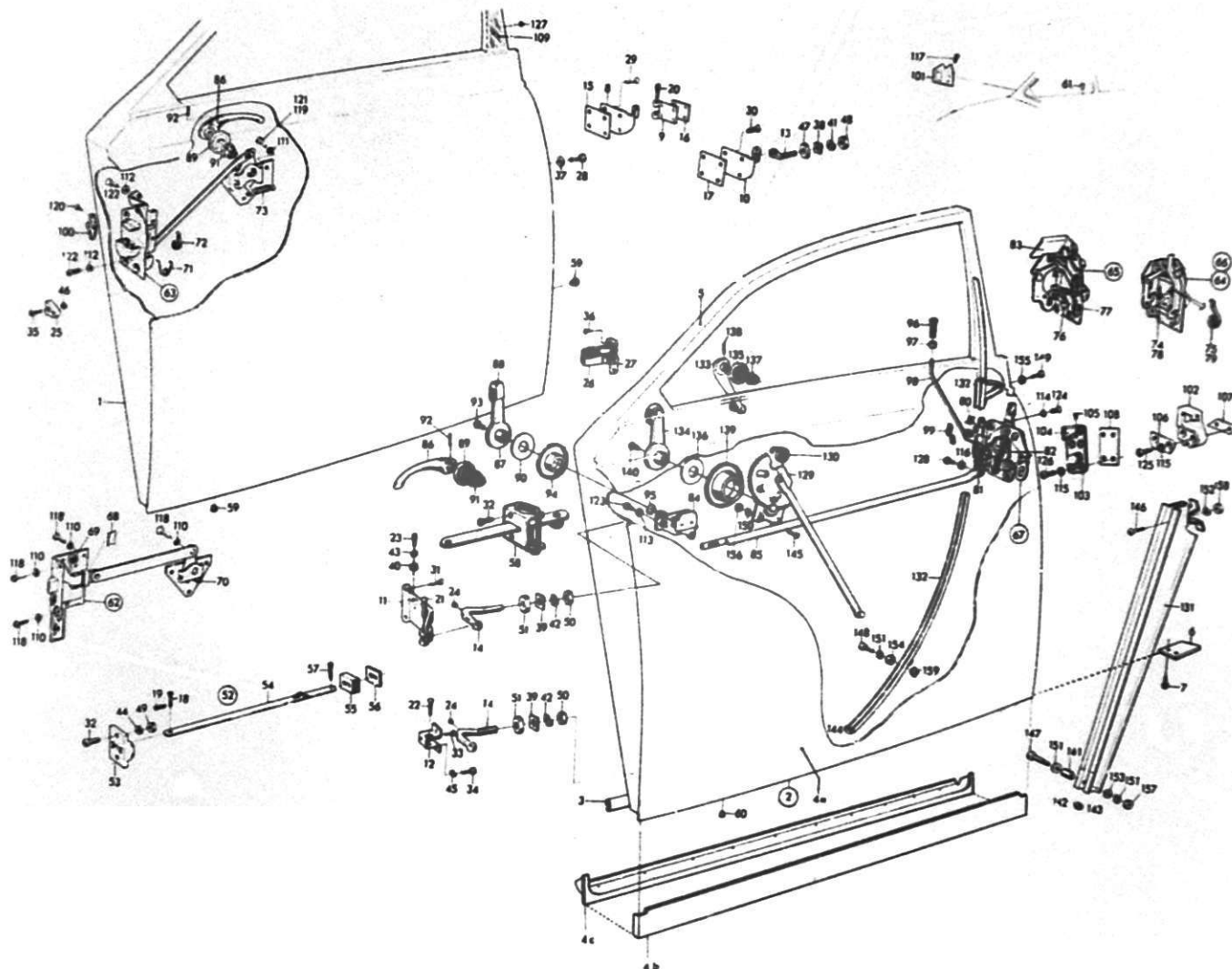

DESCRIPTION	FIG.	PART NO.	QTY.												REMARKS		
			93	GT 750	96	96 SP	95	96	96	95	96	96	95	96		96	95
								(5)	(5)	(5)	(5)	(5)	(5)	(5)		(5)	(5)
								Mod. 1965-66		Model 1967			Model 1968				
Door L.H.	1	70 10 457	1													Ch. -26.400.	
Door R.H.	1	70 10 440	1														
Door L.H.	1	71 05 455	1	1												Ch. 26.401-66.580, 93, 93 GT 750.	
Door R.H.	1	71 05 463	1	1													
Door L.H.	2	71 16 957	1	1												Ch. 66.581-, 93, 93 GT 750.	
Door R.H.	2	71 16 965	1	1													
Door L.H.	2	71 19 753		1	1		1									Ch. -141.600, 96, 96 GT 750. -3.734, 95.	
Door R.H.	2	71 19 761		1	1		1										
Door L.H.	2	71 19 753		1	1	1	1	1	1	1						Ch. 141.601-, 96, 96 GT 750. 3.735-, 95.	
Door R.H.	2	71 19 761		1	1	1	1	1	1	1							
Door L.H.	2	73 17 290								1	1	1					
Door R.H.	2	73 17 308								1	1	1					
Door L.H.	2	73 36 936												1	1		
Door R.H.	2	73 36 511												1	1		
Plate channel	3	71 17 050	2	2	2	2	2	2	2	2	2	2	2	2	2	Ch. 66.581-, 93, 93 GT 750.	
Outer plate L.H.	4a	71 18 433		1	1	1	1	1	1	1	1	1	1	1	1		
Lower part, outer plate L.H.	4b	73 78 839	1	1	1	1	1	1	1	1	1	1	1	1	1		
Outer plate R.H.	4a	71 18 441		1	1	1	1	1	1	1	1	1	1	1	1		
Lower part, outer plate R.H.	4b	73 78 847	1	1	1	1	1	1	1	1	1	1	1	1	1	96 GT 750.	
Lower part, inner plate L.H.	4c	73 78 854	1	1	1	1	1	1	1	1	1	1	1	1	1		
Lower part, inner plate R.H.	4c	73 78 862	1	1	1	1	1	1	1	1	1	1	1	1	1		
Upper part L.H.	5	71 18 532		1	1	1	1	1	1	1	1	1	1	1	1		
Upper part R.H.	5	71 18 540		1	1	1	1	1	1	1	1	1	1	1	1		
Splash guard L.H.	6	73 35 987												1	1		
Splash guard R.H.	6	73 35 995												1	1	Ch. 478.933-, 96(5). 53.810-, 95(5).	
Screw	7	79 22 206												4	4		
Hinge half	8	70 22 197	4													Ch. -37.000.	
Hinge half	8	70 22 205	4														
Hinge half	9	70 95 474	4	4												Ch. 37.001-49.800, 93, 93 GT 750.	
Hinge half	10	71 09 911	4	4													
Hinge half, upper	11	71 17 302	2	2	2	2	2	2	2	2	2	2	2	2	2		
Hinge half, lower L.H.	12	71 17 377	1	1	1	1	1	1	1	1	1	1	1	1	1	Ch. 66.581-, 93, 93 GT 750.	
Hinge half, lower R.H.	12	71 17 385	1	1	1	1	1	1	1	1	1	1	1	1	1		
Hinge pin	13	70 95 482	4	4												Ch. 37.001-66.580, 93, 93 GT 750.	
Hinge pin	14	71 17 294	4	4	4	4	4	4	4	4	4	4	4	4	4	Ch. 66.581-, 93, 93 GT 750.	

DESCRIPTION	BENÄMNING	FIG. POS.	PART NO. DET. NR	QTY.					ANTAL					REMARKS ANM.
				93	GT 750	96	96 SP	95	96 (5)	96 SP (5)	95 (5)	96 (5)	96 SP (5)	
									Mod. 1965-66				Model 1967-	
Nut washer	Bricka	15	71 05 75 2	4										Ch. -37.000.
Nut washer	Bricka	16	79 14 96 2	4										
Nut washer	Bricka	17	71 05 75 2	4	4									Ch. 37.001-66.580, 93, 93 GT 750.
Axle bolt	Bult	18	71 10 07 5	2	2									Ch. 36.751-66.580, 93, 93 GT 750.
Cotter pin	Saxpinne	19	79 04 33 7	2	2									
Pin	Pinne	20	70 14 28 5	4										Ch. -37.000.
Pin	Pinne	20	70 95 49 0	4	4									Ch. 37.001-66.580, 93, 93 GT 750.
Pin	Pinne	21	71 17 56 7	2	2	2	2	2	2	2	2	2	2	
Pin	Pinne	22	71 17 57 5	2	2	2	2	2	2	2	2	2	2	Ch. 66.581-, 93, 93 GT 750.
Pin	Pinne	23	71 51 93 9	2	2	2	2	2	2	2	2	2	2	
Rubber plug	Gummiplugg	24	71 17 59 1	4	4	4	4	4	4	4	4	4	4	
Buffer	Buffert	25	70 14 63 2	2										Ch. -26.400.
Link	Länk	26	70 27 72 5	2										Ch. -36.750.
Cramp iron	Krampa	27	70 27 73 3	4										
Screw	Skruv	28	79 27 57 7	2	2									Ch. 49.801-66.580, 93, 93 GT 750.
Screw	Skruv	29	79 30 49 8	32										Ch. -37.000.
Screw	Skruv	30	79 30 49 8	16	16									Ch. 37.001-66.580, 93, 93 GT 750.
Screw	Skruv	31	79 30 49 8	8	8	8	8	8	8	8	8	8	8	Ch. 66.581-, 93, 93 GT 750.
Screw	Skruv	32	79 34 45 8	4	4	4	4	4	4	4	4	4	4	Ch. 36.751-, 93.
Screw	Skruv	33	79 30 61 3	2	2	2	2	2	2	2	2	2	2	Ch. 66.581-, 93, 93 GT 750.
Screw	Skruv	34	79 03 156	4	4	4	4	4	4	4	4	4	4	
Screw	Skruv	35	79 09 18 7	4										Ch. -26.400.
Screw	Skruv	36	79 21 356	8										Ch. -36.750.
Washer	Bricka	37	79 10 34 2	2	2									Ch. 49.801-66.580, 93, 93 GT 750.
Washer	Bricka	38	71 05 62 0	4	4									Ch. 36.751-66.580, 93, 93 GT 750.
Washer	Bricka	39	71 17 32 8	4	4	4	4	4	4	4	4	4	4	Ch. 66.581-, 93, 93 GT 750.
Washer	Bricka	40	70 99 53 4	2	2									Ch. 36.751-66.580, 93, 93 GT 750.
Washer	Bricka	41	79 10 58 1	4	4									
Washer	Bricka	42	79 10 59 9	4	4	4	4	4	4	4	4	4	4	Ch. 66.581-, 93, 93 GT 750.
Washer	Bricka	43	71 66 93 7	2	2	2	2	2	2	2	2	2	2	
Washer	Bricka	44	79 10 53 2	4	4	4	4	4	4	4	4	4	4	Ch. 36.751-, 93. -453.679, 96(5), 96 SP(5). -49.190, 95(5).

DESCRIPTION	FIG.	PART NO.	QTY.														REMARKS
			93	GT 750	96	96 SP	95	96 (5)	96 SP (5)	95 (5)	96 (5)	96 SP (5)	95 (5)	96 (5)	95 (5)		
																Model 1965	
Washer	45	79 10 557	4	4	4	4	4	4	4	4	4	4	4	4	4	Ch. 66.581-, 93, 93 GT 750.	
Plate nut	46	70 14 640	4													Ch. -26.400.	
Nut	47	70 99 542	4	4												} Ch. 49.801-66.580, 93, 93 GT 750.	
Nut	48	79 04 097	4	4													
Nut	49	79 10 474	4	4	4	4	4	4	4	4	4	4	4	4		} Ch. 36.751-, 93. -453.679, 96(5), 96 SP(5). -49.190, 95(5).	
Nut	50	79 04 113	4	4	4	4	4	4	4	4	4	4	4	4	4		
Nut	51	71 17 336	4	4	4	4	4	4	4	4	4	4	4	4	4	} Ch. 66.581-, 93, 93 GT 750.	
Door stop assy.	52	71 06 610	2	2													
Door stop assy.	52	71 10 372	2	2												Ch. 36.7-1-49.800, 93, 93 GT 750. Is deleted	
Door stop assy.	52	71 50 048	2	2	2	2	2									Ch. 49.801-66.580, 93, 93 GT 750.	
																Ch. 66.581-, 93, 93 GT 750. -233.147, 96, 96 SP.	
																-14.485, 95.	
Housing	53	71 14 952	2	2	2	2	2	2	2	2	2	2	2	2	2	Ch. 233.148-, 96, 96 SP. 14.486-, 95. -453.679, 96(5), 96 SP(5). -49.190, 95(5).	
Arm	54	71 06 636	2	2												Ch. 36.751-49.800, 93, 93 GT 750.	
Arm	54	71 10 380	2	2												Ch. 49.801-66.580, 93, 93 GT 750.	
Arm	54	71 66 895	2	2	2	2	2									Ch. 66.581-, 93, 93 GT 750. -233.147, 96, 96 SP.	
																-14.485, 95.	
Arm	54	71 14 960			2	2	2	2	2	2	2	2	2	2	2	Ch. 233.148-, 96, 96 SP. 14.486-, 95. -453.679, 96(5), 96 SP(5). -49.190, 95(5).	
Rubber buffer	55	71 06 644	2	2	2	2	2	2	2	2	2	2	2	2	2	} Ch. 36.751-, 93. -453.679, 96(5), 96 SP(5). -49.190, 95(5).	
Washer	56	71 06 651	2	2	2	2	2	2	2	2	2	2	2	2	2		
Cotter pin	57	71 06 669	2	2	2	2	2	2	2	2	2	2	2	2	2	} Ch. 36.751-, 93. -453.679, 96(5), 96 SP(5). -49.190, 95(5).	
Door stop assy.	58	73 35 144			2	2	2	2	2	2	2	2	2	2	2		
Plug	59	70 38 342	4	4												Ch. -66.580, 93, 93 GT 750.	
Plug	60	70 38 342			2	2	2	2	2	2	2	2	2	2	2	Ch. 66.581-, 93, 93 GT 750.	
Plug R.H.D.	61	72 13 507			1		1	1	1	1	1	1				} Ch. -26.400.	
Door lock L.H.	62	70 31 818	1														
Door lock R.H.	62	70 31 800	1														

DESCRIPTION	FIG.	PART NO.	QTY.														REMARKS
			93	GT 750	96	96 SP	95	96 (5)	96 SP (5)	95 (5)	96 (5)	96 SP (5)	95 (5)	96 (5)	96 SP (5)	95 (5)	
								Model 1965			Model 1966			Model 1967		M.1968	
Door lock L.H.	63	71 02 874	1														Ch. 26.401-36.750.
Door lock R.H.	63	70 88 00 8	1														
Door lock L.H.	63	71 02 87 4	1	1													Ch. 36.751-66.580, 93, 93 GT 750.
Door lock R.H.	63	71 02 89 0	1	1													
Door lock L.H.	64	71 50 08 9	1	1	1	1	1	1	1	1							Ch. 66.581-, 93, 93 GT 750.
Door lock R.H.	64	71 50 10 5	1	1	1	1	1	1	1	1							
Door lock R.H.	64	71 52 23 4	1	1	1	1	1	1	1	1							Ch. 66.581-, 93, 93 GT 750. R.H.D. and USA.
Door lock L.H.	65	73 21 75 5									1	1	1				
Door lock R.H.	65	73 21 76 3									1	1	1				
Door lock R.H.	65	73 21 88 8									1	1	1				R.H.D. and USA.
Door lock L.H.	66	71 50 08 9										1	1	1			
Door lock R.H.	66	71 52 23 4										1	1	1			
Door lock L.H.	67	73 29 61 8													1	1	
Door lock R.H.	67	73 29 62 6													1	1	
Stop spring	68	78 03 12 5	2														
Spring, lock bolt	69	78 03 13 3	2														Ch. -26.400.
Spring, lock bolt	70	78 04 91 7	2														
Spring	71	70 87 99 2	2	2													Ch. 26.401-66.580, 93, 93 GT 750.
Spring	72	70 88 11 5	2														Ch. 26.401-36.750.
Spring	72	70 88 04 0	2	2													Ch. 36.751-66.580, 93, 93 GT 750.
Spring L.H.	73	70 87 98 4	1														Ch. 26.401-36.750.
Spring R.H.	73	70 88 02 4	1														
Spring	73	71 10 08 3	2	2													Ch. 36.751-66.580, 93, 93 GT 750.
Spring	74	70 88 04 0	2	2	2	2	2										Ch. 66.581-, 93, 93 GT 750. -217.249, 96, 96 SP. -12.679, 95.
Spring	74	71 14 07 7			2	2	2	2	2	2							Ch. 217.250-, 96, 96 SP. 12.680-, 95.
Spring	75	70 87 99 2	2	2	2	2	2	2	2	2							Ch. 66.581-, 93, 93 GT 750.
Spring	76	73 21 78 9									2	2	2				
Spring L.H.	77	73 21 81 3									1	1	1				
Spring R.H.	77	73 21 82 1									1	1	1				
Spring	78	71 14 07 7										2	2	2			

DESCRIPTION	FIG.	PART NO.	QTY.														REMARKS		
			93	GT 750	96	96 SP	95	96			96			96				96	95
								(5)	(5)	(5)	(5)	(5)	(5)	(5)	(5)	(5)			
.Spring	79	70 87 1 2												2	2	2			
.Spring L.H.	80	73 35 433															1	1	
.Spring R.H.	80	73 35 441															1	1	
.Spring	81	73 35 425															2	2	
.Spring	82	73 49 079															2	2	
Cover plate L.H.	83	73 21 797								1	1	1							
Cover plate R.H.	83	73 21 805								1	1	1							
Remote control unit assy. L.H.	84	71 50 154	1	1	1	1	1	1	1	1	1	1	1	1	1	1			} Ch. 66.581-, 93, 93 GT 750.
Remote control unit assy. R.H.	84	71 50 162	1	1	1	1	1	1	1	1	1	1	1	1	1	1			
Remote control unit assy. L.H.	84	73 21 037															1	1	
Remote control unit assy. R.H.	84	73 21 045															1	1	} Ch. 66.581-, 93, 93 GT 750.
Operating link L.H.	85	71 50 147	1	1	1	1	1	1	1	1	1	1	1	1	1	1			
Operating link R.H.	85	71 53 612	1	1	1	1	1	1	1	1	1	1	1	1	1	1			
Operating link L.H.	85	73 35 870																	
Operating link R.H.	85	73 35 888															1	1	
Door handle, inner	86	70 63 886	2	2	2	2	2	2	2	2	2	2	2	2	2	2			
Door handle, inner	87	84 02 117															2	2	
Knob	88	73 40 045															2	2	
Shield	89	70 64 314	2	2	2		2												Ch. -125.000, 96 GT 750, 96. -2.200, 95.
Shield	89	71 86 992		2	2	2	2	2	2	2	2	2	2	2	2	2			Ch. 125.001-, 96 GT 750, 96. 2.201-, 95.
Spacer	90	73 39 393															2	2	
Spring	91	70 38 813		2	2	2	2	2	2	2	2	2	2	2	2	2			
Pin	92	70 64 579		2	2	2	2	2	2	2	2	2	2	2	2	2			
Screw	93	73 39 385															2	2	
Washer	94	73 39 401															2	2	
Rubber washer	95	71 61 839		2	2	2	2	2	2	2	2	2	2	2	2	2	2	2	96 GT 750.
Sill control knob	96	71 50 139	2	2	2	2	2												Ch. 66.581-, 93, 93 GT 750. -164.912, 96, 96 SP. -6.623, 95.

DESCRIPTION	FIG.	PART NO.	QTY.														REMARKS
			93	GT 750	96	96 SP	95	96 (5)	96 SP (5)	95 (5)	96 (5)	96 SP (5)	95 (5)	96 (5)	96 SP (5)	95 (5)	
								Model 1965	Model 1966	Model 1967	M. 1968						
Sill control knob	96	73 35 12 8			2	2	2	2	2	2	2	2	2	2	2	2	Ch. 164.913-, 96, 96SP. 6.624-, 95.
Bushing	97	71 52 09 3	2	2	2	2	2	2	2	2	2						Ch. 66.581-, 93, 93 GT 750.
Bushing	97	73 40 97 9													2	2	
Sill control rod L.H.	98	71 50 12 1	1	1	1	1	1										Ch. 66.581-, 93, 93 GT 750. -164.912, 96, 96 SP.
Sill control rod R.H.	98	71 51 13 7	1	1	1	1	1										-6.623, 95.
Sill control rod L.H.	98	71 61 95 3			1	1	1	1	1	1	1	1	1	1	1	1	Ch. 164.913-, 96, 96 SP. 6.624-, 95.
Sill control rod R.H.	98	71 61 96 1			1	1	1	1	1	1	1	1	1	1	1	1	
Sill control L.H.	98	73 29 65 9														1	1
Sill control R.H.	98	73 29 66 7														1	1
Clip	99	71 53 69 5	2	2	2	2	2	2	2	2	2	2	2	2	2	2	Ch. 66.581-, 93, 93 GT 750.
Striker plate	101	70 22 15 5	2														
Striker plate L.H.	102	78 35 39 0	1														Ch. 26.401-36.750.
Striker plate R.H.	102	70 88 27 1	1														
Striker plate L.H.	102	71 52 04 4	1	1													Ch. 36.751-66.580, 93, 93 GT 750.
Striker plate R.H.	102	71 05 42 2	1	1													
Striker plate L.H.	102	71 52 03 6	1	1	1	1	1	1	1	1	1	1	1	1	1	1	Ch. 66.581-, 93, 93 GT 750.
Striker plate R.H.	102	71 52 04 4	1	1	1	1	1	1	1	1	1	1	1	1	1	1	
Striker plate L.H.	103	73 29 69 1														1	1
Striker plate R.H.	103	73 29 70 9														1	1
Wedge piece	104	73 29 82 4														2	2
Screw	105	73 29 83 2														4	4
Plate L.H.	106	78 35 05 1	1														
Plate R.H.	106	71 05 44 8	1	1													
Plate L.H.	106	71 52 05 1	1	1	1	1	1	1	1	1	1	1	1	1	1	1	
Plate R.H.	106	71 52 06 9	1	1	1	1	1	1	1	1	1	1	1	1	1	1	
Plate nut	107	70 22 09 8	2	2													Ch. 26.401-66.580, 93, 93 GT 750.
Plate nut	107	71 17 69 0	2	2													Ch. 66.581-, 93, 93 GT 750.

DESCRIPTION	FIG.	PART NO.	QTY.														REMARKS	
			93	GT 750	96	96 SP	95	96	96	95	96	96	95	96	96	95		
								(5)	(5)	(5)	(5)	(5)	(5)	(5)	(5)	(5)		(5)
								Model 1965	Model 1966	Model 1967	M. 1968	(5)						
Plate nut	107	71 20 728	2	2	2	2	2	2	2	2	2	2	2	2	2	2	96 GT 750.	
Plate nut	108	73 29 683													2	2		
Filling piece, wooden	109	70 38 375	2	2													Ch. -66.580, 93, 93 GT 750.	
Washer	110	79 15 671	12														Ch. -26.400.	
Washer	111	79 15 671	6	6													Ch. 26.401-66.580, 93, 93 GT 750.	
Washer	112	79 34 136	10	10														
Washer	113	79 15 671	4	4	4	4	4	4	4	4	4	4	4	4	4	4	Ch. 66.581-, 93, 93 GT 750.	
Washer	113	79 10 359							4	4	4	4	4	4	4	4	Alternative for 7915671.	
Washer	114	79 34 136	8	8	8	8	8	8	8	8	8	8	8	8	8	6	6	Ch. 66.581-, 93, 93 GT 750.
Washer	115	79 34 144	4	4	4	4	4	4	4	4	4	4	4	4	4	8	8	Ch. 26.401-, 93.
Washer	116	79 33 815	2	2	2	2	2	2	2	2	2	2	2	2	2	2	2	Ch. 66.581-, 93, 93 GT 750.
Screw	117	79 21 901	4															Ch. -26.400.
Screw	118	79 16 372	12															
Screw	119	79 16 372	6															Ch. 26.401-36.750.
Screw	120	70 88 339	2															Ch. -36.750.
Screw	120	79 21 281	4	4														Ch. 36.751-66.580, 93, 93 GT 750.
Screw	121	79 34 755	6	6														
Screw	122	79 30 357	10	10														
Screw	123	79 34 763	4	4	4	4	4	4	4	4	4	4	4	4	4	4	4	Ch. 66.581-, 93, 93 GT 750.
Screw	123	79 22 891							4	4	4	4	4	4	4	4	4	Alternative for 7934763.
Screw	124	79 37 949	8	8	8	8	8	8	8	8	8	8	8	8	8	6	6	Ch. 66.581-, 93, 93 GT 750.
Screw	125	79 38 426	4	4	4	4	4	4	4	4	4	4	4	4	4			Ch. 26.401-, 93.
Screw	126	79 37 956														8	8	
Screw	127	79 21 216	2	2														Ch. -66.580, 93, 93 GT 750.
Rivet	128	71 51 962	2	2	2	2	2	2	2	2	2	2	2	2	2	2	2	Ch. 66.581-, 93, 93 GT 750.
Window regulator L.H.	129	70 46 824	1	1	1	1	1											
Window regulator R.H.	129	70 46 832	1	1	1	1	1											
Window regulator L.H.	129	73 06 798						1	1	1	1	1	1	1	1	1		
Window regulator R.H.	129	73 06 806						1	1	1	1	1	1	1	1	1		
Window regulator L.H.	129	73 39 419															1	1
Window regulator R.H.	129	73 39 427															1	1
Spring	130	88 15 367														2	2	

Doors, trunk lid
Doors incl. hinges, stops, etc.

DESCRIPTION	FIG.	PART NO.	QTY.																REMARKS
			93	GT 750	96	96 SP	95	96 (5)	96 SP (5)	95 (5)	96 (5)	96 SP (5)	95 (5)	96 (5)	96 SP (5)	95 (5)	96 (5)	95 (5)	
					Model 1965			Model 1966			Model 1967			M. 1968					
Channel assy. L.H.	131	70 35 45 4	1	1														} Ch. -66.580, 93, 93 GT 750.	
Channel assy. R.H.	131	70 35 46 2	1	1															
Channel assy. L.H.	132	71 14 65 5	1	1	1	1	1	1	1	1	1	1	1	1	1	1	1	} Ch. 66.581-, 93, 93 GT 750.	
Channel assy. R.H.	132	71 14 66 3	1	1	1	1	1	1	1	1	1	1	1	1	1	1	1		
Crank, window regulator ...	133	70 63 87 8	2	2	2		2											} Ch. -125.000, 96 GT 750, 96. -2.200, 95.	
Crank, window regulator ...	133	71 60 83 1		2	2	2	2												
Crank, window regulator ...	133	73 06 84 8					2	2	2	2	2	2	2	2	2			} Ch. 125.001-, 96 GT 750, 96. 2.201-, 95.	
Crank, window regulator ...	134	84 02 15 8														2	2		
Shield	135	70 64 31 4	2	2	2		2											} Ch. -125.000, 96 GT 750, 96. -2.200, 95.	
Shield	135	71 60 84 9		2	2	2	2												
Shield	135	71 86 99 2			2	2	2	2	2	2	2	2	2	2	2			} Ch. 125.001-, 96 GT 750, 96. -226.045, 96, 96 SP.	
Spacer	136	73 39 39 3														2	2		
Spring	137	71 52 79 6	2	2	2	2	2											} Ch. 226.046-, 96, 96 SP. 13.680-, 95.	
Spring	137	70 38 81 3						2	2	2	2	2							
Spring	137	73 35 23 5											2	2	2			} Ch. -66.580, 93, 93 GT 750.	
Pin	138	70 64 57 9	2	2	2	2	2												
Pin	138	73 06 85 5					2	2	2	2	2	2	2	2	2			} Ch. 231.498-, 96, 96 SP. 14.313-, 95.	
Washer	139	73 39 62 5														2	2		
Screw	140	73 39 38 5														2	2	} Ch. -66.580, 93, 93 GT 750.	
Spacer tube	141	70 14 61 6	2	2															
Spacer tube	142	70 14 60 8	2	2														} Ch. 66.581-, 93, 93 GT 750.	
Felt pad	143	70 67 88 7	2	2															
Hose	144	71 98 00 5			2	2	2	2	2	2	2	2	2	2	2	2	2	} Ch. 231.498-, 96, 96 SP. 14.313-, 95.	
Screw	145	71 12 14 7	8	8	8	8	8	8	8	8	8	8	8	8	8	8	8		
Screw	146	79 17 82 6	2	2														} Ch. -66.580, 93, 93 GT 750.	
Screw	147	79 00 06 1	2	2															
Screw	148	79 34 78 9	2	2	2	2	2	2	2	2	2	2	2	2	2	2	2	} Ch. 66.581-, 93, 93 GT 750.	
Screw	149	79 34 44 1	2	2	2	2	2	2	2	2	2	2	2	2	2	2	2		

DESCRIPTION	FIG.	PART NO.	QTY.														REMARKS
			93	GT 750	96	96 SP	95	96 (5)	96 SP (5)	95 (5)	96 (5)	96 SP (5)	95 (5)	96 (5)	96 SP (5)	95 (5)	
								Model 1965	Model 1965	Model 1966	Model 1966	Model 1967	Model 1967	Model 1967	Model 1967	M. 1968	
Washer	150	79 10 540	8	8	8	8	8	8	8	8	8	8	8	8	8	8	} Ch. -66.580, 93, 93 GT 750.
Washer	151	79 10 540	2	2	2	2	2	2	2	2	2	2	2	2	2	2	
Washer	152	79 10 342	2	2													
Washer	153	79 10 359	4	4													
Washer	154	70 99 575	2	2	2	2	2	2	2	2	2						} Ch. 66.581-, 93, 93 GT 750. -384.230, 96(5), 96 SP(5). -33.641, 95(5). Ch. 384.231-, 96(5), 96 SP(5). 33.642-, 95(5). Ch. 66.581-, 93, 93 GT 750.
Washer	154	71 19 845						2	2	2	2	2	2	2	2	2	
Washer ..	155	79 15 663	2	2	2	2	2	2	2	2	2	2	2	2	2	2	
Nut	156	79 14 690	8	8	8	8	8	8	8	8	8	8	8	8	8	8	
Nut	157	79 04 055	2	2													} Ch. -66.580, 93, 93 GT 750.
Nut	158	79 10 474	2	2													
Nut	159	71 52 176	2	2	2	2	2	2	2	2	2	2	2	2	2	2	Ch. 66.581-, 93, 93 GT 750.

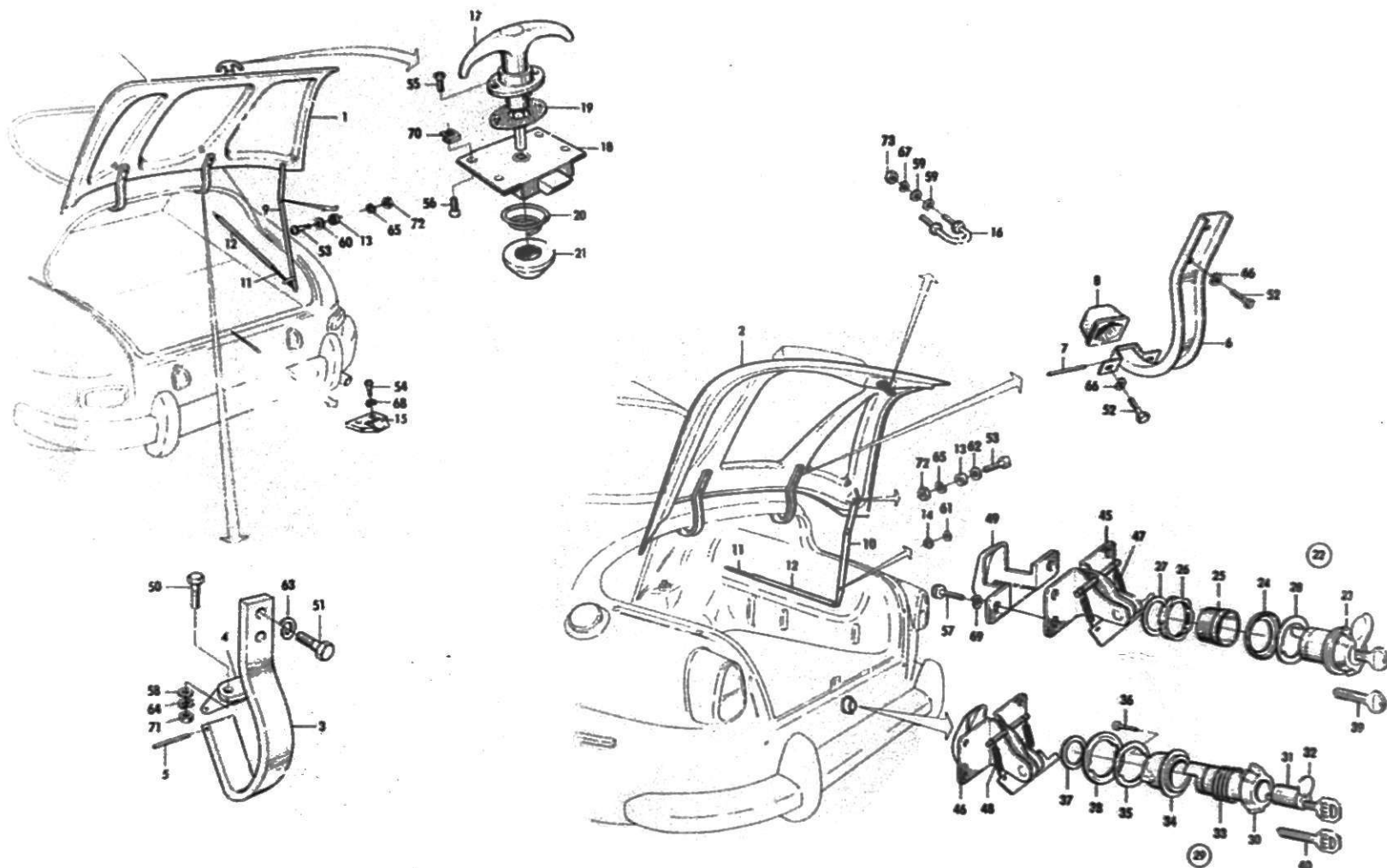

DESCRIPTION	BENÄMNING	FIG. POS.	PART NO. DET. NR	QTY.				ANTAL				REMARKS ANM.
				93	GT 750	96	96 SP	95	96 (5)	96 SP (5)	95 (5)	
Trunk lid	Bagagerumslucka	1	70 60 015	1	1							93 GT 750.
Trunk lid	Bagagerumslucka	2	71 20 751		1	1	1					Ch. -201.400, 96, 96 SP.
Trunk lid	Bagagerumslucka	2	71 93 329			1	1		1	1		Ch. 201.401-, 96, 96 SP.
Hinge half, lower	Gångjärnshalva, nedre	3	70 60 023	2	2							93 GT 750.
Hinge half, upper L.H.	Gångjärnshalva, övre V	4	70 60 031	1	1							Ch. -50.700, 93, 93 GT 750.
Hinge half, upper R.H.	Gångjärnshalva, övre H	4	70 60 049	1	1							Ch. -50.700, 93, 93 GT 750.
Hinge half, upper L.H.	Gångjärnshalva, övre V	4	71 16 338	1	1							Ch. 50.701-, 93, 93 GT 750.
Hinge half, upper R.H.	Gångjärnshalva, övre H	4	71 16 346	1	1							Ch. 50.701-, 93, 93 GT 750.
Pin	Tapp	5	70 87 844	2	2							93 GT 750.
Hinge	Gångjärn	6	71 20 181		2	2	2		2	2		96 GT 750.
Pin	Tapp	7	71 20 173		2	2	2		2	2		96 GT 750.
Cap	Käpa	8	71 20 199		2	2	2					96 GT 750. Ch. -234.000, 96, 96 SP.
Lid support	Luckstöd	9	70 60 601	1	1							93 GT 750.
Lid support	Luckstöd	10	71 20 306		1	1	1		1	1		96 GT 750.
Spring	Fjäder	11	70 60 551	1	1	1	1		1	1		
Rubber hose	Gummislang	12	70 60 619	1	1	1	1		1	1		
Sleeve	Hylsa	13	70 60 593	1	1	1	1		1	1		
Locking ring	Spärryttare	14	79 36 016		1	1	1		1	1		96 GT 750.
Striker plate	Slutbleck	15	70 60 098	1	1							93 GT 750.
Yoke	Bygel	16	71 20 298		1	1	1		1	1		96 GT 750.
Handle with lock	Handtag med lås	17	70 60 353	1	1							
Lid lock	Lucklås	18	70 60 387	1	1							
Gasket	Packning	19	70 62 045	1	1							93 GT 750.
Spring	Fjäder	20	70 62 805	1	1							
Rubber buffer	Gummibuffert	21	70 60 361	1	1							
Trunk lock with 2 keys code FP	Bagagerumslås med 2 nycklar code FP	22	78 28 965		1	1	1					Superseded by 8815003.
Knob with lock	Vred med lås	23	71 77 124		1	1	1					
Washer	Bricka	24	71 77 033		1	1	1					96 GT 750. Ch. -168.000, 96, 96 SP.
Sleeve	Hylsa	25	71 77 017		1	1	1					
Nut	Mutter	26	71 77 025		1	1	1					
Locking ring	Spärring	27	79 51 452		1	1	1					

May 1971

DESCRIPTION	BENÄMNING	FIG. POS.	PART NO. DET. NR	QTY.				ANTAL				REMARKS ANM.
				93	GT 750	96	96 SP	93	96 (5)	96 SP (5)	93 (5)	
.PadMellanlägg	28	71 21 262		1	1	1					96 GT 750. Ch. -168.000, 96, 96 SP.
Trunk lock with 2 keys code 2	Bagagerumslås med 2 nycklar code 2	29	71 85 002			1	1		1	1		Superseded by 8815003.
.Knob assy.Vred kpl.	30	71 84 963			1	1		1	1		
.Lock cylinder assy.Låscylinder kpl.	31	71 92 016			1	1		1	1		
.Cover with rivetLock med nit	32	78 68 698			1	1		1	1		
.SpringFjäder	33	71 84 989			1	1		1	1		Ch. 168.001-, 96, 96 SP.
.SleeveHylsa	34	71 84 971			1	1		1	1		
.PadMellanlägg	35	71 21 262			1	1		1	1		
.ScrewSkruv	36	71 84 997			2	2		2	2		
.Lock ringLåsring	37	71 77 041			1	1		1	1		
Washer	Bricka	38	71 68 479			1	1		1	1		
Key blank code FP	Nyckelämne code FP	39	78 25 490			1	1					Ch. -168.000, 96, 96 SP.
Key blank code 2	Nyckelämne code 2	40	88 14 956			1	1		1	1		Ch. 168.001-, 96, 96 SP.
Lock mechanism	Låsmekanism	45	71 20 280			1	1					96 GT 750. Ch. -168.000, 96, 96 SP.
Lock mechanism	Låsmekanism	46	71 68 446			1	1		1	1		Ch. 168.001-, 96, 96 SP.
.SpringFjäder	47	71 20 330			2	2					96 GT 750. Ch. -168.000, 96, 96 SP.
.SpringFjäder	48	71 68 461			2	2		2	2		Ch. 168.001-, 96, 96 SP.
Cap	Kåpa	49	71 20 348			1	1					96 GT 750. Ch. -168.000, 96, 96 SP.
Screw	Skruv	50	79 00 012	4	4							93 GT 750.
Screw	Skruv	51	79 00 160	4	4							93 GT 750.
Screw	Skruv	52	79 35 885	8	8	8			8	8		96 GT 750.
Screw	Skruv	53	79 34 771	1	1	1	1		1	1		
Screw	Skruv	54	79 34 466	2	2							
Screw	Skruv	55	79 32 403	2	2							93 GT 750.
Screw	Skruv	56	79 21 885	4	4							
Screw	Skruv	57	79 34 763	4	4	4			4	4		96 GT 750.
Washer	Bricka	58	79 10 359	4	4							93 GT 750.
Washer	Bricka	59	79 10 367	4	4	4			4	4		96 GT 750.
Washer	Bricka	60	79 10 359	1	1							93 GT 750.

DESCRIPTION	BENÄMNING	FIG. POS.	PART NO. DET. NR	QTY.				ANTAL				REMARKS ANM.
				93	GT 750	96	96 SP	95	96 (5)	96 SP (5)	95 (5)	
Washer	Bricka	61	79 10 367		1	1	1		1	1		96 GT 750.
Washer	Bricka	62	79 10 359		1	1	1		1	1		96 GT 750.
Washer	Bricka	63	79 10 557	4	4							93 GT 750.
Washer	Bricka	64	79 10 540	4	4							Ch. 36.751-, 93, 93 GT 750.
Washer	Bricka	65	79 10 540	1	1	1	1		1	1		Ch. 36.751-, 93.
Washer	Bricka	66	79 10 557		8	8	8		8	8		96 GT 750.
Washer	Bricka	67	79 10 557		2	2	2		2	2		96 GT 750.
Washer	Bricka	68	79 10 532	2	2							93 GT 750.
Washer	Bricka	69	79 33 823		4	4	4		4	4		96 GT 750.
Nut	Mutter	70	70 60 080	2								Ch. -36.750.
Nut	Mutter	70	71 06 966	2	2							Ch. 36.751-, 93, 93 GT 750.
Nut	Mutter	71	79 04 055	4	4							93 GT 750.
Nut	Mutter	72	79 14 690	1	1	1	1		1	1		
Nut	Mutter	73	79 14 708		4	4	4		4	4		96 GT 750.

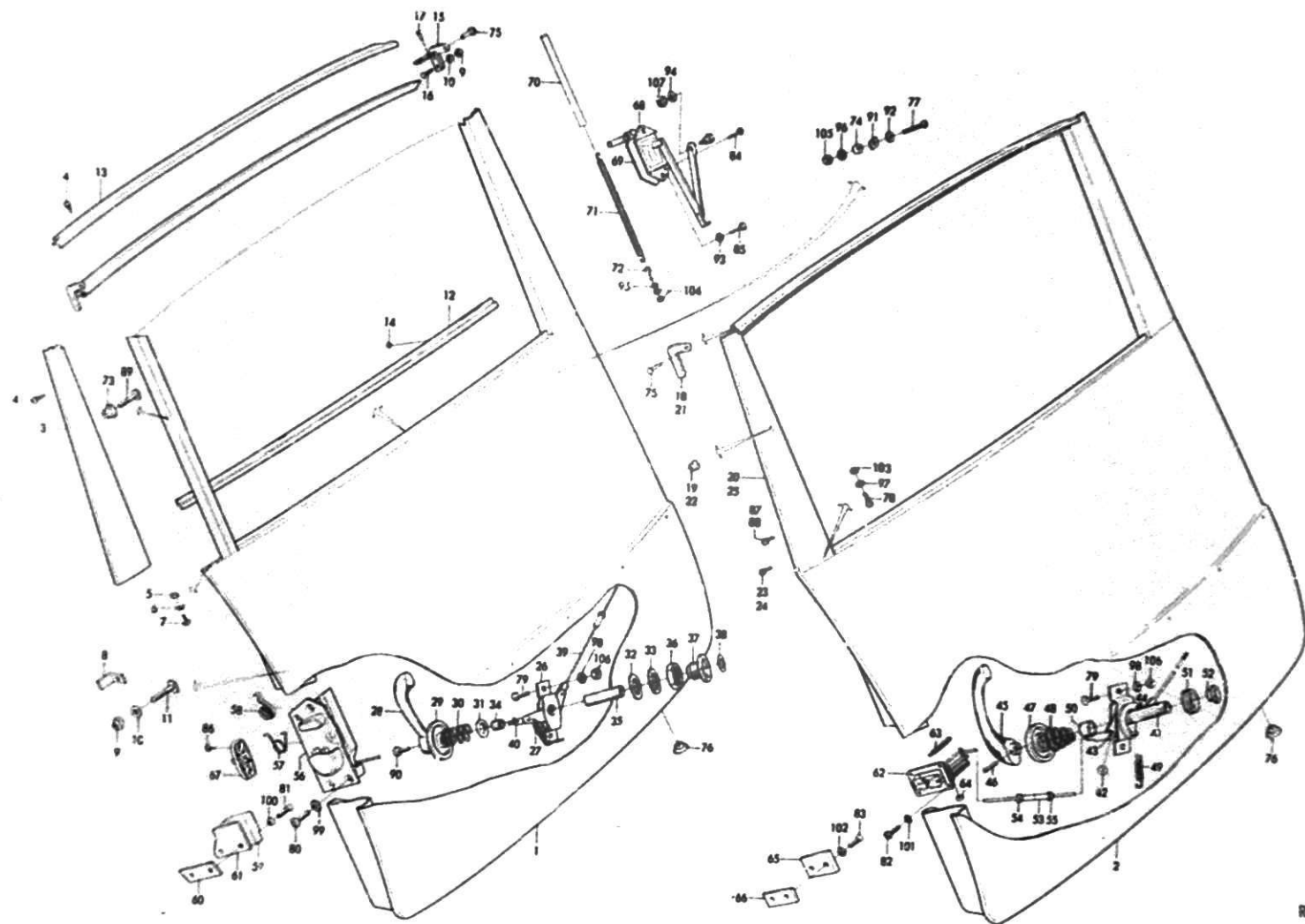

DESCRIPTION	BENÄMNING	FIG. POS.	PART NO. DET. NR	QTY.				ANTAL				REMARKS ANM.
				93	GT 730	96	96 SP	95	96 (5)	96 SP (5)	95 (5)	
Rear door	Bakdörr	1	72 02 401					1				Ch. -800.
Rear door	Bakdörr	2	72 46 234					1				Ch. 801-8.400.
Rear door	Bakdörr	2	78 36 406					1				Ch. 8.401-10.800. Superseded by 7233869
Rear door	Bakdörr	2	72 33 869					1			1	Ch. 10.801-, 95.
.Pillar L.H.Stolpe V	3	72 28 836					1				Ch. -89.
.Pillar R.H.Stolpe H	3	72 28 844					1				Ch. -89.
.Pillar L.H.Stolpe V	3	72 28 851					1				Ch. 90-800. Is deleted.
.Pillar R.H.Stolpe H	3	72 28 869					1				Ch. 90-800. Is deleted.
.ScrewSkruv	4	79 22 131					6				
.NutMutter	5	79 10 474					4				
.WasherBricka	6	79 15 556					4				
.ScrewSkruv	7	79 22 719					4				
.AngleVinkel	8	72 12 608					1				
.Stop nutStoppmutter	9	79 18 691					10				
.WasherBricka	10	79 10 359					10				
.ScrewSkruv	11	72 02 229					6				Ch. -800.
.Plate anglePlåtvinkel	12	72 02 351					1				
.ChannelRänna	13	72 02 013					1				
.ScrewSkruv	14	79 22 198					11				
.Hinge half L.H.Gångjärnshalva V	15	72 01 494					1				
.Hinge half R.H.Gångjärnshalva H	15	72 02 591					1				
.ScrewSkruv	16	72 02 211					4				
.RivetNit	17	72 03 573					4				
.Hinge arm L.H.Gångjärnsarm V	18	72 10 685					1				
.Hinge arm R.H.Gångjärnsarm H	18	72 10 693					1				Ch. 801-8.400.
.Bushing, sphericalSfärisk bussning	19	72 10 727					2				
.Decor plate L.H.Dekorplåt V	20	78 36 414					1			1	
.Decor plate R.H.Dekorplåt H	20	78 36 422					1			1	
.Hinge arm L.H.Gångjärnsarm V	21	72 10 685					1			1	
.Hinge arm R.H.Gångjärnsarm H	21	72 10 693					1			1	Ch. 8.401-, 95.
.Bushing, sphericalSfärisk bussning	22	72 10 727					2			2	
.ScrewSkruv	23	79 22 131					8			8	

DESCRIPTION	BENÄMNING	FIG. POS.	PART NO. DET. NR	QTY.				ANTAL				REMARKS ANM.			
				93	GT 750	96	96 SP	95	96 (5)	96 SP (5)	95 (5)		96 SP (5)	95 (5)	
				Mod. 1965-67				Model 1968							
.ScrewSkruv	24	79 22 719					4			4			4	Ch. 8.401-, 95.
Decor plate L.H.	Dekorplåt V	25	72 13 630					1							Ch. 801-6.623.
Decor plate R.H.	Dekorplåt H	25	72 13 648					1							
Decor plate L.H.	Dekorplåt V	25	78 36 414					1							Ch. 6.624-8.400.
Decor plate R.H.	Dekorplåt H	25	78 36 422					1							
Latch	Regel	26	72 16 732					1							
.SpringFjäder	27	71 10 087					1							
Inner handle	Innerhandtag	28	72 44 395					1							
Shield	Sköld	29	72 44 379					1							
Spring	Fjäder	30	72 44 387					1							
Washer	Bricka	31	72 16 823					1							
Washer	Bricka	32	72 16 864					1							
Washer	Bricka	33	72 16 815					1							Ch. -8.400.
Spacer tube	Distansrör	34	72 16 856					1							
Spacer tube	Distansrör	35	72 31 624					1							
Nut	Mutter	36	72 44 296					1							
Bushing	Bussring	37	72 44 288					1							
Washer	Bricka	38	72 36 425					1							
Adjusting arm	Justerarm	39	72 16 799					2							
Clip, spring	Fjäderclips	40	71 53 695					4							
Latch	Regel	41	78 36 380					1		1			1		
.Spacer sleeveDistanshylsa	42	72 44 171					1		1			1		
.Rivet L.H.Nit V	43	72 43 702					1		1			1		
.Rivet R.H.Nit H	44	72 43 694					1		1			1		Ch. 8.401-, 95.
Inner handle	Innerhandtag	45	70 63 886					1		1			1		
Pin	Pinne	46	70 64 579					1		1			1		
Shield	Sköld	47	71 60 849					1		1			1		
Shield	Sköld	47	72 56 191					1		1			1		
Spring	Fjäder	48	71 52 796					1		1			1		
Spring	Fjäder	49	72 36 458					1		1			1		
Spacer sleeve	Distanshylsa	50	72 36 409					1		1			1		Ch. 8.401-, 95.
Nut	Mutter	51	72 44 189					1		1			1		
Nut	Mutter	52	72 43 678					1		1			1		

DESCRIPTION	BENÄMNING	FIG. POS.	PART NO. DET. NR	QTY.				ANTAL				REMARKS ANM.
				93	GT 750	96	96 SP	95	96 (5)	96 SP (5)	95 (5)	
Adjusting nut	Justermutter	53	72 43 68 6					2			2	Ch. 8.401-, 95.
Nut	Nut	54	72 45 97 0					2			2	
Nut	Nut	55	79 14 71 6					2			2	
Door lock L.H.	Dörrlås V	56	72 16 88 0					1				Ch. -8.400.
Door lock R.H.	Dörrlås H	56	72 16 89 8					1				
Spring	Fjäder	57	70 88 04 0					1				
Spring	Fjäder	58	70 87 99 2					1				Ch. 2.700-8.400.
Striker plate L.H.	Slutbleck V	59	71 52 03 6					1				
Striker plate R.H.	Slutbleck H	59	71 52 04 4					1				
Plate nut	Brickmutter	60	71 17 69 0					2				Ch. 8.401-, 95.
Pad	Mellanlägg	61	72 35 04 7					2				
Door lock L.H.	Dörrlås V	62	72 35 94 8					1		1		
Door lock R.H.	Dörrlås H	62	72 35 95 5					1		1		Ch. -381.
Spring	Fjäder	63	72 35 97 1					4		4		
Rubber hose	Gummislang	64	72 35 98 9					2		2		
Striker plate	Slutbleck	65	72 36 21 9					2		2		Ch. 382-8.400. Is related.
Plate nut	Brickmutter	66	72 36 22 7					2		2		
Securing bolt	Säkringsregel	67	72 16 70 8					2				
Securing bolt	Säkringsregel	67	70 88 08 1					1				Ch. -800.
Door lift L.H.	Dörrlyft V	68	72 03 31 8					1		1		
Door lift R.H.	Dörrlyft H	68	72 03 32 6					1		1		
Gasket	Packning	69	72 11 72 5					2		2		Ch. -800.
Guard	Skydd	70	72 11 71 7					2		2		
Spring	Fjäder	71	72 11 60 0					2		2		
Hook	Krok	72	72 04 40 7					2		2		Ch. -800.
Bushing, spherical	Sfärisk bussning	73	72 03 30 0					2				
Stop	Stopp	74	72 03 61 5					2				
Axle bolt	Axelbult	75	72 01 46 0					2		2		Ch. 801-6.623.
Rubber plug	Gummiplugg	76	71 62 30 8					2		2		
Screw	Skruv	77	79 34 84 7					2				
Screw	Skruv	78	79 34 43 3					4				
Screw	Skruv	79	79 34 76 3					2		2		

DESCRIPTION	BENÄMNING	FIG. POS.	PART NO. DET. NR	QTY.				AMTAL				REMARKS ANM.
				93	GT 730	96	96 SP	95	96 (5)	96 SP (5)	95 (5)	
Screw	Skruv	80	79 30 357					8				Ch. -8.400.
Screw	Skruv	81	79 38 426					4				Ch. -8.400.
Screw	Skruv	82	75 34 755					8			8	Ch. 8.401-, 95.
Screw	Skruv	83	79 38 376					4			4	Ch. 8.401-, 95.
Screw	Skruv	84	72 42 498					2			2	
Screw	Skruv	85	79 03 164					4			4	
Screw	Skruv	86	79 21 231					4				Ch. -381.
Screw	Skruv	86	79 21 281					2				Ch. 382-8.400.
Screw	Skruv	87	79 22 131					8				Ch. 6.624-8.400.
Screw	Skruv	88	79 22 719					4				Ch. 6.624-8.400.
Screw	Skruv	89	72 03 284					2				Ch. -800.
Screw	Skruv	90	72 44 361					1				Ch. -8.400.
Washer	Bricka	91	72 03 623					2				Ch. -800.
Washer	Bricka	92	79 10 359					2				Ch. -800.
Washer	Bricka	93	79 16 497					4			4	
Washer	Bricka	94	72 03 292					2			2	
Washer	Bricka	95	79 10 359								2	
Washer	Bricka	96	79 15 564					2				Ch. -800.
Washer	Bricka	97	79 15 556					4				Ch. 801-6.623.
Washer	Bricka	98	79 15 671					2			2	
Washer	Bricka	99	79 34 136					8				Ch. -8.400.
Washer	Bricka	100	79 34 144					4				Ch. -8.400.
Washer	Bricka	101	79 15 671					8			8	Ch. 8.401-, 95.
Washer	Bricka	102	79 34 144					4			4	Ch. 8.401-, 95.
Nut	Mutter	103	79 10 474					4				Ch. 801-6.623.
Nut	Mutter	104	79 14 690					4			4	
Nut	Mutter	105	79 14 690					2				Ch. -800.
Nut	Mutter	106	79 14 690					2			2	
Lock nut	Låsmutter	107	79 18 691					2			2	

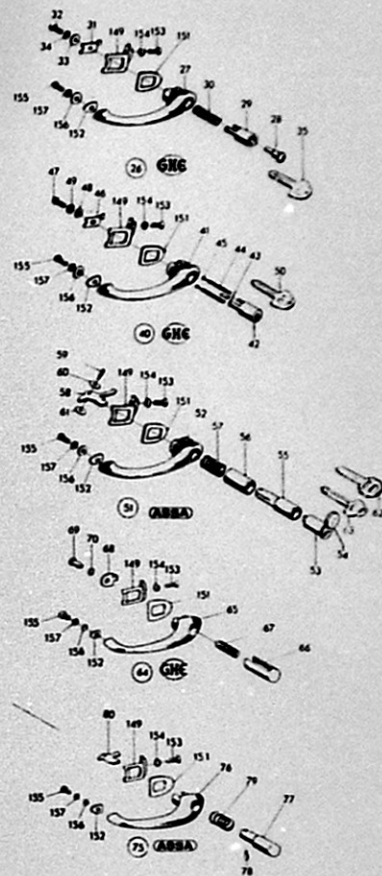
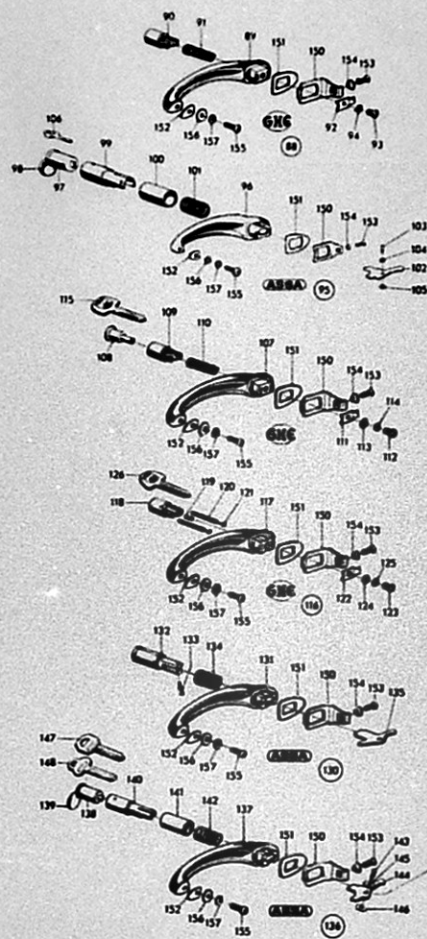
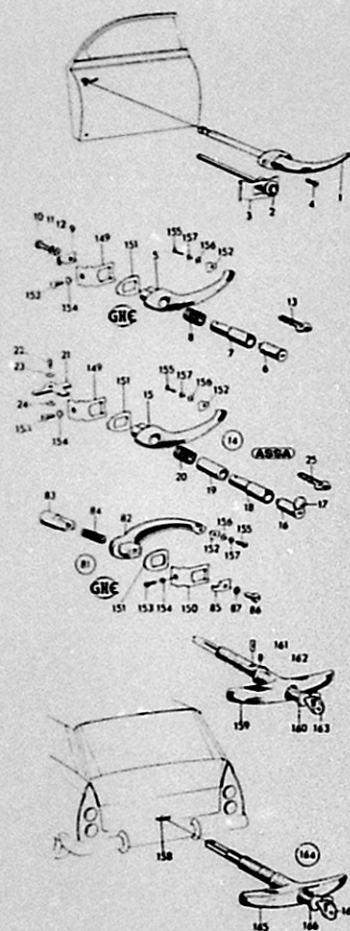

DESCRIPTION	BENÄMNING	FIG. POS.	PART NO. DET. NR	QTY.				ANTAL				REMARKS ANM.
				93	GT 750	96	96 SP	95	96 (5)	96 SP (5)	95 (5)	
Outside handle	Ytterhandtag	1	70 63 860	2								
Key lock	Nyckellås	2	70 31 826	1								
Stop spring	Spärrfjäder	3	70 42 765	1								Ch. -26.400.
Screw	Skruv	4	79 24 855	4								
Outside handle L.H.	Ytterhandtag V	5	71 22 074	1	1							
Lock cylinder	Låscylinder	6	71 69 725	1	1							
Bushing	Bussning	7	71 22 062	1	1							
Spring	Fjäder	8	70 87 869	1	1							
Dog	Medbringare	9	70 87 877	1	1							
Slotted head screw	Spårskruv	10	70 87 901	1	1							Ch. 26.401-66.580, 93, 93 GT 750. Code CS 201-300.
Spring washer	Fjäderbricka	11	79 10 508	1	1							
Washer	Bricka	12	70 87 893	1	1							
Key blank	Nyckelämne	13	78 25 425	1	1							
Outside handle assy. L.H. with 2 keys	Ytterhandtag kpl. V med 2 nycklar	14	78 24 261	1	1							
Outside handle	Ytterhandtag	15	71 61 128	1	1							
Lock cylinder with 2 keys ..	Låscylinder med 2 nycklar	16	88 14 949	1	1							
Cover with rivet	Lock med nit	17	78 68 698	1	1							
Button with sleeve	Tryckknapp med omställn.- ningshylsa	18	71 85 614	1	1							
Sleeve	Täckhylsa	19	71 85 622	1	1							Ch. 26.401-66.580, 93, 93 GT 750. Code 8.
Spring	Fjäder	20	71 61 144	1	1							
Arm	Arm	21	78 24 279	1	1							
Pin	Tapp	22	71 61 169	1	1							
Washer	Bricka	23	71 85 127	1	1							
Washer	Bricka	24	71 85 119	1	1							
Key blank code 8	Nyckelämne code 8	25	78 23 248	1	1							
Outside handle assy. L.H. with 2 keys	Ytterhandtag kpl. V med 2 nycklar	26	71 69 774	1	1	1	1	1				Superseded by 8814915.
Outside handle	Ytterhandtag	27	71 22 088	1	1	1	1	1				
Lock cylinder	Låscylinder	28	71 69 725	1	1	1	1	1				Is deleted.
Bushing	Bussning	29	71 22 062	1	1	1	1	1				Ch. 66.581-, 93, 93 GT 750. Approx 121.000, GT 750, 96.
Spring	Fjäder	30	70 87 869	1	1	1	1	1				-1.120, 95. Code CS 201-300.
Dog	Medbringare	31	70 87 877	1	1	1	1	1				
Slotted head screw	Spårskruv	32	70 87 901	1	1	1	1	1				
Washer	Bricka	33	70 87 893	1	1	1	1	1				
Washer	Bricka	34	79 10 508	1	1	1	1	1				

DESCRIPTION	BENÄMNING	FIG. POS.	PART NO. DET. NR	QTY.				ANTAL				REMARKS ANM.
				93	GT 750	96	96 SP	95	96 SP (5)	96 SP (5)	95 (5)	
Key blank 2 mm	Nyckelämne 2 mm	35	78 25 425	1	1	1	1	1				Ch. 66.581-, 93, 93 GT 750. Approx 121.000, GT 750, 96. -1.120, 95. Code CS 201-300.
Outside handle assy. L.H. with 2 keys	Ytterhandtag kpl. V med 2 nycklar	40	71 69 816		1	1	1	1				Superseded by 8814915
Outside handle	Ytterhandtag	41	71 69 824		1	1	1	1				
Lock cylinder	Låscylinder	42	71 69 832		1	1	1	1				
Guard sleeve	Skyddshylsa	43	71 69 865		1	1	1	1				Ch. approx. 121.200-168.000, GT 750, 96. Approx 1.120-8.400, 95. Code CS 301-400.
Spring	Fjäder	44	71 69 840		2	2	2	2				
Guide pin	Styrpinne	45	71 69 857		2	2	2	2				
Dog	Medbringare	46	71 69 873		1	1	1	1				
Slotted head screw	Spårskruv	47	71 69 881		1	1	1	1				
Washer	Bricka	48	71 69 899		1	1	1	1				
Washer	Bricka	49	71 69 931		1	1	1	1				
Key blank 2,4 mm	Nyckelämne 2,4 mm	50	78 27 652	X	X	X	X	X				X) Qty. as reqd.
Outside handle assy. L.H. with 2 keys	Ytterhandtag kpl. V med 2 nycklar	51	78 24 147		1	1	1	1	1	1	1	Superseded by 8814915
Outside handle	Ytterhandtag	52	71 61 110		1	1	1	1	1	1	1	
Lock cylinder	Låscylinder	53	78 24 154		1	1	1	1	1	1	1	
Cover with rivet	Lock med nit	54	78 68 698		1	1	1	1	1	1	1	
Button with sleeve	Tryckknapp med smittalln- hylsa	55	71 85 614		1	1	1	1	1	1	1	
Sleeve	Täckhylsa	56	71 85 622		1	1	1	1	1	1	1	Ch. 168.001-, 96. 8.401-, 95. Code 8.
Spring	Fjäder	57	71 61 144		1	1	1	1	1	1	1	
Arm	Arm	58	71 61 151		1	1	1	1	1	1	1	
Pin	Tapp	59	71 61 169		1	1	1	1	1	1	1	
Washer	Bricka	60	71 85 127		1	1	1	1	1	1	1	
Washer	Bricka	61	71 85 119		1	1	1	1	1	1	1	
Key blank code 2	Nyckelämne code 2	62	88 14 936		X	X	X	X	X	X	X	X) Qty. as reqd.
Key blank code 8	Nyckelämne code 8	63	78 23 248		X	X	X	X	X	X	X	X) Qty. as reqd.
Outside handle assy. L.H. R.H.D.	Ytterhandtag kpl. V, R.H.D.	64	71 27 947		1	1	1	1	1	1	1	
Outside handle	Ytterhandtag	65	71 22 088		1	1	1	1	1	1	1	
Bushing	Bussning	66	71 22 260		1	1	1	1	1	1	1	
Spring	Fjäder	67	70 87 943		1	1	1	1	1	1	1	Ch. -182.844, 96. 6.624-8.400, 95.
Dog	Medbringare	68	71 60 534		1	1	1	1	1	1	1	
Sleeve nut	Hylsmutter	69	70 87 950		1	1	1	1	1	1	1	
Washer	Bricka	70	71 22 278		1	1	1	1	1	1	1	

DESCRIPTION	BENÄMNING	FIG. POS.	PART NO. DET. NR	QTY.				ANTAL				REMARKS ANM.
				93	GT 750	96	96 SP	95	96 (5)	96 SP (5)	95 (5)	
Outside handle assy. L.H.	Ytterhandtag kpl.	75	71 61 284	1	1	1		1	1	1	1	
.Outside handleYtterhandtag	76	71 61 110			1		1	1	1	1	
.Button assy.Tryckknapp kpl.	77	71 85 648			1		1	1	1	1	Ch. 182.845-, 96. 8.401-, 95.
.PinTapp	78	71 61 169			1		1	1	1	1	
.SpringFjäder	79	71 61 144			1		1	1	1	1	
.ArmArm	80	71 61 193			1		1	1	1	1	
Outside handle assy. R.H.	Ytterhandtag kpl. H	81	71 22 302	1	1							Superseded by 7161284
.Outside handleYtterhandtag	82	71 22 088	1	1							
.BushingBussning	83	71 22 260	1	1							
.SpringFjäder	84	70 87 943	1	1							Ch. 26.401-66.580.
.DogMedbringare	85	70 88 453	1	1							
.Sleeve nutHylsmutter	86	70 87 950	1	1							
.WasherBricka	87	71 22 278	1	1							
Outside handle assy. R.H.	Ytterhandtag kpl. H	88	71 52 440	1	1	1	1	1				
.Outside handleYtterhandtag	89	71 22 070	1	1	1	1	1				
.BushingBussning	90	71 22 260	1	1	1	1	1				
.SpringFjäder	91	70 87 943	1	1	1	1	1				Ch. 66.581-, 93, 93 GT 750. -168.000, 96. -8.400, 95.
.DogMedbringare	92	71 60 534	1	1	1	1	1				
.Sleeve nutHylsmutter	93	70 87 950	1	1	1	1	1				
.WasherBricka	94	71 22 278	1	1	1	1	1				
Outside handle assy. R.H.	Ytterhandtag kpl. H med 2											
with 2 keys	nycklar	95	78 24 261	1	1							
.Outside handleYtterhandtag	96	71 61 128	1	1							
.Lock cylinder with 2 keys ..	.Låscylinder med 2 nycklar	97	88 14 949	1	1							
.Cover with rivetLock med nör	98	78 68 706	1	1							
.Button with sleeveTryckknapp med omställn.-											
.....	hylsa	99	71 85 614	1	1							
.SleeveTäckhylsa	100	71 85 622	1	1							Ch. 66.581-. USA.
.SpringFjäder	101	71 61 144	1	1							
.ArmArm	102	78 24 279	1	1							
.PinTapp	103	71 61 169	1	1							
.WasherBricka	104	71 85 127	1	1							
.WasherBricka	105	71 85 119	1	1							
Key blank code 8	Nyckelämne code 8	106	78 23 248	1	1							

DESCRIPTION	BENÄMNING	FIG. POS.	PART NO. DET. NR	QTY.				ANTAL				REMARKS ANM.
				93	GT 750	96	96 SP	95	96 (5)	96 SP (5)	95 (5)	
Outside handle R.H.	Ytterhandtag H	107	71 22 070		1	1		1				
Lock cylinder	Låscylinder	108	71 69 725		1	1		1				Is deleted
Bushing	Bussning	109	71 22 062		1	1		1				
Spring	Fjäder	110	70 87 869		1	1		1				
Dog	Medbringare	111	70 87 877		1	1		1				Ch. approx -123.000, 96 GT 750. Approx -1.120, 95. Code CS 201-300.
Screw	Skruv	112	70 87 901		1	1		1				Export USA and R.H.D.
Washer	Bricka	113	70 87 893		1	1		1				
Washer	Bricka	114	79 10 508		1	1		1				
Key blank 2 mm	Nyckelämne 2 mm	115	78 25 425		X	X		X				X) Qty. as reqd.
Outside handle assy. R.H. with 2 keys	Ytterhandtag kpl. H med 2 nycklar	116	71 69 907		1	1	1	1				Superseded by 8814923
Outside handle	Ytterhandtag	117	71 69 915		1	1	1	1				
Lock cylinder	Låscylinder	118	71 66 242		1	1	1	1				
Guard sleeve	Skyddshylsa	119	71 69 865		1	1	1	1				
Spring	Fjäder	120	71 69 840		2	2	2	2				Ch. approx 123.000-182.843, 96, 96 GT 750. Approx 1.121-8.400, 95.
Guide pin	Styrpinne	121	71 69 857		2	2	2	2				Code CS 301-400. Export USA and R.H.D.
Dog	Medbringare	122	71 69 873		1	1	1	1				
Screw	Skruv	123	71 69 881		1	1	1	1				
Washer	Bricka	124	71 69 899		1	1	1	1				
Washer	Bricka	125	71 69 931		1	1	1	1				
Key blank 2,4 mm	Nyckelämne 2,4 mm	126	78 27 652		X	X	X	X				X) Qty. as reqd.
Outside handle assy. R.H. ..	Ytterhandtag kpl. H	130	71 61 177			1	1	1	1	1	1	
Outside handle	Ytterhandtag	131	71 61 128			1	1	1	1	1	1	
Button assy.	Tryckknapp kpl.	132	71 85 648			1	1	1	1	1	1	
Pin	Tapp	133	71 61 169			1	1	1	1	1	1	Ch. 168.001-, 96. 8.401-, 95.
Spring	Fjäder	134	71 61 144			1	1	1	1	1	1	
Arm	Arm	135	71 61 193			1	1	1	1	1	1	
Outside handle assy. R.H. ..	Ytterhandtag kpl. H med 2 nycklar	136	78 24 428			1	1	1	1	1	1	Superseded by 8814923
Outside handle	Ytterhandtag	137	71 61 128			1	1	1	1	1	1	Ch. 182.844-, 96. 8.401-, 95. Export USA and R.H.D.
Lock cylinder	Låscylinder	138	88 14 949			1	1	1	1	1	1	
Cover with rivet	Lock med nit	139	78 68 706			1	1	1	1	1	1	
Button assy.	Tryckknapp kpl.	140	71 85 614			1	1	1	1	1	1	

DESCRIPTION	BENÄMNING	FIG. POS.	PART NO. DET. NR	QTY.				ANTAL				REMARKS ANM.
				93	GT 750	96	96 SP	95	96 (5)	96 (5)	95 (5)	
.SleeveTäckhylsa	141	71 85 622			1	1	1	1	1	1	Ch. 182.844-, 96. 8.401-, 95. Export USA and R.H.D.
.SpringFjäder	142	71 61 144			1	1	1	1	1	1	
.PinTapp	143	71 61 169			1	1	1	1	1	1	
.ArmArm	144	71 61 151			1	1	1	1	1	1	
.WasherBricka	145	71 85 127			1	1	1	1	1	1	
.WasherBricka	146	71 85 119			1	1	1	1	1	1	X) Qty. as reqd.
Key blank code 2	Nyckelämne code 2	147	88 14 956			X	X	X	X	X	X	
Key blank code 8	Nyckelämne code 8	148	78 23 248			X	X	X	X	X	X	X) Qty. as reqd.
Retainer L.H.	Hållare V	149	71 85 093	1	1	1	1	1	1	1	1	
Retainer R.H.	Hållare H	150	71 85 101	1	1	1	1	1	1	1	1	
Shim	Mellanlägg	151	70 88 065	1	1	1	1	1	1	1	1	
Shim	Mellanlägg	152	71 06 685	2	2	2	2	2	2	2	2	Ch. 66.581-, 93.
Screw	Skruv	153	79 37 949	2	2	2	2	2	2	2	2	
Washer	Bricka	154	79 34 136	2	2	2	2	2	2	2	2	
Screw	Skruv	155	79 34 300	2	2	2	2	2	2	2	2	
Washer	Bricka	156	70 88 073	2	2	2	2	2	2	2	2	
Washer	Bricka	157	79 10 524	2	2	2	2	2	2	2	2	
Door lock assy.	Dörrlås kpl.	158	72 31 616					1				Ch. -4.969. Superseded by 7244247.
Outside handle assy.	Ytterhandtag kpl.	159	72 44 247					1				
.Lock cylinder with 2 keys	.Låscylinder med 2 nycklar	160	72 44 254					1				
.Lock pinLåsstift	161	72 44 262					1				
.Lock screwLåsskruv	162	72 44 270					1				Ch. 4.970-8.400.
Key	Nyckel	163	78 34 294					X				X) Qty. as reqd.
Key blank code 1001-1050 ..	Nyckelämne kod 1001-1050	163	78 29 799					X				X) Qty. as reqd.
Key blank code 1301-1350 ..	Nyckelämne kod 1301-1350	163	78 35 101					X				X) Qty. as reqd.
Outside handle assy. with 2 keys	Ytterhandtag kpl. med 2 nycklar	164	72 46 168					1			1	Ch. 8.401-.
.Outside handleYtterhandtag	165	72 43 512					1			1	
.Lock cylinderLåscylinder	166	71 92 016					1			1	
..Cover with rivetLock med nit	167	78 68 698					1			1	
Key blank code 2	Nyckelämne code 2	168	78 18 321					1			1	

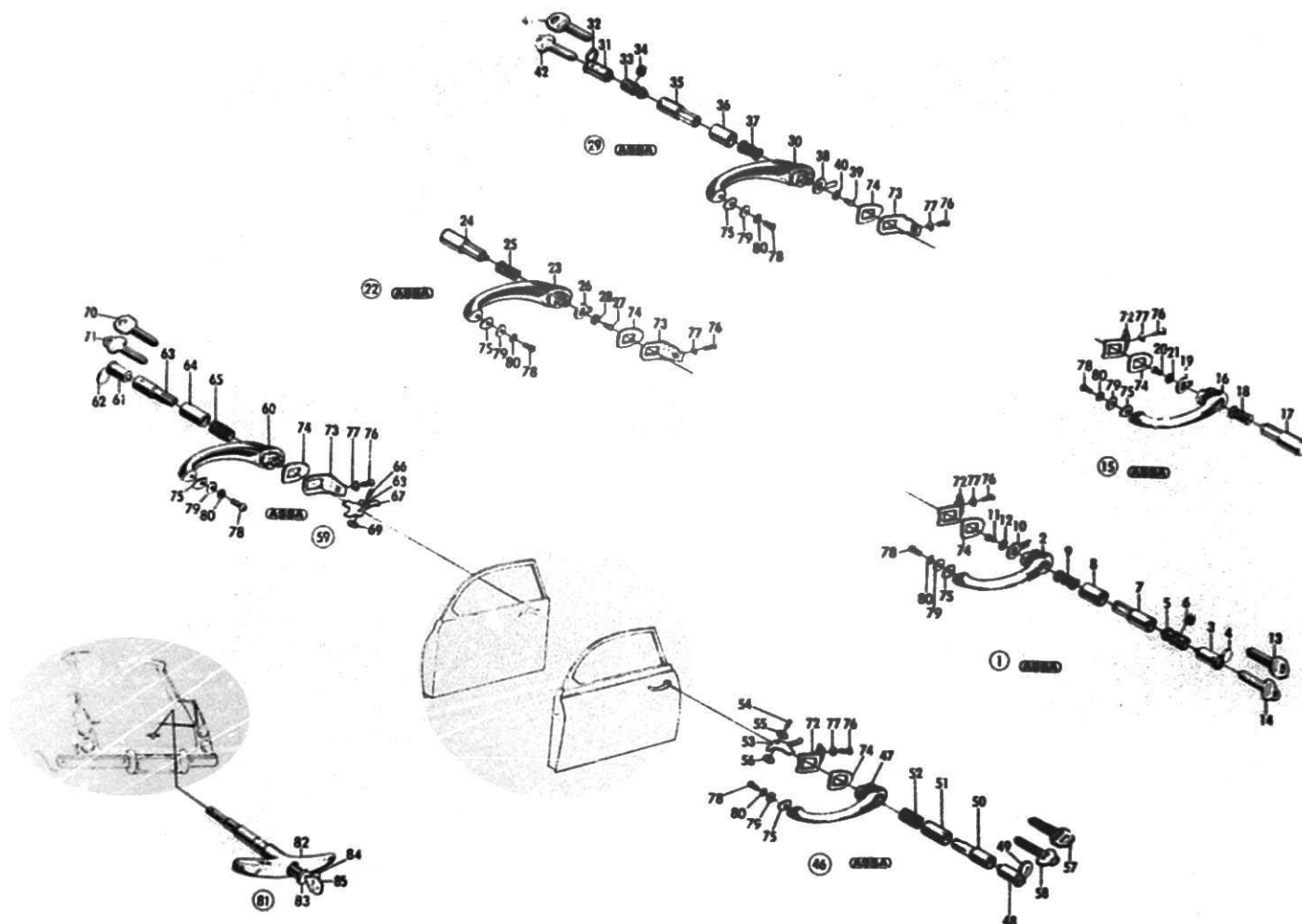

DESCRIPTION	BENÄMNING	FIG. POS.	PART NO. DET. NR	QTY.										ANTAL										REMARKS ANM.																																																																																																																																																																																																																																																																																																																																																																																																																																																																																																																																																																																																																																																																																																																																																																																																																																																																																																																																																																																																																																																																																																																																																																																																																																																																																																																										
				93	GT 750	96	96 SP	95	96 (5)	96 (5)	95 (5)	96 (5)	96 (5)	95 (5)	96 (5)	96 (5)	95 (5)																																																																																																																																																																																																																																																																																																																																																																																																																																																																																																																																																																																																																																																																																																																																																																																																																																																																																																																																																																																																																																																																																																																																																																																																																																																																																																																																	
Model 1965										Model 1966										M. 1967-68																																																																																																																																																																																																																																																																																																																																																																																																																																																																																																																																																																																																																																																																																																																																																																																																																																																																																																																																																																																																																																																																																																																																																																																																																																																																																																																														
Outside handle cpl. L.H. with 2 keys	Ytterhandtag kpl. V med 2 nycklar	1	78 47 502												1	1	1																																																																																																																																																																																																																																																																																																																																																																																																																																																																																																																																																																																																																																																																																																																																																																																																																																																																																																																																																																																																																																																																																																																																																																																																																																																																																																																																	

DESCRIPTION	BENÄMNING	FIG. POS.	PART NO. DET. NR	QTY.									ANTAL									REMARKS ANM.
				93	GT 750	96	96 SP	95	96 (5)	96 SP (5)	95 (5)	96 (5)	96 SP (5)	95 (5)	96 (5)	96 SP (5)	95 (5)					
..Cover with rivetLock med nit	32	78 68 706										1	1	1							
.Push button inner cpl.Tryckknapp inre kpl.	33	78 48 393										1	1	1							
..SpringFjäder	34	73 22 795										1	1	1							
.Push button outsideTryckknapp yttre	35	73 22 761										1	1	1							
.Covering sleeveTäckhylsa	36	71 85 622										1	1	1							
.SpringFjäder	37	71 61 144										1	1	1							
.CatchRegel	38	73 22 803										1	1	1							
.ScrewSkruv	39	79 34 284										1	1	1							
.WasherBricka	40	79 15 549										1	1	1							
Key blank, code 2	Nyckelämne, code 2	41	88 14 956										X	X	X						X) Qty. as reqd.	
Key blank, code 8	Nyckelämne, code 8	42	78 23 248										X	X	X							
Outside handle cpl. L.H. with 2 keys	Ytterhandtag kpl. V med 2 nycklar	46	78 24 147													1	1	1			Superseded by 8814915	
.Outside handleYtterhandtag	47	71 61 110													1	1	1				
.Lock cylinderLåscylinder	48	88 14 931													1	1	1				
..Cover with rivetLock med nit	49	78 68 698													1	1	1				
.Button cpl.Tryckknapp kpl.	50	71 85 614													1	1	1				
.SleeveTäckhylsa	51	71 85 622													1	1	1				
.SpringFjäder	52	71 61 144													1	1	1				
.ArmArm	53	71 61 151													1	1	1				
.PinTapp	54	71 61 169													1	1	1				
.WasherBricka	55	71 85 127													1	1	1				
.WasherBricka	56	71 85 119													1	1	1				
Key blank, code 2	Nyckelämne, code 2	57	78 18 321													X	X	X			X) Qty. as reqd.	
Key blank, code 8	Nyckelämne, code 8	58	78 23 248													X	X	X				
Outside handle cpl. R.H. with 2 keys	Ytterhandtag kpl. H med 2 nycklar	59	78 24 428													1	1	1			Superseded by 8814923	
.Outside handleYtterhandtag	60	71 61 128													1	1	1				
.Lock cylinderLåscylinder	61	88 14 940													1	1	1				
..Cover with rivetLock med nit	62	78 68 706													1	1	1				
.Button cpl.Tryckknapp kpl.	63	71 85 614													1	1	1				
.SleeveTäckhylsa	64	71 85 622													1	1	1				
.SpringFjäder	65	71 61 144													1	1	1				

May 1971

DESCRIPTION	BENÄMNING	FIG. POS.	PART NO. DET. NR	QTY												REMARKS ANM.		
				93	GT 730	96	SP	95	96 (5)	SP (5)	95 (5)	ANTAL			96 (5)		SP (5)	95 (5)
												96 (5)	SP (5)	95 (5)				
.PinTapp	66	71 61 169											1	1	1		
.ArmArm	67	71 61 151											1	1	1		
.WasherBricka	68	71 85 127											1	1	1		
.WasherBricka	69	71 85 119											1	1	1		
Key blank, code 2	Nyckelämne, code 2	70	78 18 321											X	X	X	} X) Qty. as reqd.	
Key blank, code 8	Nyckelämne, code 8	71	78 23 248											X	X	X		
Retainer L.H	Hållare V	72	71 85 093								1	1	1	1	1	1		
Retainer R.H	Hållare H	73	71 85 101								1	1	1	1	1	1		
Insert	Mellanlägg	74	70 88 065								2	2	2	2	2	2		
Insert	Mellanlägg	75	71 06 685								2	2	2	2	2	2		
Screw	Skruv	76	79 37 949								2	2	2	2	2	2		
Washer	Bricka	77	79 34 136								2	2	2	2	2	2		
Screw	Skruv	78	79 34 300								2	2	2	2	2	2		
Washer	Bricka	79	70 88 073								2	2	2	2	2	2		
Washer	Bricka	80	79 10 524								2	2	2	2	2	2		
Outside handle cpl. with 2 keys	Ytterhandtag kpl. med 2 nycklar	81	72 46 168											1		1		
Outside handle	Ytterhandtag	82	72 43 512											1		1		
Lock cylinder	Låscylinder	83	71 92 016											1		1		
Cover with rivet	Lock med nit	84	78 68 698											1		1		
Key blank, code 2	Nyckelämne, code 2	85	88 14 956											X		X	X) Qty. as reqd.	

Doors, trunk lid
 Lock sets up to model 1963 inclus.
Dörrar, bagagerumslucka
 Låssatser t. o. m. modell 1963

H18

SAAB
 original reservdelar
 genuine spare parts

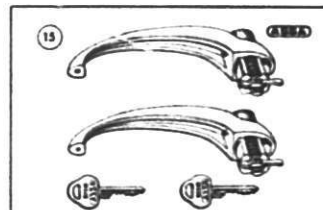
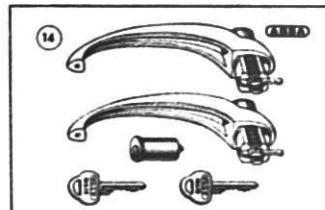
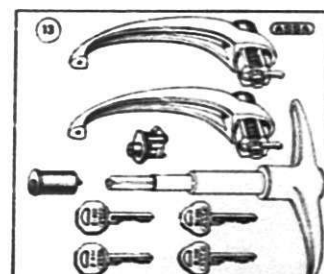
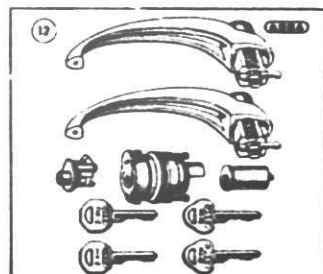
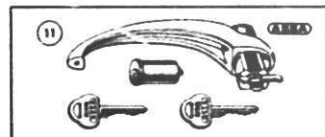
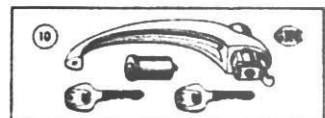
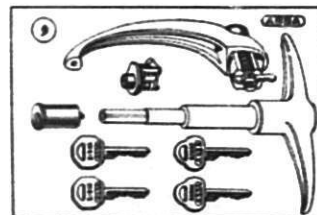
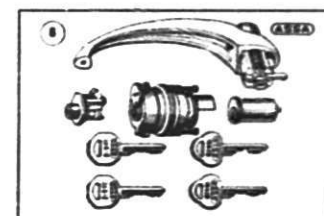
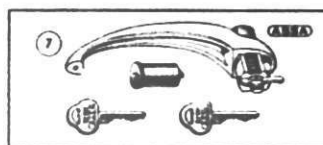
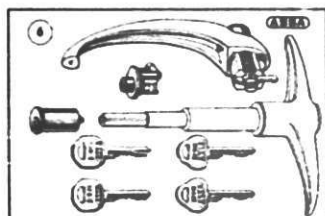
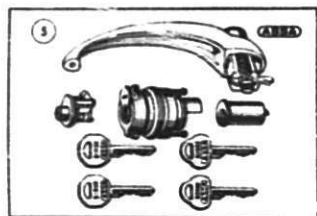
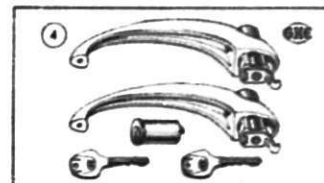
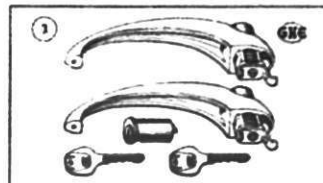
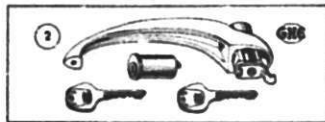
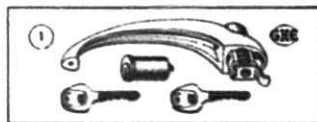

DESCRIPTION	BENÄMNING	FIG. POS.	PART NO. DET. NR	QTY				ANTAL				REMARKS ANM.
				93	GT 750	96	96 SP	93	96 (5)	96 SP (5)	93 (5)	
Lock set code CS 2 (door L.H. + ignition)	Låssats code CS 2 (dörr V + tändning)	1	71 69 691	1	1	1	1	1				Ch. 66.581-, 93. -168.000, 96, 96 SP. -8.400, 95. Superseded by 7824220
Lock set code CS 3 (door L.H. + ignition)	Låssats code CS 3 (dörr V + tändning)	2	71 69 808		1	1	1	1				96 GT 750. Ch. -168.000, 96, 96 SP. -8.400, 95.
Lock set code CS 2 (door L.H. and R.H. + ignition)	Låssats code CS 2 (dörr V och H + tändning) ..	3	71 69 717	1	1	1	1	1				Ch. 66.581-, 93. -168.000, 96, 96 SP. -8.400, 95. USA. Superseded by 7824402
Lock set code CS 3 (door L.H. and R.H. + ignition)	Låssats code CS 3 (dörr V och H + tändning) ..	4	71 69 949		1	1	1	1				96 GT 750. Ch. -168.000, 96, 96 SP. -8.400, 95. USA.
Lock set (door L.H. + ignition + glove compartment + luggage comp.)	Låssats (dörr V + tändning + handsk- fack + bagagerum)	5	71 61 458		1	1	1					96 GT 750. Ch. 168.001-201.400, 96, 96 SP.
Lock set (door L.H. + ignition/gear shift + luggage compartment)	Låssats (dörr V + tändning/växel- stäng + bagagerum)	5	71 97 452			1	1		1	1		Ch. 201.401-, 96. (Exclud. glove compartment lock.)
Lock set (door L.H. + ignition + glove compartment + rear door)	Låssats (dörr V + tändning + handsk- fack + bakdörr)	6	72 44 809					1				Ch. 8.401-10.800.
Lock set (door L.H. + ignition/gear shift + rear door)	Låssats (dörr V + tändning/växel- stäng + bakdörr)	6	72 49 493					1			1	Ch. 10.801-. (Exclud. glove compartment lock.)
Lock set (door L.H. + ignition)	Låssats (dörr V + tändning)	7	78 24 220			1	1	1				Ch. 168.001-201.400, 96, 96 SP. 8.401-10.800, 95.
Lock set (door L.H. + ignition/gear shift)	Låssats (dörr V + tändning/växel- stäng)	7	78 37 511			1	1	1	1	1	1	Ch. 201.401-, 96. 10.801-, 95.
Lock set R.H.D. (door R.H. + ignition + glove compartment + luggage comp.)	Låssats R.H.D. (dörr H + tändning + handsk- fack + bagagerum)	8	71 61 474				1					Ch. -201.400.
Lock set R.H.D. (door R.H. + ignition/gear shift + luggage comp.)	Låssats R.H.D. (dörr H + tändning/växel- stäng + bagagerum)	8	71 97 478			1			1	1		Ch. 201.401-. (Exclud. glove compartment lock.)
Lock set R.H.D. (door R.H. + ignition + glove compartment + rear door)	Låssats R.H.D. (dörr H + tändning + handsk- fack + bakdörr)	9	72 44 825					1				Ch. 6.624-10.800.

DESCRIPTION	BENÄMNING	FIG. POS.	PART NO. DET. NR	QTY.				ANTAL				REMARKS ANM.
				93	GT 730	96	96 SP	95	96 (5)	96 SP (5)	95 (5)	
Lock set R.H.D. (door R.H. + ignition/gear shift + rear door)	Låssats R.H.D. (dörr H + tändning/växel- stäng + bakdörr)	9	72 49 51 9					1			1	Ch. 10.801- (Exclud. glove compartment lock.)
Lock set R.H.D. (door R.H. + ignition)	Låssats R.H.D. (dörr H + tändning)	10	71 60 81 5			1						Ch. -168.000.
Lock set R.H.D. (door R.H. + ignition)	Låssats R.H.D. (dörr H + tändning)	11	78 24 47 7			1		1				Ch. 168.000-201.400, 96. 6.624-10.800, 95.
Lock set R.H.D. (door R.H. + ignition/gear shift)	Låssats R.H.D. (dörr H + tändning/växel- stäng)	11	78 37 54 5			1		1	1	1	1	Ch. 201.401-, 96. 10.801-, 95.
Lock set (door L.H. and R.H. + ignition + glove compartment + luggage comp.)	Låssats (dörr V och H + tändning + handskfack + bagagerum)	12	71 61 46 6			1	1					Ch. -201.400. USA.
Lock set (door L.H. and R.H. + ignition/ gear shift + luggage comp.) ..	Låssats (dörr V och H + tändning/ växelsläng + bagagerum) ...	12	71 97 46 0			1	1		1	1		Ch. 201.401- (Exclud. glove compartment lock.) USA.
Lock set (door L.H. and R.H. + ignition + glove compartment + rear door)	Låssats (dörr V och H + tändning + handskfack + bakdörr)	13	72 44 81 7					1				Ch. -10.800. USA.
Lock set (door L.H. and R.H. + ignition/ gear shift + rear door)	Låssats (dörr V och H + tändning/ växelsläng + bakdörr)	13	72 49 50 1					1			1	Ch. 10.801- (Exclud. glove compartment lock.) USA.
Lock set (door L.H. and R.H. + ignition)	Låssats (dörr V och H + tändning) ..	14	73 24 40 2	1	1	1	1	1				Ch. 168.001-201.400, 96, 96 SP. 8.401-10.800, 95. USA.
Lock set (door L.H. and R.H. + ignition/ gear shift)	Låssats (dörr V och H + tändning/ växelsläng)	14	78 37 57 8			1	1	1	1	1	1	Ch. 201.401-, 96. 10.801-, 95. USA.
Lock set (door L.H. and R.H.)	Låssats (dörr V och H)	15	78 24 41 3			1	1	1	1	1	1	USA.

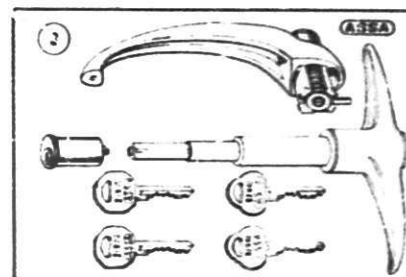
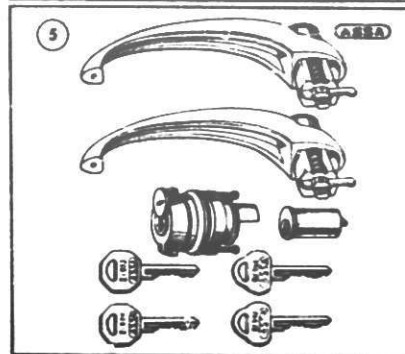
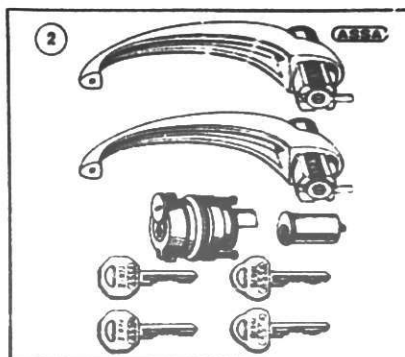
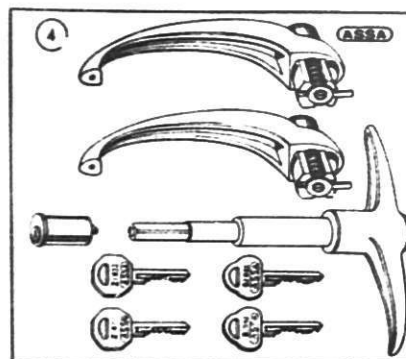
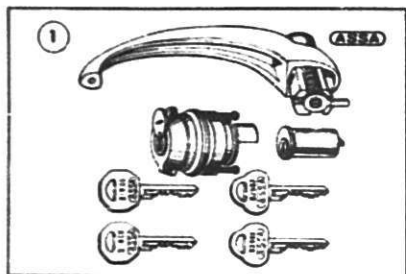

DESCRIPTION	BENÄMNING	FIG. POS.	PART NO. DET. NR	QTY.												REMARKS ANM.																																																																																																																																																																																																																																																																																																																																																																																																																																																																																																																																																																																																																																																																																																																																																																																																																																																																																																																																																																																																																																																																																																																																																																																																																																																																																																																																																									
				ANTAL																																																																																																																																																																																																																																																																																																																																																																																																																																																																																																																																																																																																																																																																																																																																																																																																																																																																																																																																																																																																																																																																																																																																																																																																																																																																																																																																																																					
				93	GT 750	96	96 SP	95	96 (5)	96 (5)	95 (5)	96 (5)	96 (5)	95 (5)	96 (5)		95 (5)																																																																																																																																																																																																																																																																																																																																																																																																																																																																																																																																																																																																																																																																																																																																																																																																																																																																																																																																																																																																																																																																																																																																																																																																																																																																																																																																																								

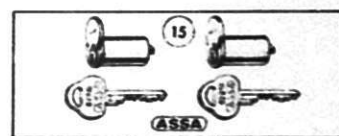
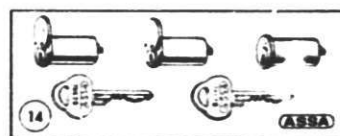
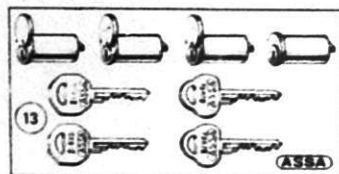
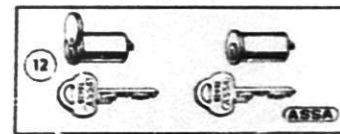
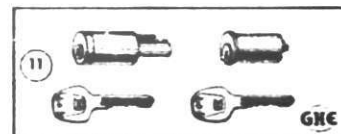
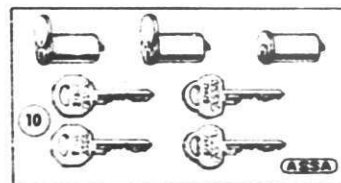
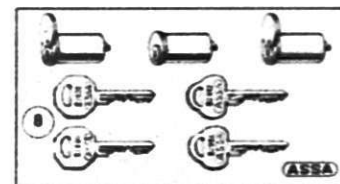
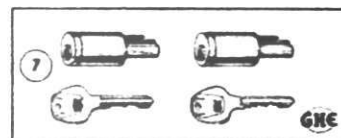
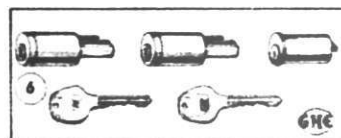
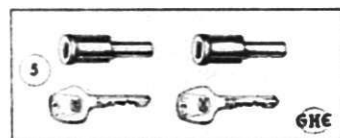
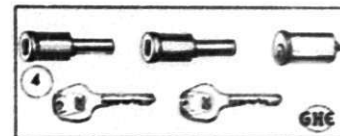
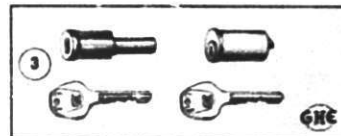
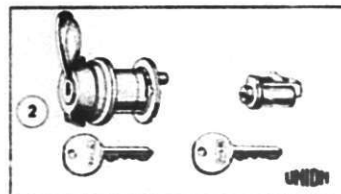
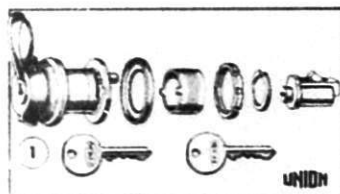

DESCRIPTION	BENÄMNING	FIG. POS.	PART NO. DET. NR	QTY.				ANTAL				REMARKS ANM.
				93	GT 750	96	96 SP	95	96 (5)	96 SP (5)	95 (5)	
Lock set	Låssats											
(luggage comp. and glove compartment)	(bagagerum och handskfack)	1	78 28 973			1	1					
Lock set	Låssats											
(luggage comp. and glove compartment)	(bagagerum och handskfack)	2	78 28 981			1	1					
Lock cylinder set	Låscylindersats											
(door L.H. + ignition)	(dörr V + tändning)	3	78 25 417	1	1	1	1	1				Ch. 66.581-, 93, 93 GT 750.
Lock cylinder set	Låscylindersats											
(door L.H. and R.H. + ignition)	(dörr V och H + tändning) ..	4	78 26 597	1	1	1	1	1				Ch. 66.581-, 93, 93 GT 750. USA.
Lock cylinder set	Låscylindersats											
(door L.H. and R.H.)	(dörr V och H)	5	78 28 940	1	1	1	1	1				96 GT 750. USA
Lock cylinder set	Låscylindersats											
(door L.H. and R.H. + ignition)	(dörr V och H + tändning) ..	6	78 26 795	1	1	1	1	1				96 GT 750. USA.
Lock cylinder set	Låscylindersats											
(door L.H. and R.H.)	(dörr V och H)	7	78 27 645	1	1	1	1	1				96 GT 750. USA.
Lock cylinder set	Låscylindersats											
(door L.H. + ignition + luggage, 96 alt. rear door 95)	(dörr V + tändning + bagage- rum, 96 alt. bakdörr 95) ...	8	78 24 196	1	1	1	1	1				96 GT 750. Ch. -201.400, 96, 96 SP. -10.800, 95.
Lock cylinder set	Låscylindersats											
(door L.H. + ignition/gear shift + luggage 96, alt. rear door 95)	(dörr V + tändning/växel- stäng + bagagerum 96, alt. bakdörr 95)	8	78 37 537			1	1	1	1	1	1	Ch. 201.401-420.000, 96, 96 SP. 10.801-42.000, 95.
Lock cylinder set	Låscylindersats											
(door L.H. + ignition)	(dörr V + tändning)	9	78 24 188	1	1	1	1	1				96 GT 750. Ch. -201.400, 96, 96 SP. -10.800, 95.
Lock cylinder set	Låscylindersats											
(door L.H. + ignition/gear shift)	(dörr V + tändning/växel- stäng)	9	78 37 529			1	1	1	1	1	1	Ch. 201.401-420.000, 96, 96 SP. 10.801-42.000, 95.
Lock cylinder set R.H.D.	Låscylindersats R.H.D.											
(door R.H. + ignition + luggage 96, alt. rear door 95)	(dörr H + tändning + bagage- rum 96, alt. bakdörr 95) ...	10	78 24 485			1		1				Ch. -201.400, 96. 6.624-10.800, 95.
Lock cylinder set R.H.D.	Låscylindersats R.H.D.											
(door R.H. + ignition/gear shift + luggage 96, alt. rear door 95)	(dörr H + tändning/växel- stäng + bagagerum 96, alt. bakdörr 95)	10	78 37 552			1	1	1	1	1	1	Ch. 201.401-420.000, 96, 96 SP. 10.801-42.000, 95.
Lock cylinder set R.H.D.	Låscylindersats R.H.D.											
(door R.H. + ignition)	(dörr H + tändning)	11	78 26 902			1						Ch. -168.000.

DESCRIPTION	BENÄMNING	FIG. POS.	PART NO. DET. NR	QTY.												REMARKS ANM.			
				GT						ANTAL									
				93	750	96	96	95	96	96	95	96	96	95	96		96	95	
				(5)	(5)	(5)	(5)	(5)	(5)	(5)	(5)	(5)	(5)	(5)	(5)		(5)		

DESCRIPTION	BENÄMNING	FIG. POS.	PART NO. DET. NR	QTY.												ANTAL						REMARKS ANM.			
				93	GT 750	96	96 SF	95	96 (5)	96 SP (5)	95 (5)	96 (5)	96 SP (5)	95 (5)	96 (5)	96 SP (5)	95 (5)								
Model 1965																		Model 1966			Model 1967-				
TO GET A COMMON GE- NUINE KEY THE FOLLOW- ING PARTS AND UNITS OF THE LOCK (TYPE ASSA) ARE MADE UPON STATING THE KEY'S NO. (SUPPLIED WITH- OUT KEYS).				FÖR ERHÅLLANDE AV GE- MENSAM ORIGINALNYC- KEL KAN FÖLJANDE DE- TALJER OCH ENKETER TILL LÅS (TYP ASSA) TILLVERKAS EFTER UPPGIVET NYCKELNR. (LEVERERAS UTAN NYCKLAR)																					
Outer handle L.H.	Ytterhandtag V	71 61 094		X	X	X	X	X	X	X													} 96 GT 750.		
Outer handle L.H.	Ytterhandtag V	73 21 839											X	X	X										
Outer handle R.H.	Ytterhandtag H	71 61 250		X	X	X	X	X	X	X													} 96 GT 750.		
Outer handle R.H.	Ytterhandtag H	73 21 847											X	X	X										
Outer handle L.H.	Ytterhandtag V	71 61 094																X	X	X			} 96 GT 750.		
Outer handle R.H.	Ytterhandtag H	71 61 250																X	X	X					
Luggage comp. lock	Bagagerumslås	73 73 152		X	X	X			X	X			X	X				X	X				} 96 GT 750.		
Handle, rear door	Handtag, bakdörr	72 67 677						X									X			X					
Lock cylinder, door L.H. ...	Låscylinder, dörr V	73 59 870		X	X	X	X	X	X	X	X	X	X	X	X	X	X	X	X	X	X		} 96 GT 750.		
Lock cylinder, door R.H. ...	Låscylinder, dörr H	73 59 888		X	X	X	X	X	X	X	X	X	X	X	X	X	X	X	X	X	X				
Lock cylinder, ignition	Låscylinder, tändning	78 24 170		X	X	X	X															} Ch. -201.400, 96, 96 GT 750. -10.800, 95.			
Lock cylinder, ignition/gear shift	Låscylinder, tändning/växel- stäng	88 14 972		X	X	X	X	X	X	X	X	X	X	X	X	X	X	X	X	X	X		} Ch. 201.401-, 96, 96 GT 750. 10.801-, 95.		
Lock cylinder, luggage 96, alt. rear door 95	Låscylinder, bagagerum 96, alt. bakdörr 95	73 59 870		X	X	X	X	X	X	X	X	X	X	X	X	X	X	X	X	X	X	} 96 GT 750.			
Spare key code CS 101-400	Reservnyckel code CS 101-400	78 16 614		X	X	X	X	X	X	X	X	X	X	X	X	X	X	X	X	X	X		} When ordering state code No.		
Spare key code 2 ... and 8..	Reservnyckel code 2 ... och 8 ...	88 14 980		X	X	X	X	X	X	X	X	X	X	X	X	X	X	X	X	X	X				

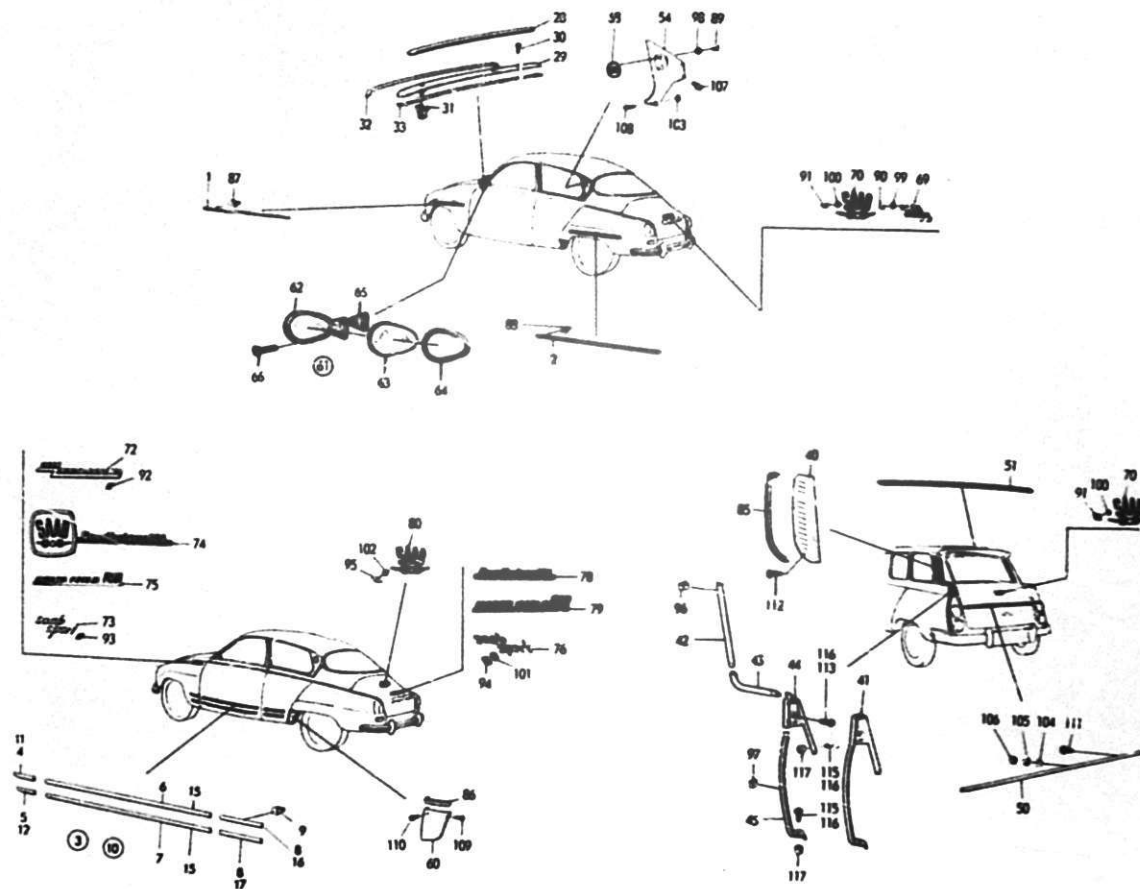

DESCRIPTION	BENÄMNING	FIG. POS.	PART NO. DET. NR	QTY.										REMARKS ANM.	
				ANTAL											
				93	GT 750	96	96 SP	95	96 (5)	96 (5)	95 (5)	96 (5)	96 (5)		95 (5)
				Model 1965					Model 1966-						
Moulding, front fender	Dek.list, framskärm	1	70 61 831	2		2		2							Ch. -102.100, 96. -500, 95.
Moulding, front fender	Dek.list, framskärm	1	71 21 783			2		2	2		2				Ch. 102.101-, 96. 501-, 95.
Moulding, front fender	Dek.list, framskärm	1	73 14 834									2		2	
Moulding, rear fender	Dek.list, bakskärm	2	70 61 831	2											
Moulding, rear fender	Dek.list, bakskärm	2	71 20 082			2									Ch. -102.100.
Moulding, rear fender	Dek.list, bakskärm	2	73 14 859			2		2			2				Ch. 102.101-.
Kit of mouldings	Dek.listsats	3	78 27 835		1										
Moulding upper L.H. front fender	Dek.list övre V framskärm	4	71 32 863		1										
Moulding upper R.H. front fender	Dek.list övre H framskärm	4	71 32 871		1										
Moulding lower L.H. front fender	Dek.list undre V framskärm	5	71 32 889		1										93 GT 750.
Moulding lower R.H. front fender	Dek.list undre H framskärm	5	71 32 897		1										
Moulding upper, door	Dek.list övre, dörr	6	71 32 855		2										
Moulding lower, door	Dek.list undre, dörr	7	71 32 913		2										
Moulding external L.H., valance	Dek.list V, sidoplåt	8	73 18 579		2										
Moulding external R.H., valance	Dek.list H, sidoplåt	8	73 18 587		2										
Clamp	Klammer	9	71 33 440		60										93 GT 750.
Kit of mouldings	Dek.listsats	10	78 27 843		1		1								
Moulding upper L.H. front fender	Dek.list övre V framskärm	11	71 32 863		1		1								
Moulding upper R.H. front fender	Dek.list övre H framskärm	11	71 32 871		1		1								96 GT 750. Ch. -188.460, 96 SP.
Moulding lower L.H. front fender	Dek.list undre V framskärm	12	71 32 889		1		1								
Moulding lower R.H. front fender	Dek.list undre H framskärm	12	71 32 897		1		1								
Moulding upper, door	Dek.list övre, dörr	13	71 32 855		2		2								
Moulding lower, door	Dek.list undre, dörr	14	71 32 913		2		2								

DESCRIPTION	FIG.	PART NO.	QTY.														REMARKS
			93	GT 750	96	96 SP	95	96 (5)	96 SP (5)	95 (5)	96 (5)	96 SP (5)	95 (5)	96 (5)	96 SP (5)	95 (5)	
								Model 1965	Model 1965	Model 1966	Model 1966	Model 1967	Model 1967	Model 1968	Model 1968	Model 1968	
.Moulding upper L.H., external valance	15	71 70 699		1		1											96 GT 750. Ch. -188.460, 96 SP.
.Moulding upper R.H., external valance	15	71 70 707		1		1											
.Moulding lower L.H., external valance	16	71 70 659		1		1											
.Moulding lower R.H., external valance	16	71 81 480		1		1											
.Clamp	17	71 33 440		60		60											
Kit of mouldings	10	78 37 750				1		1									
.Moulding upper L.H., front fender	11	71 81 399				1		1									
.Moulding upper R.H., front fender	11	71 81 407				1		1									
.Moulding lower L.H., front fender	12	71 81 415				1		1									
.Moulding lower R.H., front fender	12	71 81 423				1		1									
.Moulding upper, door	13	71 81 431				2		2									Ch. 188.461-, 96 SP.
.Moulding lower, door	14	71 81 449				2		2									
.Moulding upper L.H., external valance	15	71 81 456				1		1									
.Moulding upper R.H., external valance	15	71 81 464				1		1									
.Moulding lower L.H., external valance	16	71 81 472				1		1									
.Moulding lower R.H., external valance	16	71 81 480		1		1		1									
.Clamp	17	71 33 440				60		60									
Kit of moulding	10	78 49 672							1		1	1		1			
.Moulding upper L.H., front fender	11	73 18 512							1		1	1		1			
.Moulding upper L.H., front fender	11	73 18 520							1		1	1		1			

DESCRIPTION	FIG.	PART NO.	QTY.												REMARKS
			93	GT 750	96	96 SP	95	96 (5)	96 SP (5)	95 (5)	96 (5)	96 SP (5)	95 (5)	96 (5)	
								Model 1965	Model 1965	Model 1966	Model 1967	Model 1967	Model 1967	Model 1968	
.Moulding lower L.H., front fender	12	73 18 538							1		1	1		1	
.Moulding lower R.H., front fender	12	73 18 546							1		1	1		1	
.Moulding upper and lower, door	15	73 18 561							4		4	4		4	
.Moulding upper L.H., external valance	16	73 18 579							1		1	1		1	
.Moulding upper R.H., external valance	16	73 18 587							1		1	1		1	
.Moulding lower L.H., external valance	17	73 18 595							1		1	1		1	
.Moulding lower R.H., external valance	17	73 18 603							1		1	1		1	
.Clamp	18	73 23 579							60		60	60		60	
Air deflector	28	70 82 100	1	1			1								
Air deflector	29	71 21 734		1	1	1	1	1	1	1	1	1	1		
Air deflector	29	73 57 791												1	1
Air deflector R.H.D.	29	71 63 108			1		1	1	1	1	1	1	1		
Air deflector R.H.D.	29	73 57 676												1	1

93 GT 750. Ch. -300, 95.

96 GT 750. Ch. 301-, 95.

DESCRIPTION	FIG.	PART NO.	QTY.														REMARKS		
			93	GT 750	96	96 SP	95	96 (5)	96 (5)	95 (5)	96 (5)	96 (5)	95 (5)	96 (5)	96 (5)	95 (5)		96 (5)	95 (5)
Screw	30	79 34 763		2	2	2	2	2	2	2	2	2	2	2	2		2	2	96 GT 750. Ch. 301-, 95.
Clip	31	86 01 510																	96 GT 750. Ch. 301-, 95.
Strip	32	71 21 510		1	1	1	1	1	1										96 GT 750. Ch. 301-, 95.
Strip	32	73 14 867								1	1	1	1	1	1	1	1	1	96 GT 750. Ch. 301-, 95.
Seal strip	33	71 68 412		1	1	1	1	1	1	1	1	1	1	1	1	1	1	1	

DESCRIPTION	FIG.	PART NO.	QTY.														REMARKS		
			93	GT 750	96	96 SP	95	96 (5)	96 SP (5)	95 (5)	96 (5)	96 SP (5)	95 (5)	96 (5)	96 SP (5)	95 (5)		96 (5)	95 (5)
Moulding	50	72 34 644					1				1					1		Ch. 3.471-, 95.	
Moulding	51	72 29 750					1				1					1		Ch. 1.701-, 95.	
Moulding	52	72 51 697									1					1			
Cap L.H.	54	71 21 551		1	1	1		1	1		1	1		1	1			96 GT 750. For cars with opening side-window.	
Cap R.H.	54	71 21 569		1	1	1		1	1		1	1		1	1				
Cap L.H.	54	73 27 471		1	1	1		1	1		1	1		1	1			96 GT 750. For cars without opening side-window.	
Cap R.H.	54	73 27 489		1	1	1		1	1		1	1		1	1				
Cap L.H.	54	73 31 899															1		
Cap R.H.	54	73 31 907															1		
Fender guard L.H.	60	71 31 857		1														93 GT 750.	
Fender guard R.H.	60	71 32 145		1															
Fender guard L.H.	60	71 70 616		1		1			1									96 GT 750.	
Fender guard R.H.	60	73 23 702		1		1			1										
Fender guard L.H.	60	73 23 694									1		1	1			1		
Fender guard R.H.	60	73 23 702									1		1	1			1		
External mirror	62	71 10 513	1	2		2												Ch. -211.438, 96 SP.	
Glass	63	78 17 950	1	2		2													

DESCRIPTION	BENÄMNING	FIG. POS.	PART NO. DET. NR	QTY.												REMARKS ANM.		
				GT						ANTAL								
				93	750	96	96	95	96	96	95	96	96	95	96		96	95
							(5)	(5)	(5)	(5)	(5)	(5)	(5)	(5)	(5)		(5)	(5)
									Model 1965			Model 1966			Model 1967-			
Ring	Glashällarring	64	78 17 968	1	2		2										Ch. -211.438, 96 SP.	
Gasket	Mellanlägg	65	71 86 885	1	2		2											
Screw	Skruv	66	71 10 190	3	6		6											
Mirror set	Backspegelsats	61	78 32 702	1	2		2		2		2	2	2	2	2	2		
External mirror	Utvändig backspegel	62	71 87 008	1	2		2		2		2	2	2	2	2	2	Not for USA	
..GlassGlas	63	78 32 694	1	2		2		2		2	2	2	2	2	2		
..RingGlashällarring	64	78 32 710	1	2		2		2		2	2	2	2	2	2		
Gasket	Mellanlägg	65	71 86 885	1	2		2		2		2	2	2	2	2	2		
Screw	Skruv	66	73 53 055	6	6		6		6		6	6	6	6	6	6	96 GT 750.	
Emblem	Emblem	68	71 21 619		2	2	2		2		2	2		2	2			
Emblem	Emblem	69	71 10 802	1														Ch. 36.751-.
Emblem	Emblem	70	71 2 982			1												Ch. 201.401-.
Emblem	Emblem	70	72 46 390					1	1		1	1		1	1	1	Ch. 10.801-, 95.	
Emblem	Emblem	72	71 32 079		2												Sport. GT 850.	
Emblem	Emblem	73	71 83 403				2		2									
Emblem	Emblem	74	71 92 107				2											
Emblem	Emblem	75	73 14 669						2			2			2			Monte Carlo 850.
Emblem	Emblem	76	71 83 320				1										Sport. Ch. -201.400.	
Emblem	Emblem	76	71 92 867				1		1								Sport. Ch. 201.401-, 96 SP.	
Emblem	Emblem	78	71 92 156				1										GT 850.	
Emblem	Emblem	79	73 14 644						1			1			1		Monte Carlo 850.	
Emblem	Emblem	80	71 92 180				1										Ch. -201.400, GT 850.	
Emblem	Emblem	80	71 92 982				1										Ch. 201.401-, GT 850.	
Emblem	Emblem	80	72 46 390						1			1			1		Monte Carlo 850.	
Sealing, gray	Keder, grå	85	72 13 531					2									Ch. -4.771.	
Sealing, red	Keder, röd	85	72 13 549					2										
Sealing, black	Keder, svart	85	72 32 564					2										
Sealing, green	Keder, grön	85	72 13 556					2										
Sealing, drak gray	Keder, mörkgrå	85	72 39 031					2									Ch. 4.772-6.623.	
Sealing, gray	Keder, grå	86	71 73 875		2												Ch. 48.397, 96 GT 750.	
Sealing, red	Keder, röd	86	71 73 669		2													
May 1971																		

DESCRIPTION	FIG.	PART NO.	QTY.														REMARKS		
			93	GT 750	96	96 SP	95	96 (5) Model 1965	96 SP (5) Model 1965	95	96 (5) Model 1966	96 SP (5) Model 1966	95	96 (5) Model 1967	96 SP (5) Model 1967	95		96 (5) M.1968	95
Sealing, black	86	71 73 891		2															Ch. -148.397, 96 GT 750.
Sealing, green	86	71 73 909		2															
Sealing, dark gray	86	71 71 549		2		2			2				2						
Sealing, dark gray	86	71 71 549											2						
Sealing, dark gray	86	71 71 549															2		
Clamp, front fender	87	70 61 849	12		12		12	12		12	12		12		12	12	12	12	
Clamp, front fender	87	70 51 849															12	12	
Clamp, rear fender	98	70 61 849	12		14			14			14			14			14		
Clamp, rear fender	88	70 61 849															14	14	
Clip	89	79 19 509		4	4	4		4	4		4	4		4	4		4		96 GT 750. Ch. 36.751-.
Clip	90	79 19 483	7																
Clip	91	79 19 483		4			4	4		4	4		4	4		4	4	4	
Clip	92	79 19 509		6															
Clip	93	79 19 483				10			10										Sport, GT 850 and Monte Carlo 850.
Clip	94	79 19 483				6			6			6		6					
Clip	95	79 19 483				4			4			4		4					
Clip	96	72 45 764					2		2			2			2		2	2	GT 850, Monte Carlo 850. Ch. 6.624-, 95.
Clip	97	72 45 798					4		4			4			4		4	4	
Seal washer	98	71 10 851		4	4	4		4	4		4	4		4	4		4	4	
Seal washer	99	71 10 851	7																96 GT 750. Ch. 36.751-.
Seal washer	100	71 10 851		4			4	4		4	4		4	4		4	4	4	
Seal washer	101	71 10 851				6			6			6		6					
Seal washer	102	71 10 851				4			4			4		4					Sport, GT 850 and Monte Carlo 850. GT 850, Monte Carlo 850.
Rubber washer	103	72 45 806		2	2	2		2	2		2	2		2	2		2	2	
Washer	104	79 10 318					6		6			6			6		6	6	
Washer	105	79 10 508					6		6			6			6		6	6	Ch. 3.471-, 95.
Nut	106	79 10 441					6		6			6			6		6	6	
Screw	107	79 21 216		4	4	4		4	4		4	4		4	4		4	4	
Screw	108	79 21 281		2	2	2		2	2		2	2		2	2		2	2	96 GT 750.

DESCRIPTION	FIG.	PART NO.	QTY.												REMARKS		
			93	GT 750	96	96 SP	95	96 (S) (5)	96 SP (S) (5)	95 (S) (5)	96 (S) (5)	96 SP (S) (5)	95 (S) (5)	96 (S) (5)		96 SP (S) (5)	95 (S) (5)
								Model 1965			Model 1966			Model 1967		M. 1968	
Screw	109	79 22 727		6		6			6			6	6				
Screw	109	73 47 271													6		
Screw	109	73 47 271													6		
Screw	110	79 21 216							2			2	2				
Screw	110	73 47 263													2		
Screw	110	73 47 263													2		
Screw	111	79 22 '31				6											
Screw	112	79 22 206				8											
Screw	113	72 34 859				4		4									
Screw	115	72 34 867				4		4									
Screw	116	72 34 867								8			8			8	
Pad	117	72 45 806				4		4		4			4			4	
Ch. -3.470.																	
Ch. -6.623.																	

Ch. -3.470.

Ch. -6.623.

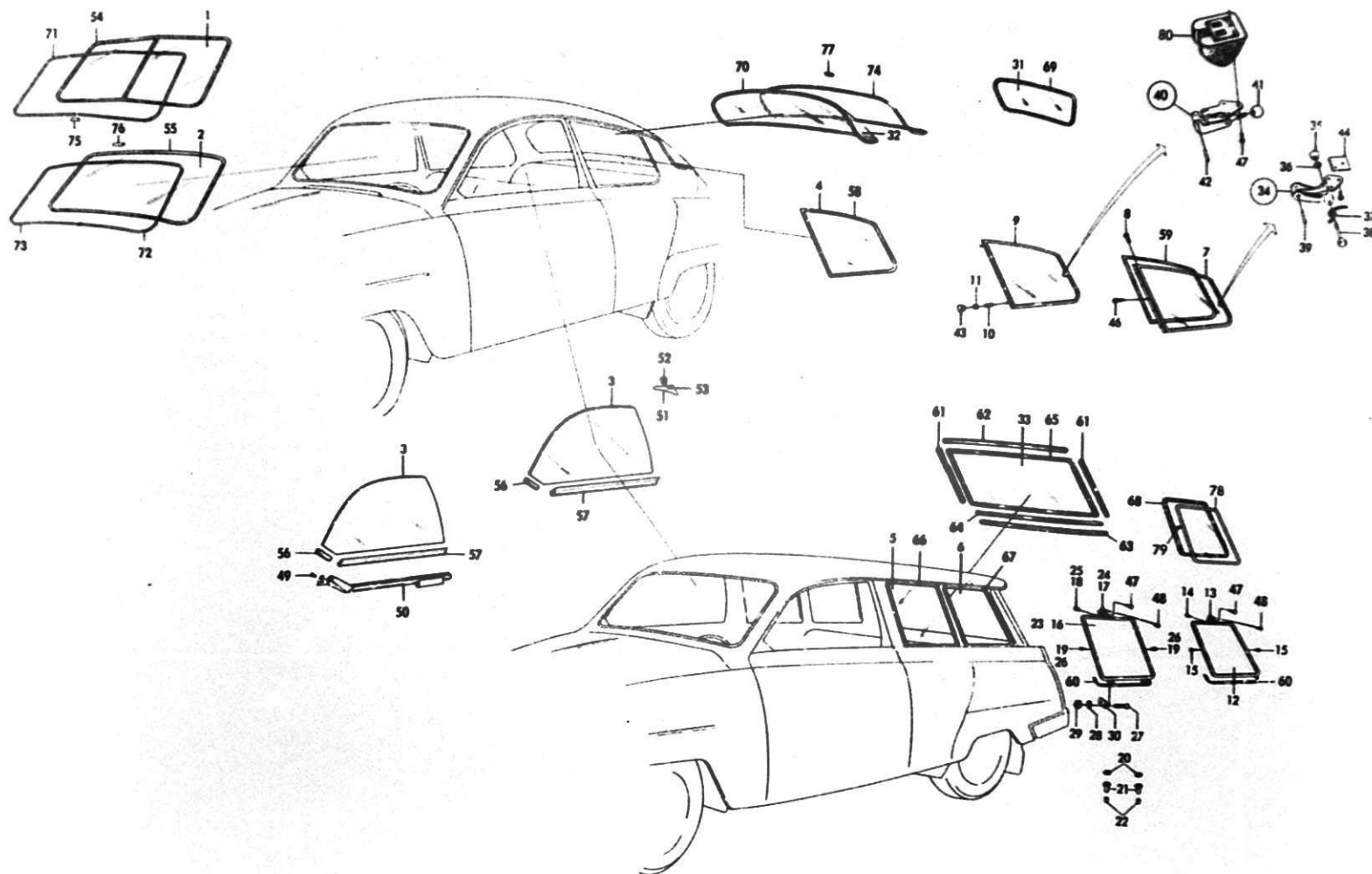

DESCRIPTION	BENÄMNING	FIG. POS.	PART NO. DET. NR	QTY.									ANTAL									REMARKS ANM.
				93	GT 750	96	96 SP	95	96	96	95	96	96	95	96	96	95					
									(5)	(5)	(5)	(5)	(5)	(5)	(5)	(5)	(5)					
					Mod. 1965			Mod. 1966-67			Mod. 1968											
Glass, windshield	Glas, vindruta	1	70 14 780	2														Ch. -36.750.				
Glass, windshield	Glas, vindruta	1	78 12 175	2														Ch. -36.750. USA.				
Glass, windshield	Glas, vindruta	2	71 02 858	1		1		1										Ch. 36.751-, 93. -201.400, 96. -10.800, 95.				
Glass, windshield, laminated	Glas, vindruta, lamell	2	71 02 817	1		1		1	1		1	1		1				Ch. 36.751-, 93. USA.				
Glass, windshield, laminated	Glas, vindruta, lamell	2	71 02 817		1		1			1			1									
Glass, windshield, laminated	Glas, vindruta, lamell	2	73 29 196												1		1					
Glass, windshield, laminated	Glas, vindruta, lamell	2	73 46 620													1	1	USA.				
Glass, windshield	Glas, vindruta	2	71 85 465			1		1	1		1	1		1				Ch. 201.401-, 96. 10.801-, 95.				
Glass, windshield, toughened	Glas, vindruta, härdad	2	73 39 104												1		1	Altern. for 732919.				
Glass, windshield, green	Glas, vindruta, grönt	2	73 53 725												1		1	Ch. 96.542.961-. 95.071.801-. USA.				
Glass, windshield R.H.D. ..	Glas, vindruta, R.H.D. ..	2	71 66 091			1		1	1		1	1		1				Ch. 201.401-, 96. 10.801-, 95.				
Glass, windshield, laminated	Glas, vindruta, lamell	2	71 02 817	1	1	1	1	1	1	1	1	1	1	1				Ch. 36.751-, 93. Sun roof car.				
Glass, door window	Glas, dörruta	3	71 10 141	2	2			2										Ch. -66.580, 93. -40, 95.				
Glass, door window	Glas, dörruta	3	71 50 287	2	2			2										Ch. 66.581-, 93, 93 GT 750. 41-200, 95.				
Glass, door window	Glas, dörruta	3	71 51 525	2	2	2	2	2	2	2	2	2	2	2	2	2	2	96 GT 750. Ch. 201-, 95.				
Glass, door window, green	Glas, dörruta, grönt	3	73 53 741													2	2	Ch. 96.542.961-. 95.071.801-. USA.				
Glass, side window	Glas, sidoruta	4	70 14 806	2	2													Ch. -66.580, 93, 93 GT 750.				
Glass, side window	Glas, sidoruta	4	70 97 272	2	2													Ch. -66.580, 93, 93 GT 750. USA.				
Glass, side window	Glas, sidoruta	4	71 66 218	2	2													Ch. 66.581-, 93, 93 GT 750.				
Glass, side window	Glas, sidoruta	4	71 51 541			2		2			2				2							
Glass, front side window L.H. and R.H.	Glas, främre sidoruta V och H	5	72 00 694					2										Ch. -800.				
Glass, front side window L.H. and R.H.	Glas, främre sidoruta V och H	5	72 12 541					2										Ch. 801-6.623.				
Glass, front side window L.H. and R.H.	Glas, främre sidoruta V och H	5	72 36 995					2			2			2		2		Ch. 6.624-, 95.				
Glass, front side window L.H. and R.H. green	Glas, främre sidoruta V och H grönt	5	72 65 903													2		Ch. 95.071.801-. USA.				

DESCRIPTION	BENÄMNING	FIG. POS.	PART NO. DET. NR	QTY.					ANTAL					REMARKS ANM.				
				93	GT 750	96	96 SP	95	96 (5)	96 SP (5)	95 (5)	96 (5)	96 SP (5)		95 (5)	96 (5)	96 SP (5)	95 (5)
									Mod. 1965	Mod. 1966-67	Mod. 1968							
Glass, rear side window	Glas, bakre sidoruta	6	72 00 702					2									Ch. -800. Is deleted.	
Side window cpl. with frame and seal without lock L.H.	Sidoruta kpl. med ram och tätning utan lås V	7	78 25 698			1											Ch. -112.546. USA.	
Side window cpl. with frame and seal without lock R.H.	Sidoruta kpl. med ram och tätning utan lås H	7	78 25 706			1												
Side window cpl. with frame and seal without lock L.H.	Sidoruta kpl. med ram och tätning utan lås V	7	78 25 797			1											Ch. 112.547-188.000. USA.	
Side window cpl. with frame and seal without lock R.H.	Sidoruta kpl. med ram och tätning utan lås H	7	78 25 805			1												
Side window cpl. with frame, seal and lock, chrome-plated L.H.	Sidoruta kpl. med ram, tät- ning och lås, förkromad V	7	71 74 04		1		1										96 GT 750. Ch. -188.000, 96 SP.	
Side window cpl. with frame, seal and lock, chromed-plated R.H.	Sidoruta kpl. med ram, tät- ning och lås, förkromad H	7	71 74 055		1		1											
ScrewSkruv	8	79 36 701		8	8	8											
Side window cpl. with frame and seal without lock, painted L.H.	Sidoruta kpl. med ram och tätning utan lås, målad V	9	78 35 598			1			1		1		1				Ch. 188.001-, 96. -96.576.215.	
Side window cpl. with frame and seal without lock, painted R.H.	Sidoruta kpl. med ram och tätning utan lås, målad H	9	78 35 606			1			1		1		1					
Side window cpl. with frame and seal without lock, painted L.H. green glass	Sidoruta kpl. med ram och tätning utan lås, målad V grönt glas	9	78 68 656										1				Ch. 96.542.961-. USA.	
Side window cpl. with frame and seal without lock, painted R.H. green glass	Sidoruta kpl. med ram och tätning utan lås, målad H grönt glas	9	78 68 664										1				Ch. 96.542.961-. USA.	
Side window cpl. with frame seal and lock, chrome-plated L.H.	Sidoruta kpl. med ram, tät- ning och lås, förkromad V	9	71 90 614				1		1		1	1	1				Ch. 188.001-, 96 SP. 420.001-, 96.	

DESCRIPTION	BENÄMNING	FIG. POS.	PART NO. DET. NR	QTY									ANTAL									REMARKS ANM
				93	GT 750	96	96 SP	95	96 (5)	96 SP (5)	95 (5)	96 (5)	96 SP (5)	95 (5)	96 (5)	96 SP (5)	95 (5)					
Model 1965									Mod. 1966-67			Model 1968										
Side window cpl. with frame seal and lock, chrome-plated	Sidoruta kpl. med ram, tät- ning och lås, förkromad H																					
R.H.	9	71 90 622				1			1		1	1		1						Ch. 188.001-, 96 SP. 420.001-, 96.	
.Rubber bushingGummibussning	10	72 37 449			4	4		4	4		4	4		4							
.Slotted nutSlitsmutter	11	71 85 853			4	4		4	4		4	4		4							
Rear side ventilation window cpl. L.H.	Ventilationsruta kpl. V	12	72 12 764				1															
Rear side ventilation window cpl. R.H.	Ventilationsruta kpl. H	12	72 12 772				1														Ch. 801-6.623.	
.LockLås	13	72 12 913				2															
.RivetNit	14	79 35 489				4															
.ScrewSkruv	15	79 36 701				16															
Rear side ventilation window L.H.	Ventilationsruta kpl. V	16	72 37 829				1			1												
Rear side ventilation window R.H.	Ventilationsruta kpl. H	16	72 37 837				1			1												
.LockLås	17	72 12 913				2			2												
.RivetNit	18	79 35 489				4			4											Ch. 6.624-, 95. -26.657, 95(5).	
.ScrewSkruv	19	79 36 578				16			16												
.WasherBricka	20	72 46 861				8			8												
.Rubber bushingGummibussning	21	72 37 449				4			4												
.Slotted nutSlitsmutter	22	72 37 485				4			4												
Rear side ventilation window L.H.	Ventilationsruta kpl. V	23	72 53 636							1			1								Ch. 26.658-, 95(5).	
Rear side ventilation window R.H.	Ventilationsruta kpl. H	23	72 53 644							1			1									

[illegible]

DESCRIPTION	BENÄMNING	FIG. POS.	PART NO. DET. NR	QTY.												ANTAL			REMARKS ANM.
				93	GT 750	96	SP	95	96 (5)	SP (5)	95 (5)	96 (5)	SP (5)	95 (5)	96 (5)	SP (5)	95 (5)		
Model 1965	Mod. 1966-67	Model 1968																	
Screw	Skruv	49	79 32 403	4	4	4	4	4	4	4	4	4	4	4	4	4	4		
Glass retainer L.H.	Rutfäste V	50	71 10 091	1	1	1	1	1	1	1	1	1	1	1	1	1	1		
Glass retainer R.H.	Rutfäste H	50	71 10 109	1	1	1	1	1	1	1	1	1	1	1	1	1	1		
Draught screen L.H.	Dragskydd V	51	71 22 534	1	1													93 GT 750.	
Draught screen R.H.	Dragskydd H	51	71 22 542	1	1														
Draught screen L.H.	Dragskydd V	51	71 52 812		1	1	1	1	1	1	1	1	1	1	1	1	1	96 GT 750.	
Draught screen R.H.	Dragskydd H	51	71 52 820		1	1	1	1	1	1	1	1	1	1	1	1	1		
Clip	Clip	52	71 22 575	8	8	8	8	8	8	8	8	8	8	8	8	8	8	Ch. -485.453, 96(5). -55.212, 95(5).	
Clip	Clip	52	71 22 575													2	2	Ch. 485.454-, 96(5). 55.213-, 95(5).	
Rubber buffer	Gummibuffert	53	71 06 602	2	2													Ch. 36.751-55.238, 93, 93 GT 750.	
Weatherstrip, windshield	Gummilist, vindruta	54	70 47 830	1														Ch. -36.750.	
Weatherstrip, windshield	Gummilist, vindruta	54	70 97 983	1														Ch. -36.750. USA.	
Weatherstrip, windshield	Gummilist, vindruta	55	71 02 825	1	1		1											Ch. 36.751-, 93, 93 GT 750. -300, 95.	
Weatherstrip, windshield	Gummilist, vindruta	55	71 52 994		1	1	1	1	1	1	1	1	1	1	1			93 GT 750. Ch. 301-, 95.	
Weatherstrip, windshield	Gummilist, vindruta	55	73 29 204													1	1		
Front pad, door window	Främre mellanlägg, dörruta	56	70 37 930	2	2	2	2	2	2	2	2	2	2	2	2	2	2		
Rear pad, door window	Bakre mellanlägg, dörruta	57	70 63 753	2	2	2	2	2	2	2	2	2	2	2	2	2	2		
Weatherstrip, side window L.H.	Gummilist, sidoruta V	58	70 47 855	1	1													Ch. -66.580, 93, 93 GT 750.	
Weatherstrip, side window R.H.	Gummilist, sidoruta H	58	70 47 863	1	1														
Weatherstrip, side window L.H.	Gummilist, sidoruta V	58	71 66 176															Ch. 66.581-, 93, 93 GT 750.	
Weatherstrip, side window R.H.	Gummilist, sidoruta H	58	71 66 184	1	1														
Weatherstrip, fixed side window L.H.	Gummilist, fast sidoruta V	58	71 13 434			1			1			1				1			
Weatherstrip, fixed side window R.H.	Gummilist, fast sidoruta H	59	71 13 442			1			1			1				1			
Weatherstrip, opening side window L.H.	Tättningslist, öppn.bar sidoruta V	59	71 66 291			1			1			1						Ch. -420.000, 96.	
Weatherstrip, opening side window R.H.	Tättningslist, öppn.bar sidoruta H	59	71 66 309			1			1			1							
Weatherstrip, opening side window L.H.	Tättningslist, öppn.bar sidoruta V	59	73 29 873									1				1		Ch. 420.001-, 96.	
Weatherstrip, opening side window R.H.	Tättningslist, öppn.bar sidoruta H	59	73 29 881									1				1			
Weatherstrip, side window L.H.	Tättningslist, sidoruta V	59	71 66 291		1		1				1		1					96 GT 750. Ch. -420.000, 96 SP.	
Weatherstrip, side window R.H.	Tättningslist, sidoruta H	59	71 66 309		1		1				1		1						

DESCRIPTION	BENÄMNING	FIG. POS.	PART NO. DET. NR	QTY										ANTAL										REMARKS ANM.
				93	GT 750	96	SP	95	96 (5)	SP (5)	95 (5)	96 (5)	SP (5)	95 (5)	96 (5)	SP (5)	95 (5)							
																		Mod. 1965					Mod. 1966-67	
Weatherstrip, side window L.H.	Tätningslist, sidoruta V	59	73 25 273											1										Ch. 420.001-, 96 SP.
Weatherstrip, side window R.H.	Tätningslist, sidoruta H	59	73 29 831											1										
Weatherstrip, side window ...	Gummilist, sidoruta	60	72 41 276					2																
Weatherstrip, rear door	Gummilist, bakdörr	61	72 03 698					2																
Weatherstrip, window rear door	Tätningslist, ruta bakdörr ..	62	72 03 680					1																Ch. -800.
Weatherstrip, window rear door	Tätningslist, ruta bakdörr ..	63	72 01 593					1																
Inner weatherstrip, window rear door	Inre tätning, ruta bakdörr	64	72 10 495					1																
Weatherstrip, window rear door	Tätningslist, ruta bakdörr ...	65	72 11 774					1				1				1						1		Ch. 801-.
Weatherstrip, front side window L.H.	Tätningslist, främre sidoruta V	66	72 00 777					1																Ch. -800.
Weatherstrip, front side window R.H.	Tätningslist, främre sidoruta H	66	72 00 975					1																Ch. -800.
Weatherstrip, front side window L.H. and R.H.	Tätningslist, främre sidoruta V och H	66	72 12 558					2																Ch. 801-6.623.
Weatherstrip, front side window L.H. and R.H.	Tätningslist, främre sidoruta V och H	66	72 37 001					2			2					2						2		Ch. 6.624-, 95.
Weatherstrip, rear side window L.H.	Tätningslist, bakre sidoruta V	67	72 00 769					1																Ch. -800.
Weatherstrip, rear side window R.H.	Tätningslist, bakre sidoruta H	67	72 00 967					1																Ch. 801-6.623.
Weatherstrip, rear side window L.H.	Tätningslist, bakre sidoruta V	68	72 30 667					2																Ch. 6.624-, 95.
Weatherstrip, rear side window R.H.	Tätningslist, bakre sidoruta H	68	72 37 951					1				1				1								Ch. 6.624-, 95.
Weatherstrip, rear side window R.H.	Tätningslist, bakre sidoruta H	68	72 37 969					1				1				1								93 GT 750.
Weatherstrip, rear window	Gummilist, bakruta	69	70 60 635	1	1																			96 GT 750.
Weatherstrip, rear window	Gummilist, bakruta	70	71 51 624		1	1	1		1	1			1	1										
Weatherstrip, rear window	Gummilist, bakruta	70	73 29 279																					
Moulding, windshield	Dekorationslist, vindruta ..	71	70 98 445	1																				Ch. -36.750. USA.
Moulding, windshield L.H. ...	Dekorationslist, vindruta V	72	71 02 833	1	1			1																Ch. 36.751-, 93, 93 GT 750. -300, 95.

DESCRIPTION	BENÄMNING	FIG. POS.	PART NO. DET. NR	QTY									ANTAL									REMARKS ANM.
				93	GT 750	96	96 SP	95	96 (5)	96 SP (5)	95 (5)	96 (5)	96 SP (5)	95 (5)	96 (5)	96 SP (5)	95 (5)					
																		Mod. 1965			Mod. 1966-67	
Moulding, windshield R.H.	Dekorationslist, vindruta H	73	71 02 965	1	1			1											Ch. 36.751-, 93, 93 GT 750. -300, 95.			
Moulding, windshield L.H.	Dekorationslist, vindruta V	72	71 53 018		1	1	1	1	1	1	1	1	1	1					96 GT 750. Ch. 301-, 95.			
Moulding, windshield R.H.	Dekorationslist, vindruta H	73	71 53 026		1	1	1	1	1	1	1	1	1									
Moulding, windshield L.H.	Dekorationslist, vindruta V	72	73 29 212													1	1					
Moulding, windshield R.H.	Dekorationslist, vindruta H	73	73 29 220													1	1					
Moulding, rear window L.H.	Dekorationslist, bakruta V	74	71 52 119		1	1	1		1	1		1	1					96 GT 750.				
Moulding, rear window R.H.	Dekorationslist, bakruta H	74	71 52 127		1	1	1		1	1		1	1									
Moulding, rear window L.H.	Dekorationslist, bakruta V	74	73 29 253													1						
Moulding, rear window R.H.	Dekorationslist, bakruta H	74	73 29 261													1						
Joint piece, windshield	Skarvstycke, vindruta	75	70 98 452	1														Ch. -36.750. USA.				
Joint piece, windshield	Skarvstycke, vindruta	76	71 02 841	2	2			2										Ch. 36.751-, 93, 93 GT 750. -300, 95.				
Joint piece, windshield	Skarvstycke, vindruta	76	71 53 034		2	2	2	2	2	2	2	2	2	2	2	2	2	96 GT 750. Ch. 301-, 95.				
Joint piece, rear window	Skarvstycke, bakruta	77	71 53 034		2	2	2		2	2		2	2		2			96 GT 750.				
Fixing strip	Skena	78	72 12 962					2										Ch. -6.623.				
Fixing strip L.H.	Skena V	78	72 53 594					1		1				1		1	1	Ch. 6.624-, 95.				
Fixing strip R.H.	Skena H	78	72 53 602					1		1				1		1	1					
Screw	Skruv	79	79 21 281					22		22				22				Ch. -26.657, 95(5).				
Screw	Skruv	79	79 21 273							26				26			26	Ch. 26.658-, 95(5).				
Padding	Stötskydd	80	73 44 476															USA.				

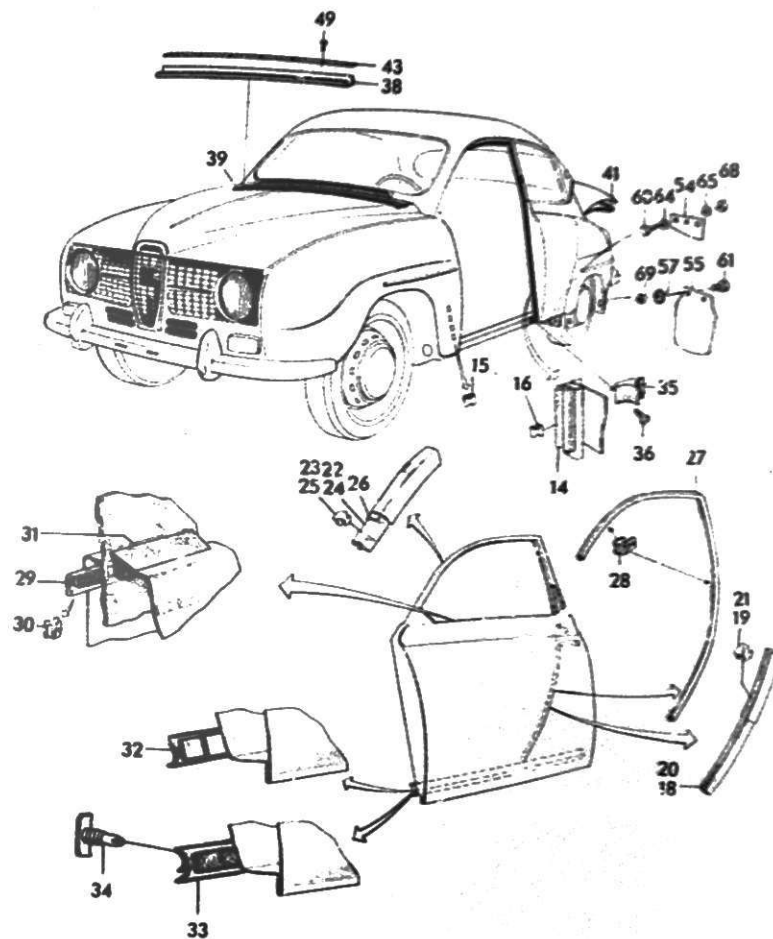
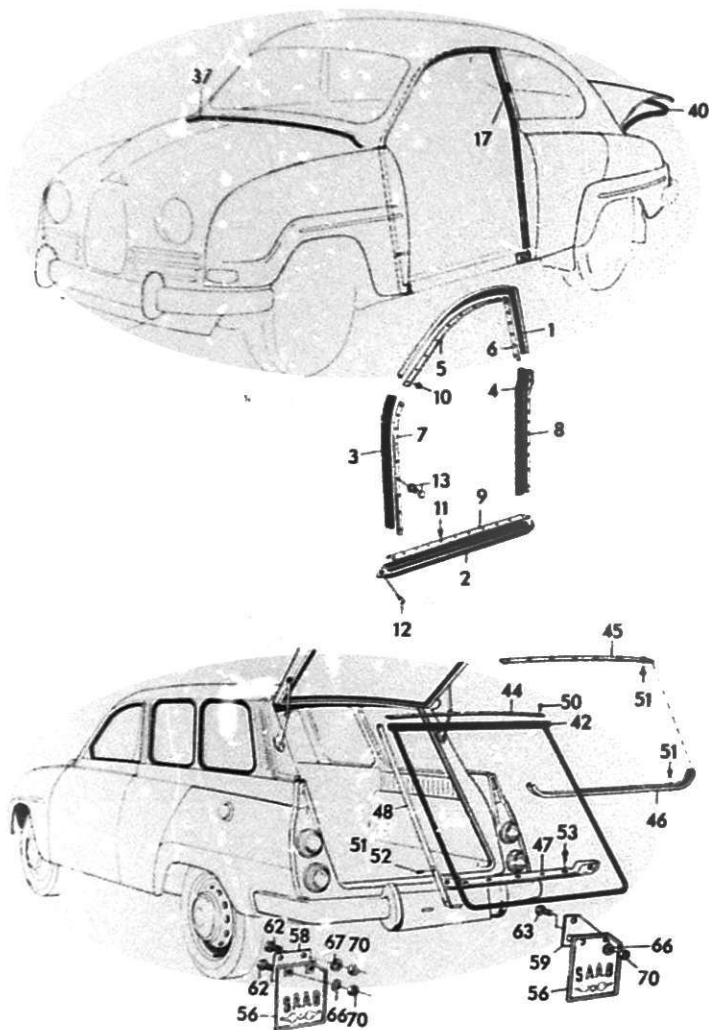

DESCRIPTION	BENÄMNING	FIG. POS.	PART NO. DET. NR	QTY.					ANTAL					REMARKS ANM.	
				93	GT 750	96	96 SP	95	96 (5)	96 SP (5)	95 (5)	96 (5)	96 SP (5)		95 (5)
				Mod.1965-67					Model 1968-						
Seal upper L.H.	Tätning övre V	1	70 38 896	1	1										
Seal upper R.H.	Tätning övre H	1	70 38 805	1	1										
Seal lower L.H.	Tätning nedre V	2	70 38 961	1	1										
Seal lower R.H.	Tätning nedre H	2	70 45 735	1	1										Ch. -66.580, 93, 93 GT 750.
Seal front	Tätningsskeder främre	3	70 61 807	2	2										
Seal rear	Tätningsskeder bakre	4	70 61 615	2	2										
Metal strip front	Skruvlist främre	5	70 38 904	2	2										
Metal strip rear	Skruvlist bakre	6	71 10 505	2	2										Ch. -49.800, 93, 93 GT 750.
Metal strip rear	Skruvlist bakre	6	70 38 912	2	2										Ch. 49.801-66.580, 93, 93 GT 750.
Metal strip front	Nitlist främre	7	70 38 920	2	2										Is deleted
Metal strip rear	Nitlist bakre	8	70 38 938	2	2										Is deleted
Scuff plate strip	Träskellist	9	70 38 953	2	2										Is deleted
Screw	Skruv	10	79 22 644	36	36										Ch. -66.580, 93, 93 GT 750.
Screw	Skruv	11	79 21 273	18	18										
Screw	Skruv	12	72 34 867	4	4										
Pop rivet	Dubbelnit	13	79 17 057	40	40										
Door seal L.H., brown	Dörrtätningsslist V, brun	14	71 53 331	1	1	1	1	1							Ch. 66.581-, 93, 93 GT 750. -168.000, 96, 96 SP.
Door seal R.H., brown	Dörrtätningsslist H, brun	14	71 53 349	1	1	1	1	1							-6.623, 95. Superseded by 7153315
Door seal L.H., gray	Dörrtätningsslist V, grå	14	71 53 315	1	1	1	1	1	1	1	1	1	1	1	
Door seal R.H., gray	Dörrtätningsslist H, grå	14	71 53 323	1	1	1	1	1	1	1	1	1	1	1	
Clip front	Clips främre	15	78 19 428	18	18	18	18	18	18	18	18	18	18	18	Ch. 66.581-, 93, 93 GT 750.
Clip rear	Clips bakre	16	78 19 436	72	72	72	72	72	72	72	72	72	72	72	
Seal	Tätningssplatta	17	70 31 685	2											Ch. -34.750.
Seal rear L.H.	Tätning bakre V	18	70 62 003	1											Ch. -40.553.
Seal rear R.H.	Tätning bakre H	18	70 61 997	1											
Seal rear L.H.	Tätning bakre V	18	71 22 558	1	1										Ch. 40.554-66.580, 93, 93 GT 750.
Seal rear R.H.	Tätning bakre H	18	71 22 567	1	1										
Seal rear L.H.	Tätning bakre V	18	71 66 010	1	1	1	1	1	1	1	1	1	1	1	
Seal rear R.H.	Tätning bakre H	18	71 66 028	1	1	1	1	1	1	1	1	1	1	1	Ch. 66.581-, 93, 93 GT 750. -333.027, 96(5),
Clip	Clips	19	71 52 366	10	10	10	10	10	10	10	10	10	10	10	96 SP(5). -25.670, 95(5).
Seal rear L.H.	Tätning bakre V	20	73 21 557						1	1	1	1	1	1	Ch. 333.028-485.453, 96(5). 25.671-55.212, 95(5).
Seal rear R.H.	Tätning bakre H	20	73 21 565						1	1	1	1	1	1	

DESCRIPTION	BENÄMNING	FIG. POS.	PART NO. DET. NR	QTY.								ANTAL				REMARKS ANM.																																																																																																																																																																																																																																																																																																																																																																																																																																																																																																																																																																																																																																																																																																																																																																																																																																																																																																																																																																																																																																																																																																																																																																																																																																																																																																																																						
				93	GT 750	96	96 SP	95	96 (5)	96 (5)	95 (5)	96 (5)	96 (5)	95 (5)																																																																																																																																																																																																																																																																																																																																																																																																																																																																																																																																																																																																																																																																																																																																																																																																																																																																																																																																																																																																																																																																																																																																																																																																																																																																																																																																								
																																																																																																																																																																																																																																																																																																																																																																																																																																																																																																																																																																																																																																																																																																																																																																																																																																																																																																																																																																																																																																																																																																																																																																																																																																																																																																																																																						</

DESCRIPTION	BENÄMNING	FIG. POS.	PART NO. DET. NR	QTY.				ANTAL				REMARKS ANM.
				93	GT 750	96	96 SP	95	96 (5)	96 SP (5)	95 (5)	
Weatherstrip L.H.	Klämlist V	48	72 32 002					1			1	
Weatherstrip R.H.	Klämlist H	48	72 32 010					1			1	
Screw	Skruv	49	79 21 273		7	7	7	7				96 GT 750. Ch. 301-, 95.
Screw	Skruv	50	79 22 206					9			9	
Screw	Skruv	51	79 21 273					33				Ch. -4.999.
Screw	Skruv	52	79 21 711					14			14	Ch. 5.000-, 95.
Screw	Skruv	53	79 22 719					8			8	
Mud guard, centre	Stänkskydd, mittre	54	70 85 038	2	2	2	2	2	2	2	2	
Mud guard, rear	Stänkskydd, bakre	55	71 80 979	2	2	2	2		2	2		
Mud guard, rear L.H.	Stänkskydd, bakre V	56	78 12 027					1				Superseled by 723A052
Mud guard, rear R.H.	Stänkskydd, bakre H	56	72 36 052					1				
Mud guard, rear	Stänkskydd, bakre	56	72 36 052								2	
Bar	Skena	57	71 62 605	2	2							93 GT 750.
Washer	Bricka	57	79 16 497		4	4	4		4	4		96 GT 750.
Mud guard sheet L.H.	Stänkskyddsplåt V	58	72 36 060					1			1	
Mud guard sheet R.H.	Stänkskyddsplåt H	59	72 36 078					1			1	
Screw	Skruv	60	79 03 016	6	6	6	6	6	6	6	6	
Screw	Skruv	61	79 03 016	4	4	4	4		4	4		
Screw	Skruv	62	79 03 016					6			6	
Screw	Skruv	63	79 03 024					1			1	
Washer	Bricka	64	79 16 497	6	6	6	6	6	6	6	6	
Washer	Bricka	65	79 10 359	6	6	6	6	6	6	6	5	
Washer	Bricka	66	79 16 497					4			4	
Washer	Bricka	67	79 10 540					3			3	
Nut	Mutter	68	79 14 690	6	6	6	6	6	6	6	6	
Nut	Mutter	69	79 14 690	4	4	4	4		4	4		
Nut	Mutter	70	79 14 690					7			7	

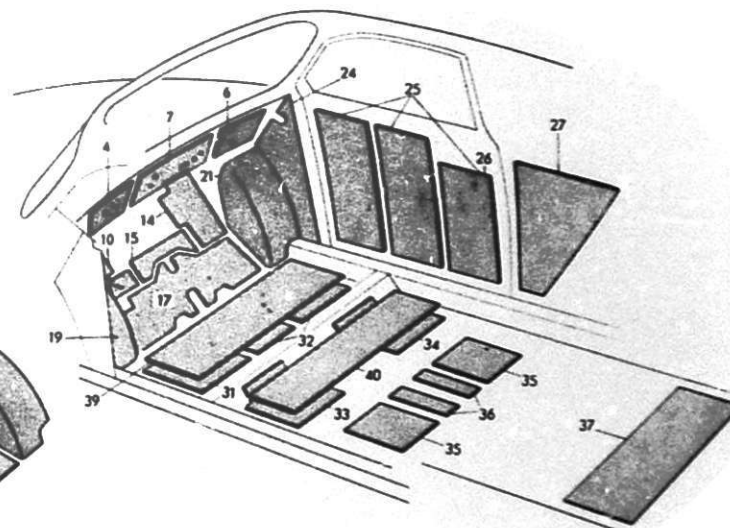
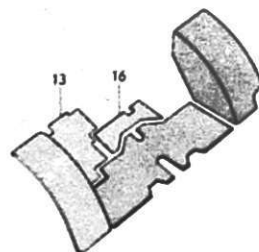
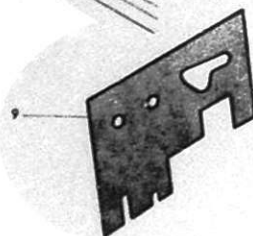
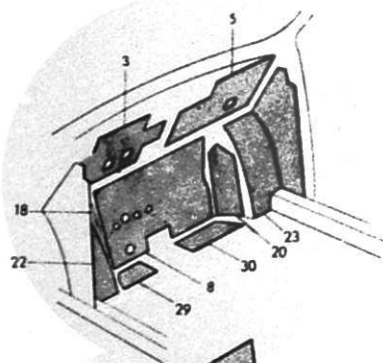
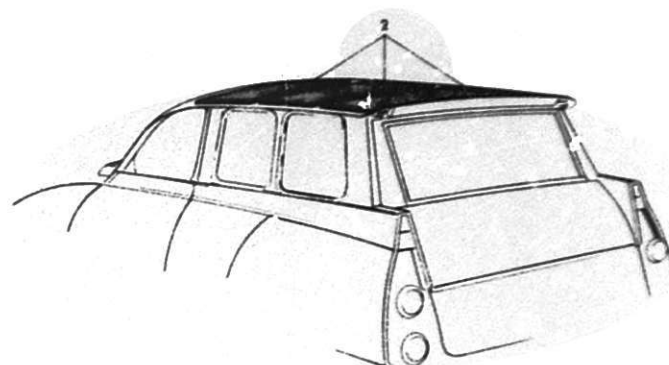
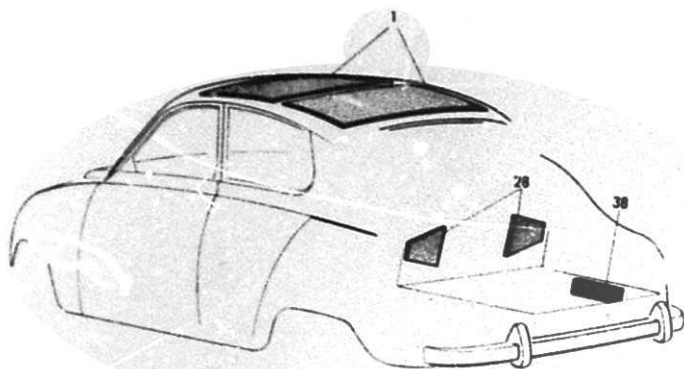

DESCRIPTION	BENÄMNING	FIG. POS.	PART NO. DET. NR	QTY.												ANTAL						REMARKS ANM.
				93	GT 750	95	96 SP	95	96 (5)	96 (5)	95 (5)	96 (5)	96 (5)	95 (5)	96 (5)	96 (5)	95 (5)					
Mod.1965-66												Model 1967		Model 1968								
Glass fibre insul. board, roof	Glasfiberskiva, tak	1	71 61 995	2	2	2	2		2	2			2	2								
Glass fibre insul. board, roof	Glasfiberskiva, tak	1	72 41 441													2						
Glass fibre insul. board, roof	Glasfiberskiva, tak	2	72 41 441					3			3				3				3			
Insul. board L.H., upper cowl	Pappskiva V, övre torped ..	3	71 86 398	1	1	1	1	1														
Insul. board L.H., upper cowl	Pappskiva V, övre torped ..	4	73 06 459						1	1	1	1	1	1	1	1			1			
Insul. board L.H., upper cowl	Pappskiva V, övre torped																					
R.H.D.	R.H.D.	4	73 06 574						1	1	1	1	1	1	1	1			1			
Insul. board R.H., upper cowl	Pappskiva H, övre torped ..	5	71 86 406	1	1	1	1	1														
Insul. board R.H., upper cowl	Pappskiva H, övre torped ..	6	73 06 475						1	1	1	1	1	1	1	1			1			
Insul. board R.H., upper cowl	Pappskiva H, övre torped																					
R.H.D.	R.H.D.	6	73 06 582						1	1	1	1	1	1	1	1			1			
Insul. board, upper center cowl	Pappskiva, övre mittre torped	7	73 06 467						1	1	1	1	1	1	1	1			1			
Insul. board, lower cowl	Pappskiva, nedre torped	8	71 86 414	1	1	1	1	1														
Insul. board, lower cowl R.H.D.	Pappskiva, nedre torped R.H.D.	9	71 86 448				1	1											Ch. 6.624-, 95.			
Insul. board L.H., lower cowl	Pappskiva V, nedre torped	10	73 06 483						1	1	1	1	1	1	1	1			1			
Insul. board L.H., lower cowl	Pappskiva V, nedre torped																					
R.H.D.	R.H.D.	13	73 06 590						1	1	1	1	1	1	1	1			1			
Insul. board R.H., lower cowl	Pappskiva H, nedre torped	14	73 06 509						1	1	1	1	1	1	1	1			1			
Insul. board, center lower cowl	Pappskiva, mittre nedre torped	15	73 06 491						1	1	1	1	1	1	1	1			1			
Insul. board, lower center	Pappskiva, mittre nedre torped																					
cowl R.H.D.	R.H.D.	16	73 06 608						1	1	1	1	1	1	1	1			1			
Insul. board, pedal floor	Pappskiva, pedalplan	17	73 06 517						1	1	1	1	1	1	1	1			1			
Insul. board L.H., wheel	Pappskiva V, hjulhus inre																					
housing inner	18	71 86 356	1	1	1	1	1														
Insul. board L.H., wheel housing	Pappskiva V, hjulhus	19	73 06 434						1	1	1	1	1	1	1							
Insul. board L.H., wheel housing	Pappskiva V, hjulhus	19	73 39 609														1		1			
Insul. board R.H., wheel	Pappskiva H, hjulhus inre																					
housing inner	20	71 86 364	1	1	1	1	1														
Insul. board R.H., wheel housing	Pappskiva H, hjulhus	21	73 06 442						1	1	1	1	1	1	1	1			1			
Insul. board L.H., wheel	Pappskiva V, hjulhus yttre																					
housing outer	22	71 86 372	1	1	1	1	1														

DESCRIPTION	BENÄMNING	FIG. POS.	PART NO. DET. NR	QTY.												REMARKS ANM.		
				ANTAL														
				93	GT 750	96	96 SP	95	96 (5)	96 (5)	95 (5)	96 (5)	96 (5)	95 (5)	96 (5)		96 (5)	95 (5)
								Mod. 1965-66				Model 1967					Model 1968	
Insul. board R.H., wheel housing outer	Pappskiva H, hjulhus yttre	23	71 86 380	1	1	1	1	1										
Insul. board L.H., cowl pillar	Pappskiva V, torpedstölpe	24	71 86 315	1	1	1	1	1	1	1	1	1	1	1	1			1
Insul. board R.H., cowl pillar	Pappskiva H, torpedstölpe	24	71 86 323	1	1	1	1	1	1	1	1	1	1	1	1			1
Insul. board, inner sheet, door	Pappskiva, innerplåt dörr	25	71 86 307	6	6	6	6	6	6	6	6	4	4	4	4			4
Insul. board, inner sheet, door	Pappskiva, innerplåt dörr	26	73 35 979									2	2	2	2			2
Insul. board L.H., outer valance	Pappskiva V, yttre sidoplåt	27	71 86 331	1	1	1	1	1	1	1	1	1	1	1	1			1
Insul. board R.H., outer valance	Pappskiva H, yttre sidoplåt	27	71 86 349	1	1	1	1	1	1	1	1	1	1	1	1			1
Insul. board, slant partition	Pappskiva, snedvägg	28	71 86 422	2	2	2	2		2	2		2	2					
Insul. board L.H., floor	Pappskiva V, golv	29	71 86 281	1	1	1	1	1										
Insul. board R.H., floor	Pappskiva H, golv	30	71 86 299	1	1	1	1	1										
Insul. board, floor	Pappskiva, golv	31	71 86 216	2	2	2	2	2	2	2	2	2	2	2	2			2
Insul. board, floor	Pappskiva, golv	32	71 86 224	1	1	1	1	1	1	1	1	1	1	1	1			1
Insul. board L.H., floor	Pappskiva V, golv	33	71 86 232	1	1	1	1	1	1	1	1	1	1	1	1			1
Insul. board R.H., floor	Pappskiva H, golv	34	71 86 240	1	1	1	1	1	1	1	1	1	1	1	1			1
Insul. board, floor	Pappskiva, golv	35	71 86 257	2	2	2	2	2	2	2	2	2	2	2	2			2
Insul. board, floor	Pappskiva, golv	36	71 86 265	2	2	2	2	2	2	2	2	2	2	2	2			2
Insul. board, floor rear	Pappskiva, golv bakre ...	37	71 86 273	1	1	1	1	1	1	1	1	1	1	1	1			1
Insul. board, rear wheel housing	Pappskiva, hjulhus bakre	38	73 21 854						2	2		2	2		2			Ch. 339.489-, 96(5), 96 SP(5). For cars with rubber mats.
Floor insul. board, front	Golvisoleringsplatta, fram	39	73 06 814						1	1	1	1	1		1			
Floor insul. board, front	Golvisoleringsplatta, fram	39	73 45 770													1	1	
Floor insul. board with mat retainer, front	Golvisoleringsplatta med mattfäste, fram	39	73 44 716													1	1	For cars with textile mats.

DESCRIPTION	BENÄMNING	FIG. POS.	PART NO. DET. NR	QTY							ANTAL							REMARKS ANM.
				93	GT 750	96	96 SP	95	96 (5) Mod. 1965-66	96 (5) Mod. 1967	95 (5) Mod. 1968	96 (5) Mod. 1965-66	96 (5) Mod. 1967	95 (5) Mod. 1968	96 (5) Mod. 1965-66	96 (5) Mod. 1967	95 (5) Mod. 1968	
Floor insul. board, rear	Golvisoleringsplatta, bakre	40	73 28 982						1	1	1	1	1	1			1	For cars with safety-belts and rubber mats.
Floor insul. board, rear	Golvisoleringsplatta, bakre	40	73 07 432									1	1	1			1	For cars without safety-belts but with rubber mats.
Floor insul. board with mat retainer, rear	Golvisoleringsplatta med mattfäste, bakre	40	73 45 192			1		1	1	1	1					1	1	For cars with safety-belts and textile mats.
Floor insul. board with mat retainer, rear	Golvisoleringsplatta med mattfäste, bakre	40	73 45 184			1		1								1	1	For cars without safety-belts but with textile mats.
Insul. board, self adhesive	Isoleringspapp, självhäftande		78 54 086	X	X	X	X	X	X	X	X	X	X	X	X	X	X	Width: 900 mm. X) Qty. as reqd.

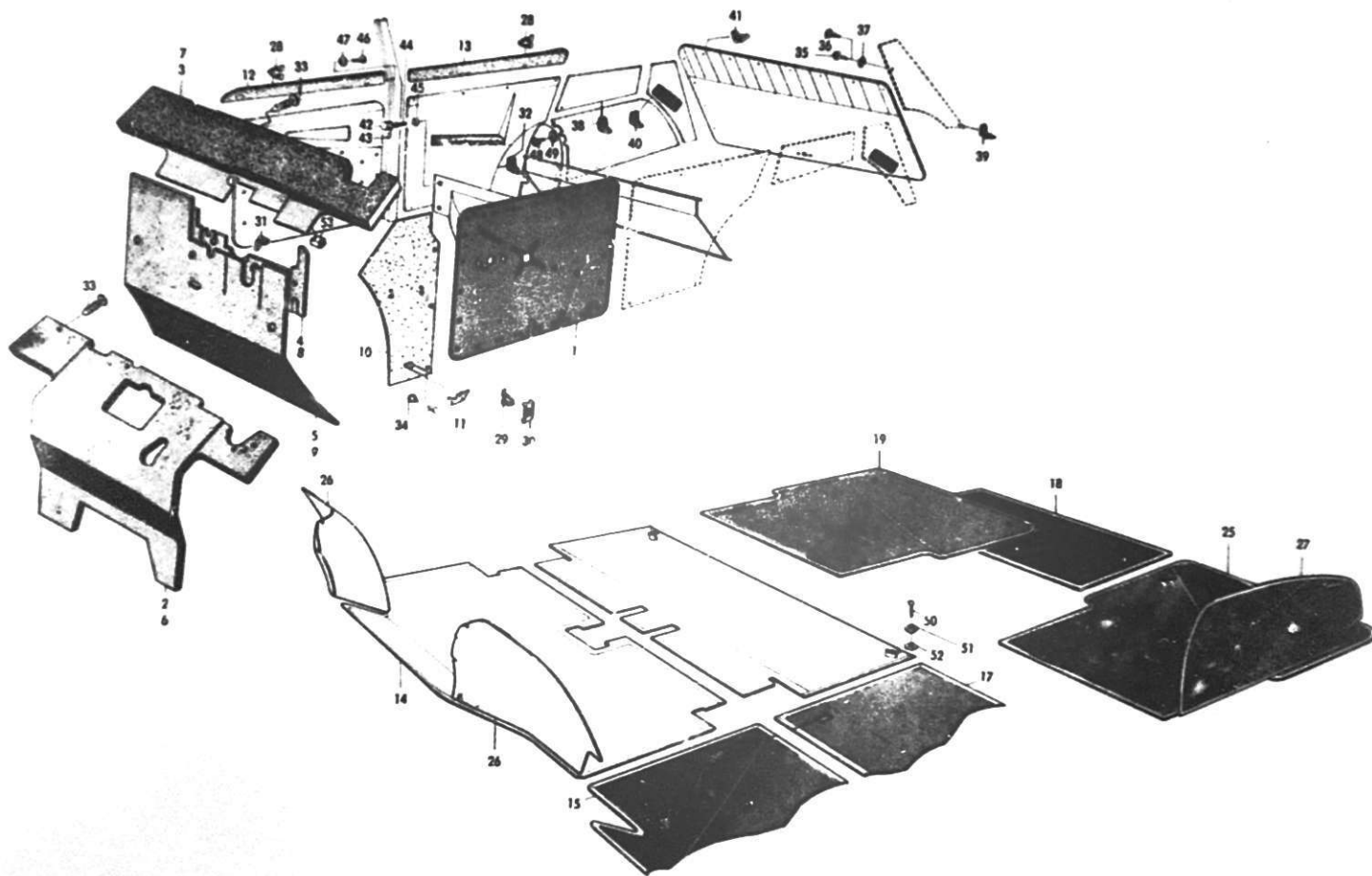

DESCRIPTION	FIG.	PART NO.	QTY.												REMARKS
			93	GT 750	96	96 SP	95	96 (5)	96 SP (5)	95 (5)	96 (5)	96 SP (5)	95 (5)	96 (5)	
								Mod. 1965-66		Model 1967				Model 1968-	
Door wallboard	1	71 10 455	2												Ch. -66.580.
Door wallboard	1	71 50 485	2												Ch. 66.581-.
Door wallboard L.H.	1	71 66 259			1		1								Ch. -201.400, 96. -10.800, 95.
Door wallboard L.H.	1	71 97 833			1		1	1		1					Ch. 201.401-, 96. 10.801-, 95.
Door wallboard R.H.	1	71 61 763			1		1								Ch. -201.400, 96. -10.800, 95.
Door wallboard R.H.	1	71 97 841			1		1	1		1					Ch. 201.401-, 96. 10.801-, 95.
Cowl cardboard	2	71 97 486	1		1		1	1							
Cowl cardboard	2	71 97 502	1		1		1								
Cowl cardboard, upper part	3	73 49 426						1		1	1		1	1	
Cardboard, lower part	4	73 06 103						1		1	1		1	1	
Insulating felt	5	73 19 668						1		1	1		1	1	
Cowl cardboard R.H.D.	6	71 85 044			1		1								Ch. -201.400, 96. -10.800, 95.
Cowl cardboard R.H.D.	6	71 97 494			1		1								Ch. 201.401-, 96. 10.801-, 95.
Cowl cardboard R.H.D.	6	71 86 471			1		1								Ch. -201.400, 96. -10.800, 95. For cars without heat exchanger.
Cowl cardboard R.H.D.	6	71 97 825			1		1								Ch. 201.401-, 96. 10.801-, 95.
Cowl cardboard, upper part R.H.D.	7	73 06 145						1		1	1		1	1	
Cardboard, lower part R.H.D.	8	73 06 186						1		1	1		1	1	
Insulating felt R.H.D.	9	73 19 676						1		1	1		1	1	
Pillar lining cardboard L.H., grey	10	70 90 913	1												
Pillar lining cardboard R.H., grey	10	70 90 921	1												
Pillar lining cardboard L.H., black	10	70 41 270	1												Ch. -66.580.
Pillar lining cardboard R.H., black	10	70 41 262	1												

DESCRIPTION	FIG.	PART NO.	QTY.												REMARKS
			93	GT 750	96	96 SP	95	96 (5)	96 SP (5)	95 (5)	96 (5)	96 SP (5)	95 (5)	96 (5)	
								Mod.1965-66	Model 1967					Model 1968	
Pillar lining cardboard L.H., grey	10	71 11 03	1		1		1	1		1		1			Ch. 66.581-, 93.
Pillar lining cardboard R.H., grey	10	71 11 024	1		1		1	1		1		1			
Pillar lining cardboard cpl.L.H.	10	73 07 903										1		1	
Pillar lining cardboard cpl.R.H.	10	73 07 911										1		1	Ch. -40.500.
Clip	11	73 07 945							2		2	2		2	
Upholstery L.H., door	12	73 07 788							1		1				
Upholstery R.H., door	12	73 07 796							1		1				Ch. 40.501-.
Upholstery L.H., side lining	13	73 19 098							1						
Upholstery R.H., side lining	13	73 19 106							1						
Upholstery L.H., door	12	73 40 987										1		1	Ch. 40.501-, 93. -200, 95.
Upholstery R.H., door	12	73 40 995										1		1	
Upholstery L.H., side lining	13	73 44 153										1			
Upholstery R.H., side lining	13	73 44 161										1			Ch. -112.500.
Mat, front, black	14	70 90 558	1												
Mat, front, black	14	70 90 822	1												Ch. 112.501-201.400, 96. 201-10.800, 95.
Mat, front, black	14	71 02 791	1												
Mat, front, grey	14	71 02 775	1				1								Ch. 201.401-, 96. 1C.801-, 95.
Mat, front, black	14	71 52 529			1										
Mat, front, grey	14	71 52 911			1		1								Ch. 6.624-, 95.
Mat, front, grey	14	71 97 510			1		1								
Mat, front, grey R.H.D.	14	71 13 756			1		1								Ch. -112.500.
Mat, front, black saxomat ...	14	71 06 495	1												
Mat, front, grey saxomat	14	71 06 479	1												Ch. 112.501-201.400.
Mat, front, black saxomat ...	14	71 53 083			1										
Mat, front, grey saxomat	14	71 53 075			1										Ch. 201.401-.
Mat, front, grey saxomat	14	71 97 528			1										
Mat, front, grey	14	73 06 046						1		1	1	1	1	1	Model 1968: Only some versions and markets.
Mat, front, textile, red	14	73 44 278											1	1	

DESCRIPTION	FIG.	PART NO.	QTY.												REMARKS		
			93	GT 750	96	96 SP	95	96			96			96			
								(5)	SP	(5)	(5)	SP	(5)	(5)		SP	(5)
Mat, front textile, grey ...	14	73 44 286											1		1	Non-European markets.	
Mat, front, rubber, grey ..	14	73 40 854											1		1		
Mat, front, textile, red R.H.D.	14	73 40 540											1		1		
Mat, front, textile, grey R.H.D.	14	73 40 557											1		1		
Mat, front	15	71 31 808		1												93 GT 750.	
Mat, front	15	71 72 042		1		1										96 GT 750. Ch. -201.400, 96 SP.	
Mat, front	15	71 91 711				1										Ch. 201.401-.	
Mat, front	15	73 06 046						1			1						
Mat, rear, black	16	70 90 533	1														
Mat, rear, grey	16	70 90 848	1				1									Ch. -200, 95.	
Mat, rear, black	16	71 52 986			1											Ch. -112.500.	
Mat, rear, grey	16	71 52 978			1		1									Ch. 112.501-201.400, 96. 201-10.800, 95. 1)	
Mat, rear, grey	16	71 86 893			1		1									Ch. 201.401-, 96. 10.801-, 95. 1)	
Mat, rear, grey	16	73 06 350			1		1		1								
Mat, rear, grey	16	73 28 990								1		1	1		1	For cars with safety belts. } Model 1968: Only some versions and For cars without safety belts. } markets. For cars with safety belts.	
Mat, rear, grey	16	73 06 350			1		1				1		1		1		
Mat, rear, textile, red	16	73 44 328												1	1		
Mat, rear, textile, grey ...	16	73 44 310												1	1		
Mat, rear, textile, red	16	73 46 554												1	1	For cars without safety belts.	
Mat, rear, textile, grey ...	16	73 46 562												1	1		
1) Superseded by 7345192 + 7306350.																	

Upholstery, interior equipment and touch-up paint

Cowl cardboard, mats, upholstery clips, etc.

SAAB

original reservdelar
genuine spare parts

DESCRIPTION	FIG.	PART NO.	QTY.												REMARKS		
			93	GT 750	96	96 SP	95	96 (5)	96 SP (5)	95 (5)	96 (5)	96 SP (5)	95 (5)	96 (5)		96 SP (5)	95 (5)
			Mod. 1965-66						Model 1967			Model 1968					
Mat, rear, rubber, grey	16	73 40 870											1	1	For cars with safety belts. Non-European markets. 93 GT 750. 96 GT 750. For cars with safety belts. For cars without safety belts. Model 1968: Only some versions and markets. Scandinavian, Non-European markets. USA. Ch. -201.400. USA. Ch. 201.401-, 96.		
Mat, rear, rubber, grey	16	73 40 862											1	1			
Mat, rear	17	71 31 899		1													
Mat, rear	17	71 72 059		1		1											
Mat, rear	17	73 28 974								1							
Mat, rear	17	71 72 059								1							
Mat, extra seat	18	72 11 337					1		1			1		1			
Mat, extra seat	18	72 56 795												1			
Mat, trunk	19	70 97 603	1														
Mat, trunk	19	71 72 281			1								1				
Mat, trunk	19	71 72 281			1			1			1			1			
Mat, trunk	25	70 97 603		1											93 GT 750.		
Mat, trunk	25	71 72 281		1		1			1			1			96 GT 750.		
Wheel housing mat L.H., black	26	70 35 934	1	1	1										Ch. -112.500, 96 GT 750, 96. Ch. 112.501-, 96 GT 750, 96. -185.000, 96, 96 SP. Ch. 185.001-, 96, 96 SP.		
Wheel housing mat R.H., black	26	70 35 926	1	1	1												
Wheel housing mat L.H., grey	26	70 90 863	1	1	1	1											
Wheel housing mat R.H., grey	26	70 90 871	1	1	1	1											
Wheel housing mat L.H., grey	26	71 85 531			1	1	1										
Wheel housing mat R.H., grey	26	71 85 549			1	1	1										
Wheel housing mat L.H., grey	26	73 06 202						1	1	1	1	1	1				
Wheel housing mat R.H., grey	26	73 06 210						1	1	1	1	1	1				
Wheel housing mat L.H., grey	26	73 39 417												1	1		
Wheel housing mat R.H., grey	26	73 40 912												1	1		

DESCRIPTION	FIG.	PART NO.	QTY.												REMARKS																																																																																																																																																																																																																																																																																																																																																																																																																																																																																																																																																																																																																																																																																																																																																																																																																																																																																																																																																																																																																																																																																																																																																																																																																																																																																																																																																								
			93			96			95			96																																																																																																																																																																																																																																																																																																																																																																																																																																																																																																																																																																																																																																																																																																																																																																																																																																																																																																																																																																																																																																																																																																																																																																																																																																																																																																																																																											
			GT	750	96	SP	95	96	SP	95	96	SP	95	96		SP	95																																																																																																																																																																																																																																																																																																																																																																																																																																																																																																																																																																																																																																																																																																																																																																																																																																																																																																																																																																																																																																																																																																																																																																																																																																																																																																																																																						

DESCRIPTION	FIG.	PART NO.	QTY.												REMARKS
			93	GT 750	96	96 SP	95	96 (5)	96 SP (5)	95 (5)	96 (5)	96 SP (5)	95 (5)	96 (5)	
			Mod. 1965-66				Model 1967				Model 1968				
Double rivet, pillar lining cardboard	34	79 17 040	6		6		6		6		6		6	Ch. -6.623.	
Screw	35	79 21 273					6								
Screw	36	79 21 307					6								
Washer	37	79 13 833					6							Ch. 6.624-10.800.	
Trim-clip, rear side-lining front part	38	71 10 497					14			14			14		
Trim-clip, rear side-lining rear part	39	71 10 497					6								
Trim-clip, rear side-lining rear part	40	71 10 497					2			2			2	Ch. 10.801-.	
Trim-clip, lining rear door	41	71 10 497					22			22			24		
Snap-fastener	42	72 27 515					5			5			5		
Spring	43	72 27 523					5			5			5	Ch. -493.300, 96(5). -57.300, 95(5).	
Screw	44	79 21 273					5			5			5		
Washer	45	72 27 531					5			5			5		
Screw	46	79 21 216							2		2	2		Ch. 10.801-.	
Washer	47	79 59 026							2		2	2			
Screw	48	79 21 273											4		
Washer	49	79 13 833											4	Ch. 10.801-.	
Screw	50	79 21 281					5			5			5		
Retainer	51	79 18 162					5			5			5		
Washer	52	79 10 334					2			2			2	Ch. -493.300, 96(5). -57.300, 95(5).	

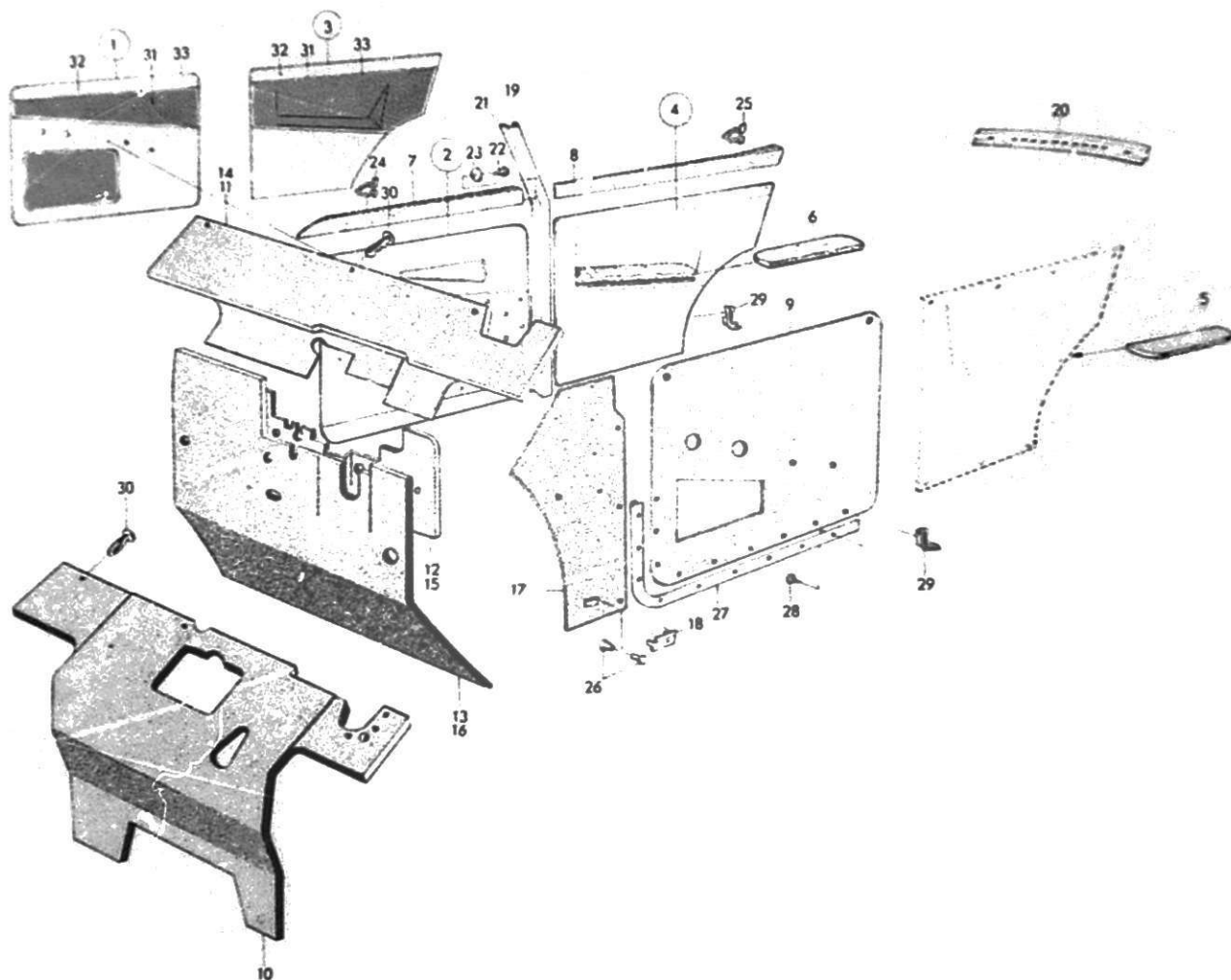

DESCRIPTION	FIG.	PART NO.	QTY.												REMARKS		
			GT			96			96			96					
			93	750	96	SP	95	96	SP	95	96	SP	95	96		SP	95
						Model 1965			Model 1966			Model 1967-					
Door trim cpl. L.H., red ...	1	71 14 57 2				1		1		1						Ch. 219.260-, 96 SP. White car.	
Door trim cpl. R.H., red ...	1	71 14 58 0				1		1		1							
Door trim cpl. L.H., gray-red	1	71 14 41 6				1		1		1							
Door trim cpl. R.H., gray-red	1	71 14 42 4				1		1		1							
Door trim cpl. L.H., blue ..	1	71 14 23 4				1		1		1						Ch. 214.792-, 96 SP. red, gray car.	
Door trim cpl. R.H., blue ..	1	71 14 24 2				1		1		1							
Door trim cpl. L.H., brown	1	71 97 65 0				1		1		1							
Door trim cpl. R.H., brown	1	71 97 66 8				1		1		1							
Door trim cpl. L.H.	2	73 07 66 3											1			Ch. 201.401-, 96 SP. Brown, olive green and yellow car.	
Door trim cpl. R.H.	2	73 07 67 1											1				
Side trim cpl. L.H., red	3	71 14 59 8			1			1		1							
Side trim cpl. R.H., red	3	71 14 60 6			1			1		1							
Side trim cpl. L.H., gray-red	3	71 14 43 2			1			1		1						Ch. 219.260-, 96 SP. White car.	
Side trim cpl. R.H., gray-red	3	71 14 44 0			1			1		1							
Side trim cpl. L.H., blue ...	3	71 14 25 9			1			1		1							
Side trim cpl. R.H., blue ...	3	71 14 26 7			1			1		1							
Side trim cpl. L.H., brown	3	71 97 67 6			1			1		1						Ch. 214.792-, 96 SP. Red, gray car.	
Side trim cpl. R.H., brown	3	71 97 68 4			1			1		1							
Side trim cpl. L.H.	4	73 22 63 9											1				
Side trim cpl. R.H.	4	73 22 64 7											1				
Cap	5	73 22 62 1												2		Ch. 201.401-, 96 SP. Brown, olive green and yellow car.	
Cap L.H., red	6	71 14 45 7			1			1		1							
Cap R.H., red	6	71 14 46 5			1			1		1							
Cap L.H., blue	6	71 14 27 5			1			1		1							
Cap R.H., blue	6	71 14 28 3			1			1		1						Ch. 214.805-, 96 SP. Blue car.	
Cap L.H., brown	6	71 97 69 2			1			1		1							
Cap R.H., brown	6	71 97 70 0			1			1		1							
Upholstery L.H., door	7	73 07 78 8											1				
Upholstery R.H., door	7	73 07 79 6											1			Ch. 201.401-, 96 SP. Brown, olive green and yellow car.	
Upholstery L.H., side lining...	8	73 19 09 8											1				
Upholstery R.H., side lining ...	8	73 19 10 6											1				
Door wallboard	9	71 38 01 9	2		2			2		2							

DESCRIPTION	FIG.	PART NO.	QTY												REMARKS
			93	Gi 750	96	96 SP	95	96 SP (5)	96 SP (5)	95 (5)	96 SP (5)	96 SP (5)	95 (5)	96 SP (5)	
								Model 1965	Model 1966				Model 1967		
Cowl cardboard, gray	10	71 97 48 6		1		1									
Cowl cardboard, gray	10	71 97 50 2		1		1									For car without heat exchanger.
Cowl cardboard, upper part, gray	11	73 49 42 6						1		1			1		
Cardboard, lower part, gray	12	73 06 10 3						1		1			1		
Insulating felt	13	73 19 66 6						1		1			1		
Cowl cardboard, upper part, gray R.H.D.	14	73 06 14 5						1		1			1		
Cardboard, lower part, gray R.H.D.	15	73 06 18 6						1		1			1		
Insulating felt R.H.D.	16	73 19 67 6						1		1			1		
Pillar lining cardboard L.H., gray	17	70 90 91 3		1											
Pillar lining cardboard R.H., gray	17	70 90 92 1		1											Ch. -66.58r, 93 GT 750.
Pillar lining cardboard L.H., black	17	70 41 27 0		1											
Pillar lining cardboard R.H., black	17	70 41 26 2		1											
Pillar lining cardboard L.H., gray	17	71 11 01 6		1		1		1		1					Ch. 66.581-, 93 GT 750.
Pillar lining cardboard R.H., gray	17	71 11 02 4		1		1		1		1					
Pillar lining cardboard cpl. LH.	17	73 07 90 3											1		
Pillar lining cardboard cpl. LH.	17	73 07 91 1											1		
Clip	18	73 07 94 5											2		
Pillar cover L.H.	19	73 53 07 1											1		
Pillar cover R.H.	19	73 53 08 9											1		
Cover, cross bar	20	73 21 21 9											1		
Tape, double-adhesive	21	73 19 29 6											X		X) Qty. as reqd. 1 coil = 50 m.
Cross-recess screw	22	79 21 21 6											2		
Washer	23	79 59 02 6											2		

DESCRIPTION	FIG.	PART NO.	QTY.												REMARKS			
			93	GT 750	96	96 SP	95	96 (5)	96 SP (5)	95 (5)	96 (5)	96 SP (5)	95 (5)	96 (5)		96 SP (5)	95 (5)	
Clip, crash pad, door	24	73 19 148														14		
Clip, crash pad, side-lining..	25	73 19 148															14	
Double-rivet, pillar lining cardboard	26	79 17 040		6		6		6			6					6		
Strip door lining L.H.	27	71 32 418		1		1		1			1							
Strip door lining R.H.	27	71 32 426		1		1		1			1							
Cross-recess screw	28	79 21 270		24		24												Ch. -168.000,96SP.
Cross-recess screw	28	79 21 270				20		20			20							Ch. 168.001-,96SP.
Trim-clip, door trim	29	71 10 497		32		34		34			34					28		
Trim-clip, side trim	29	71 10 497		24		24		24			24					24		
Attachment cowl sheet	30	71 06 990		7														93 GT 750.
Attachment cowl sheet	30	71 11 917		5		5		6			6					6		93 GT 750.
Plastic lining, gray, striped .	31	71 34 216		X		X		X			X							Red car.
Plastic lining, blue, striped .	31	71 34 182		X														Grey, blue, white car.
Plastic lining, blue, striped	31	71 34 182				X		X			X							Blue car.
Plastic lining, blue, striped..	31	71 34 182				X												Gray, blue car.
Plastic lining, red, striped ..	31	71 34 125		X														Black, brown-beige car.
Plastic lining, red, striped ..	31	71 34 125				X		X			X							White car.
Plastic lining, red, striped ..	31	71 34 125				X												Black, white car.
Plastic lining, brown	31	78 34 195				X												Ch. -201.400. Green car.
Plastic lining, brown	31	71 97 734				X												Ch. 201.401-. Brown car.
Plastic lining, brown	31	71 97 734				X		X										Brown, green car. X) Qty. as reqd.
Plastic lining, brown	31	71 97 734									X							Olive-green, ore gray, yellow car.
Plastic lining, red	32	71 33 572		X		X												Black, brown, beige, red car.
Plastic lining, red	32	71 14 119				X		X			X							Red, white car.
Plastic lining, blue	32	71 33 564		X		X												Pearl-gray, blue, white car.
Plastic lining, blue	32	71 14 093				X												Gray, blue car.
Plastic lining, blue	32	71 14 093						X			X							Blue car.
Plastic lining, brown	32	78 34 195				X												Ch. -201.400. Brown, green car.
Plastic lining, gray	32	78 32 496				X												Ch. 201.401-. Brown car.
Plastic lining, gray	32	78 32 496				X												Brown, olive-green car.
Plastic lining, gray	32	78 32 496									X							Olive-green, ore gray, yellow car.
Plastic strip, silver-gray	33	71 02 577		X		X		X			X							

Ch. -168.000, 96SP.

Ch. 168.001-, 96SP.

93 GT 750.

93 GT 750.

Red car.

Grey, blue, white car.

Blue car.

Gray, blue car.

Black, brown-beige car.

White car.

Black, white car.

Ch. -201.400. Green car.

Ch. 201.401-. Brown car.

Brown, green car.

Olive-green, ore gray, yellow car.

Black, brown, beige, red car.

Red, white car.

Pearl-gray, blue, white car.

Gray, blue car.

Blue car.

Ch. -201.400. Brown, green car.

Ch. 201.401-. Brown car.

Brown, olive-green car.

Olive-green, ore gray, yellow car.

X) Qty. as reqd.

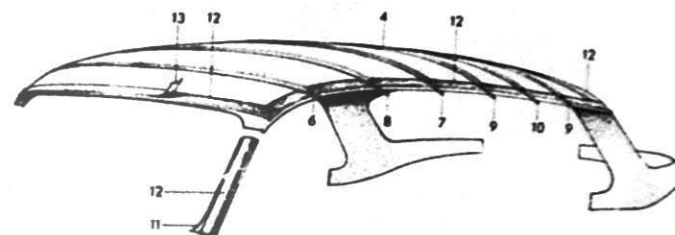
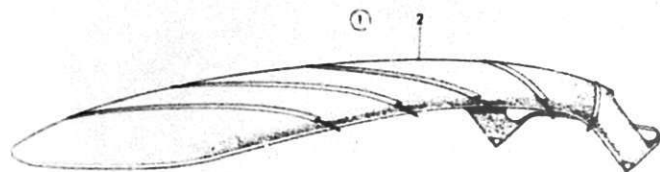

DESCRIPTION	FIG.	PART NO.	QTY.												REMARKS
			93	GT 750	96	96 SP	95	96 (5)	96 SP (5)	95 (5)	96 (5)	96 SP (5)	95 (5)	96 (5)	
								Mod. 1965-66	Model 1967					Model 1968	
Ceiling lining cpl.	1	70 60 50 2	1	1											93 GT 750.
Lining cloth	2	70 68 52 1	1	1											
Ceiling lining	3	71 51 41 8		1	1	1									96 GT 750. Ch. -168.000, 96, 96 SP.
Ceiling lining	3	71 81 91 0			1										Ch. -168.000, 96. Export but not USA and Europe.
Ceiling lining	3	71 81 85 2			1	1		1	1						Ch. 168.001-, 96, 96 SP.
Ceiling lining	4	73 19 19 9							1	1					
Ceiling lining	4	73 29 46 9										1			
Ceiling lining cpl.	5	72 04 20 9					1								Ch. -1.700.
Ceiling lining cpl.	5	72 41 22 7					1		1						Ch. 1.701-.
Ceiling lining cpl.	5	72 55 77 1								1					
Ceiling lining	5	72 56 50 6											1		
Rib	6	73 19 21 3							1	1		1			Marked: Black - white.
Rib	7	73 19 22 1							1	1		1			Marked: Brown - white.
Rib	8	73 19 23 9							1	1		1			Marked: Green - white.
Rib	9	73 19 24 7							2	2		2			Marked: Yellow - white.
Rib	10	73 19 96 5							1	1		1			Marked: Blue - white.
Cover, windshield pillar L.H.	11	73 19 53 6							1	1					
Cover, windshield pillar L.H.	11	73 29 49 3										1			
Cover, windshield pillar R.H.	11	73 19 54 4							1	1					
Cover, windshield pillar R.H.	11	73 29 50 1										1			
Formed plastic	12	73 22 59 7							X	X		X			Width: 40 mm X) Qty. as reqd.
Tape, double side adhesive	13	73 19 29 6							X	X		X			1 coil = 50 m (No. 731929). X) Qty. as reqd. Ch. -96.587.799.
Tape, double side adhesive	13	73 46 24 2										X			1 coil=50 m (No. 734624) X) Qty. as reqd.

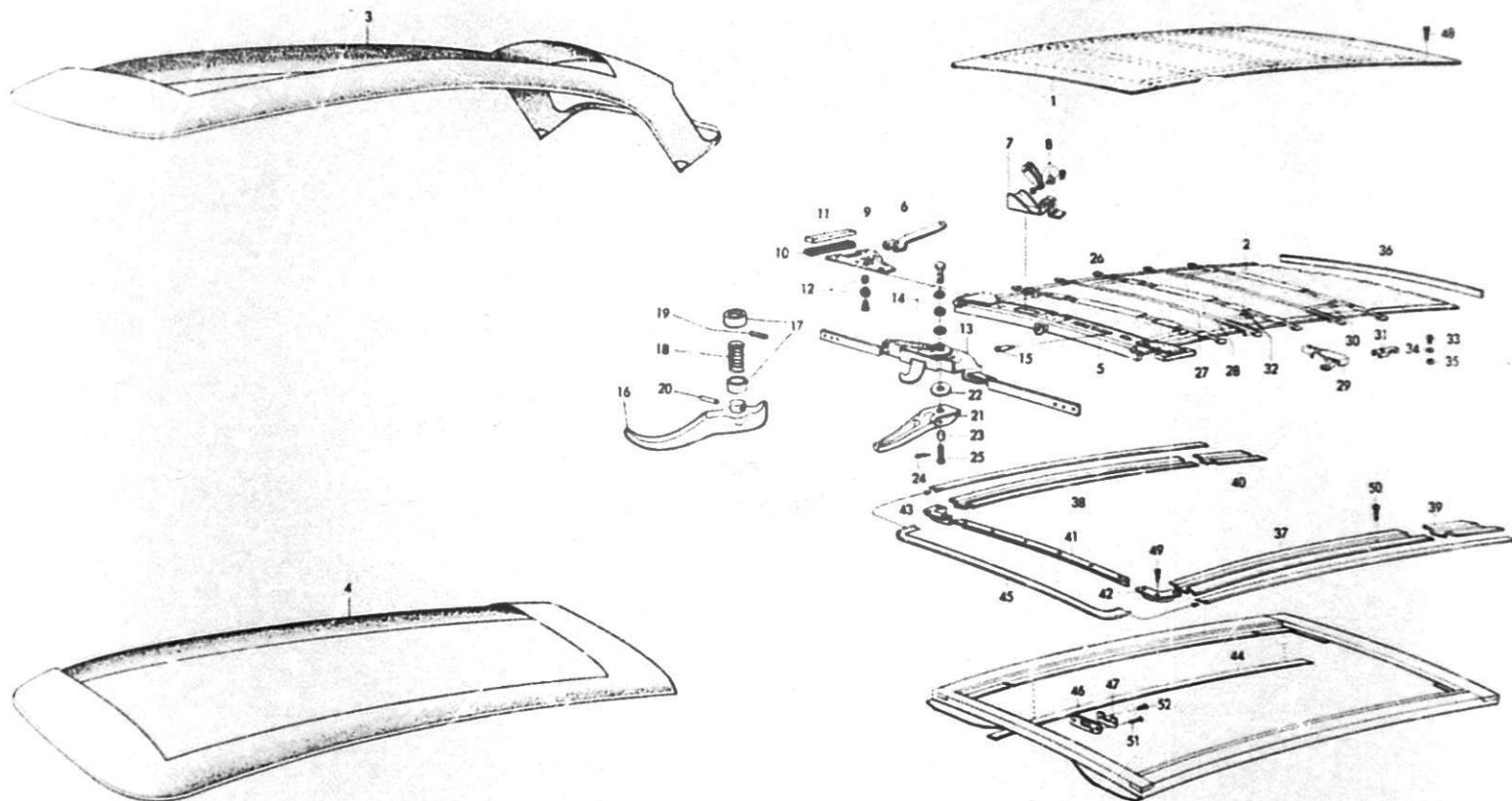

DESCRIPTION	BENÄMNING	FIG. POS.	PART NO. DET. NR	QTY.												ANTAL												REMARKS ANM.
				93	GT 750	96	96 SP	95	96 (5)	96 (5)	95 (5)	96 (5)	96 (5)	95 (5)	96 (5)	96 (5)	95 (5)											
								Model 1965				Model 1966				Model 1967												
Exterior lining cpl. pearl-gray	Yttertak kpl. pärlgrått	1	73 16 812	1	1	1	1													Ch. -160.607, 96, 96 SP.								
Exterior lining cpl. black	Yttertak kpl. svart	1	78 16 838	1	1	1	1													Ch. -168.000, 96, 96 SP.								
Exterior lining cpl. red	Yttertak kpl. rött	1	78 18 339	1	1	1	1		1	1			1	1			1	1										
Exterior lining cpl. moss-green	Yttertak kpl. mossgrönt	1	78 18 347	1	1	1	1													Ch. -104.800, 96 GT 750, 96.								
Exterior lining cpl. blue	Yttertak kpl. blått	1	78 18 354	1	1	1	1													Ch. -152.650, 96 GT 750, 96.								
Exterior lining cpl. white	Yttertak kpl. vitt	1	78 26 305	1	1	1	1		1	1			1	1			1	1										
Exterior lining cpl. green	Yttertak kpl. grönt	1	78 35 614			1	1	1												96 GT 750.								
Exterior lining cpl. green	Yttertak kpl. grönt	1	78 46 918						1	1			1	1			1	1										
Exterior lining cpl. brown-beige	Yttertak kpl. brunbeige	1	78 19 765	1	1	1	1													Ch. -201.400, 96, 96 SP.								
Exterior lining cpl. brown	Yttertak kpl. brunt	1	78 54 060				1	1		1	1									Ch. 201.401-, 96, 96 SP.								
Exterior lining cpl. gray and light-blue	Yttertak kpl. grått och ljusblått	1	78 35 622			1	1	1												96 GT 750. Ch. -201.400, 96, 96 SP.								
Exterior lining cpl. gray and light-blue	Yttertak kpl. grått och ljusblått	1	78 54 078				1	1		1	1		1	1						Ch. 201.401-, 96, 96 SP.								
Exterior lining cpl. dark-blue	Yttertak kpl. mörkblått	1	78 35 630			1	1	1		1	1									Ch. 168.001-, 96, 96 SP.								
Exterior lining cpl. yellow	Yttertak kpl. gult	1	78 47 767											1	1													
Exterior lining cpl. graphite	Yttertak kpl. grafitgrått																											
gray		1	78 47 775											1	1			1	1									
Exterior lining cpl. middle blue	Yttertak kpl. blå husar	1	78 49 862															1	1									
Exterior lining cpl. light beige	Yttertak kpl. silver sand	1	78 49 870															1	1									
Interior lining, soft top cpl.	Innerklädsel, lucka kpl.	2	78 06 771	1	1	1	1													Ch. -168.000, 96, 96 SP.								
Interior lining, soft top cpl.	Innerklädsel, lucka kpl.	2	78 24 089				1	1		1	1		1	1						Ch. 168.001-, 96, 96 SP.								
Interior lining, soft top cpl.	Innerklädsel, lucka kpl.	2	78 39 400															1	1									
Ceiling lining cpl.	Takklädsel kpl.	3	78 05 948	1	1															93 GT 750.								
Ceiling lining cpl.	Takklädsel kpl.	4	78 24 022			1	1	1												96 GT 750. Ch. -168.000, 96, 96 SP.								
Ceiling lining cpl.	Takklädsel kpl.																			See SI 18-1-158.								
Ceiling lining cpl.	Takklädsel kpl.	4	78 24 022				1	1		1	1		1	1						Ch. 168.001-, 96, 96 SP.								
Ceiling lining cpl.	Takklädsel kpl.	4	78 38 568															1	1									
Locking rib	Låsrygel	5	78 13 272	1	1															93 GT 750.								
Locking rib	Låsrygel	5	78 22 711		1	1	1		1	1			1	1			1	1		96 GT 750.								
Link	Länk	6	78 26 530	2	2	2	2		2	2			2	2			2	2										
Tightener	Spännanordning	7	78 26 549	2	2	2	2		2	2			2	2			2	2										
Bolt with lock ring and washer	Bult med låsring och bricka	8	78 26 555	2	2	2	2		2	2			2	2			2	2										
Rib bracket cpl. L.H.	Sprygelkonsol kpl. V	9	78 26 490	1	1	1	1		1	1			1	1			1	1										

Oct. 1970

DESCRIPTION	BENÄMNING	FIG. POS.	PART NO. DET. NR	QTY.				ANTAL				REMARKS ANM.
				93	GT 750	96	96 SP	95	96 (5)	96 (5)	95 (5)	
Rib bracket cpl. R.H.	Sprygelkonsol kpl. H	9	78 26 50 6	1	1	1	1		1	1		
Lock plate cpl. with rivet	Spärrplatta kpl. med nit	10	78 26 51 4	2	2	2	2		2	2		
Guide felt with rivet	Styrfilt med nit	11	78 26 52 2	2	2	2	2		2	2		
Roller with bolt and spring	Rulle med bult och fjäder	12	78 26 40 7	4	4	4	4		4	4		
Lock cpl.	Lås kpl.	13	78 26 39 9	1	1	1	1		1	1		
Catch with spring, screw and washers	Hake med fjäder, skruv och brickor	14	78 26 30 8	1	1	1	1		1	1		
Screw	Skruv	15	78 13 33 0	2	2	2	2		2	2		
Handle	Handtag	16	78 13 28 0	1	1							
Cap	Sköld	17	78 13 29 8	1	1							
Spring	Fjäder	18	78 13 30 6	1	1							93 GT 750.
Rubber pin	Gummipinne	19	78 13 32 2	1	1							
Lock pin	Låspinne	20	78 13 31 4	1	1							
Handle	Handtag	21	78 22 72 9		1	1	1		1	1		
Cap	Sköld	22	78 22 73 7		1	1	1		1	1		
Rubber buffer	Gummikuts	23	78 23 28 5		1	1	1		1	1		96 GT 750.
Lock screw	Låsskruv	24	78 23 29 7		1	1	1		1	1		
Screw	Skruv	25	78 23 30 5		1	1	1		1	1		
Protector	Skyddsomslag för spryglar	26	78 06 84 7	10	10	10	10		10	10		
Middle rib with protective cloth	Mittsprygel med skyddstyg	27	78 13 41 3	2	2	2	2		2	2		
Rib profile	Sprygelprofil	28	78 26 56 3	2	2	2	2		2	2		
Rib bracket	Sprygelkonsol	29	78 26 57 1	4	4	4	4		4	4		
Link	Länk	30	78 26 58 9	4	4	4	4		4	4		
Connecting plate	Förbindningsplåt	31	78 13 44 7	6	6	6	6		6	6		
Foldable rib	Viksprygel	32	78 06 66 4	3	3	3	3		3	3		
Screw	Skruv	33	78 06 92 0	4	4	4	4		4	4		
Rubber washer	Gummibricka	34	78 13 63 7	4	4	4	4		4	4		
Washer	Bricka	35	78 07 57 1	4	4	4	4		4	4		
Nailing strip, rear	Spiklist, bakre	36	78 22 70 3	1	1	1	1		1	1		
Rail, long L.H.	Skena, lång V	37	78 05 97 1	1	1	1	1		1	1		
Rail, long R.H.	Skena, lång H	38	78 05 98 9	1	1	1	1		1	1		
Rail, short L.H.	Skena, kort V	39	78 06 97 9	1	1	1	1		1	1		

DESCRIPTION	BENÄMNING	FIG. POS.	PART NO. DET. NR	QTY.				ANTAL				REMARKS ANM.
				93	GT 750	96	96 SP	95	96 (5)	96 SP (5)	95 (5)	
Rail, short R.H.	Skena, kort H	40	78 06 961	1	1	1	1		1	1		
Rail, front	Skena, främre	41	78 05 922	1	1	1	1		1	1		
Rail, front curved L.H.	Skena, främre krökt V	42	78 06 722	1	1	1	1		1	1		
Rail, front curved R.H.	Skena, främre krökt H	43	78 06 730	1	1	1	1		1	1		
Rail	Skena	44	78 22 596	2	2	2	2		2	2		
Sealing	Keaclist	45	78 05 997	1	1	1	1		1	1		
Lock plate	Låsbleck	46	78 13 348	1	1	1	1		1	1		
Additional plate	Tillsatsbleck	47	78 13 355	1	1	1	1		1	1		
Screw for rail, rear	Träskruv för skena, bakre ..	48	78 13 26.	7	7	7	7		7	7		
Screw for rail, front	Träskruv för skena, främre ..	49	78 06 748	12	12	12	12		12	12		
Screw for rail, long L.H. and R.H.	Träskruv för skena, lång V och H	50	78 05 963	18	18	18	18		18	18		Ch. -314.371, 96(5), 96 SP(5).
Screw for rail, long L.H. and R.H.	Träskruv för skena, lång V och H	50	78 13 264						18	18		Ch. 314.372-, 96(5), 96 SP(5).
Screw for striker plate	Träskruv för slutbleck	51	78 06 755	3	3	3	3		3	3		
Slotted screw for additional plate	Spårskruv för tillsatsbleck	52	78 13 363	2	2	2	2		2	2		

Upholstery, interior equipment and touch-up paint

Front seats, 93, 96, 93 and rear seat 96

SAAB
original reserved
genuine spare parts

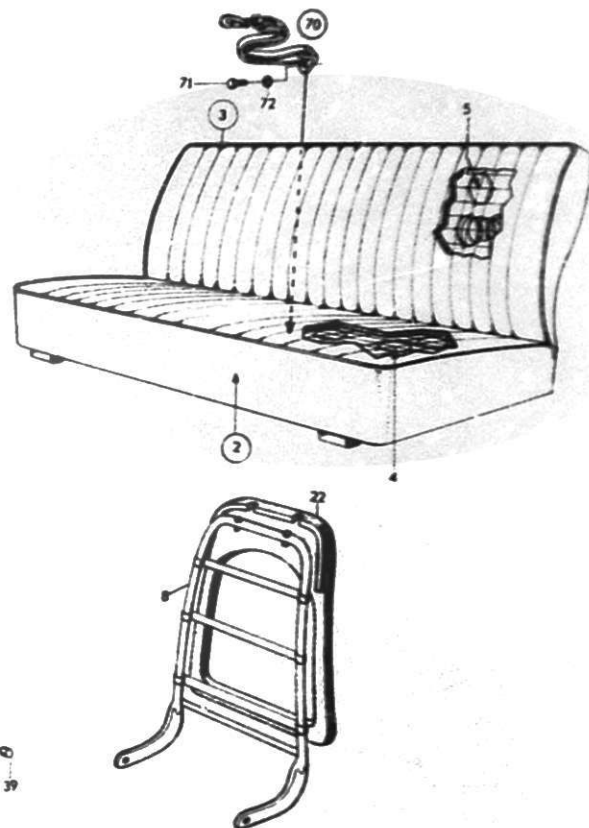
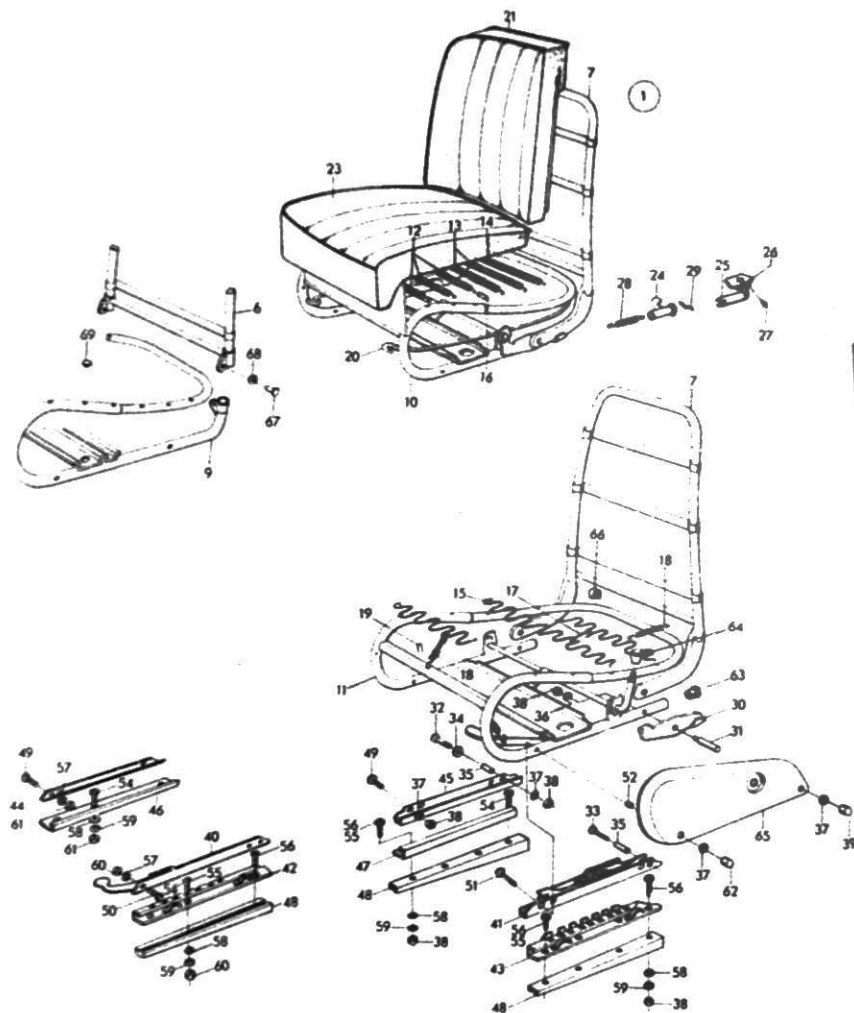

DESCRIPTION	FIG.	PART NO.	QTY												REMARKS
			GT			96			95			96			
			93	750	96	SP	95	96	SP	95	96	SP	95		
			(5)	(5)	(5)	(5)	(5)	(5)	(5)	(5)	(5)	(5)	(5)		
						Mod. 1965-66			Model 1967			Model 1968			
Seat cpl. L.H.	1	71 82 991			1		1		1						
Seat cpl. R.H.	1	71 83 007			1		1		1						
Seat cpl. L.H.	1	73 19 551							1		1				
Seat cpl. R.H.	1	73 19 569							1		1				
Seat cpl. L.H.	1	73 40 474										1		1	State upholstery combinations and car body paint.
Seat cpl. R.H.	1	73 40 482										1		1	
Seat cpl. L.H.	1	73 40 490										1		1	USA.
Seat cpl. R.H.	1	73 40 508										1		1	USA.
Seat cushion cpl.	2	71 12 410			1				1						
Seat cushion cpl.	2	73 19 720							1						
Seat cushion cpl.	2	73 40 250										1			
Back cushion cpl.	3	71 12 477			1			1							
Back cushion cpl.	3	73 19 825							1						
Back cushion cpl.	3	73 40 052										1			
Spring housing, seat cushion	4	71 51 178						1		1					
Spring housing, seat cushion	4	73 59 474										1			
Spring housing, back cushion	5	71 51 236			1			1		1					
Spring housing, back cushion	5	73 39 088										1			
Back rest frame	6	70 60 965	2												Ch. -49.800.
Back rest frame	7	73 40 607	2		2		2	2		2		2	2	2	Ch. 49.801-01.
Back rest frame	8	73 40 235											2	2	USA.
Seat frame	9	70 32 683	2												Ch. -49.800.
Seat frame L.H.	9	71 10 638	1												Ch. 49.801-01.
Seat frame R.H.	9	71 10 646	1												
Seat frame L.H.	10	71 82 876			1										Ch. -201.100, 96. -10.780, 95.
Seat frame R.H.	10	71 82 884			1										
Seat frame L.H.	10	71 82 959			1		1	1		1		1			
Seat frame R.H.	10	71 82 967			1		1	1		1		1			
Seat frame L.H.	11	73 40 011											1	1	
Seat frame R.H.	11	73 40 029											1	1	

DESCRIPTION	FIG.	PART NO.	QTY.												REMARKS		
			93	GT 750	96	SR	95	96			96			96			
								(5)	SP	(5)	(5)	ST	(5)	SP		(5)	
																	Mod. 1965-66
Spring	12	70 90 087	6		6		6									Ch. -201.100, 96. -10.780, 95.	
Spring	13	70 22 015	4		4		4										
Spring	14	71 23 110	2		2		2									Ch. 49.801-, 93. -201.400, 96. -10.780, 95.	
Spring	15	71 27 681			8		8	8		8	8		8	8		8	
Hook	16	70 27 022	24		24		24									Ch. -201.100, 96. -10.780, 95.	
Hook	17	71 27 694			22		22	22		22	18		18	18		18	
Spring	18	71 27 707			10		10									Ch. -213.833, 96. -12.287, 95.	
Spring	18	71 27 707			6		6	6		6	6		6	6		6	
Clamp	19	71 27 673			4		4									Ch. 213.834-, 96. 12.288-, 95.	
Retainer	20	71 22 096	2		2		2	2		2	2		2	2		2	
Foam rubber cushion, back	21	70 61	2													Ch. -213.833, 96. -12.287, 95.	
Foam rubber cushion, back	21	71 10 687	2		2		2	2		2	2		2	2		2	
Foam rubber cushion, back	21	73 39 674											2	2		2	
Pad, back rest	22	73 39 377											2	2		2	
Foam rubber cushion, seat	23	70 61 656	2													Ch. -49.800.	
Foam rubber cushion, seat	23	71 11 257	2		2		2	2		2	2		2	2		2	
Back rest stop L.H.	24	71 23 169	1		1		1	1		1	1		1	1		1	
Back rest stop assy. L.H.	25	73 46 315											1	1		1	
Back rest stop assy. R.H.	25	73 46 323											1	1		1	
Handle	26	73 46 588											2	2		2	
Rivet	27	79 44 119											4	4		4	
Spring	28	71 23 193	1		1		1	1		1	1		1	1		1	
Spring	28	73 46 307											2	2		2	
Spring retainer	29	71 23 201	1		1		1	1		1	1		1	1		1	
Lever L.H.	30	71 11 156	2		2		2	2		2	2		2	2		2	
Lever R.H.	30	71 11 164	2		2		2	2		2	2		2	2		2	
Tap	31	71 12 220	4		4		4	4		4	4		4	4		4	
Screw	32	79 34 847											2	2		2	
Screw	33	73 40 193											2	2		2	
Washer	34	79 16 497											2	2		2	
Spacer sleeve	35	73 40 219											4	4		4	
Washer	36	79 10 540	4		4		4	4		4	4		4	4		4	
Washer	37	79 33 823											8	8		8	
Nut	38	79 14 690	4		4		4	4		4	4		4	4		4	
Done nut	39	73 44 211											2	2		2	

DESCRIPTION	FIG.	PART NO.	QTY.												REMARKS		
			93	GT 750	96	96 SP	95	96 (5)	96 SP (5)	95 (5)	96 (5)	96 SP (5)	95 (5)	96 (5)		96 SP (5)	95 (5)
Mod. 1965-66 Model 1967 Model 1968																	
Upper runner L.H.	40	71 10 158	2		2		2		2	2		2					
Upper runner L.H.	41	73 39 914											2			2	
Lower runner L.H.	42	71 10 174	2		2		2		2	2		2					
Lower runner L.H.	43	73 39 872											2			2	
Upper runner R.H.	44	71 10 166	2		2		2		2	2		2					
Upper runner R.H.	45	73 39 898											2			2	
Lower runner R.H.	46	70 32 303	2		2		2									Ch. -178.483, 96. -7.840, 95.	
Lower runner R.H.	46	71 10 182			2		2		2	2		2				Ch. 178.484-, 96. 7.841-, 95.	
Lower runner R.H.	47	73 39 864											2			2	
Chair pad, wood	48	71 82 140			4		4	4	4	4		4				Ch. 168.001-, 96. 6.624-, 95. -377.545, 96(5). -31.951, 95(5).	
Chair pad, steel	48	73 21 516					4		4	4		4	4			Ch. 377.546-, 96(5). 31.952-, 95(5).	
Screw	49	70 32 311	2		2		2	2	2	2		2				Ch. -329.359, 96(5). -25.209, 95(5).	
Screw	49	79 34 821					2		2	2		2	2			Ch. 329.360-, 96(5). 25.210-, 95(5).	
Screw	50	79 34 839	2		2		2	2	2	2		2					
Screw	51	73 40 201											2			2	
Spacer sleeve	52	73 44 229											2			2	
Screw	54	79 37 964	12		12		12									Ch. -168.000, 96. -6.623, 95.	
Screw	55	79 37 998			8		8	8	8	8		8				Ch. 168.001-, 96. 6.624-, 95. -377.545, 96(5). -31.951, 95(5).	
Screw	55	79 38 004					8		8	8		8	8			Ch. 377.546-, 96(5). 31.952-, 95(5).	
Screw	56	79 38 004			4		4	4	4	4		4				Ch. 168.001-, 96. 6.624-, 95. -377.545, 96(5). -31.951, 95(5).	
Screw	56	79 38 020					4		4	4		4	8			Ch. 377.546-, 96(5). 31.952-, 95(5).	
Washer	57	70 32 337	4		4		4	4	4	4		4				Ch. -329.359, 96(5). -25.209, 95(5).	
Washer	57	79 10 540					4		4	4		4	4			Ch. 329.360-, 96(5). 25.210-, 95(5).	
Washer	58	79 10 359	12		12		12	12	12	12		12	16				
Washer	59	79 10 540	12		16		16	16	16	16		16	16				
Nut	60	79 14 690	12		16		16	16	16	16		16	16				
Nut	61	70 32 329	4		4		4	4	4	4		4				Ch. -329.359, 96(5). -25.209, 95(5).	
Nut	61	79 14 690					4		4	4		4	4			Ch. 329.360-, 96(5). 25.210-, 95(5).	
Dome nut	62	73 44 211											2			2	

DESCRIPTION	BENÄMNING	FIG. POS.	PART NO. DET. NR	QTY.										REMARKS ANM.																																																																																																																																																																																																																																																																																																																																																																																																																																																																																																																																																																																																																																																																																																																																																																																																																																																																																																																																																																																																																																																																																																																																																																																																																																																																																																																																																			
				GT.					ANTAL																																																																																																																																																																																																																																																																																																																																																																																																																																																																																																																																																																																																																																																																																																																																																																																																																																																																																																																																																																																																																																																																																																																																																																																																																																																																																																																																																								
				93	750	96	96 SP	95	96 (5)	96 SP (5)	95 (5)	96 (5)	96 SP (5)		95 (5)																																																																																																																																																																																																																																																																																																																																																																																																																																																																																																																																																																																																																																																																																																																																																																																																																																																																																																																																																																																																																																																																																																																																																																																																																																																																																																																																																		

Upholstery, interior equipment and touch-up paint
Side trims, upholstery for front seats and rear seat, 96
Klädsel, invändig utrustning, bättringsfärg
Siddälsel, klädsel för stolar och baksäte, 96

A10

SAAB
original reservdelar
genuine spare parts

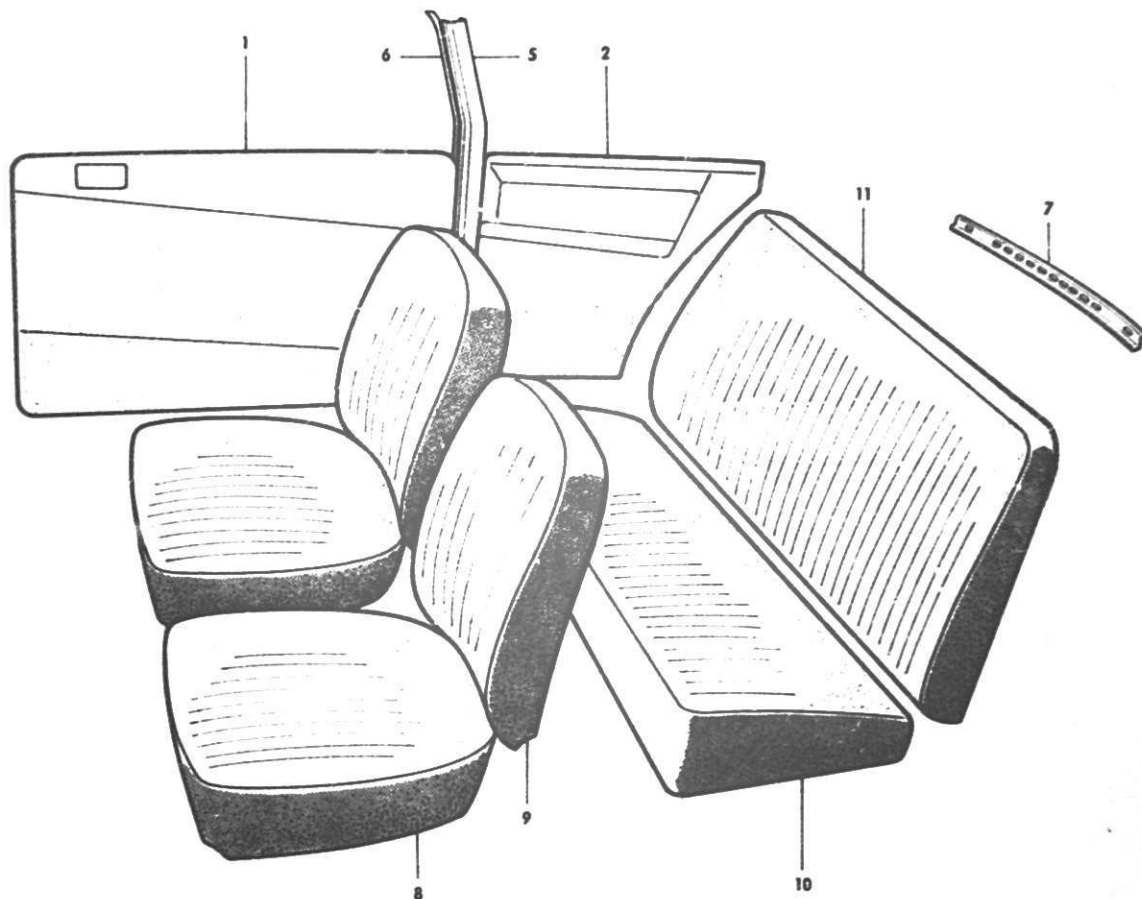

DESCRIPTION	BENÄMNING	FIG. POS.	PART NO. DET. NR.	QTY. ANTAL				REMARKS ANM.
				96 (5) M. 1967	95 (5) M. 1968	96 (5) M. 1967	95 (5) M. 1968	
Door trim assy. L.H.	Dörrklädsel kpl. V	1	73 07 663	1		1		Model 1968: Only some versions and markets.
Door trim assy. R.H.	Dörrklädsel kpl. H	1	73 07 671	1		1		
Side trim assy. L.H.	Sidklädsel kpl. V	2	73 07 473	1		1		
Side trim assy. R.H.	Sidklädsel kpl. H	2	73 07 481	1		1		
Pillar lining L.H.	Stolpklädsel V	5	73 19 338	1		1		X) Qty. as reqd. 1 coil = 50 m (No. 731929).
Pillar lining R.H.	Stolpklädsel H	5	73 19 346	1		1		
Tape, double-adhesive	Tape, dubbelhäftande	6	73 19 296	X		X		
Lining, cross bar	Klädsel, tvärbalk	7	73 21 219	1		1		
Seat cover, gray-black	Sitspöse, grå-svart	8	73 45 432			2		USA } 96, red car (upholstery comb. R2-U9, R2-U13 USA).
Back cover, gray-black	Ryggpöse, grå-svart	9	73 45 440			2		
Back cover, gray-black	Ryggpöse, grå-svart	9	72 58 676			2		
Seat cover, gray-black	Sitspöse, grå-svart	10	73 45 457			1		
Back cover, gray-black	Ryggpöse, grå-svart	11	73 45 465			1		USA. }
Seat cover, red-gray	Sitspöse, röd-grå	8	73 45 796			2		
Seat cover, red-gray	Sitspöse, röd-grå	8	73 45 580			2		
Back cover, red-gray	Ryggpöse, röd-grå	9	73 45 804			2		
Back cover, red-gray	Ryggpöse, röd-grå	9	72 58 668			2		
Seat cover, red-gray	Sitspöse, röd-grå	10	73 45 812			1		USA. }
Seat cover, red-gray	Sitspöse, röd-grå	10	73 45 606			1		
Back cover, red-gray	Ryggpöse, röd-grå	11	73 45 820			1		
Back cover, red-gray	Ryggpöse, röd-grå	11	73 45 614			1		
Seat cover, red-black	Sitspöse, röd-svart	8	73 45 473			2		USA. }
Back cover, red-black	Ryggpöse, röd-svart	9	73 45 481			2		
Back cover, red-black	Ryggpöse, röd-svart	9	72 58 684			2		
Seat cover, red-black	Sitspöse, röd-svart	10	73 45 499			1		
Back cover, red-black	Ryggpöse, röd-svart	11	73 45 507			1		96, white and gray car (upholstery comb. W1-U3, W1-U4 USA).

DESCRIPTION	BENÄMNING	FIG. POS.	PART NO. DET. NR.	QTY. ANTAL		REMARKS ANM.
				96	95	
				Model 1968		
Seat cover, black-black	Sitspöse, svart-svart	8	73 45 515	2		} 96, yellow car (upholstery comb. Y5-U3, Y5-U4 USA). USA
Back cover, black-black	Ryggpöse, svart-svart	9	73 45 523	2		
Back cover, black-black	Ryggpöse, svart-svart	9	72 58 492	2		
Seat cover, black-black	Sitspöse, svart-svart	10	73 45 531	1		
Back cover, black-black	Ryggpöse, svart-svart	11	73 45 549	1		
Seat cover, blue-gray	Sitspöse, blå-grå	8	73 46 638	2		} 96, blue car. USA only. (Upholstery comb. B6-U2 USA).
Back cover, blue-gray	Ryggpöse, blå-grå	9	73 46 646	2		
Seat cover, blue-gray	Sitspöse, blå-grå	10	73 46 653	1		
Back cover, blue-gray	Ryggpöse, blå-grå	11	73 46 661	1		
Cloth, grey	Tyg, grått		73 44 138	X		Upholstery comb. 96:R2-U9, R2-U13 USA.
Cloth, red	Tyg, rött		73 35 912	X		Upholstery comb. 96:R2-U11, W1-U4 USA.
Cloth, black	Tyg, svart		73 44 112	X		Upholstery comb. 96:Y5-U3, Y5-U4 USA.
Coated fabric, black	Vävplast, svart		84 11 191	X		Upholstery comb. 96:R2-U9, R2-U13 USA. W1-U3, W1-U4 USA.
Coated fabric, gray	Vävplast, grå		73 19 080	X		Upholstery comb. 96:R2-U11, R2-U12 USA. B6-U2 USA.
Coated fabric, red	Vävplast, röd		72 53 131	X		Upholstery comb. 96:R2-U12 USA.
Coated fabric, blue	Vävplast, blå		72 53 164	X		Upholstery comb. 96:B6-U2 USA.
Plastic strip for covers, grey	Kederlist för klädselpåsar, grå		71 82 074	X		

The upholsteries are expected to be kept in stock at least two years after we have ceased mounting the particular upholstery in the serial production. Cloth, coated fabric and plastic strips, however, will still be stocked and available for purchase by the meter.

Klädslarna beräknas finnas i lager minst två år efter det vi slutat montera dem i serieproduktionen. Tyg, plast och keder kommer dock att lagerväras som metervara.

Upholstery, interior equipment and touch-up paint
 Side trims, upholstery for front seats and rear seat, 95
Klädsel, invändig utrustning, bättringsfärg
 Sidklädsel, klädsel för stolar och baksäte, 95

A16

SAAB
 original reservdelar
 genuine spare parts

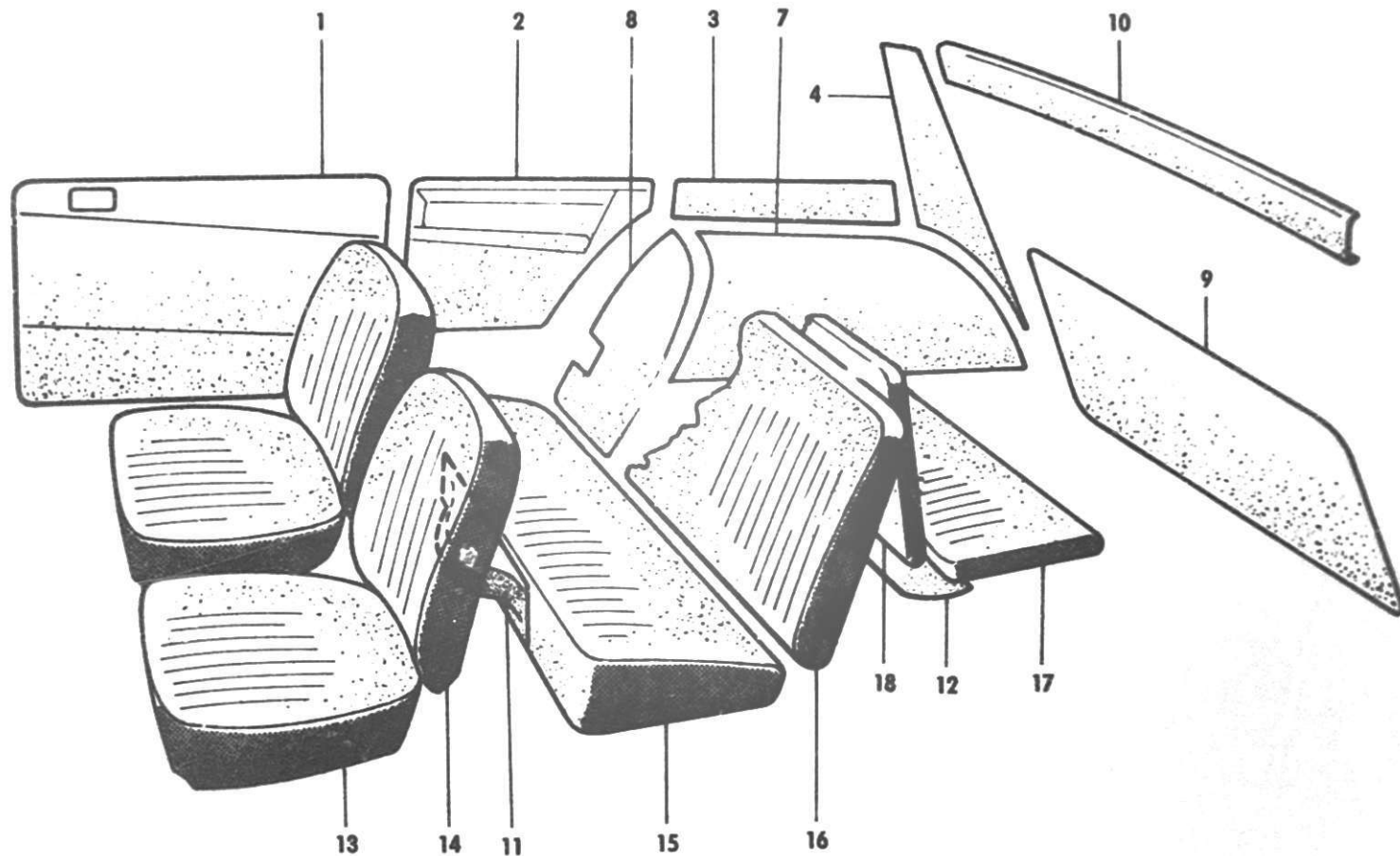

DESCRIPTION	BENÄMNING	FIG. POS.	PART NO. DET. NR	QTY.						ANTAL			REMARKS ANM.
				93	GT 750	96	96 SP	95	96 (5) (5) Model 1967	96 SP (5) (5) Model 1968	95		
Door trim assy. L.H.	Dörrklädsel kpl. V	1	73 07 663							1			
Door trim assy. L.H.	Dörrklädsel kpl. V	1	73 07 671							1			
Front side-lining assy. L.H. ..	Främre sidklädsel kpl. V ..	2	72 52 281							1			
Front side-lining assy. R.H. ..	Främre sidklädsel kpl. H ..	2	72 52 299							1			
Rear side-lining, front part assy. L.H.	Bakre sidklädsel, främre del kpl. V	3	72 52 711							1			Model 1968: Only some versions and markets.
Rear side-lining, front part assy. R.H.	Bakre sidklädsel, främre del kpl. H.	3	72 52 729							1			
Rear side-lining, rear part assy. L.H.	Bakre sidklädsel, bakre del kpl. V	4	72 53 271							1			
Rear side-lining, rear part assy. R.H.	Bakre sidklädsel, bakre del kpl. H.	4	72 53 289							1			
Rear wheel housing lining L.H.	Bakre hjulhusklädsel V ...	7	72 57 371									1	
Rear wheel housing lining R.H.	Bakre hjulhusklädsel H ...	7	72 57 389									1	Scandinavian, Non-European markets. (For other markets, see upholstery catalogue page/item 725180, valid for model 1967-.)
End lining, rear wheel housing L.H.	Gavelklädsel, bakre hjulhus	8	72 57 397									1	
End lining, rear wheel housing R.H.	H	8	72 57 405									1	Scandinavian, Non-European markets. (For other markets, see upholstery catalogue page/item 725180, valid for model 1967-.)
Rear door lining	Klädsel, bakdörr	9	72 57 413									1	
Lining, inner roof beam	Klädsel, inre takbalk	10	72 52 489							1		1	Model 1968: Only some versions and markets.
Spare wheel cover	Reservhjulsskydd	11	72 54 626							1		1	
Cover	Skyddsduk	12	72 54 675							1		1	
Lining, inner roof beam	Klädsel, inre takbalk	10	72 52 539									1	Scandinavian, Non-European markets.
Spare wheel cover	Reservhjulsskydd	11	72 57 421									1	
Cover	Skyddsduk	12	72 57 439									1	

DESCRIPTION	BENÄMNING	FIG. POS.	PART NO. DET. NR.	QTY. ANTAL		REMARKS ANM.
				96 (5)	95 (5)	
				Model	1968	
Seat cover, gray-black	Sitspöse, grå-svart	13	73 45 43 2		2	USA. } 95 red and blue car (upholstery comb. 7258353, 7258700 USA).
Back cover, gray-black	Ryggpöse, grå-svart	14	73 45 44 0		2	
Back cover, gray-black	Ryggpöse, grå-svart	14	72 58 67 6		2	
Seat cover, gray-black	Sitspöse, grå-svart	15	72 58 42 9		1	
Back cover, gray-black	Ryggpöse, grå-svart	16	72 58 43 7		1	
Seat cover, gray-black	Sitspöse, grå-svart	17	72 58 44 5		1	
Back cover, gray-black	Ryggpöse, grå-svart	18	72 58 46 0		1	
Seat cover, red-gray	Sitspöse, röd-grå	13	73 45 79 6		2	USA. }
Seat cover, red-gray	Sitspöse, röd-grå	13	73 45 58 0		2	
Back cover, red-gray	Ryggpöse, röd-grå	14	73 45 80 4		2	USA. }
Back cover, red-gray	Ryggpöse, röd-grå	14	72 58 66 8		2	
Seat cover, red-gray	Sitspöse, röd-grå	15	72 58 61 9		1	USA. }
Seat cover, red-gray	Sitspöse, röd-grå	15	72 58 57 7		1	
Back cover, red-gray	Ryggpöse, röd-grå	16	72 58 62 7		1	USA. }
Back cover, red-gray	Ryggpöse, röd-grå	16	72 58 58 5		1	
Seat cover, red-gray	Sitspöse, röd-grå	17	72 58 63 5		1	USA. }
Seat cover, red-gray	Sitspöse, röd-grå	17	72 58 59 3		1	
Back cover, red-gray	Ryggpöse, röd-grå	18	72 58 64 3		1	USA. }
Back cover, red-gray	Ryggpöse, röd-grå	18	72 58 60 1		1	
Seat cover, red-black	Sitspöse, röd-svart	13	73 45 47 3		2	USA. } 95 white and gray car (upholstery comb. 7258403, 7258759 USA).
Back cover, red-black	Ryggpöse, röd-svart	14	73 45 48 1		2	
Back cover, red-black	Ryggpöse, röd-svart	14	72 58 68 4		2	
Seat cover, red-black	Sitspöse, röd-svart	15	72 58 47 8		1	
Back cover, red-black	Ryggpöse, röd-svart	16	72 58 48 6		1	
Seat cover, red-black	Sitspöse, röd-svart	17	72 58 49 4		1	
Back cover, red-black	Ryggpöse, röd-svart	18	72 58 51 0		1	

DESCRIPTION	BENÄMNING	FIG. POS.	PART NO. DET. NR	QTY. ANTAL		REMARKS ANM.
				96	95	
				Model 1968		
Seat cover, black-black	Sitspåse, svart-svart	13	73 45 515		2	USA. 95 yellow car (upholstery comb. 725845, 725880 USA).
Back cover, black-black	Ryggpåse, svart-svart	14	73 45 523		2	
Back cover, black-black	Ryggpåse, svart-svart	14	72 58 692		2	
Seat cover, black-black	Sitspåse, svart-svart	15	72 58 528		1	
Back cover, black-black	Ryggpåse, svart-svart	16	72 58 536		1	
Seat cover, black-black	Sitspåse, svart-svart	17	72 58 544		1	
Back cover, black-black	Ryggpåse, svart-svart	18	72 58 569		1	
Cloth, gray	Tyg, grått		73 44 138	X		Upholstery comb. 95:725835, 725870 USA.
Cloth, red	Tyg, rött		73 35 912	X		Upholstery comb. 95:725840, 725855, 725875 USA.
Cloth, black	Tyg, svart		73 44 112	X		Upholstery comb. 95:728545, 725880 USA.
Coated fabric, black	Vävpåst, svart		84 11 191	X		Upholstery comb. 95:725835, 725840, 725845, 725870 USA. 725875 USA, 725880 USA.
Coated fabric, gray	Vävpåst, grå		73 19 080	X		Upholstery comb. 95:725855, 725865 USA.
Coated fabric, red	Vävpåst, röd		72 53 131	X		Upholstery comb. 95:725865 USA.
Plastic strip for covers, black	Kederlist för klädselpåsar, svart ...		73 44 260	X		
Plastic strip for covers, gray	Kederlist för klädselpåsar, grå		71 82 074	X		
Plastic strip for covers, red	Kederlist för klädselpåsar, röd		73 58 237	X		
Plastic strip for covers, blue	Kederlist för klädselpåsar, blå		73 58 245	X		
Plastic strip for covers, brown	Kederlist för klädselpåsar, brun		73 58 252	X		

The upholstery are expected to be kept in stock at least two years after we have ceased mounting the particular upholstery in the serial production. Cloth, coated fabrics and plastic strips, however, will still be stocked and available for purchase by the meter.

Klädselarna beräknas finnas i lager minst två år efter det vi slutat montera dem i serieproduktionen. Tyg, plast och keder kommer dock att lagerväras såsom metervara.

Upholstery, interior equipment and touch-up paint

Front seats, GT 730, Sport

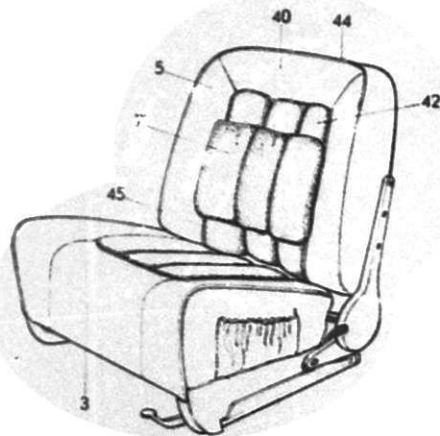

1

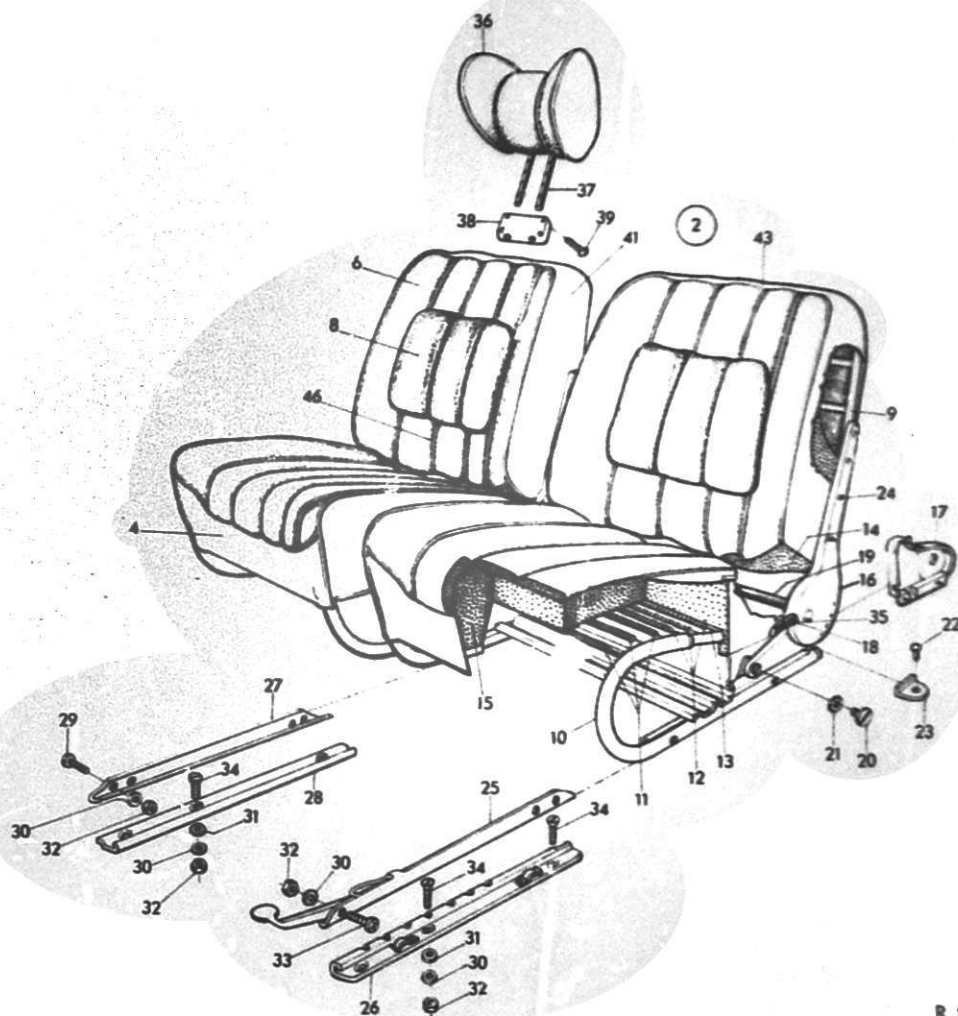

2

DESCRIPTION	FIG.	PART NO.	QTY.									REMARKS
			93	GT 750	96	96 SP	95	96	96	96	96	
								SP	SP	SP	SP	
								(5)	(5)	(5)	(5)	
				Model 1965		Model 1966		Model 1967-				
Seat cover, red	3	78 32 84 3			2		2		2			Ch. 219.260-, 96 SP. White car.
Seat cover, gray-red	3	78 32 86 8			2		2		2			Ch. 214.792-, 96 SP. Red and gray car.
Seat cover, blue	3	78 32 82 7			2		2		2			Ch. 214.805-, 96 SP. Blue car.
Seat cover, brown	3	78 32 80 1			2		2		2			Ch. 201.401-, 96 SP. Brown, olive green and yellow car. 1)
Seat cover, red-gray	4	78 48 76 5								2		White, red and ore-gray car.
Seat cover, blue-gray	4	78 48 78 1								2		Middle blue car.
Seat cover, brown-gray	4	78 48 80 7								2		Olive green and light beige car.
Back cover, red	5	78 32 85 0			2		2		2			Ch. 219.260-, 96 SP. White car.
Back cover, gray-red	5	78 32 87 6			2		2		2			Ch. 214.792-, 96 SP. Red and gray car.
Back cover, blue	5	78 32 83 5			2		2		2			Ch. 214.805-, 96 SP. Blue car. 1)
Back cover, brown	5	78 32 81 9			2		2		2			Ch. 201.401-, 96 SP. Brown, olive-green and yellow car.
Back cover, red-gray	6	78 48 77 3								2		White, red and ore-gray car. 1)
Back cover, blue-gray	6	78 48 79 9								2		Middle blue car.
Back cover, brown-gray	6	78 48 81 5								2		Olive green and light beige car.
Cushion, red	7	71 14 50 7			2		2		2			Ch. 219.260-, 96 SP.
Cushion, gray-red	7	71 14 58 3			2		2		2			Ch. 214.792-, 96 SP.
Cushion, blue	7	71 14 16 8			2		2		2			Ch. 214.805-, 96 SP.
Cushion, brown	7	73 07 37 4			2		2		2			Ch. 201.401-, 96 SP.
Cushion, red-gray	8	73 21 07 8								2		White, red and ore-gray car.
Cushion, blue-gray	8	73 22 05 0								2		Middle blue car.
Cushion, brown-gray	8	73 22 17 5								2		Olive green and light beige car.
Back rest frame L.H.	9	71 32 73 1	1		1							Ch. -168.000, 96 SP.
Back rest frame R.H.	9	71 33 54 9	1		1							

1) Is deleted

May 1971

1) Is deleted

DESCRIPTION	FIG.	PART NO.	QTY.												REMARKS
			GT	96	95	96	96	95	96	96	95	96	96	95	
			750	SP		SP	(5)		SP	(5)		SP	(5)		
Back rest frame L.H.	9	71 74 899		1		1			1			1			Ch. 168.001-, 96 SP.
Back rest frame R.H.	9	71 74 907		1		1			1			1			
Seat frame	10	71 32 707	2	2		2			2			2			
Spring	11	70 90 087	6												93 GT 750.
Spring	11	71 90 689	6	6		6			6			6			96 GT 750.
Spring	12	70 22 015	6	6		6			6			6			
Hook	13	71 32 004	24	24		24			24			24			
Foam rubber cushion back, front seat	14	71 33 788	2	2											Ch. -168.000, 96 SP.
Foam rubber cushion back, front seat	14	71 74 881		2		2			2			2			Ch. 168.001-, 96 SP.
Foam rubber cushion, front seat	15	71 33 630	2	2											Ch. -168.000, 96 SP.
Foam rubber cushion, front seat	15	71 74 873		2		2			2			2			Ch. 168.001-, 96 SP.
Back rest adjuster w.lever L.H.	16	71 36 468	1	1											
Back rest adjuster w.lever R.H.	16	71 36 476	1	1											Ch. -181.930, 96 SP.
Back rest adjuster L.H.	16	71 36 484	1	1											
Back rest adjuster R.H.	16	71 36 492	1	1											
Back rest adjuster w.lever L.H.	16	71 90 416		1		1									
Back rest adjuster w.lever R.H.	16	71 90 424		1		1									Ch. 181.931-, 96 SP. -323.999, 96 SP(5).
Back rest adjuster L.H.	16	71 90 432		1		1									
Back rest adjuster R.H.	16	71 90 440		1		1									
Back rest adjuster w.lever L.H.	16	71 91 935				1			1			1			
Plastic washer L.H.	17	78 39 020				1			1			1			
Knob, lever	18	78 48 880				1			1			1			
Back rest adjuster w.lever R.H.	16	71 91 943				1			1			1			
Plastic washer R.H.	17	78 39 038				1			1			1			Ch. 324.000-
Knob, lever	18	78 48 880				1			1			1			
Back rest adjuster L.H.	16	71 91 950				1			1			1			
Plastic washer L.H.	17	78 39 020				1			1			1			
Back rest adjuster R.H.	16	71 91 968				1			1			1			
Plastic washer R.H.	17	78 39 038				1			1			1			
Spacer tube	19	71 36 500	2	2		2									Ch. -323.999, 96 SP(5).

DESCRIPTION	FIG.	PART NO.	QTY.												REMARKS		
			93	GT 750	96	96 SP	95	96	96	95	96	96	95	96		96	95
								(5)	(5)	(5)	(5)	(5)	(5)	(5)		(5)	(5)
					Model 1965			Model 1966			Model 1967-						
Spacer tube	19	71 91 927						2			2			2		Ch. 324-	
Screw	20	71 36 765	4		4			4			4			4			
Washer	21	79 15 564	4		4			4			4			4			
Rivet	22	70 29 911	4		4			4			4			4			
Plastic washer	23	71 34 778	4		4			4			4			4			
Screw	24	71 32 764	12		12			12			12			12			
Upper runner L.H.	25	71 10 158	2		2			2			2			2			
Lower runner L.H.	26	71 10 174	2		2			2			2			2			
Upper runner R.H.	27	71 10 166	2		2			2			2			2			
Lower runner R.H.	28	71 10 182	2		2			2			2			2			
Bolt	29	79 03 081	8		8			8			8			8			
Bolt	29	70 32 311	2		2			2								Ch. -329.359, 96 SP(5).	
Screw	29	79 34 821						2			2			2		Ch. 329.360-, 96 SP(5).	
Washer	30	79 10 540	8		8			8			8			8			
Washer	31	79 10 359	12		12			12			12			12			
Nut	32	79 14 690	8		8			8			8			8			
Bolt	33	70 32 345	2		2			2								Ch. -329.359, 96 SP(5).	
Screw	33	79 34 839						2			2			2		Ch. 329.360-, 96 SP(5).	
Screw	34	71 12 212	12													93 GT 750.	
Screw	34	79 37 964	12		12			12			12			12		96 GT 750.	
Handle	35	78 32 322	2		2			2								Ch. -323.999, 96 SP(5).	
Head rest assy. gray-red	36	71 34 703	1		1											Ch. -168.000, 96 SP.	
Head rest assy. gray-red	36	71 91 000			1											Ch. 168.001-214.791.	
Head rest assy. gray-red	36	71 14 341			1			1			1					Ch. 214.792-, 96 SP.	
Head rest assy. blue	36	71 34 752	1		1											Ch. -168.000, 96 SP.	
Head rest assy. blue	36	71 14 176			1			1			1					Ch. 214.805-, 96 SP.	
Head rest assy. red	36	71 34 737	1		1											Ch. -168.000, 96 SP.	
Head rest assy. red	36	71 90 952			1											Ch. 168.001-219.259.	
Head rest assy. red	36	71 14 515			1			1			1					Ch. 219.260-, 96 SP.	
Head rest assy. brown	36	71 91 257			1											Ch. -201.400.	
Head rest assy. brown	36	71 97 585			1											Ch. 201.401-	

DESCRIPTION	FIG.	PART NO.	QTY.												REMARKS		
			93	GT 750	96	96 SP	95	96	96	95	96	96	95	96		96	95
								(5)	(5)	(5)	(5)	(5)	(5)	(5)		(5)	(5)
								Model 1965			Model 1966			Model 1967-			
Head rest assy. brown	36	73 07 382						1			1						
Head rest assy. red-gray	36	73 21 086													1		
Head rest assy. blue-gray	36	73 22 068													1		
Head rest assy. brown-gray	36	73 22 183													1		
Upper support, head rest	37	71 34 729	1		1			1			1			1			
Lower support, head rest	38	71 33 846	1		1			1			1			1			
Screw, head rest support	39	71 32 806	2		2			2			2			2			
Coated fabric, red	40	71 33 572	X		X												Ch. -219.259, 96 SP. Black, brown-beige, red and white car.
Coated fabric, red	40	71 14 119			X			X			X						Ch. 219.260-, 96 SP. Red and white car.
Coated fabric, blue	40	71 33 564	X		X												Ch. -214.804, 96 SP. Gray, blue and white car.
Coated fabric, blue	40	71 14 093			X												Ch. 214.805-. Gray and blue car. Is deleted
Coated fabric, blue	40	71 14 093						X			X						Blue car. Is deleted
Coated fabric, brown	40	78 34 195	X		X												96 GT 750. Ch. -201.400, 96 SP. Brown and green car.
Coated fabric, gray	40	78 32 496			X												Ch. 201.401-. Brown car.
Coated fabric, gray	40	78 32 496						X									Brown and olive-green car.
Coated fabric, gray	40	78 32 496									X						Olive-green, ore gray and yellow car.
Coated fabric, gray	41	73 19 080												X			
Woollen cloth, red	42	71 33 697	X		X												Black, brown-beige and white car.
Woollen cloth, red	42	71 33 697						X			X						White car. X) Qty. as reqd.
Woollen cloth, gray	42	71 33 614	X		X			X			X						Red car.
Woollen cloth, dark blue	42	71 33 739	X		X												Gray, blue and white car.
Woollen cloth, dark blue	42	71 33 739						X			X						Blue car.
Woollen cloth, beige	42	71 82 066	X		X												Ch. -201.400, 95 SP. Green car.
Woollen cloth, brown	42	71 97 379			X												Ch. 201.401-, 96 SP. Brown car.
Woollen cloth, brown	42	73 21 581						X			X						Brown, Olive-green, ore-gray and yellow car.
Cloth, red	43	73 21 185												X			Red, white and ore-gray car.
Cloth, blue	43	73 21 193												X			Middle blue car.
Cloth, brown	43	73 21 201												X			Olive green and light beige car.
Plastic strip, silver-gray	44	71 02 577	X		X			X			X						
Plastic strip, black	44	70 90 327	X		X												

DESCRIPTION	FIG.	PART NO.	QTY.									REMARKS		
			93	GT 750	96	96 SP	95	96	96	95	96		96	95
								(5)	(5)	(5)	(5)		(5)	(5)
					Model 1965			Model 1966			Model 1967-			
Plastic strip, blue	44	70 90 988		X		X			X					Ch. -201.400. Ch. 201.401-, 96 SP. X) Qty. as reqd. Ch. -201.400. Ch. 201.401-, 96 SP.
Plastic strip, red	44	71 12 691				X			X					
Plastic strip, brown	44	71 82 062				X						X		
Plastic strip, gray	44	71 87 074				X			X					
Cord, red	45	71 36 203		X		X			X					
Cord, gray	45	71 36 211		X		X			X					
Cord, dark blue	45	71 36 229		X		X			X					
Cord, beige	45	71 91 422				X								
Cord, brown	45	71 97 742				X			X					
Cord, red	46	73 19 429										X		
Cord, blue	46	73 21 227										X		
Cord, brown	46	73 22 167										X		

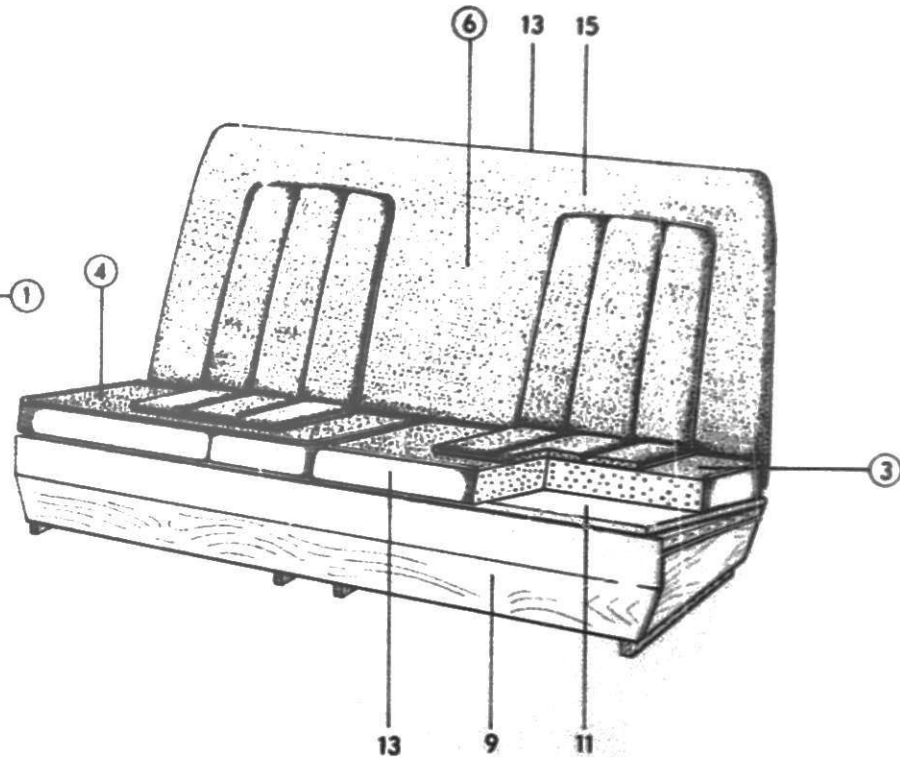
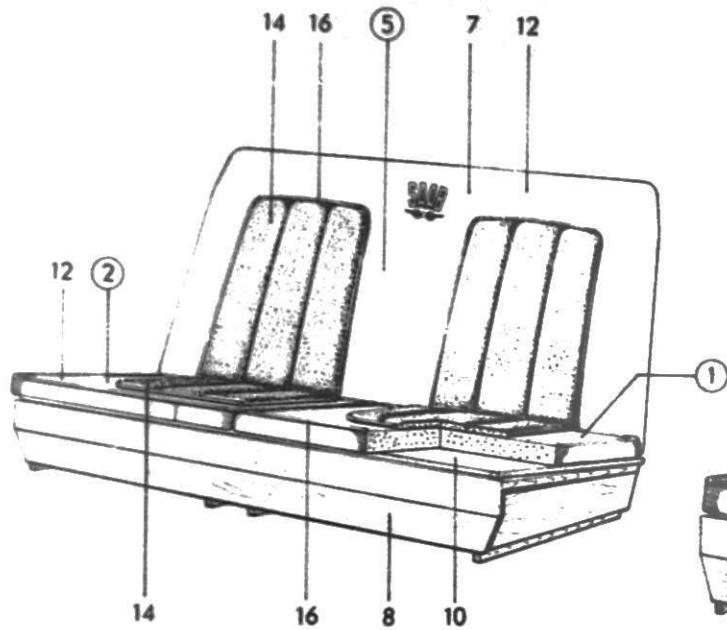

DESCRIPTION	FIG.	PART NO.	QTY.												REMARKS	
			93	GT 750	96	96 SP	95	96	96	96	96	96	96	96		
								(5)	(5)	(5)	(5)	(5)	(5)	(5)		
								Model 1965			Model 1966			Model 1967-		
Seat cushion L.H., red	1	71 14 55 6				1			1						Ch. 219.260-, 96 SP. White car.	
Seat cushion R.H., red	2	71 14 56 4				1			1							
Seat cushion L.H., gray-red	1	71 14 37 4				1			1							Ch. 214.792-, 96 SP. Red and gray car.
Seat cushion R.H., gray-red	2	71 14 38 2				1			1							
Seat cushion L.H., blue	1	71 14 21 8				1			1							Ch. 214.805-, 96 SP. Blue car.
Seat cushion R.H., blue	2	71 14 22 6				1			1							
Seat cushion L.H., brown ...	1	73 07 39 0				1			1							Ch. 201.401-, 96 SP. Brown, olive green and yellow car.
Seat cushion R.H., brown ...	2	73 07 40 8				1			1							
Seat cushion L.H., red-gray	3	73 21 11 0												1		White, red and ore gray car.
Seat cushion R.H., red-gray	4	73 21 12 8												1		
Seat cushion L.H., blue-gray	3	73 22 09 2												1		Middle blue car.
Seat cushion R.H., blue-gray	4	73 22 10 0												1		
Seat cushion L.H., brown-gray	3	73 22 21 7												1		Olive green and light beige car.
Seat cushion R.H., brown-gray	4	73 22 22 5												1		
Back cushion cpl. red	5	71 14 63 0				1			1							Ch. 219.260-, 96 SP. White car.
Back cushion cpl. gray-red ..	5	71 14 40 8				1			1							Ch. 214.792-, 96 SP. Red and gray car.
Back cushion cpl. blue	5	71 14 29 1				1			1							Ch. 214.805-, 96 SP. Blue car.
Back cushion cpl. brown	5	71 97 64 3				1			1							Ch. 201.401-, 96 SP. Brown, olive green and yellow car.
Back cushion cpl. red-gray	6	73 21 14 4												1		White, red and ore gray car.
Back cushion cpl. blue-gray	6	73 22 12 6												1		Middle blue car.
Back cushion cpl., brown-gray	6	73 22 24 1												1		Olive green and light beige car.
Front side, red	7	78 48 73 2				1			1							Ch. 214.792-, 96 SP. White, red and gray car.
Front side, blue	7	78 48 74 0				1			1							Ch. 214.805-, 96 SP. Blue car.
Front side, gray	7	78 48 75 7				1			1							Ch. 201.401-, 96 SP. Brown, olive green and yellow car.
Box, red	8	71 14 39 0				1			1							Ch. 219.260-, 96 SP. White, red and gray car.
Box, blue	8	71 14 18 4				1			1							Ch. 214.805-, 96 SP. Blue car.
Box, gray	8	71 97 63 5				1			1							Ch. 201.401-, 96 SP. Brown, olive green and yellow car.
Box, gray	9	73 21 13 6												1		
Cover L.H., red	10	71 14 35 8				1			1							Ch. 219.260-, 96 SP. White, red and gray car.
Civer R.H., red	10	71 14 36 6				1			1							
Cover L.H., blue	10	71 14 19 2				1			1							Ch. 214.805-, 96 SP. Blue car.
Cover R.H., blue	10	71 14 20 0				1			1							

DESCRIPTION	FIG.	PART NO.	QTY.												REMARKS		
			93	GT 750	96	96 SP	95	96	96	95	96	96	95	96		96	95
								(5)	(5)	(5)	(5)	(5)	(5)	(5)		(5)	(5)
					Model 1965			Model 1966			Model 1967-						
Cover L.H., gray	10	71 97 59 3				1			1							Ch. 201.401-, 96 SP. Brown, olive green and yellow car.	
Cover R.H., gray	10	71 97 60 1				1			1								
Cover L.H., gray	11	73 21 09 4												1			
Cover R.H., gray	11	73 21 10 2												1			
Coated fabric, red	12	71 33 57 2		X		X										Ch. -219.259, 96 SP. Black, brown-beige, red and white car.	
Coated fabric, red	12	71 14 11 9				X			X							Ch. -219.260, 96 SP. Red and white car.	
Coated fabric, blue	12	71 33 56 4		X		X										Ch. -214.804, 96 SP. Gray, blue and white car.	
Coated fabric, blue	12	71 14 09 3				X										Gray and blue car.	
Coated fabric, blue	12	71 14 09 3						X			X					Blue car.	
Coated fabric, brown	12	78 34 19 5		X		X										96 GT 750. Ch. -201.400, 96 SP. Brown and green car.	
Coated fabric, gray	12	78 32 49 6				X										Ch. 201.401-. Brown car.	
Coated fabric, gray	12	78 32 49 6						X								Brown and olive-green car.	
Coated fabric, gray	12	78 32 49 6							X							Olive-green, ore gray and yellow car.	
Coated fabric, gray	13	73 19 08 0												X			
Woollen cloth, red	14	71 33 69 7		X		X										Black, brown-beige and white car.	
Woollen cloth, red	14	71 33 69 7						X			X					White car.	
Woollen cloth, gray	14	71 33 61 4		X		X		X			X					Red car.	
Woollen cloth, dark blue	14	71 33 73 9		X		X										Gray, blue and white car.	
Woollen cloth, dark blue	14	71 33 73 9						X			X					Blue car.	
Woollen cloth, beige	14	71 82 06 6		X		X										Ch. -201.400, 96 SP. Green car.	
Woollen cloth, brown	14	71 97 37 9				X										Ch. 201.401-, 96 SP. Brown car.	
Woollen cloth, brown	14	73 21 58 1						X			X					Brown, olive-green, ore gray and yellow car.	
Cloth, red	15	73 21 18 5												X		Red, white and ore gray car.	
Cloth, blue	15	73 21 19 3												X		Blue car.	
Cloth, brown	15	73 21 20 1												X		Olive green and yellow car.	
Plastic strip, silvergray	16	71 02 57 7		X		X		X			X						
Plastic strip, black	16	70 90 32 7		X		X											
Plastic strip, blue	16	70 90 98 8		X		X											
Plastic strip, red	16	71 12 69 1				X		X			X						
Plastic strip, brown	16	71 82 08 2				X										Ch. -201.400.	
Plastic strip, gray	16	71 82 07 4				X		X			X			X		Ch. 201.401-, 96 SP.	

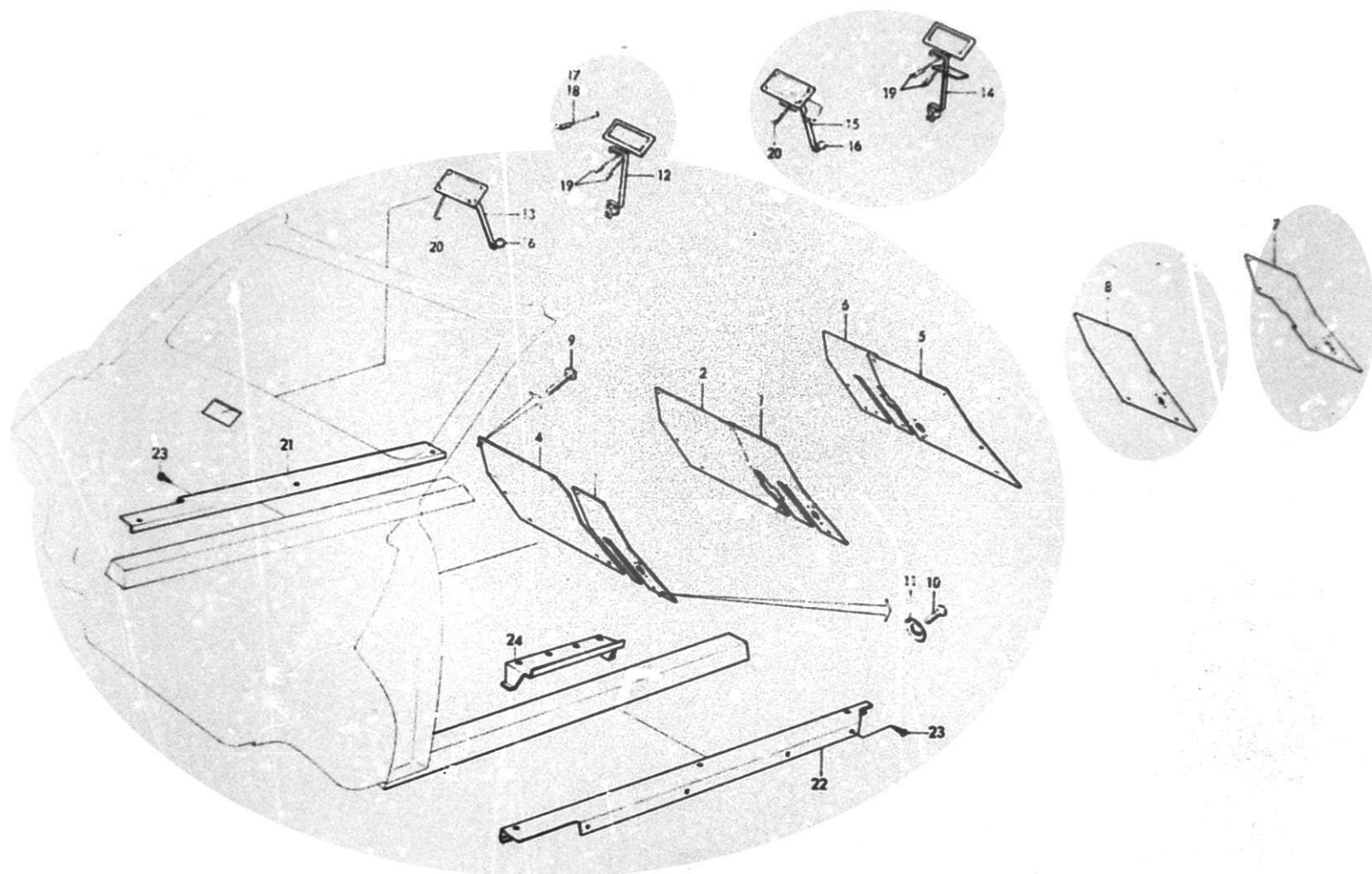

DESCRIPTION	FIG.	PART NO.	QTY.												REMARKS		
			93	GT 750	96	96 SP	95	96	96	95	96	96	95	96		96	95
								(5)	(5)	(5)	(5)	(5)	(5)	(5)		(5)	(5)
								Mod. 1965-66			Model 1967			Model 1968			
Pedal sheet L.H.	1	70 31 64 4	1	1	1	1	1									Ch. -201.400, 96, 96 SP. -10.800, 95.	
Pedal sheet R.H.	2	70 69 13 1	1	1	1	1	1										
Pedal sheet L.H.	3	71 93 26 1			1	1	1									Ch. 201.401-, 96, 96 SP. 10.801-, 95.	
Pedal sheet R.H.	4	71 93 27 9			1	1	1										
Pedal sheet L.H., R.H.D.	5	71 63 02 5			1		1										
Pedal sheet R.H., R.H.D.	6	71 63 01 7			1		1										
Pedal sheet L.H., sax.	7	71 00 08 4	1		1											Ch. -201.400, 96.	
Pedal sheet L.H., sax.	8	71 93 37 8			1											Ch. 201.401-.	
Screw	9	79 22 31 3	3	3	3	3	3										
Screw	10	79 21 88 5	6	6	6	6	6										
Counter sunk washer	11	70 28 53 3	6	6	6	6	6										
Fresh air shutter assy.	12	70 45 62 8	1													Ch. -28.000.	
Fresh air shutter assy.	12	70 90 46 7	1	1			1									Ch. 28.001-, 93, 93 GT 750. -300, 95.	
Fresh air shutter assy.	12	71 61 49 0		1	1	1	1									96 GT 750. Ch. -175.602, 96, 96 SP. 301-7.417, 95. 1)	
Fresh air shutter assy.	13	71 82 78 5			1	1	1	1	1	1	1	1	1	1	1	Ch. 175.603-, 96, 96 SP. 7.418-, 95.	
Fresh air shutter assy. R.H.D.	14	71 60 69 0			1		1									Ch. -176.763, 96. 6.624-7.590, 95. See §1 17-3-168. 1)	
Fresh air shutter assy. R.H.D.	15	71 85 18 4			1		1	1	1	1	1	1	1	1	1	Ch. 176.764-, 96. 7.591-, 95. -96.560.000. -95.080.000.	
Knob	16	71 02 86 6	1	1	1		1									Ch. -125.000, 96 GT 750, 96. -2.200, 95. 2)	
Knob	16	71 60 85 6	1	1	1	1	1	1	1	1	1	1	1	1	1	Ch. 125.001-, 96 GT 750, 96. 2.201-, 95.	
Spring	17	70 45 64 4	1													Ch. -28.000.	
Spring	18	71 02 35 3	1	1		1										Ch. 28.001-, 93, 93 GT 750. -300, 95.	
Spring	19	71 52 85 3		2	2	2	2									96 GT 750. Ch. -175.602, 96, 96 SP. 301-7.417, 95.	
Spring R.H.D.	19	71 52 85 3			2		2									Ch. -176.763, 96. 6.624-7.590, 95.	
Spring	20	71 82 77 7		1	1	1	1	1	1	1	1	1	1	1	1	Ch. 175.603-, 96, 96 SP. 7.418-, 95.	
Spring R.H.D.	20	71 82 77 7			1		1	1	1	1	1	1	1	1	1	Ch. 176.764-, 96. 7.591-, 95.	
Scuff plate protector L.H. ..	21	71 31 82 4		1												Ch. -66.580, 93 GT 750.	
Scuff plate protector R.H. ..	21	71 33 45 7		1													
Scuff plate protector L.H. ..	21	71 38 12 6		1		1										Ch. 66.581-, 93 GT 750. -201.400, 96 SP.	
Scuff plate protector R.H. ..	21	71 38 13 4		1		1											
Scuff plate protector L.H. ..	21	71 71 45 7				1				1						Ch. 201.401-, 96 SP.	
Scuff plate protector R.H. ..	21	71 71 46 5				1				1							
1) Superseded by 7182777																	
2) Superseded by 7185184																	

1) Superseded by 7182777

2) Superseded by 7185184

DESCRIPTION	FIG.	PART NO.	QTY												REMARKS
			93	GT	96	96	95	96	96	95	96	96	95	96	
			750		SP	SP	(5)	(5)	(5)	(5)	(5)	(5)	(5)	(5)	
							Mod. 1965-66	Model 1967	Model 1968						
Scuff plate protector L.H. . .	22	73 39 013									1		1		
Scuff plate protector R.H. . .	22	73 39 021									1		1		
Screw	23	79 22 206	12		12		12		12						
Screw	23	79 22 206									14		14		
Cover plate L.H.	24	73 40 714									1		1		
Cover plate R.H.	24	73 40 722									1		1		

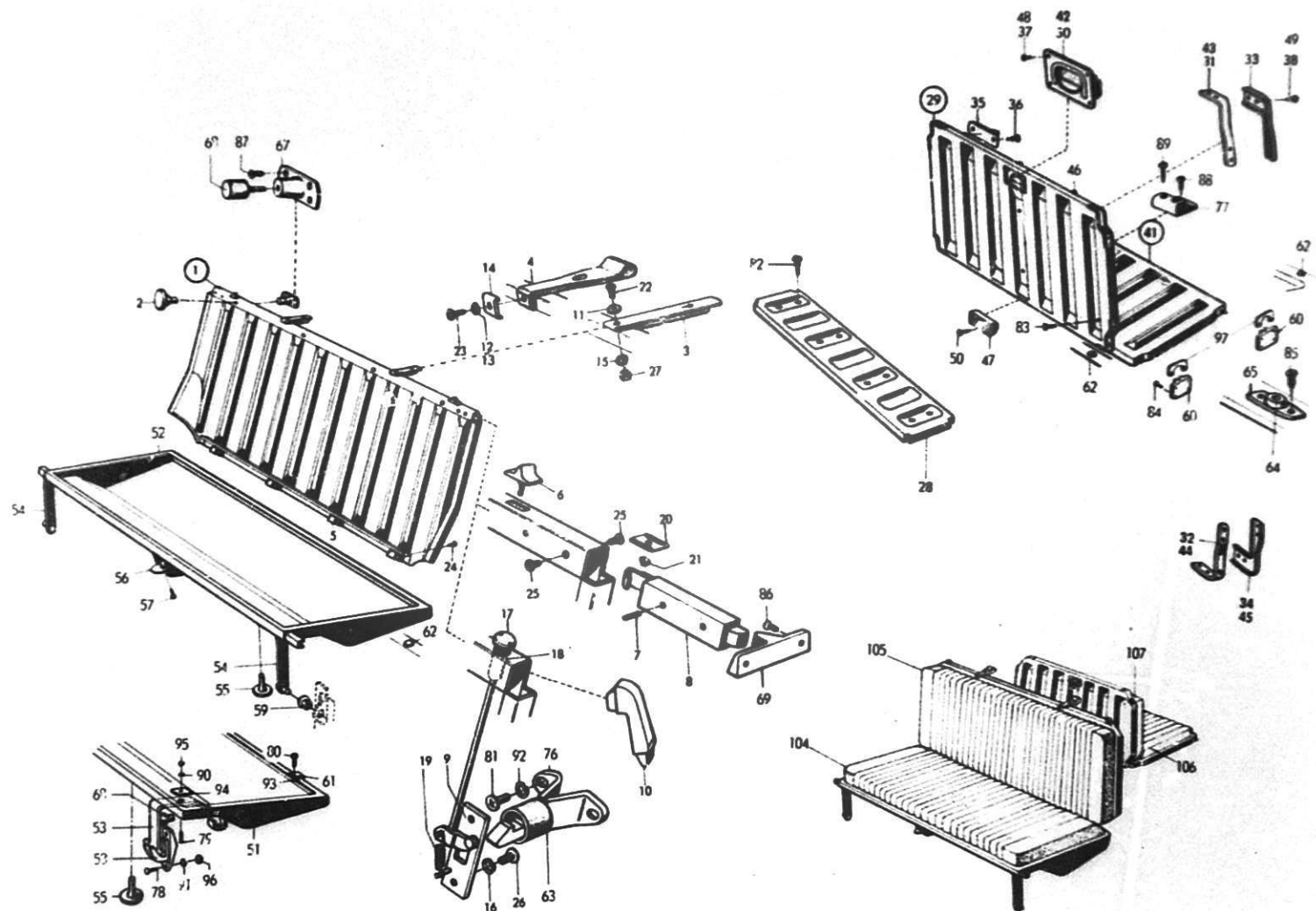

DESCRIPTION	FIG.	PART NO.	QTY.												REMARKS		
			93	GT 750	96	96 SP	95	96			96			95			
								(5)	(5)	(5)	(5)	(5)	(5)	(5)		(5)	(5)
					Model 1965			Model 1966			Model 1967						
Luggage floor assy. back cushion, rear seat	1	72 08 564					1									Ch. -6.623.	
Luggage floor assy. back cushion, rear seat	1	72 42 019					1			1				1		Ch. 6.624-, 95.	
.Buffer	2	72 13 507					2									Ch. -6.623.	
.Buffer	2	72 44 577					3			3				3		Ch. 6.624-, 95.	
.Leather strap	3	72 08 630					2									Ch. -1.700.	
.Strap, black	4	72 51 614					2			2				2		Ch. 1.701-.	
.Hinge	5	72 35 161					4			4				4			
.Latch handle	6	72 11 709					2										
.Tube	7	72 08 622					4									Ch. -6.623.	
.Lock	8	72 08 614					2										
.Lock L.H.	9	72 42 027					1			1				1			
.Lock R.H.	9	72 42 035					1			1				1			
.Gusset L.H.	10	72 43 355					1			1				1		Ch. 6.624-, 95.	
.Gusset R.H.	10	72 43 363					1			1				1			
.Washer	11	72 28 943					2									Ch. -1.700.	
.Washer	12	72 28 935					2										
.Washer	13	79 13 833					2									Ch. 1.701-6.623.	
.Washer	14	72 44 593					2		2		2			2		Ch. 6.624-, 95.	
.Washer	15	79 10 532					2									Ch. -1.700.	
.Washer	16	79 10 540					4		4		4			4		Ch. 6.624-, 95.	
.Knob	17	73 35 128					2		2		2			2			
.Bushing	18	71 52 093					2		2		2			2		Ch. 6.624-, 95.	
.Spring	19	72 42 100					2		2		2			2			
.Spring	20	72 07 061					2									Ch. -6.623.	
.Spring nut	21	70 88 214					2										
.Screw	22	79 34 458					2									Ch. -1.700.	
.Screw	23	79 21 349					2		2		2			2		Ch. 1.701-, 95.	
.Screw	24	79 37 485					8		8		8			8			
.Screw	25	79 22 347					8									Ch. -6.623.	

8' 37:4

Upholstery, interior equipment and touch-up paint
Luggage floor and seats, 95Klädsel, invändig utrustning, bättringsfärg
Lastgolv och säte, 95

C4

SAAB

or ginal reservdelar
genuine spare parts

DESCRIPTION	BENÄMNING	FIG. POS.	PART NO. DET. NR	QTY.								ANTAL			REMARKS ANM.
				93	GT 750	96	96 SP	95	96 (5) SP	95 (5) SP	96 (5) SP	95 (5) SP	96 (5) SP	95 (5) SP	
.ScrewSkruv	26	79 34 755					4			4			4	Ch. 6.624-, 95.
.NutMutter	27	79 10 474					2							Ch. -1.700.
Luggage floor, centre part ..	Lastgolvslåt, mellandel ..	28	72 11 592					1			1			1	
Luggage floor assy. back cushion, extra seat	Lastgolvslåt kpl. ryggdyna, extrasäte	29	72 08 333					1			1			1	
.HandleHandtag	30	72 05 420					1							Ch. -645.
.HandleHandtag	30	72 14 398					1							Ch. 646-7.106.
.HandleHandtag	30	72 45 863					1			1			1	Ch. 7.107-, 95.
.Angle hingeHörnbeslag	31	72 08 473					2			2			2	
.Angle hinge L.H.Hörnbeslag V	32	72 08 267					1			1				
.Angle hinge R.H.Hörnbeslag H	32	72 08 275					1			1				
.Angle hingeHörnbeslag	32	72 57 249											2	
.Gusset plate L.H.Hörnplåt V	33	72 08 531					1			1			1	
.Gusset plate R.H.Hörnplåt H	33	72 08 549					1			1			1	
.Gusset plate L.H.Hörnplåt V	34	72 08 309					1			1			1	
.Gusset plate R.H.Hörnplåt H	34	72 08 317					1			1			1	
.PinTapp	35	72 46 192					2			2			2	
.ScrewSkruv	36	79 21 349					4			4			4	
.ScrewSkruv	37	79 21 273					4			4			4	
.ScrewSkruv	38	79 22 206					16			16			16	
Luggage floor assy. seat cushion, extra seat	Lastgolvslåt kpl. sittdyna, extra säte	41	72 08 242					1			1			1	
.HandleHandtag	42	72 05 420					1							Ch. 646-7.106.

DESCRIPTION	BENÄMNING	FIG. POS.	PART NO. DET. NR	QTY.								ANTAL				REMARKS ANM.
				93	GT 750	96	96 SP	95	96 (5)	96 SP (5)	95 (5)	96 (5)	96 SP (5)	95 (5)		
				Mod. 1965-67								Model 1968				
.HandleHandtag	42	72 14 398					1							Ch. 646-7.106.	
.HandleHandtag	42	72 45 863					1			1			1	Ch. 7.107-, 95.	
.Angle hingeHörnbeslag	43	72 08 473					2			2			2		
.Angle hinge L.H.Hörnbeslag V	44	72 08 267					1			1					
.Angle hinge R.H.Hörnbeslag H	44	72 08 275					1			1					
.Angle hingeHörnbeslag	44	72 57 249											2		
.Gusset plate L.H.Hörnplåt V	45	72 08 309					2			2			2		

DESCRIPTION	FIG.	PART NO.	QTY.												REMARKS		
			93	GT 750	96	96 SP	95	96 (5)	96 SP (5)	95 (5)	96 (5)	96 SP (5)	95 (5)	96 (5)		96 SP (5)	95 (5)
M. 1965-66						Model 1967			Model 1968								
.Gusset plate R.H.	45	72 08 317					2			2			2			2	
.Buffer	46	72 13 507					3			3			3			3	Ch. 6.624-, 95.
.Pad	47	72 45 822					1			1			1			1	
.Screw	48	79 21 273					4			4			4			4	
.Screw	49	79 22 206					16			16			16			16	
.Screw	50	79 22 727					2			2			2			2	
Box, seat cushion, rear seat	51	72 11 063					1										Ch. -6.623.
Box, seat cushion, rear seat	51	72 39 593					1			1			1				Ch. 6.624-46.995, 95(5)
Box, seat cushion, rear seat	52	72 56 738											1			1	Ch. 46.996-, 95(5).
.Support	53	72 11 113					2										Ch. -6.623.
.Support L.H.	53	72 39 494					1			1			1				} Ch. 6.624-46.995, 95(5).
.Support R.H.	53	72 39 502					1			1			1				
.Support L.H.	54	72 56 712					1			1			1			1	} Ch. 46.996-, 95(5).
.Support R.H.	54	72 56 720					1			1			1			1	
.Buffer	55	72 12 111					4			4			4			4	
.Lock assy.	56	72 56 621														1	
.Screw	57	79 46 742														2	
Bearing	58	72 39 551					2			2			2			2	Ch. 6.624-46.995, 95(5).
Bushing	59	72 55 847											2			2	Ch. 46.996-, 95(5).
Bearing	60	72 35 054					4			4			4				
Bearing L.H.	60	72 57 207														2	
Bearing R.H.	60	72 57 215														2	
Stop angle	61	72 34 727					2										Ch. 2.350-6.623.
Buffer	62	72 12 103					9			9			9			6	
Rubber buffer	63	72 42 159					2			2			2			2	Ch. 6.624-, 95(5).
Buffer	64	72 05 438					2			2			2			2	

DESCRIPTION	FIG.	PART NO.	QTY.												REMARKS
			93	GT 750	96	96 SP	95	96 (5) M. 1965-66	96 (5)	95 (5)	96 (5) Model 1967	96 (5)	95 (5)	96 (5) Model 1968	
Housing	65	72 05 453					2								Ch. -23.814, 95(5).
Housing	66	72 46 184							2		2		2		Ch. 23.815-.
Stop	67	72 35 088								2		2		2	} Ch. -6.623.
Rubber stop	68	70 71 145					4								
Lock bracket L.H.	69	72 08 929					1								
Lock bracket R.H.	69	72 08 937					1								} Ch. -6.623.
Lock bracket R.H.	75	72 08 937					1								
Hook	76	72 42 126					2		2		2		2		Ch. 6.624-, 95.
Pad	77	72 45 814					1		1		1		1		} Ch. 6.624-46. 995, 95(5).
Screw	78	79 34 789					4		4		4				
Screw	79	79 37 964					8								
Screw	80	79 34 185					4								Ch. -6.623.
Screw	81	79 34 789					4		4		4		4		Ch. 2.350-6.623.
Screw	82	79 22 396					8		8		8		8		Ch. 6.624-, 95.
Screw	83	79 22 370					34		34		34		34		
Screw	84	79 21 349					16		16		16				
Screw	84	79 21 356											16		
Screw	85	79 21 273					4		4		4		4		} Ch. -6.623.
Screw	86	79 21 505					4								
Screw	87	79 22 362					4								
Screw	88	79 22 206					1		1		1		1		
Screw	89	79 22 222					2		2		2		2		
Washer	90	79 10 540					8								Ch. -6.623.
Washer	91	79 10 540					4		4		4				Ch. 6.624-46. 995, 95(5).
Washer	92	79 10 540					4		4		4		4		Ch. 6.614-, 95.
Washer	93	72 35 179					2								Ch. 2.350-6.623.
Washer	94	72 11 576					8								} Ch. -6.623.
Nut	95	79 14 690					8								
Nut	96	79 14 690					4		4		4				
															Ch. 6.624-46. 995, 95(5).

837:8

Upholstery, interior equipment and touch-up paint

Luggage floor and seats, 93

Klädsel, invändig utrustning, bättringsfärg

Lästgolv och säte, 93

C12

SAAB

original reservdelar

genuine spare parts

DESCRIPTION	BENÄMNING	FIG. POS.	PART NO. DET. NR	QTY.						ANTAL			REMARKS
				93	GT 750	96	96 SP	95	96 (5) (5) M. 1965-67	96 SP	95 (5) (5) Model 1968		
Seat cushion assy. without floor plate	Sittdyna kpl. utan golvplåt	104	78 68 342							1	1	State upholstery combinations and body paint.	
Back cushion assy. without floor plate	Ryggdyna kpl. utan golvplåt	105	78 68 359							1	1		
Seat cushion assy. without floor plate	Sittdyna kpl. utan golvplåt	106	78 68 367							1	1		
Back cushion assy. without floor plate	Ryggdyna kpl. utan golvplåt	107	78 68 375							1	1		

May 1971

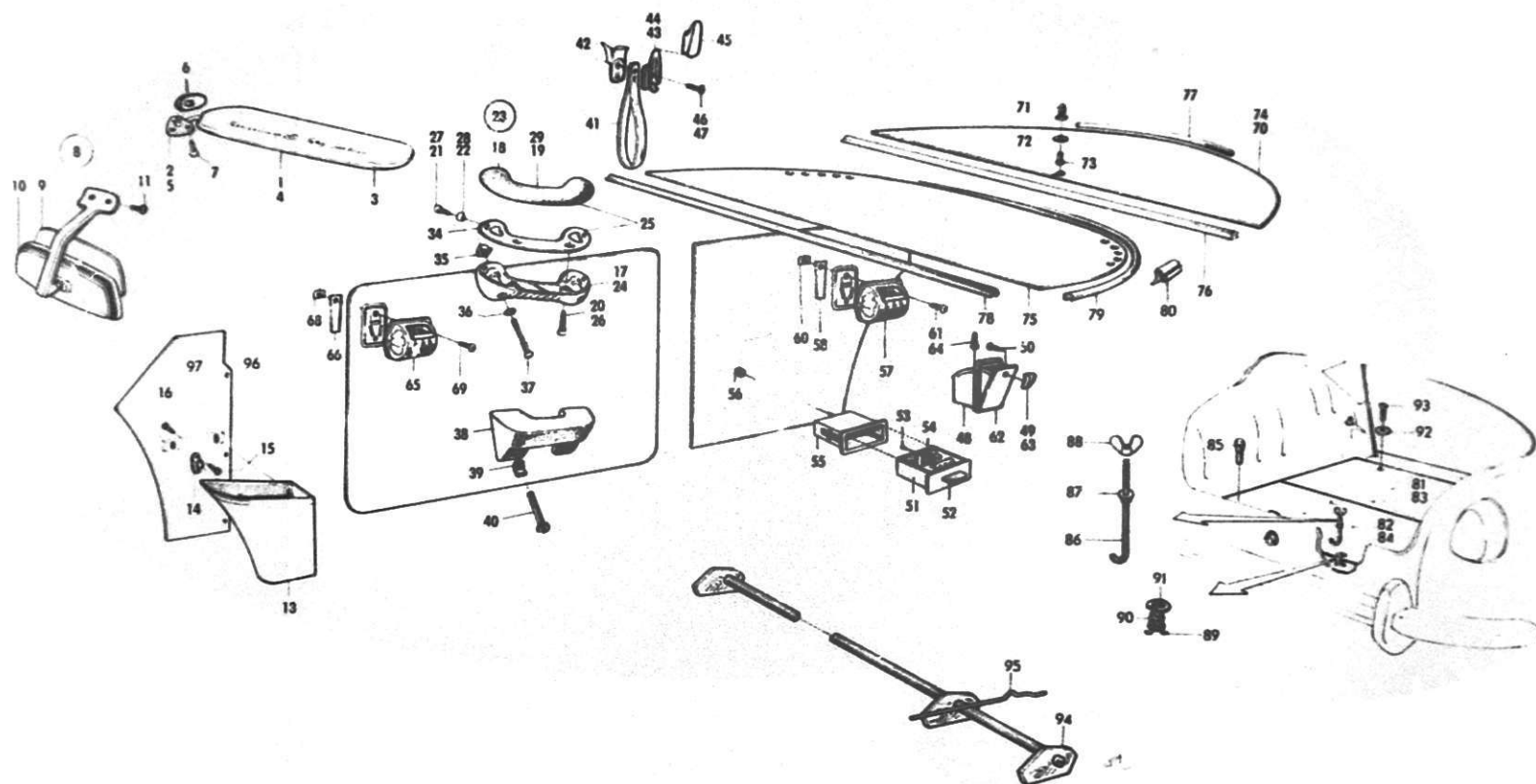

DESCRIPTION	FIG.	PART NO.	QTY.												REMARKS		
			93	GT 750	96	96 SP	95	96	96	95	96	96	95	96		96	95
								(5)	(5)	(5)	(5)	(5)	(5)	(5)		(5)	(5)
								Mod. 1965-66	Model 1967	Model 1968							
Sun visor assy. L.H.	1	71 22 286	1	1													USA. 93 GT 750.
Sun visor assy. R.H.	1	71 22 294	1	1													
Sun visor assy. L.H.	1	71 11 370	1	1													
Sun visor assy. R.H.	1	71 11 383	1	1													
Arm L.H.	2	71 86 836	1	1													
Arm R.H.	2	71 86 844	1	1													
Sun visor L.H.	3	71 15 058	1	1													96 GT 750.
Sun visor R.H.	3	71 22 922	1	1													
Sun visor	4	71 15 058	1	1	1	1	1	2	2	2	2	2	2				
Sun visor	4	73 29 337												2		2	
Arm L.H.	5	71 86 836		1	1	1	1	1	1	1	1	1	1				
Arm R.H.	5	71 86 844		1	1	1	1	1	1	1	1	1	1				
Arm	5	73 29 311												2		2	96 GT 750. Mirror up to and incl. model 1967. See page 8 11:2, 8 12:2.
Padding	6	73 46 943												2		2	
Screw	7	79 21 885	6	6	6	6	6	6	6	6	6	6	6	6		6	
Mirror assy.	8	73 29 386												1		1	
Glass	9	73 29 402												1		1	
Arm	10	73 29 394												1		1	
Screw	11	79 21 885												2		2	
Basket L.H.	13	73 07 952									1	1	1	1		1	
Basket R.H.	13	73 07 960									1	1	1	1		1	
Bracket	14	73 29 766									4	4	4	4		4	
Screw	15	79 21 216									8	8	8	8		8	
Screw	16	79 22 370									2	2	2	2		2	

DESCRIPTION	FIG.	PART NO.	QTY.												REMARKS			
			93	GT 750	96	96 SP	95	Mod.1965-66			Model 1967			Model 1968				
								96 (5)	96 SP (5)	95 (5)	96 (5)	96 SP (5)	95 (5)	96 (5)		96 SP (5)	95 (5)	
Arm rest, lower part, black	17	71 50 72 5	2	2	2		2											
Cover, arm rest, blue car ...	18	78 18 63 6	2	2	2		2											
Cover, arm rest, brown-beige car	18	78 18 64 4	2	2	2		2											
Cover, arm rest, red car	18	78 18 65 1	2	2	2		2											Ch. 66.581-, 93, 93 GT 750. -104.495, 96 GT 750, 96. -600, 95.
Cover, arm rest, pearl gray, black and green car	18	78 18 66 9	2	2	2		2											
Cushion	19	71 50 74 1	2	2	2		2											
Screw	20	79 22 81 8	4	4	4		4											
Screw	21	79 21 27 3	4	4	4		4											
Washer	22	71 50 91 5	4	4	4		4											
Arm rest assy.	23	71 66 90 3		2	2		2											Ch. 104.496-125.000, 96 GT 750, 96. 601-2.200, 95.
Arm rest assy.	23	71 60 91 4		2	2	2	2											Ch. 125.001-, 96 GT 750, 96. -168.000, 96, 96 SP. 2.201-6.623, 95.
Arm rest assy.	23	71 85 14 3			2	2	2	2	2	2	2	2	2					Ch. 168.001-, 96, 96 SP. 6.624-, 95.
Arm rest assy.	23	73 40 73 0												2		2		
.Arm rest, lower part, black	24	71 50 72 5		2	2		2											Ch. 104.496-109.499, 96 GT 750, 96. -600, 95.
.Arm rest, lower part, beige	24	71 66 91 1		2	2		2											Ch. 109.500-125.000, 96 GT 750, 96. 601-2.200, 95.
.Arm rest, lower part, gray	24	71 60 92 2		2	2	2	2											Ch. 125.001-, 96 GT 750, 96. -168.000, 96, 96 SP. 2.201-6.623, 95.
.Arm rest, lower part, gray	24	71 85 15 0			2	2	2	2	2	2	2	2	2					Ch. 168.001-, 96, 96 SP. 6.624-, 95.
.Arm rest, lower part	24	73 40 74 8												2		2		
.Cover assy. with cushion and plate	25	71 60 65 8		2	2	2	2	2	2	2	2	2	2			2		
.Screw	26	79 22 81 8		4	4	4	4	4	4	4	4	4	4			4		Ch. 104.496-, 96 GT 750, 96. 601-, 95.
.Screw	27	79 21 27 3		4	4	4	4	4	4	4	4	4	4			4		
.Washer	28	71 50 91 5		4	4	4	4	4	4	4	4	4	4			4		
Cushion	29	71 60 62 5		2	2	2	2	2	2	2	2	2	2			2		Ch. 104.496-, 96 GT 750, 96.

DESCRIPTION	FIG.	PART NO.	QTY.												REMARKS
			93	GT 750	96	96 SP	95	96 (5)	96 SP (5)	95 (5)	96 (5)	96 SP (5)	95 (5)	96 (5)	
								Mod.1965-66			Model 1967			Model 1968	
Stiffening plate	34	71 50 733	2	2	2	2	2	2	2	2	2	2	2	2	
Cage nut	35	79 35 760	4	4	4	4	4	4	4	4	4	4	4	4	Ch. 66.581-, 93, 93 GT 750.
Washer	36	71 51 079	4	4	4	4	4	4	4	4	4	4	4	4	
Screw	37	79 34 524	4	4	4	4	4	4	4	4	4	4	4	4	
Arm rest assy.	38	73 39 195											2	2	
Washer	39	71 51 079											4	4	
Screw	40	79 34 490											4	4	
Strap	41	70 68 323	2	2											Ch. -49.800, 93, 93 GT 750.
Strap	41	78 13 546	2	2	2	2	2	2	2						Ch. 49.801-, 93, 93 GT 750.
Strap	41	73 19 924									2	2	2	2	
Cap L.H.	42	73 28 537									1	1	1	1	
Cap R.H.	42	73 28 545									1	1	1	1	
Mounting	43	71 22 245	2	2	2	2	2	2	2						Ch. 49.801-, 93, 93 GT 750.
Retainer	44	73 19 932									2	2	2	2	
Plastic cover	45	73 19 940									2	2	2	2	
Screw	46	79 21 349	4	4											Ch. -49.800, 93, 93 GT 750.
Screw	47	79 21 356	4	4	4	4	4	4	4						Ch. 49.801-, 93, 93 GT 750.
Screw	47	79 22 743									4	4	4	4	
Ashtray assy.	48	70 32 154	1		1										Ch. -125.000, 96.
Ashtray assy.	48	71 60 948			1		1								Ch. 125.001-, 96.
.Knob	49	70 67 267	1		1										Ch. -125.000, 96.
.Knob	49	71 60 864			1		1								Ch. 125.001-, 96.
.Screw	50	79 22 719	1		1		1								
Ashtray assy.	51	71 86 570									1	1			
Ashtray assy.	51	73 59 037											1		
.Handle	52	71 86 588									1	1			
.Handle	52	73 39 781											1		
.Screw	53	79 61 949									2	2		2	

DESCRIPTION	FIG.	PART NO.	QTY.												REMARKS
			93	GT 750	96	96 SP	95	96 (5)	96 SP (5)	95 (5)	96 (5)	96 SP (5)	95 (5)	96 (5)	
								Mod.1965-66	Model 1967					Model 1968	
.Spring	54	71 97 411									1	1		1	
Housing ashtray	55	71 86 620									1	1		1	
Nut	56	71 54 099									1	1		1	
Ashtray	57	71 27 830					2								
Guard plate	58	71 85 655					2								
Clip	60	79 19 343					4								
Screw	61	79 21 281					4								
Ashtray assy.	62	71 60 948					2		2			2			
Ashtray assy.	62	73 44 252												2	
.Knob	63	71 60 864					2		2			2			
.Knob	63	73 44 351												2	
.Screw	64	79 22 719					2		2			2		2	
Ashtray R.H.D.	65	71 27 830			2		2	2	2	2	2	2	2	2	
Guard plate R.H.D.	66	71 85 655			2		2	2	2	2	2	2	2	2	
Clip R.H.D.	68	79 19 566			4		4	4	4	4	4	4	4	4	
Screw R.H.D.	69	79 21 281			4		4	4	4	4	4	4	4	4	
Shelf	70	70 68 554	1												
Shelf	70	70 97 751	1												
.Strop knob	71	70 40 348	1												
.Washer	72	79 10 334	1												
.Rivet	73	70 60 585	1												
Shelf	74	71 02 718	1												
Shelf	74	71 03 096	1	1											
Shelf	75	71 85 077			1										
Shelf, light gray	75	71 86 950			1			1			1			1	
Shelf, graphite gray	75	73 40 789												1	

Ch. -6.623.

Ch. 6.624-, 95.

Ch. 6.624-, 95.

Ch. 6.624-, 95.

USA.

Ch. -36.750.

Ch. 36.751-.

Ch. 36.751-, 93, 93 GT 750. USA.

Ch. -193.312.

Ch. 193.313-

Model 1968: Only some versions

and markets.

DESCRIPTION	FIG.	PART NO.	QTY.												REMARKS
			93	GT 750	96	96 SP	95	96 (5)	96 SP (5)	95 (5)	96 (5)	96 SP (5)	95 (5)	96 (5)	
								Mod. 1965-66			Model 1967			Model 1968	
Shelf, red	75	71 90 960		1		1									96 GT 750. Ch. -201.400, 96 SP.
Shelf, gray	75	71 90 846		1		1									
Shelf, gray	75	71 97 817				1			1		1				Ch. 201.401-, 96 SP. 93 GT 750.
Shelf retainer, front	76	70 46 279	1	1											
Shelf retainer, rear	77	70 68 588	1	1											96 GT 750. Model 1968: Only some versions and markets.
Shelf retainer, front, light gray	78	71 51 723		1	1	1		1	1		1	1		1	
Shelf retainer, front, graphite gray	78	73 40 797												1	96 GT 750. Model 1968: Only some versions and markets.
Shelf retainer, rear, light gray	79	71 51 731		1	1	1		1	1		1	1		1	
Shelf retainer, rear, graphite gray	79	73 40 813												1	93 GT 750. Ch. -36.000. Ch. 36.001-, 93, 93 GT 750.
Retainer	80	71 14 978		3	3	3		3	3		3	3		3	
Plate, front	81	70 93 511	1	1											96 GT 750.
Plate, rear	82	70 82 969	1												
Plate, rear	82	70 99 716	1	1											Ch. 36.751-.
Plate, front	83	71 20 678		1	1	1		1	1		1	1		1	
Plate, rear	84	71 20 694		1	1	1		1	1		1	1		1	Ch. 36.751-.
Buffer	85	70 35 801		2	2	2		2	2		2	2		2	
Hook	86	70 93 602	1	1	1			1							Ch. 36.751-.
Hook	86	71 83 452				1		1			1				
Washer	87	70 93 610	1	1	1	1		1	1		1	1		1	Ch. 36.751-.
Wing nut	88	70 36 213	1	1	1	1		1	1		1	1		1	
Hook	89	70 99 526	2	2	2	2		2	2		2	2		2	Ch. 36.751-.
Spring	90	70 99 518	2	2	2	2		2	2		2	2		2	
Washer	91	70 66 665	2	2	2	2		2	2		2	2		2	Ch. 36.751-.
Countersunk washer	92	70 28 533	2	2	2	2		2	2		2	2		2	
Screw	93	79 21 901	2	2	2	2		2	2		2	2		2	Ch. 36.751-.
Support assy.	94	71 06 909	1												
Support assy.	94	71 51 285			1			1			1			1	Ch. 36.751-.
Spring	95	71 52 630			2			2			2			2	

DESCRIPTION	BENÄMNING	FIG. POS.	PART NO. DET. NR	QTY.					ANTAL				
				93	GT	96	96	95	96	96	96	96	95
					750	96	SP		(5)	(5)	(5)	(5)	(5)
									Model 1965		Model 1966-		
Gray, GY1	Grå, GY1	1L	78 20 194	X	X								
Gray, GY1	Grå, GY1	1/4L	78 20 210	X	X								
Blue-gray, B1	Blågrå, B1	1L	78 20 160	X	X								
Blue-gray, B1	Blågrå, B1	1/4L	78 20 166	X	X								
Pearl gray, GY2	Pärlgrå, GY2	1L	78 20 376	X	X	X	X	X					
Pearl gray, GY2	Pärlgrå, GY2	1/4L	78 20 392	X	X	X	X	X					
Pearl gray, Glassomax, GY2	Pärlgrå, Glassomax, GY2..	1/4L	78 20 715		X	X		X					
Dark gray, GY3	Mörkgrå, GY3	1L	78 20 756		X	X	X	X	X	X	X		
Dark gray, GY3	Mörkgrå, GY3	1/4L	78 20 772		X	X	X	X	X	X	X		
Ore gray, GY4	Malmgrå, GY4	1L	78 57 261								X	X	X
Ore gray, GY4	Malmgrå, GY4	1/4L	78 57 287								X	X	X
Maroon, R1	Maroon, R1	1L	78 20 319	X									
Maroon, R1	Maroon, R1	1/4L	78 20 335	X									
Red, R2	Röd, R2	1L	78 20 343	X	X	X		X			X	X	X
Red, R2	Röd, R2	1/4L	78 20 368	X	X	X		X			X	X	X
Beige, Y1	Beige, Y1	1L	78 20 285	X	X								
Brown-beige, Y2	Brunbeige, Y2	1L	78 20 467	X	X	X	X	X					
Brown-beige, Y2	Brunbeige, Y2	1/4L	78 20 483	X	X	X	X	X					
Brown, Y3	Brun, Y3	1L	78 20 921			X	X	X	X	X	X		
Brown, Y3	Brun, Y3	1/4L	78 20 947			X	X	X	X	X	X		
Black, BK1	Svart, BK1	1L	78 20 228	X	X	X					X		X
Black, BK1	Svart, BK1	1/4L	78 20 244	X	X	X					X		X
Blue, B2	Blå, B2	1L	78 20 400	X	X	X		X					
Blue, B2	Blå, B2	1/4L	78 20 426	X	X	X		X					
Light blue, B3	Ljusblå, B3	1L	78 20 780		X	X	X	X					

L= litre.

93 GT 750.

93 GT 750.

Ch. 114.541-, 96GT 750, 96. -160.607, 96, 96SP.
1.252-6.479, 95.

Ch. -114.540, 96, G1 750, 96. -1.251, 95.

Ch. 151.950-, 96 G1 750, 96. 5.220-, 95.

Ch. -96.520.000. -95.065.000

Ch. 113.000-115.250, 96 GT 750, 96. 1.135-1.360, 95.

Ch. 379.353-, 96(5), 96 SP(5). 32.762-, 95(5).

93 GT 750.

Ch. -168.000, 96, 96 SP. -6.623, 95.

Ch. 201.401-, 96, 96 SP. 10.801-, 95.

Ch. -168.000, 96. 96.520.001-. 95.065.001-.

Ch. -152.650, 96 GT 750, 96. -5.320, 95.

Ch. 151.350-, 96 GT 750, 96. -201.400, 96, 96 SP.
5.117-10.800, 95.

X) Qty. as reqd.

May 1971

DESCRIPTION	FIG.	PART NO.	QTY.												REMARKS			
			93	GT 750	96	96 SP	95	Model 1965			Model 1966			Model 1967-				
								96 (5)	96 SP (5)	95 (5)	96 (5)	96 SP (5)	95 (5)	96 (5)		96 SP (5)	95 (5)	
Light blue, B3	1/4L	78 20 806		X	X	X	X											Ch. 151.350-, 96 GT 750, 96. -201.400, 96, 96 SP. 5.117-10.800, 95.
Dark blue, B4	1L	78 20 863			X	X	X	X	X	X								Ch. 168.001-, 96, 96 SP. 6. 624-, 95.
Dark blue, B4	1/4L	78 20 889			X	X	X	X	X	X								Ch. 201.401-, 96, 96 SP. 10.801-, 95.
Glacier blue, B5	1L	78 20 897			X	X	X	X	X	X	X	X	X					
Glacier blue, B5	1/4L	78 20 913			X	X	X	X	X	X	X	X	X					
Middle blue, B6	1L	78 57 329												X	X	X		
Middle blue, B6	1/4L	78 57 345												X	X	X		
White, W1	1L	78 20 491	X	X	X	X	X	X	X	X	X	X	X	X	X	X		
White, W1	1/4L	78 20 517	X	X	X	X	X	X	X	X	X	X	X	X	X	X		
Light green, GN3	1L	78 20 251	X															
Light green, GN3	1/4L	78 20 277	X															
Dark green, GN2	1/4L	78 20 459	X	X	X		X										Ch. -104.800, 96 GT 750, 96. -500, 95.	
Green, GN4	1L	78 20 930			X	X	X										Ch. 168.001-201.400, 96, 96 SP. 6.624-10.800, 95.	
Green, GN4	1/4L	78 20 855			X	X	X											
Olive green, GN5	1L	78 20 954						X	X	X	X	X	X	X	X	X		
Olive green, GN5	1/4	78 20 970						X	X	X	X	X	X	X	X	X	Ch. -96.470.000. -95.052.000.	
Yellow, Y4	1L	78 57 295									X	X	X					
Yellow, Y4	1/4L	78 57 311									X	X	X					
Light beige, Y5	1L	78 57 352												X	X	X		
Light beige, Y5	1/4L	78 57 378												X	X	X		
Paint for engine unit, gray	1/4L	78 20 814			X		X											
Paint for engine unit, blue	1/4L	78 20 822			X		X											
Paint for engine unit, green	1/4L	78 20 988						X		X	X	X	X	X		X		
Paint for engine unit, red	1/4L	78 20 996		X		X			X		X			X				
Paint for dash board, light grey	1/8L	78 53 666			X	X	X	X	X	X	X	X	X	X	X	X		
Paint for dash board, graphite grey	1/8L	78 59 150												X		X	Ch. 96.470.001-. 95.052.001-.	
X) Qty, as reqd. L= litre																		

X) Qty, as reqd.

L= litre

May 1971

SAABoriginal reservdelar
genuine spare parts

D8

Upholstery, interior equipment and touch-up paint

Retouch paint (stoving 80 - 130°C, 176 - 266°F)

Klädsel, invändig utrustning, bättringsfärg

Bättringsfärg (ugnstorkande 80 - 130°C, 176 - 266°F)

839:7

DESCRIPTION	BENÄMNING	FIG. POS.	PART NO. DET. NR	QTY.									ANTAL									REMARKS ANM.
				93	GT 750	96	96 SP	95	96 (5)	96 SP (5)	95 (5)	96 (5)	96 SP (5)	95 (5)	96 (5)	96 SP (5)	95 (5)					
Model 1965									Model 1966			Model 1967-										
Glacier blue, B5	Glaciärblå, B5	1L	71 97 023			X	X	X	X	X	X	X	X	X	X							
Middle blue, B6	Blå husar, B6	1L	73 28 784												X	X	X					
Ore gray, GY 4	Malmgrå, GY 4	1L	73 21 672									X	X	X	X	X	X					
Olive green, GN 5	Olivgrön, GN 5.....	1L	73 07 010						X	X	X	X	X	X	X	X	X			Ch. -470.000, 96. -52.000, 95.		
Red, R 2	Röd, R 2	1L	71 10 018			X	X	X	X	X	X	X	X	X	X	X	X					
Yellow, Y 4	Gul, Y 4	1L	73 21 714									X	X	X								
Light beige, Y 5	Silversand, Y 5	1L	73 28 735												X	X	X					
White, W 1	Vit, W 1	1L	71 12 170			X	X	X	X	X	X	X	X	X	X	X	X					

X = Qty. as reqd.

May 1971

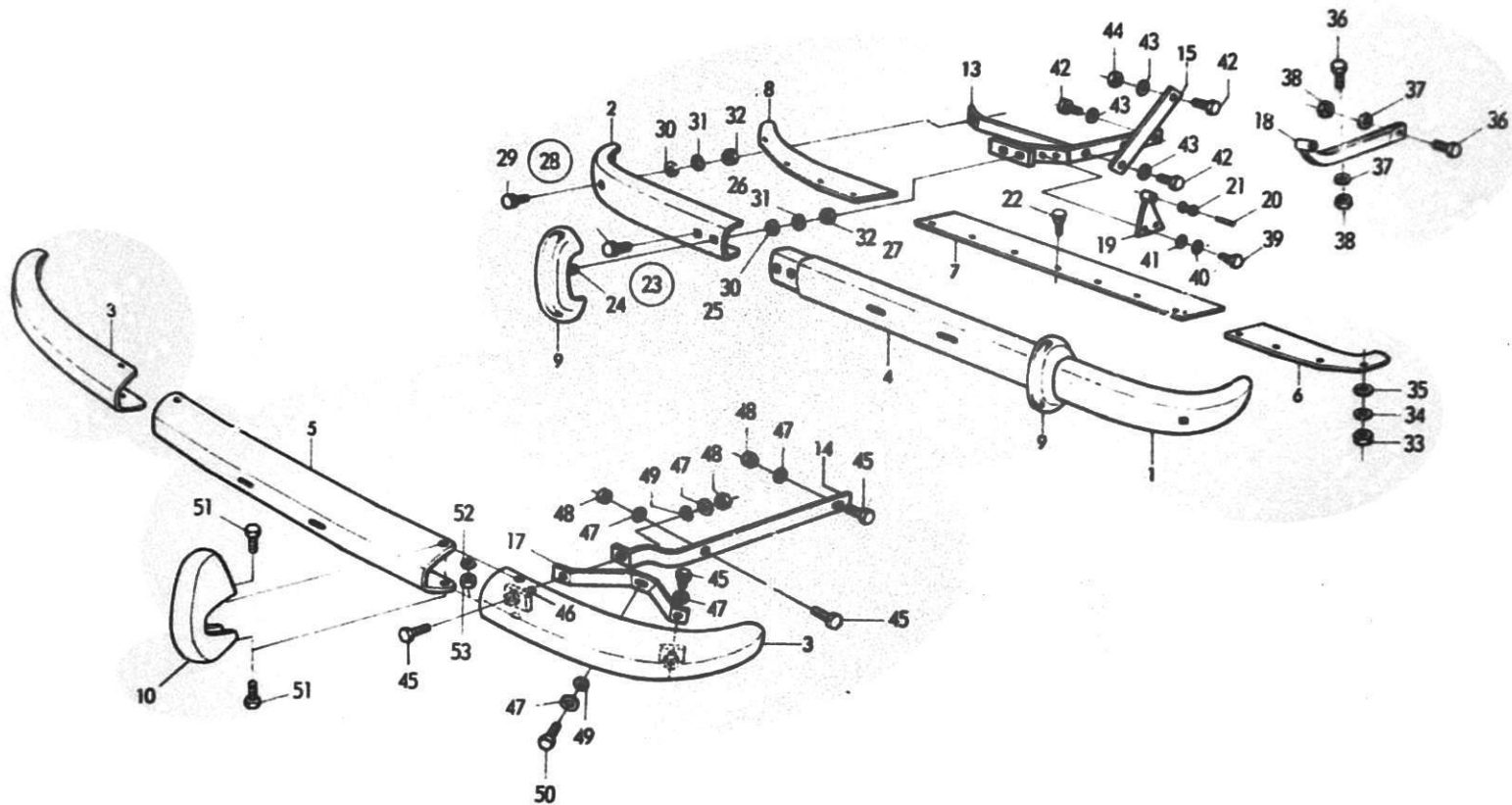

DESCRIPTION	BENÄMNING	FIG. POS.	PART NO. DET. NR	QTY.				ANTAL				REMARKS ANM.
				93	GT 750	96	96 SP	95	96 (5)	96 SP (5)	95 (5)	
Outer plate with bolt L.H. .	Yttre plåt med bult V	1	70 85 111	1	1	1	1	1				
Outer plate with bolt R.H. .	Yttre plåt med bult H	2	70 85 129	1	1	1	1	1				
Outer plate assy.	Yttre plåt kpl.	3	73 04 579						2	2	2	
Centre plate with bolt	Mittre plåt med bult	4	70 86 036	1	1	1	1	1				
Centre plate	Mittre plåt	5	73 04 611						1	1	1	
Protective plate L.H.	Skyddsplåt V	6	78 27 553	1	1	1	1	1				
Protective plate, centre . . .	Skyddsplåt, mittre	7	78 27 579	1	1	1	1	1				
Protective plate R.H.	Skyddsplåt H	8	78 27 561	1	1	1	1	1				
Overrider	Horn	9	70 83 363	2	2	2	2	2				
Overrider assy. L.H.	Horn kpl. V	10	73 04 538						1	1	1	
Overrider assy. R.H.	Horn kpl. H	10	73 04 546						1	1	1	
Bracket	Fäste	13	70 85 244	2	2	2	2	2				
Bracket assy.	Fäste kpl.	14	73 04 645						2	2	2	
Support	Stötta	15	70 99 922	2	2	2	2	2				
Stay L.H.	Stag V	17	73 04 602						1	1	1	
Stay R.H.	Stag H	17	73 04 660						1	1	1	
Hinge half	Gångjärnshalva	18	70 82 837	2								Ch. -28.500.
Hinge half L.H.	Gångjärnshalva V	19	70 92 711	1	1	1	1	1				Ch. 28.501-93.
Hinge half R.H.	Gångjärnshalva H	19	70 92 729	1	1	1	1	1				
Faucet	Gångjärnstapp	20	70 82 852	2	2	2	2	2				

DESCRIPTION	BENÄMNING	FIG. POS.	PART NO. DET. NR	QTY.								REMARKS
				93	GT 750	96	96 SP	95	96 (5)	96 SP (5)	95 (5)	
Bushing	Bussning	21	70 82 845	2	2	2	2	2				
Buffer	Buffert	22	70 35 801	3	3	3	3	3				
Bumper bolt assy.	Stötfångarbult kpl.	23	78 27 819	2	2	2	2	2				
.BoltVagnsbult	24	70 83 710	2	2	2	2	2				
.WasherBricka	25	79 10 375	2	2	2	2	2				
.WasherBricka	26	79 10 565	2	2	2	2	2				
.NutMutter	27	79 14 716	2	2	2	2	2				
Bumper bolt assy.	Stötfångarbult kpl.	28	78 27 827	4	4	4	4	4				
.BoltVagnsbult	29	70 83 751	4	4	4	4	4				
.WasherBricka	30	79 10 375	4	4	4	4	4				
.WasherBricka	31	79 10 565	4	4	4	4	4				
.NutMutter	32	70 83 736	4	4	4	4	4				
Nut	Mutter	33	79 14 690	12	12	12	12	12				
Washer	Bricka	34	79 10 359	12	12	12	12	12				
Washer	Bricka	35	79 10 540	12	12	12	12	12				
Screw	Skruv	36	79 00 160	4								
Washer	Bricka	37	79 10 557	4								Ch. -28.500
Nut	Mutter	38	79 04 063	4								
Screw	Skruv	39	79 03 164	4	4	4	4	4				
Washer	Bricka	40	79 10 557	4	4	4	4	4				Ch. 28.501-93.
Washer	Bricka	41	79 16 505	4	4	4	4	4				
Screw	Skruv	42	79 03 164	8	8	8	8	8				
Washer	Bricka	43	79 10 557	8	8	8	8	8				
Nut	Mutter	44	79 10 708	2	2	2	2	2				
Screw	Skruv	45	79 03 313						8	8	8	
Washer	Bricka	47	79 10 565						10	10	10	
Nut	Mutter	48	79 14 716						6	6	6	
Washer	Bricka	49	79 10 375						4	4	4	

[illegible]

D18

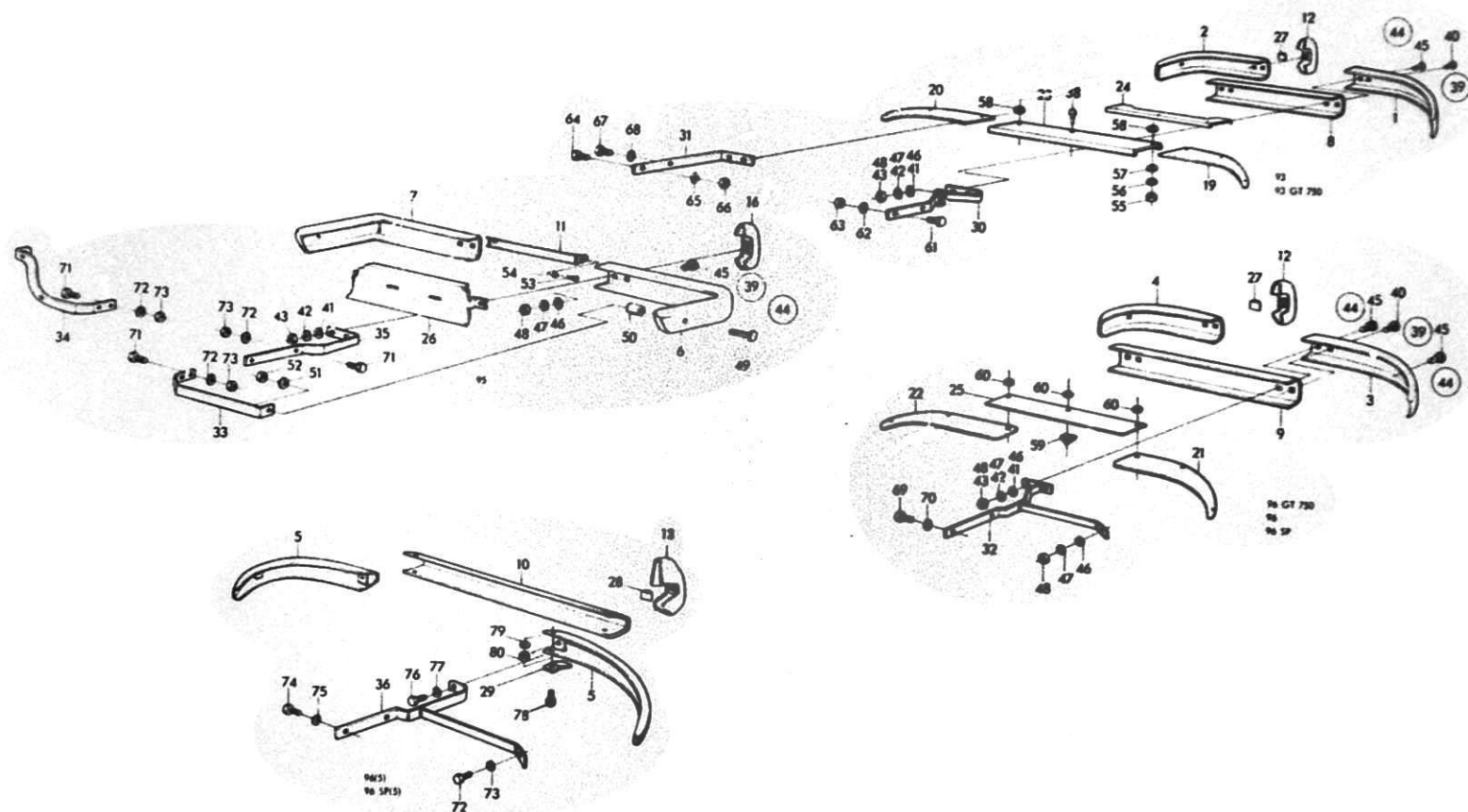
Bumpers
Bumper, rear

R 1655

DESCRIPTION	BENÄMNING	FIG. POS.	PART NO. DET. NR	QTY.				ANTAL				REMARKS ANM.
				93	GT 750	96	96 SP	95	96 (5)	96 SP (5)	95 (5)	
Outer plate with bolt L.H.	Yttre plåt med bult V	1	70 86 028	1	1							93 GT 750.
Outer plate with bolt R.H.	Yttre plåt med bult H	2	70 86 010	1	1							
Outer plate with bolt L.H.	Yttre plåt med bult V	3	71 21 296		1	1	1					96 GT 750.
Outer plate with bolt R.H.	Yttre plåt med bult H	4	71 21 304		1	1	1					
Outer plate assy.	Yttre plåt kpl.	5	73 50 697						2	2		Ch. -6.623.
Outer plate L.H.	Yttre plåt V	6	72 06 840					1				
Outer plate R.H.	Yttre plåt H	7	72 06 857					1				Ch. 6.624-, 95.
Outer plate L.H.	Yttre plåt V	6	72 34 677					1			1	
Outer plate R.H.	Yttre plåt H	7	72 34 685					1			1	93 GT 750.
Centre plate with bolt	Mittre plåt med bult	8	70 83 744	1	1							
Centre plate with bolt	Mittre plåt med bult	9	71 21 312		1	1	1					96 GT 750.
Centre plate	Mittre plåt	10	73 04 504						1	1		
Centre plate	Mittre plåt	11	72 06 782					1			1	Ch. -520.000, 96.
Override	Horn	12	70 83 363	2	2	2	2					
Override assy.	Horn kpl.	13	73 04 397						2	2		Ch. -520.000, 96.
Override L.H.	Horn V	16	72 06 816					1			1	
Override R.H.	Horn H	16	72 06 824					1			1	93 GT 750.
Protective plate L.H.	Skyddsplåt V	19	78 27 538	1	1							
Protective plate R.H.	Skyddsplåt H	20	78 27 546	1	1							96 GT 750.
Protective plate L.H.	Skyddsplåt V	21	78 27 595		1	1	1					
Protective plate R.H.	Skyddsplåt H	22	78 27 603		1	1	1					93 GT 750. Ch. 27.501-49.800, 93, GT 750.
Protective plate, centre	Skyddsplåt, mittre	23	78 27 512	1	1							
Protective plate, centre	Skyddsplåt, mittre	24	78 27 520	1	1							96 GT 750. Ch. 49.801-, 93, GT 750.
Protective plate, centre	Skyddsplåt, mittre	25	78 27 587		1	1	1					
Support plate	Stötplåt	26	78 35 093					1			1	96 GT 750.
Cork	Kork	27	70 85 046	2	2	2	2					

DESCRIPTION	BENÄMNING	FIG. POS.	PART NO. DET. NR	QTY.				ANTAL				REMARKS ANM.
				93	GT 750	96	96 SP	95	96 (5)	96 SP (5)	95 (5)	
Cork	Kork	28	73 04 51 2						2	2		
Bracket	Fäste	30	70 83 44 7	2								Ch. -30.200.
Bracket L.H.	Fäste V	31	70 85 17 8	1	1							93 GT 750. Ch. 30.201-, 93, GT 750.
Bracket R.H.	Fäste H	31	70 85 18 6	1	1							
Bracket	Fäste	32	71 21 36 1		2	2	2					96 GT 750.
Stay L.H.	Stag V	33	72 09 77 8					1			1	
Stay R.H.	Stag H	34	72 09 78 6					1			1	
Bracket	Fäste	35	72 09 76 0					2			2	
Bracket	Fäste	36	73 04 70 2						2	2		
Buffer	Buffert	38	70 35 80 1	1	1							93 GT 750. Ch. 27.501-, 93.
Bumper bolt assy.	Stötfångarbult kpl.	39	78 27 81 9	2	2	2	2	2			2	
.BoltVagnsbult	40	70 83 71 0	2	2	2	2	2			2	
.WasherBricka	41	79 10 37 5	2	2	2	2	2			2	
.WasherBricka	42	79 10 56 5	2	2	2	2	2			2	
.NutMutter	43	79 14 71 6	2	2	2	2	2			2	
Bumper bolt assy.	Stötfångarbult kpl.	44	78 27 82 7	2	2	4	4	2			2	
.BoltVagnsbult	45	70 83 75 1	2	2	4	4	2			2	
.WasherBricka	46	79 10 37 5	2	2	4	4	2			2	93 GT 750.
.WasherBricka	47	79 10 56 5	2	2	4	4	2			2	
.NutMutter	48	70 83 73 6	2	2	4	4	2			2	Ch. -32.679, 95(5).
.NutMutter	48	79 14 71 6								2	Ch. 32.680-, 95(5).
Bumper bolt assy.	Stötfångarbult kpl.	44	78 27 82 7		4							
.BoltVagnsbult	45	70 83 75 1		4							
.WasherBricka	46	79 10 37 5		4							96 GT 750.
.WasherBricka	47	79 10 56 5		4							
.NutMutter	48	70 83 73 6		4							
Bolt	Vagnsbult	49	72 09 74 5					2			2	
Spacer tube	Distansrör	50	72 09 75 2					2			2	
Washer	Bricka	51	79 10 56 5					2			2	

DESCRIPTION	BENÄMNING	FIG. POS.	PART NO. DET. NR	QTY.				ANTAL				REMARKS ANM.
				93	GT 750	96	96 SP	95	96 (5)	96 SP (5)	95 (5)	
Nut	Mutter	52	79 14 716					2			2	
Screw	Skruv	53	79 34 466					4			4	
Nut	Mutter	54	79 10 474					4			4	
Nut	Mutter	55	79 14 690	8	8							
Washer	Bricka	56	79 10 540	8	8							93 GT 750.
Washer	Bricka	57	79 10 359	8	8							
Washer	Bricka	58	79 10 359	2	2							
Clip	Clip	59	79 40 364		7	7	7					96 GT 750.
Washer	Bricka	60	79 10 359		3	3	3					
Screw	Skruv	61	79 00 160	4								
Washer	Bricka	62	79 10 557	4								Ch. -30.200.
Nut	Mutter	63	79 04 063	4								
Screw	Skruv	64	79 00 160	2	2							
Washer	Bricka	65	79 10 557	2	2							
Nut	Mutter	66	79 04 063	2	2							93 GT 750. Ch. 30.201-, 93.
Screw	Skruv	67	79 03 172	2	2							
Washer	Bricka	68	79 16 505	2	2							
Screw	Skruv	69	79 03 164	4	4	4						96 GT 750.
Washer	Bricka	70	79 10 557	4	4	4						
Screw	Skruv	71	79 03 164					8			8	
Washer	Bricka	72	79 10 557					8			8	
Nut	Mutter	73	79 14 708					8			8	
Screw	Skruv	74	79 35 885						4	4		
Washer	Bricka	75	79 10 557						4	4		
Screw	Skruv	76	79 35 919						4	4		
Washer	Bricka	77	79 10 565						4	4		
Screw	Skruv	78	79 03 164						4	4		
Washer	Bricka	79	79 10 557						4	4		
Nut	Mutter	80	79 14 708						4	4		

Page

Sida

WINDSHIELD WASHER (MECHANICAL), UP TO AND INCLUDING 6-E04 1:2 - 1:5

MODEL 1967, AS FROM MODEL 1968, SEE GROUP 3.

INSTRUMENTS

Instrument cluster, standard 6-E12 2:2 - 2:5
 Instrument (individual instr.) standard 6-E18 3:2 - 3:5
 Instrument GT 750, Sport 6-F02 4:2 - 4:5

HEATING SYSTEM

Climator assy. up to model 1962 inclus. 6-F10 5:2 - 5:6
 Climator assy. models 1963, 1964 6-F20 6:2 - 6:6
 Climator assy. from model 1965 6-G06 7:2 - 7:5

ACCESSORIES, ETC.

Grill screen up to model 1964 inclus. 6-G14 8:2 - 8:5
 Radiator blind from model 1965 6-G20 9:2 - 9:3
 Safety belt assy. up to model 1966, inclus. 6-G24 10:2 - 10:3
 Safety belt assy. model 1967 6-H04 10:6 - 10:9
 Safety belt, as from model 1968 6-H10 10:12 - 10:14
 Tools, standard kit 6-H16 11:2 - 11:3
 Labels 6-H20 11:6 - 11:7

VINDRUTESPOLARE (MEKANISK), T.O.M. MODELL 1967.

6-E04 1:2 - 1:5

FR.O.M. MODELL 1968, SE GRUPP 3.

INSTRUMENT

Instrument (kombinationsinstrument) standard 6-E12 2:2 - 2:5
 Instrument (separata instrument) standard 6-E18 3:2 - 3:5
 Instrument GT 750, Sport 6-F02 4:2 - 4:5

VÄRMESYSTEM

Friskluftvärmare t.o.m. årsmodell 1962 6-F10 5:2 - 5:6
 Friskluftvärmare årsmodeller 1963, 1964 6-F20 6:2 - 6:6
 Friskluftvärmare fr.o.m. årsmodell 1965 6-G06 7:2 - 7:5

TILLBEHÖR

Grilljalusi t.o.m. årsmodell 1964 6-G14 8:2 - 8:5
 Kylarjalusi fr.o.m. årsmodell 1965 6-G20 9:2 - 9:3
 Sakerhetsbälte t.o.m. modell 1966 6-G24 10:2 - 10:3
 Sakerhetsbälte modell 1967 6-H04 10:6 - 10:9
 Sakerhetsbälte fr.o.m. modell 1968 6-H10 10:12 - 10:14
 Verktyg, ordinarie 6-H16 11:2 - 11:3
 Etiketter 6-H20 11:6 - 11:7

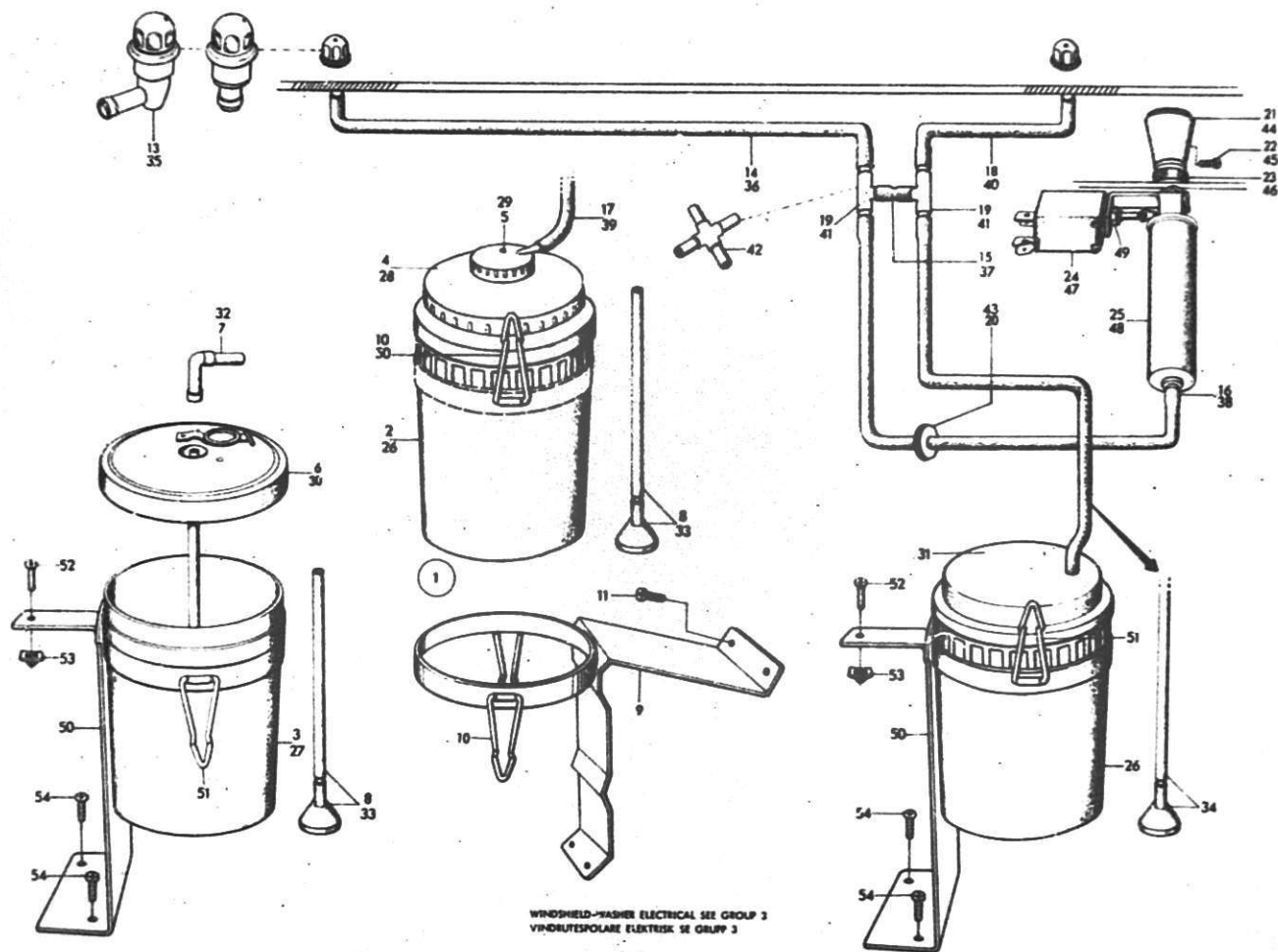

DESCRIPTION	BENÄMNING	FIG. POS.	PART NO. DET. NR	QTY.				ANTAL				REMARKS ANM.
				93	GT 730	96	96 SP	93	96 (5)	96 SP (5)	93 (5)	
Windshield washer assy.	Vindrutespolare kpl.	1	71 58 108	1		1		1				Alternative I Alternative II Alternative I Alternative I Alternative II Ch. 49.801-, 93.
.ContainerBehållare	2	71 26 139	1		1		1				
.ContainerBehållare	3	70 98 783	1		1		1				
.Cover, blackLock, svart	4	71 26 261	1		1		1				
.Filler cover, redPåfyllningslock, rött	5	71 26 279	1		1		1				
.Cover, uncolouredLock, ofärgat	6	71 26 287	1		1		1				
.Angle pipeVinkelrör	7	71 26 295	1		1		1				
.Valve with hoseVentil med slang	8	70 98 908	1		1		1				
.SupportStativ	9	70 98 809	1		1		1				
.HookHake	10	70 99 005	2		2		2				
.ScrewSkruv	11	79 22 263	4		4		4				
.JetMunstycke	13	71 58 314	2		2		2				Ch. 49.801-, 93. -1.700, 95. Ch. 1.701-, 95. Ch. 49.801-, 93. Ch. 49.801-, 93. -201.400, 96. -10.800, 95. Ch. 201.401-, 96. 10.801-, 95. Ch. 49.801-, 93.
.Hose T-pipe - R.H. jetSlang T-rör - H munstycke	14	70 98 965	1				1				
.Hose T-pipe - R.H. jetSlang T-rör - H munstycke	14	70 98 973					1				
.Hose T-pipe - T-pipeSlang T-rör - T-rör	15	73 30 764	1				1				
.Hose T-pipe - pumpSlang T-rör - pump	16	70 98 973	1				1				
.Hose T-pipe - pump R.H.D.	.Slang T-rör - pump R.H.D.	16	70 98 973					1				
.Hose T-pipe - pumpSlang T-rör - pump	16	71 26 337					1				
.Hose container - T-pipeSlang behållare - T-rör ...	17	70 98 957	1				1				
.Hose T-pipe - L.H. jetSlang T-rör - V munstycke	18	70 98 957	1				1				
.T-pipeT-rör	19	73 30 764	2		2		2				
.GrommetGenomföringsbussning	20	79 33 500	1		1		1				Ch. 49.801-, 93. -125.000, 96. -2.200, 95. Ch. 125.001-, 96. 2.201-, 95. Ch. 49.801-, 93.
.Knob, windshield wiper - washerKnapp, vindrutetorkare - spolare	21	71 08 798	1		1		1				
.Knob, windshield wiper - washerKnapp, vindrutetorkare - spolare	21	71 59 213			1		1				
.ScrewSkruv	22	78 10 799	1		1		1				Ch. 49.801-, 93.
.NutMutter	23	70 64 215	1		1		1				

DESCRIPTION	BENÄMNING	FIG. POS.	PART NO. DET. NR	QTY.									ANTAL									REMARKS ANM.
				93	GT 730	96	96 SP	95	96 (5)	96 (5)	95 (5)	96 (5)	96 (5)	95 (5)	96 (5)	96 (5)	95 (5)					
Switch	Strömställare	24	71 26 014	1				1													Ch. 49.801-, 93. -1.700, 95.	
Switch	Strömställare	24	71 58 165			1		1													Ch. 1.701-, 95.	
Pump	Pump	25	73 30 780	1				1													Ch. 49.801-, 93.	
Pump R.H.D.	Pump R.H.D.	25	73 30 780			1															Ch. -163.185.	
Container	Behållare	26	71 26 139						1		1	1		1	1		1				Alternative I	
Container	Behållare	27	70 98 783						1		1	1		1							Alternative II	
Cover, black	Lock, svart	28	71 26 261						1		1	1		1							Alternative I } Ch. -385.837, 96(5).	
Filler cover, red	Påfyllningsluck, rött	29	71 26 279						1		1	1		1							Alternative I } -33.979, 96(5).	
Cover, uncoloured	Lock, ofärgat	30	71 26 287						1		1	1		1							Alternative II	
Cover	Lock	31	73 05 956								1				1	1		1			Ch. 385.838-, 96(5). 33.980-, 95(5).	
Angle pipe	Vinkelrör	32	71 26 295						1		1	1		1							Ch. -385.837, 96(5). -33.979, 95(5).	
Valve with hose	Ventil med slang	33	70 98 908						1		1	1		1								
Valve with hose	Ventil med slang	34	73 05 964									1			1	1		1			Ch. 385.838-, 96(5). 33.980-, 95(5).	
Jet	Munstycke	35	71 58 314					2		2	2		2	2		2		2				
Hose T-pipe - R.H. jet	Slang T-rör - H munstycke	36	70 98 973						1		1	1		1	1		1		1			
Hose T-pipe - T-pipe	Slang T-rör - T-rör	37	70 98 940						1		1	1		1	1		1		1		Ch. -429.450, 96(5). -45.500, 95(5).	
Hose T-pipe - pump	Slang T-rör - pump	38	71 26 337						1		1	1		1	1		1		1			
Hose T-pipe - pump R.H.D.	Slang T-rör - pump R.H.D.	38	70 98 973						1		1	1		1	1		1		1			
Hose container - T-pipe	Slang behållare - T-rör	39	73 05 675						1		1	1		1							Ch. -385.836, 96(5). 33.979, 95(5).	
Hose T-pipe - L.H. jet	Slang T-rör - V munstycke	40	70 98 957						1		1	1		1	1		1		1			
T-pipe	T-rör	41	71 26 030					2		2	2		2	2		2		2			Ch. -429.450, 96(5). -45.550, 95(5).	
Four-way pipe	Fyrvägsrör	42	73 30 764													1		1			Ch. 429.451-, 96(5). 45.551-, 95(5).	
Grommet	Genomföringsbussning	43	79 33 500						1		1	1		1	1		1		1		Ch. -428.300, 96(5). -45.400, 95(5).	
Grommet	Genomföringsbussning	43	79 61 329														1		1		Ch. 428.301-, 96(5). 45.401-, 95(5).	
Knob, windshield wiper - washer	Knapp, vindrutetorkare - spolare	44	71 59 213						1		1	1		1	1		1		1			
Screw	Skruv	45	78 10 799						1		1	1		1	1		1		1			
Nut	Mutter	46	70 64 215						1		1	1		1	1		1		1			
Switch	Strömställare	47	71 58 165						1		1	1		1								
Switch	Strömställare	47	73 30 798														1		1			

DESCRIPTION	BENÄMNING	FIG. POS.	PART NO. DET. NR	QTY.												REMARKS ANM.		
				93	GT 750	96	96 SP	95	ANTAL									
									96 (5)	96 SP (5)	95 (5)	96 (5)	96 SP (5)	95 (5)	96 (5)		96 SP (5)	95 (5)
Pump	Pump	48	73 30 78 0						1		1	1		1	1		1	
Hexagon nut	Sexkantmutter	49	73 30 84 8												1		1	
Support assy.	Stativ kpl.	50	73 05 01 4						1		1	1		1	1		1	
Hook	Hake	51	70 99 00 5						2		2	2		2	2		2	
Self-tapping screw	Plåtskruv	52	79 22 73 5						1		1	1		1	1		1	
Clip	Clips	53	79 19 57 4						1		1	1		1	1		1	
Self-tapping screw	Plåtskruv	54	79 22 89 1						2		2	2		2	2		2	

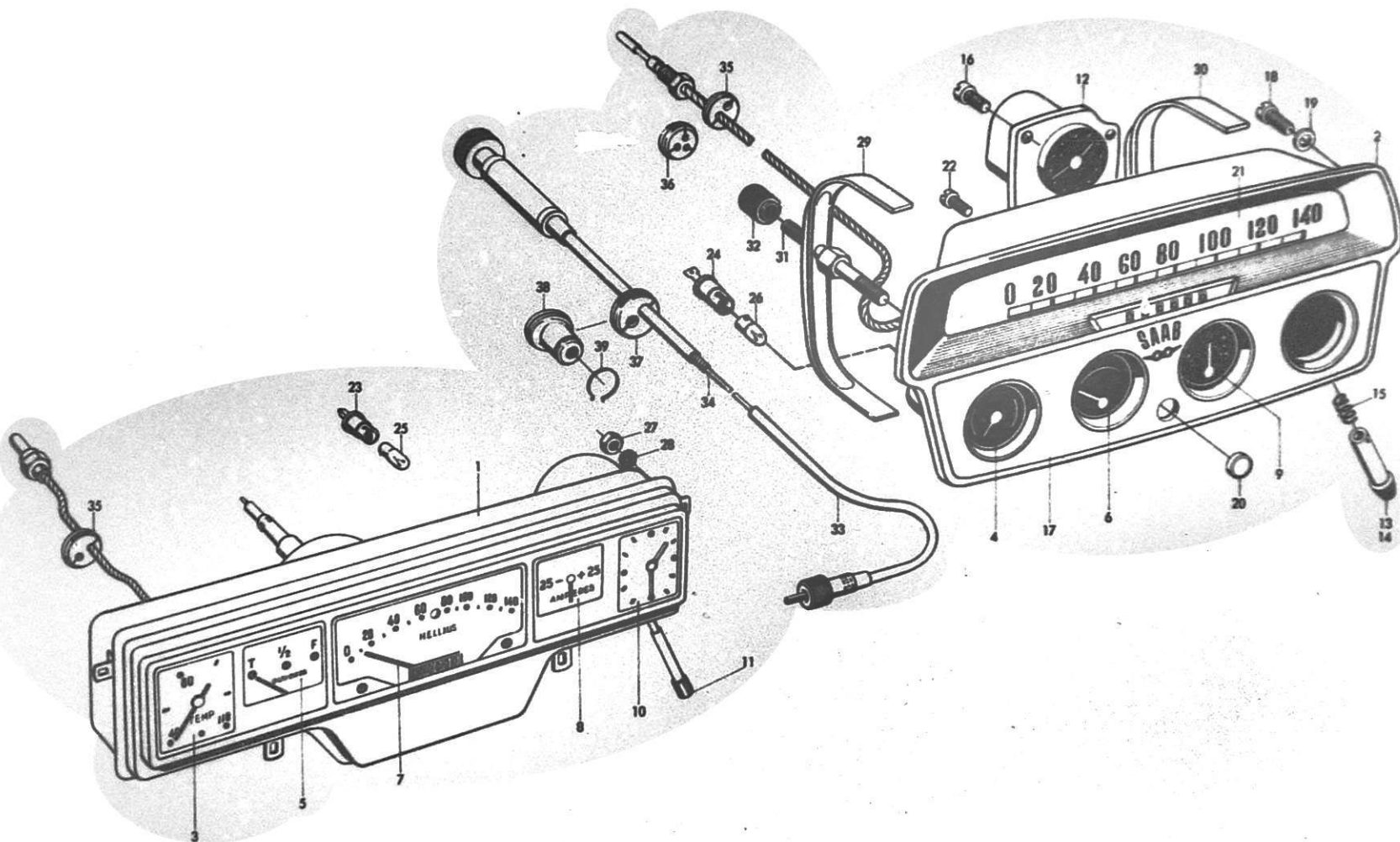

DESCRIPTION	BENÄMNING	FIG. POS.	PART NO. DET. NR	QTY.				ANTAL				REMARKS ANM.
				93	GT 750	96	96 SP	93	96 (5)	96 SP (5)	95 (5)	
Instrument casing	Instrumenthus	1	70 46 402	1				1				Ch. -1.700, 95.
Instrument casing with speedo- meter and mileometer, km ...	Instrumenthus med hastighets- och vägmätare, km	2	71 57 753			1		1				Ch. -201.400, 96. 1.701-10.800, 95.
Instrument casing with speedo- meter and mileometer, miles	Instrumenthus med hastighets- och vägmätare, miles	2	71 57 761			1		1				Ch. -201.400, 96. 1.701-10.800, 95.
Temperature meter	Temperaturmätare	3	70 97 215	1				1				°Fahrenheit. Ch. -1.700, 95.
Temperature meter	Temperaturmätare	3	78 24 774	1				1				°Fahrenheit. Alternative temp. gauge. Ch. -1.700, 95.
Temperature meter	Temperaturmätare	4	71 54 057			1		1				Ch. -201.400, 96. 1.701-10.800, 95.
Fuel gauge	Bränslemätare	5	70 84 429	1								Ch. -1.700.
Fuel gauge	Bränslemätare	5	72 10 214					1				English text.
Fuel gauge	Bränslemätare	5	70 97 223	1								English text. Ch. -1.700.
Fuel gauge	Bränslemätare	5	72 10 248					1				Ch. 1.701-6.623.
Fuel gauge	Bränslemätare	6	72 31 517					1				English text. Ch. 1.701-6.623.
Fuel gauge	Bränslemätare	6	72 31 558					1				Ch. -201.400, 96. 6.624-10.800, 95.
Fuel gauge	Bränslemätare	6	71 57 571			1		1				Ch. -1.700, 95.
Speedometer, km	Hastighetsmätare, km	7	71 08 087	1				1				Ch. -1.700, 95.
Speedometer, miles	Hastighetsmätare, miles	7	70 97 231	1				1				Ch. -1.700, 95.
Ammeter	Amperemätare	8	70 84 445	1				1				Ch. -1.700, 95.
Ammeter	Amperemätare	9	71 54 065			1		1				Ch. -201.400, 96. 1.701-10.800, 95.
Clock	Klocka	10	70 69 354	1				1				Ch. -1.700, 95.
Setting screw	Ställskruv	11	78 08 348	1				1				Ch. -1.700, 95.
Clock, mech.	Klocka, mekanisk	12	71 54 073			1		1				Ch. -131.500, 96. 1.701-3.060, 95. May be replaced by 7156755 + 7846165, set for fitting.
Clock, electr.	Klocka, elektrisk	12	71 56 755			1		1				Ch. 131.501-201.400, 96. 3.061-10.800, 95.
Setting screw, mech. clock ..	Ställskruv, mekanisk klocka	13	78 08 348			1		1				Ch. -131.500, 96. 1.701-3.060, 95.
Setting knob, electr. clock ..	Ställknapp, elektrisk klocka	14	71 56 995			1		1				Ch. 131.501-201.400, 96. 3.061-10.800, 95.
Spring, electr. clock	Fjäder, elektrisk klocka	15	71 57 019			1		1				
Screw, instrument	Skruv, instrument	16	71 56 078			1		1				
Front panel	Frontplatta	17	71 56 052			1		1				Ch. -201.400, 96. 1.701-10.800, 95.
Screw, front panel	Skruv, frontplatta	18	71 56 094			1		1				

DESCRIPTION	BENÄMNING	FIG. POS.	PART NO. DET. NR	QTY.				ANTAL				REMARKS ANM.
				93	GT 730	96	96 SP	95	96 (5)	96 SP (5)	95 (5)	
Star washer	Taggbricka	19	71 56 144			1		1				
Glass, green	Glas, grönt	20	78 26 290			1		1				Ch. -201.400, 96. 1.701-10.800, 95.
Perspex plate	Plexiglasskiva	21	71 56 060			1		1				
Screw, perspex plate	Skruv, plexiglasskiva	22	71 56 086			6		6				
Bulb socket	Lamphållare	23	70 86 978	6				6				Ch. -1.700, 95.
Bulb socket	Lamphållare	24	71 57 258			5		5				Ch. -201.400, 96. 1.701-10.800, 95.
Bulb	Glödlampa	25	23825700	6				6				Ch. -1.700, 95. SAAB No. 708434.
Bulb	Glödlampa	26	23827100			5		5				Ch. -201.400, 96. 1.701-10.800, 95. SAAB No. 7154891.
Nut	Mutter	27	79 10 474	6				6				Ch. -1.700, 95.
Star washer	Taggbricka	28	79 15 663	6				6				
Attachment angle L.H.	Fästbygel V	29	71 56 581			1		1				
Attachment angle R.H.	Fästbygel H	30	71 56 599			1		1				Ch. -201.400, 96. 1.701-10.800, 95.
Stud bolt, front panel	Pinnskruv, frontplatta	31	71 56 607			1		1				
Nut	Mutter	32	71 54 099			2		2				
Speedometer cable	Hastighetsmätarkabel	33	70 46 469	1				1				Ch. -1.700, 95.
Speedometer cable	Hastighetsmätarkabel	33	71 57 084			1		1				Ch. -201.400, 96. 1.701-10.800, 95.
Speedometer cable R.H.D.	Hastighetsmätarkabel R.H.D.	33	71 57 092			1		1				Ch. -201.400, 96. -10.800, 95.
.Flexible shaftBöjlig axel	34	78 08 413	1				1				Ch. -1.700, 95.
.Flexible shaftBöjlig axel	34	78 21 960			1		1				Ch. -152.975, 96. 1.701-5.416, 95.
.Flexible shaftBöjlig axel	34	71 57 324			1		1				Ch. 152.976-201.400, 96. 5.417-10.800, 95.
.Flexible shaft R.H.D.Böjlig axel R.H.D.	34	78 26 704			1		1				Ch. -152.975, 96.
.Flexible shaft R.H.D.Böjlig axel R.H.D.	34	71 57 332			1		1				Ch. 152.976-201.400, 96. -10.800, 95.
Grommet	Genomföringsbussning	35	70 86 820	1		1		1				Ch. -168.000, 96. -6.623, 95.
Grommet R.H.D.	Genomföringsbussning R.H.D.	36	71 56 029			1						Ch. -168.000.
Grommet	Genomföringsbussning	37	70 86 812	1		1		1				Ch. -201.400, 96. -10.800, 95.
Grommet R.H.D.	Genomföringsbussning R.H.D.	38	71 56 011			1						Ch. -168.000.
Lock ring R.H.D.	Låsring R.H.D.	39	71 56 045			1						

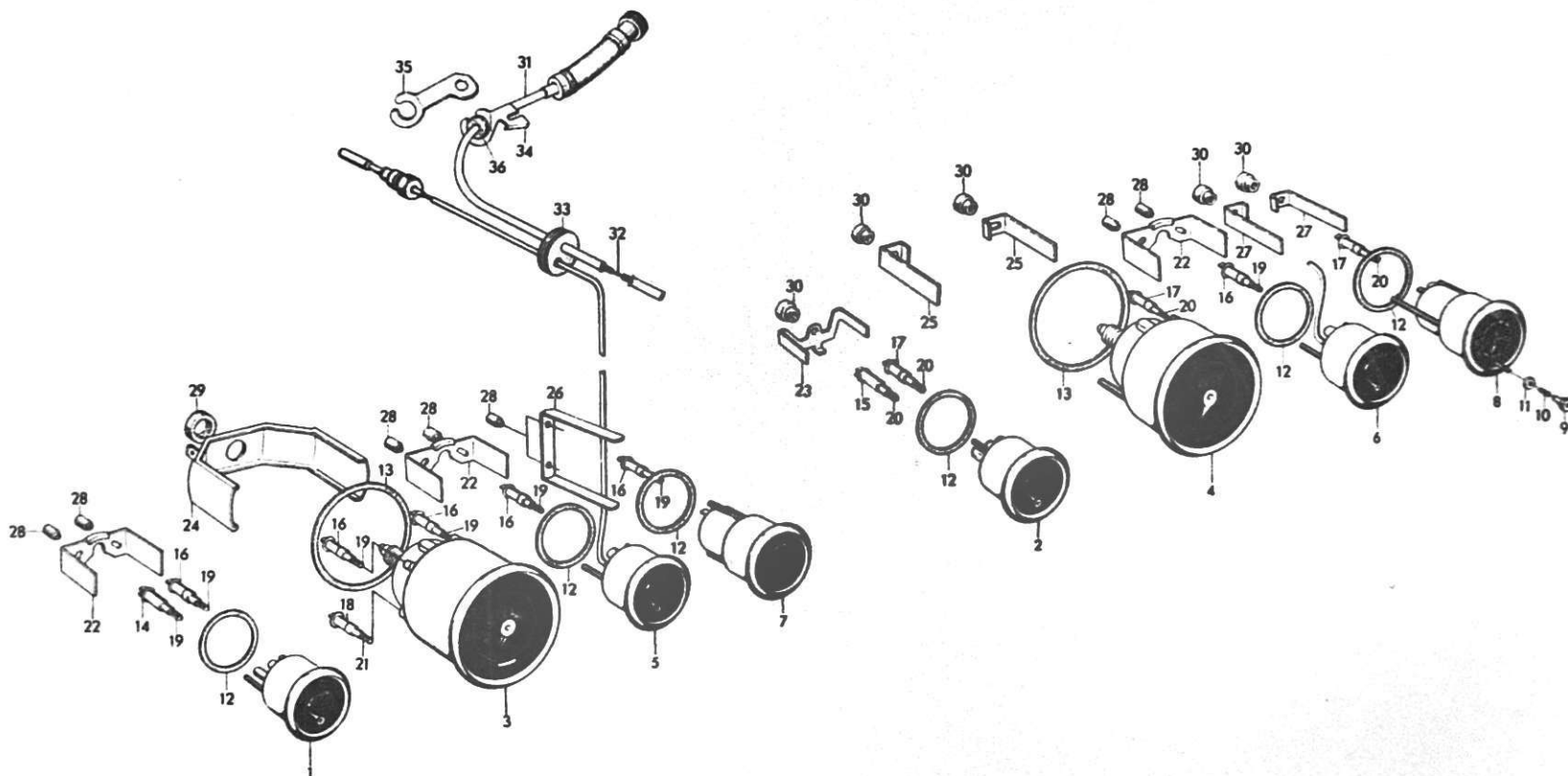

DESCRIPTION	BENÄMNING	FIG. POS.	PART NO. DET. NR	QTY.									ANTAL			REMARKS ANM.
				93	GT 750	96	96 SP	95	96 (5)	96 SP (5)	95 (5)	96 (5)	96 SP (5)	95 (5)		
Fuel gauge	Bränslemätare	1	71 96 06 6			1				1			1		Ch. 201.401-, 96.	
Fuel gauge	Bränslemätare	1	71 96 06 6											1	Ch. 57.024-, 95.	
Fuel gauge	Bränslemätare	2	72 46 45 7					1				1		1	Ch. 10.801-57.023, 95.	
Speedometer and odometer, km	Hastighets- och vägmätare, km	3	71 96 02 5			1			1						Ch. 201.401-, 96.	
Speedometer and odometer, miles	Hastighets- och vägmätare, miles	3	71 96 20 7			1			1						Ch. 201.401-, 96.	
Speedometer and odometer, km	Hastighets- och vägmätare, km	3	73 34 94 9									1		1		
Speedometer and odometer, miles	Hastighets- och vägmätare, miles	3	73 34 95 6									1		1		
Speedometer and odometer, km	Hastighets- och vägmätare, km	4	72 46 43 2					1			1				Ch. 10.801-, 95.	
Speedometer and odometer, miles	Hastighets- och vägmätare, miles	4	72 46 44 0					1			1					
Temperature meter	Temperaturmätare	5	71 96 76 9			1			1			1			Ch. 201.401-, 96.	
Temperature meter	Temperaturmätare	6	72 46 54 9					1			1			1	Ch. 201.401-, 96. 10.801-, 95.	
Clock, electric	Klocka, elektrisk	7	73 34 98 0			1			1							
Clock, electric	Klocka, elektrisk	8	72 46 52 3					1			1					
.Setting screwStällknapp	9	78 49 83 9					1			1				Ch. 10.801-, 95.	
.SpringFjäder	10	78 49 85 4					1			1					
.WasherBricka	11	78 49 84 7					1			1					
Pad for clock, fuel gauge and temperature meter	Mellanlägg för klocka, bränsle- och temperaturmät.	12	71 96 74 4			3		3	3		3				Ch. 201.401-, 96. 10.801-, 95.	
Pad, clock, fuel gauge and temperature gauge	Mellanlägg, bränsle- och temperaturmätare	12	73 42 44 7									2		2		
Pad for speedometer	Mellanlägg för hastighetsmät.	13	71 96 73 6			1		1	1		1				Ch. 201.401-, 96. 10.801-, 95.	
Pad for speedometer	Mellanlägg för hastighetsmät.	13	73 42 45 4									1		1		
Bulb socket, control lamp fuel gauge	Lamphållare, indikering bränslemätare	14	71 96 45 4			1			1			1		1	Ch. 201.401-, 96. 57.024-, 95.	
Bulb socket, control lamp fuel gauge	Lamphållare, indikering bränslemätare	15	72 46 62 2						1		1	1		1	201.401-, 96. 10.801-57.023, 95.	
Bulb socket	Lamphållare	16	71 71 84 6			5		1	5		1	5		1		

DESCRIPTION	BENÄMNING	FIG. POS.	PART NO. DET. NR	QTY.									ANTAL			REMARKS ANM.
				93	GT 750	96	96 SP	95	96	96	95	96	96	95		
									(5)	(5)	(5)	(5)	(5)	(5)		
M. 1965-67																
Model 1968																
Bulb socket	Lamphållare	16	71 71 846												1	Ch. 57.024-, 95.
Bulb socket	Lamphållare	17	71 54 107					3				3			3	Ch. 10.801-57.023, 95.
Bulb socket	Lamphållare	17	71 54 107												2	Ch. 57.024-, 95.
Bulb socket, brake warning light	Lamphållare bromsvarning	18	71 96 454										1		1	
Bulb	Glödlampa	19	23825700			6		1	6		1	6			3	Ch. 201.401-, 96. 10.801-, 95. SAAB No. 7084346.
Bulb	Glödlampa	20	23827100					4			4				2	Ch. 10.801-57.023, 95. SAAB No. 7154891.
Bulb, brake warning light ...	Glödlampa, bromsvarning	21	23825700									1			1	SAAB No. 7084346.
Attachment angle	Fästbygel	22	71 96 074			2		1	2		1	2			1	Ch. 201.401-, 96. 10.801-57.023, 95.
Attachment angle	Fästbygel	22	71 96 074												2	Ch. 57.024-, 95.
Attachment angle	Fästbygel	23	72 46 481					1			1				1	Ch. 10.801-57.023, 95.
Attachment angle	Fästbygel	24	73 09 313			1			1							Ch. 201.401-, 96.
Attachment angle	Fästbygel	24	73 42 058									1			1	
Attachment angle	Fästbygel	25	72 46 473					2			2					Ch. 10.801-, 95.
Attachment angle	Fästbygel	26	73 09 371			1			1			1			1	Ch. 201.401-, 96.
Attachment angle	Fästbygel	27	72 46 531					2			2					Ch. 10.801-, 95.
Nut	Mutter	28	71 54 099			6		2	6		2	6			6	Ch. 201.401-, 96. 10.801-57.023, 95.
Nut	Mutter	28	71 54 099												8	Ch. 57.024-, 95.
Nut	Mutter	29	71 96 041			1			1			1				Ch. 201.401-, 96.
Nut	Mutter	30	72 46 630					5			5				1	Ch. 10.801-57.023, 95.
Speedometer cable	Hastighetsmätarkabel	31	71 96 157			1										Ch. 201.401-.
Speedometer cable R.H.D.	Hastighetsmätarkabel R.H.D.	31	71 96 223			1										
Speedometer cable	Hastighetsmätarkabel	31	73 43 288						1			1				
Speedometer cable R.H.D.	Hastighetsmätarkabel R.H.D.	31	73 08 646						1			1				
Speedometer cable	Hastighetsmätarkabel	31	72 50 426					1								Ch. 10.801-.
Speedometer cable R.H.D.	Hastighetsmätarkabel R.H.D.	31	72 46 507					1								
Speedometer cable	Hastighetsmätarkabel	31	72 50 426								1				1	
Speedometer cable R.H.D.	Hastighetsmätarkabel R.H.D.	31	72 50 467								1				1	
Flexible shaft	Böjlig axel	32	71 96 173			1										Ch. 201.401-.

DESCRIPTION	BENÄMNING	FIG. POS.	PART NO. DET. NR	QTY.									ANTAL			REMARKS ANM.
				93	GT 750	96	96 SP	95	96 (5)	96 SP (5)	95 (5)	96 (5)	96 SP (5)	95 (5)		
					M. 1965-67				Model 1968							
.Flexible shaft R.H.D.Böjlig axel R.H.D.	32	71 96 24 9			1									Ch. 201.401-.	
.Flexible shaftBöjlig axel	32	73 08 54 7						1			1				
.Flexible shaft R.H.D.Böjlig axel R.H.D.	32	73 08 67 9						1			1				
.Flexible shaftBöjlig axel	32	72 46 55 6					1							Ch. 10.801-.	
.Flexible shaft R.H.D.Böjlig axel R.H.D.	32	72 46 57 2					1								
.Flexible shaftBöjlig axel	32	72 50 43 4								1			1		
.Flexible shaft R.H.D.Böjlig axel R.H.D.	32	72 50 48 3								1			1		
Grommet	Genomföringsbussning	33	70 86 81 2			1		1							Ch. 201.401-, 96. 10.801-, 95.	
Grommet	Genomföringsbussning	33	73 08 55 4						1		1					
Angle	Vinkel	34	73 09 39 6						1		1	1		1		
Angle R.H.D.	Vinkel R.H.D.	35	73 09 40 4						1		1	1		1		
Grommet	Genomföringsbussning	36	73 09 37 0						1		1	1		1		

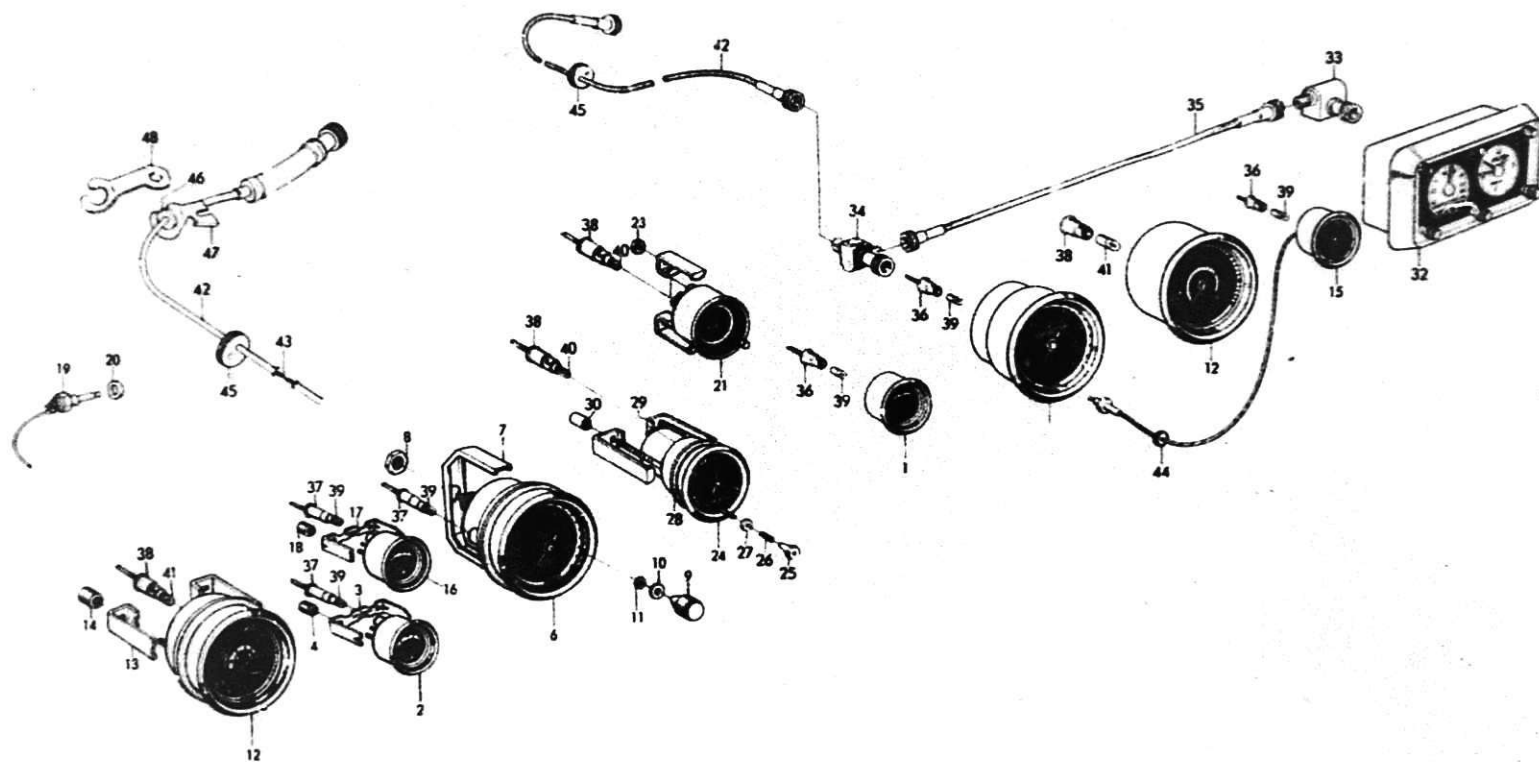

DESCRIPTION	BENÄMNING	FIG. POS.	PART NO. DET. NR	QTY.										REMARKS ANM.
				93	GT 750	96	96 SP	95	ANTAL					
									96 (5) Model 1965	96 (5) Model 1965	95 (5) Model 1965	96 (5) Model 1966	96 (5) Model 1966	
Fuel gauge assy.	Bränslemätare kpl.	1	71 32 251	1		1								English text. Ch. -168.000, 96 SP.
Fuel gauge assy.	Bränslemätare kpl.	2	71 73 354			1		1				1		} Ch. 168.001-, 96 SP.
.Attachment angleFästbygel	3	71 71 903			1		1				1		
.NutMutter	4	71 54 099			2		2				2		
Speedometer assy. km	Hastighetsmätare kpl. km ..	5	71 32 236	1										Three-speed car.
Speedometer assy. miles	Hastighetsmätare kpl. miles	5	71 30 883	1										Three-speed car.
Speedometer assy. km	Hastighetsmätare kpl. km ..	5	71 73 065	1		1								Four-speed car. } Ch. -168.000, 96 SP.
Speedometer assy. miles	Hastighetsmätare kpl. miles	5	71 73 503	1		1								Four-speed car. }
Speedometer assy. km	Hastighetsmätare kpl. km ..	6	71 73 495			1		1						Ch. 168.001-, 96 SP.
Speedometer assy. km	Hastighetsmätare kpl. km ..	6	73 26 150									1		} Ch. 168.001-, 96 SP.
Speedometer assy. miles	Hastighetsmätare kpl. miles	6	71 73 503			1		1						
Speedometer assy. miles	Hastighetsmätare kpl. miles	6	73 26 168									1		
.Attachment angleFästbygel	7	71 71 929			1		1				1		} Ch. 168.001-, 96 SP.
.NutMutter	8	71 71 945			1		1				1		
.Initial adjustment knobNollställningsknapp	9	71 71 952			1		1				1		
.WasherBricka	10	71 71 960			1		1				1		} Ch. 168.001-, 96 SP.
.Felt ringFiltring	11	71 71 978			1		1				1		
Tachometer assy.	Varvräknare kpl.	12	71 71 762	1		1		1				1		
.Attachment angleFästbygel	13	71 71 887	2		2		2						} Ch. 168.001-, 96 SP.
.Attachment angleFästbygel	17	73 09 701									2		
.NutMutter	14	71 54 099	2		2		2				2		
Temperatur meter assy.	Temperaturmätare kpl.	15	71 30 909	1		1								° Celsius Ch. -168.000, 96 SP.
Temperatur meter, electr. assy.	Temperaturmätare, elektr. kpl.	16	71 73 370			1		1				1		} ° Celsius ° Fahrenheit } Ch. 168.001-, 96 SP.
Temperatur meter, electr. assy.	Temperaturmätare, elektr. kpl.	16	71 73 362			1		1				1		
.Attachment angleFästbygel	17	71 71 903			1		1				1		
.NutMutter	18	71 54 099			2		2				2		} Ch. 168.001-, 96 SP.
Temperature transmitter	Temperaturgivare	19	71 73 347			1		1				1		
Sealing ring	Tätningring	20	71 73 396			1		1				1		
Clock, electr. assy.	Klocka, elektrisk kpl.	21	71 73 388			1								Ch. 168.001-201.400, 96 SP.

DESCRIPTION	BENÄMNING	FIG. POS.	PART NO. DET. NR	QTY.					ANTAL					REMARKS ANM.
				93	GT 750	96	96 SP	95	96 (5)	96 (5)	95 (5)	96 (5)	96 (5)	
									Model 1965			Model 1966-		
.NutMutter	23	71 71 853				2							Ch. 168.001-201.400, 96 SP.
Clock, electr.	Klocka, elektrisk	24	71 91 810				1		1			1		
.Setting screwStällknapp	25	78 49 839				1		1			1		
.SpringFjäder	26	78 49 854				1		1			1		
.WasherBricka	27	78 49 847				1		1			1		Ch. 201.401-, 96 SP.
Pad	Mellanlägg	28	71 96 744				1		1			1		
Attachment angle	Fästbygel	29	72 46 531				2		2			2		
Nut	Mutter	30	72 46 630				2		2			2		
Speed Pilot, miles	Speed Pilot, miles	32	71 73 149		1									
.Worm gearSnäckdrev	33	71 39 850		1									
.Worm gearSnäckdrev	34	71 39 835		1									
.Speedometer cable for Speed PilotHastighetsmätarkabel för Speed Pilot	35	71 39 843		1									
Bulb socket	Lamphållare	36	71 57 258		3		3							Ch. -168.000, 96 SP.
Bulb socket	Lamphållare	37	71 73 339				4		4			4		Ch. 168.001-, 96 SP.
Bulb socket	Lamphållare	38	71 54 107		1		1							Ch. -168.000, 96 SP.
Bulb socket	Lamphållare	38	71 54 107				2		2			2		Ch. 168.001-, 96 SP.
Bulb	Glödlampa	39	23825700		3		3							Ch. -168.000, 96 SP. SAAB No. 7084346.
Bulb	Glödlampa	39	23825700				4		4			4		Ch. 168.001-, 96 SP. SAAB No. 7084346.
Bulb	Glödlampa	40	23827400				1		1			1		Ch. 168.001-, 96 SP. SAAB No. 7157308.
Bulb	Glödlampa	41	23827100		1		1		1			1		SAAB No. 7154891.
Speedometer cable	Hastighetsmätarkabel	42	71 96 157				1							
Speedometer cable	Hastighetsmätarkabel	42	73 43 288						1			1		
Speedometer cable R.H.D.	Hastighetsmätarkabel R.H.D.	42	73 08 646						1			1		
.Flexible shaftBöjlig axel	43	71 96 173				1							Ch. 201.401-.
.Flexible shaftBöjlig axel	43	73 08 547						1			1		
.Flexible shaft R.H.D.Böjlig axel R.H.D.	43	73 08 679						1			1		

DESCRIPTION	BENÄMNING	FIG. POS.	PART NO. DET. NR	QTY.								ANTAL		REMARKS ANM.	
				93	GT 750	96	96 SP	95	96 (5)	96 SP (5)	95 (5)	96 (5)	96 SP (5)		95 (5)
				Model 1965				Model 1966-							
Grommet	Genomföringsbussning ...	44	70 86 820		1		1							Ch. -168.000, 96 SP.	
Grommet	Genomföringsbussning	45	70 86 812		1		1								
Grommet	Genomföringsbussifling	45	73 26 093							1			1		
Grommet	Genomföringsbussning	46	73 09 370							1			1		
Angle	Vinkel	47	73 09 396							1			1		
Angle R.H.D.	Vinkel R.H.D.	48	73 09 404							1			1		

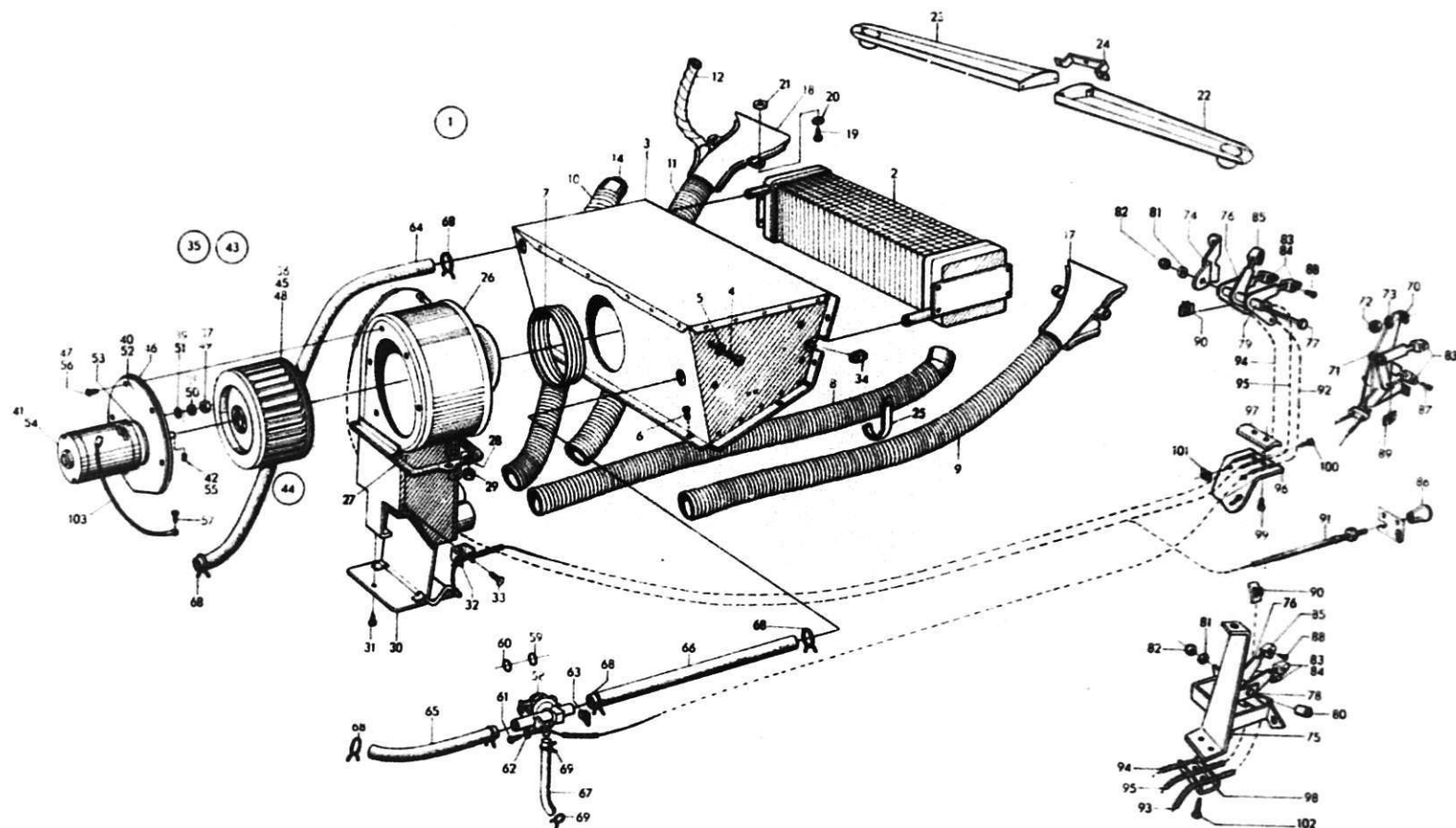

DESCRIPTION	BENÄMNING	FIG. POS.	PART NO. DET. NR	QTY.				ANTAL				REMARKS ANM.
				93	GT 750	96	96 SP	95	96 (5)	96 SP (5)	95 (5)	
Climator assy.	Friskluftvärmare kpl.	1	78 10 419	1	1		1	1				Ch. -168.000, 96 SP. -1.700, 95.
Climator assy.	Friskluftvärmare kpl.	1	71 58 199			1		1				Ch. -129.100, 96. 1.701-2.710, 95.
Climator assy.	Friskluftvärmare kpl.	1	71 58 439			1		1				Ch. 129.101-168.000, 96. 2.711-6.623, 95. is deleted
Climator assy. R.H.D.	Friskluftvärmare kpl. R.H.D.	1	71 58 512			1						Ch. -168.000.
Heat exchanger assy.	Värmeväxlare kpl.	2	78 10 476	1	1	1	1	1				
Casing assy.	Kåpa kpl.	3	78 10 492	1	1	1	1	1				
Self-tapping screw	Plåtskruv	4	79 22 727	8	8	8	8	8				Ch. -168.000, 96, 96 SP. -6.623, 95.
Washer	Bricka	5	79 10 334	8	8	8	8	8				
Self-tapping screw	Plåtskruv	6	79 22 719	8	8	8	8	8				
Connection piece	Tätningsskiva	7	78 10 435	1	1	1	1	1				
Defroster hose L.H.	Defrosterslang V	8	70 92 547	1	1	1	1	1				Ch. -129.100, 96. -168.000, 96 SP. -2.710, 95.
Defroster hose L.H.	Defrosterslang V	9	71 58 520			1		1				Ch. 129.101-168.000, 96. 2.711-6.623, 95.
Defroster hose L.H., R.H.D.	Defrosterslang V, R.H.D.	9	71 58 520			1						Ch. -168.000.
Defroster hose R.H.	Defrosterslang H	10	78 10 542	1	1			1				93 GT 750. Ch. -1.700, 95.
Defroster hose R.H.	Defrosterslang H	10	70 92 547		1		1					96 GT 750. Ch. -168.000, 96 SP.
Defroster hose R.H.	Defrosterslang H	10	71 58 264			1		1				Ch. -129.100, 96. 1.701-2.710, 95.
Defroster hose R.H., R.H.D.	Defrosterslang H, R.H.D.	11	71 58 538			1						Ch. -168.000.
Defroster hose R.H.	Defrosterslang H	11	71 59 023			1		1				Ch. 129.101-168.000, 96. 2.711-6.623, 95.
Side-defroster hose	Sidodefrosterslang	12	71 58 728			2		2				Ch. 129.101-168.000, 96. 2.711-6.623, 95.
Rubber connection piece	Gummistosa	14	71 58 397			1		1				Ch. -129.100, 96. 1.701-2.710, 95.
	</											

DESCRIPTION	BENÄMNING	FIG. POS.	PART NO. NFT. NR	QTY.				ANTAL				REMARKS ANM.
				93	GT 750	96	96 SP	95	96 (5)	96 SP (5)	95 (5)	
Washer	Bricka	20	79 10 342			4		4				Ch. 129.101-168.000, 96. 2.711-6.623, 95.
Rubber washer	Gummibricka	21	71 58 272			4		4				
Defroster box L.H.	Defrosterlåda V	22	78 10 500	1								Ch. -36.750.
Defroster box L.H.	Defrosterlåda V	22	70 98 627	1	1		1	1				Ch. 36.751-, 93. -168.000, 96 SP. -1.700, 95.
Defroster box R.H.	Defrosterlåda H	23	78 10 518	1								Ch. -36.750.
Defroster box R.H.	Defrosterlåda H	23	70 98 635	1	1		1	1				Ch. 36.751-, 93. -168.000, 96 SP. -1.700, 95.
Retainer	Hållare	24	78 11 177	1	1		1	1				Ch. -168.000, 96 SP. -1.700, 95.
Retainer	Hållare	25	70 98 767	1	1	1	1	1				Ch. -129.100, 96. -168.000, 96 SP. -2.710, 95.
Fan housing assy.	Fläkthus kpl.	26	78 10 328	1	1	1	1	1				
Gasket	Packning	27	78 10 245	1	1	1	1	1				
Spring washer	Fjäderbricka	28	79 10 540	2	2	2	2	2				
Hexagon nut	Sexkantmutter	29	79 14 690	2	2	2	2	2				
Cover with damper	Lock med spjäll	30	78 10 377	1	1	1	1	1				Ch. -168.000, 96, 96 SP. -6.623, 95.
Self-tapping screw	Plåtskruv	31	79 22 719	3	3	3	3	3				
Cable attachment	Wirefäste	32	70 92 554	1	1	1	1	1				
Self-tapping screw	Plåtskruv	33	79 22 727	1	1	1	1	1				
Seal, hood catch	Tätning vid huvlås	34	78 10 443	2	2	2	2	2				
Fan section assy.	Fläkt del kpl.	35	78 10 427	1	1			1				
Impeller	Fläkt hjul	36	71 58 884	1	1			1				
Nut	Mutter	37	78 10 674	2	2			2				
Spring washer	Fjäderbricka	38	79 10 524	2	2			2				93 GT 750. Ch. -1.700, 95.
Washer	Bricka	39	79 10 334	2	2			2				
Mounting plate	Fästplåt	40	78 10 369	1	1			1				
Motor	Motor	41	70 98 569	1	1			1				
Stop screw	Stoppskruv	42	78 02 671	1	1			1				
Fan section assy.	Fläkt del kpl.	43	71 58 751	1	1	1	1	1				96 GT 750. Ch. -168.000, 96, 96 SP. 1.701-6.623, 95.
Impeller	Fläkt hjul kpl.	44	78 29 740	1	1			1				
Impeller	Fläkt hjul	45	71 58 884	1	1			1				96 GT 750. Ch. -157.818, GT 750, 96. 1.701-6.101, 95.
Shim	Mellanlägg	46	78 23 933	1	1			1				
Self-tapping screw	Plåtskruv	47	79 22 727	5	5			5				
Impeller	Fläkt hjul	48	71 58 884	1	1	1	1	1				96 GT 750. Ch. 157.819-168.000, GT 750, 96, 96 SP. 6.102-6.623, 95.
Nut	Mutter	49	71 58 736	2	2	2	2	2				96 GT 750. Ch. -168.000, 96, 96 SP. 1.701-6.623, 95.

DESCRIPTION	BENÄMNING	FIG. POS.	PART NO. DET. NR	QTY.				ANTAL				REMARKS ANM.
				93	GT 750	96	96 SP	95	96 (5)	96 (5)	95 (5)	
..Spring washerFjäderbricka	50	79 10 516		2	2	2	2				
..WasherBricka	51	79 10 326		2	2	2	2				
..Mounting plateFästplåt	52	78 10 369		1	1	1	1				
..Rubber washerGummibricka	53	71 58 868		1	1	1	1				96 GT 750. Ch. -168.000, 96, 96 SP. 1.701-6.623, 95.
..MotorMotor	54	71 58 298		1	1	1	1				
..Stop screwStoppskruv	55	71 58 942		1	1	1	1				
..Self-tapping screwPlåtskruv	56	79 22 719	5	5	5	5	5				93 GT 750. Ch. 157.819-168.000, 96 GT 750, 96, 96 SP. 6.102-6.623, 95.
..Self-tapping screwPlåtskruv	57	79 22 719	1	1	1	1	1				Ch. -168.000, 96, 96 SP. -6.623, 95.
..Cut-off valveAvstängningskran	58	70 98 734	1	1	1	1	1				Ch. -168.000, 96, 96 SP. -6.623, 95.
..O-ring 16 mm, cut-off valveO-ring 16 mm, avstängningskran	59	78 18 099	2	2							Ch. -49.800, 93, GT 750.
..O-ring 20 mm, cut-off valveO-ring 20 mm, avstängningskran	60	78 18 107	2	2							Ch. -66.580, 93, GT 750.
..Self-tapping screwPlåtskruv	61	79 22 768	2	2							Ch. 66.581-, 93, GT 750. -168.000, 96, 96 SP. -6.623, 95.
..Self-tapping screwPlåtskruv	61	79 22 735	2	2	2	2	2				Ch. -66.580, 93, GT 750.
..WasherBricka	62	79 10 334	2	2							Ch. 66.581-, 93, GT 750. -168.000, 96, 96 SP. -6.623, 95.
..ClipClips	63	79 19 574	2	2	2	2	2				Ch. -168.000, 96, 96 SP. -6.623, 95.
..Water hoseVattenslang	64	70 98 726	1	1	1	1	1				Ch. -60.000, 93, GT 750.
..Water hoseVattenslang	65	78 11 300	1	1							Ch. 60.001-, 93, GT 750. -168.000, 96, 96 SP. -6.623, 95.
..Water hoseVattenslang	65	71 26 089	1	1	1	1	1				Ch. -60.000, 93, GT 750.
..Water hoseVattenslang	66	78 10 765	1	1							Ch. 60.001-, 93, GT 750. -168.000, 96, 96 SP. -6.623, 95.
..Water hoseVattenslang	66	71 26 097	1	1	1	1	1				
..Water hoseVattenslang	67	78 10 773	1	1	1	1	1				Ch. -168.000, 96, 96 SP. -6.623, 95.
..Hose clampSlangklamma	68	79 35 240	6	6	6	6	6				
..Hose clampSlangklamma	69	79 35 174	2	2	2	2	2				Ch. -168.000, 96, 96 SP. -6.623, 95.
..Control panel assy.Reglageplint kpl.	70	78 10 575	1	1			1				
..Rubber washerGummibricka	71	70 35 249	2	2			2				Ch. -168.000, 96 SP. -1.700, 95.
..Hexagon nutSextkantmutter	72	79 10 474	2	2			2				
..Star washerTaggbricka	73	79 15 663	2	2			2				
..Control bracketReglagekonsol	74	71 54 545			1		1				
..Control bracket assy. R.H.DReglagekonsol kpl. R.H.D	75	71 58 553			1						Ch. -168.000, 96. 1.701-6.623, 95.
..Control armReglagearm	76	71 58 207			3		3				

DESCRIPTION	BENÄMNING	FIG. POS.	PART NO. DET. NR	QTY.				ANTAL				REMARKS ANM.
				93	GT 750	96	96 SP	95	96 (5)	96 SP (5)	95 (5)	
.Hexagon screwSexkantsskruv	77	79 03 081			1		1				
.Hexagon screw R.H.D.Sexkantsskruv R.H.D.	78	79 03 065			1						Ch. -168.000, 96. 1.701-6.623, 95.
.Spacer sleeveDistansrör	79	71 58 231			3		3				
.Spacer sleeve R.H.D.Distansrör R.H.D.	80	71 58 231			2						Ch. -168.000, 96.
.Rubber washerGummibricka	81	71 58 272			1		1				Ch. -168.000, 96. 1.701-6.623, 95.
.Stop nutStoppmutter	82	79 40 422			1		1				Ch. -168.000, 96. 1.701-6.623, 95.
.Control knobReglageknapp	83	78 10 666	2	2	2	2	2				Ch. -125.000, 96. -168.000, 96 SP. -2.200, 95.
.Control knobReglageknapp	83	71 03 021	2	2	2	2	2				English text. Ch. -125.000, 96. -168.000, 96 SP. -2.200, 95.
.Control knobReglageknapp	84	71 58 470			2		2				Ch. 125.001-168.000, 96. 2.201-6.623, 95.
.Control knobReglageknapp	84	71 58 462			2		2				English text. Ch. 125.001-168.000, 96. 2.201-6.623, 95.
.Control knobReglageknapp	85	71 58 223			1		1				Ch. -125.000, 96. 1.701-2.200, 95.
.Control knobReglageknapp	85	71 58 488			1		1				Ch. 125.001-168.000, 96. 2.201-6.623, 95.
.Control knobReglageknapp	86	78 10 906	1	1		1	1				Ch. -168.000, 96 SP. -1.700, 95.
.Cross-recess screwKrysspårskruv	87	78 10 799	2	2		2	2				Ch. -168.000, 96 SP. -1.700, 95.
.Cross-recess screwKrysspårskruv	88	78 10 799			3		3				Ch. -168.000, 96. 1.701-6.623, 95.
.ClipClips	89	79 19 509	2	2		2	2				Ch. -168.000, 96 SP. -1.700, 95.
.ClipClips	90	79 19 509			3		3				Ch. -168.000, 96. 1.701-6.623, 95.
.Control cableReglagewire	91	78 10 898	1	1		1	1				Ch. -168.000, 96 SP. -1.700, 95.
.Control cableReglagewire	92	70 98 551	1	1		1	1				Ch. -168.000, 96, 96 SP. -6.623, 95.
.Control cable R.H.D.Reglagewire R.H.D.	93	71 58 595			1						Ch. -168.000.
.Control cableReglagewire	94	78 10 658	1	1	1	1	1				Ch. -168.000, 96, 96 SP. -6.623, 95.
.Control cableReglagewire	95	71 58 280			1		1				
.Control bracketReglagekonsol	96	73 05 576			1		1				Ch. -168.000, 96. 1.701-6.623, 95.
.ClampÖverfall	97	71 58 983			1		1				
.Clamp R.H.D.Överfall R.H.D.	98	71 58 546			1						Ch. -168.000, 96.
.Cross-recess screwKrysspårskruv	99	79 22 651			2		2				
.Cross-recess screwKrysspårskruv	100	79 22 735			2		2				Ch. -168.000, 96. 1.701-6.623, 95.
.ClipClips	101	79 19 574			2		2				
.Cross-recess screw R.H.D.Krysspårskruv R.H.D.	102	79 22 743			2						Ch. -168.000, 96.
.Ground cable, fan motorJordningskabel, fläktmotor	103	71 54 941		1	1	1	1				96 GT 750. Ch. -168.000, 96, 96 SP. 1.701-6.623, 95.

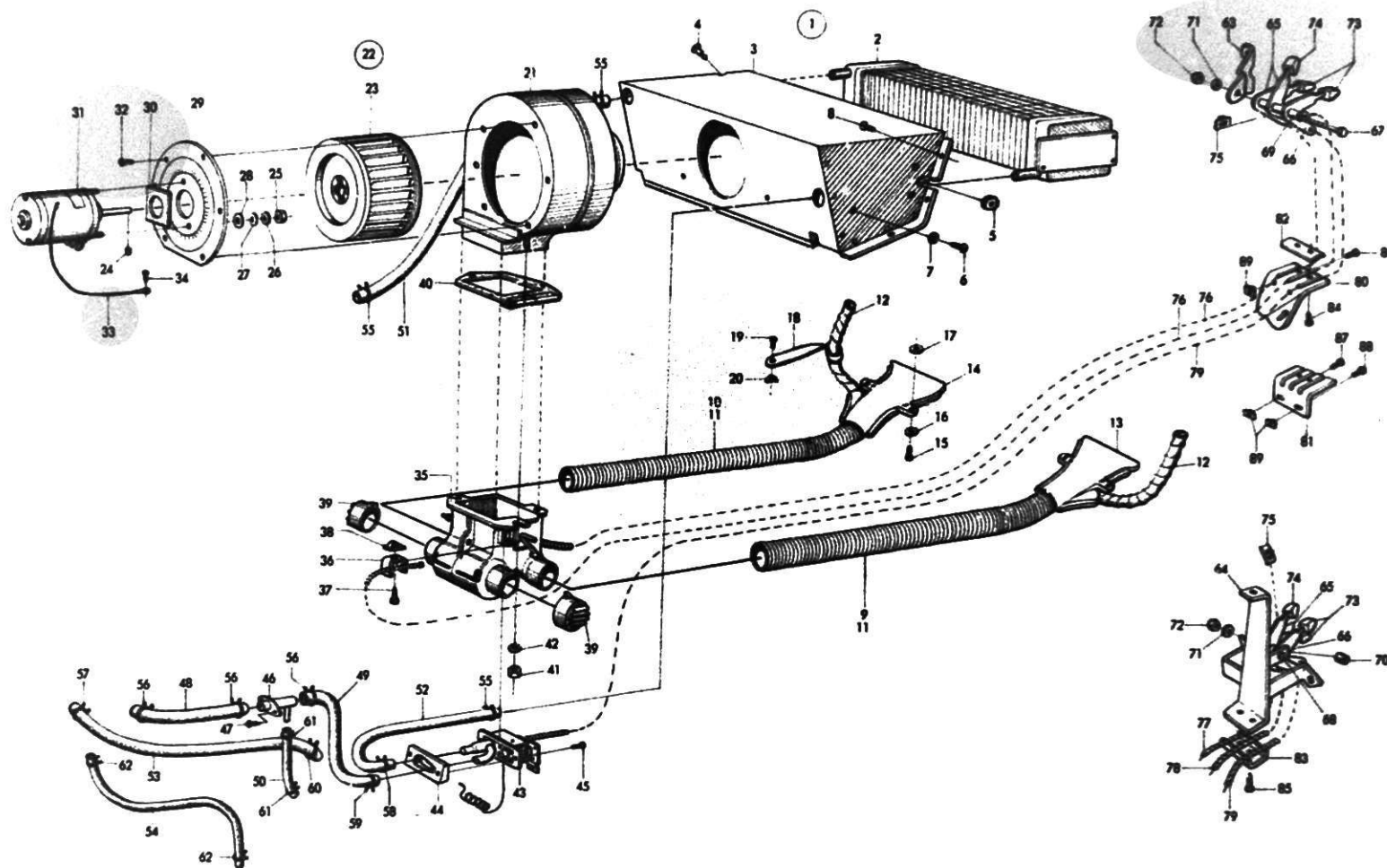

DESCRIPTION	BENÄMNING	FIG. POS.	PART NO. DET. NR	QTY.				ANTAL				REMARKS ANM.
				93	GT 750	96	96 SP	95	96 (5)	96 SP (5)	95 (5)	
Climator assy.	Friskluftvärmare kpl.	1	71 59 502			1	1	1				Is deleted
Climator assy. R.H.D.	Friskluftvärmare kpl. R.H.D.	1	71 59 767			1		1				
Heat exchanger assy.	Värmeväxlare kpl.	2	71 59 478			1	1	1				
Casing assy.	Kåpa kpl.	3	71 59 593			1	1	1				
Venting screw	Avluftningsskruv	4	71 59 437			1	1	1				Ch. 168.001-, 96, 96 SP. 6.624-, 95.
Seal, hood catch	Tätning vid huvlås	5	78 10 443			2	2	2				
Self-tapping screw	Plåtskruv	6	79 22 727			6	6	6				
Washer	Bricka	7	79 10 334			6	6	6				
Self-tapping screw	Plåtskruv	8	79 22 719			6	6	6				
Defroster hose L.H.	Defrosterslang V	9	71 59 817			1	1	1				Ch. 168.001-201.400, 96, 96 SP. 6.624-10.800, 95.
Defroster hose L.H., R.H.D.	Defrosterslang V, R.H.D.	9	71 59 817			1		1				Ch. 168.001-, 96. 6.624-, 95.
Defroster hose R.H.	Defrosterslang H	10	71 59 825			1	1	1				Ch. 168.001-201.400, 96, 96 SP. 6.624-10.800, 95.
Defroster R.H., R.H.D.	Defrosterslang H, R.H.D.	10	71 59 825			1		1				Ch. 168.001-, 96. 6.624-, 95.
Defroster hose	Defrosterslang	11	71 59 825			2	2	2				Ch. 201.401-, 96, 96 SP. 10.801-, 95.
Side-defroster hose	Sidodefrosterslang	12	71 58 728			2	2	2				Ch. 168.001-, 96, 96 SP. 6.624-, 95.
Defroster jet L.H.	Defrostermunstycke V	13	71 58 603			1	1	1				Ch. 168.001-201.400, 96, 96 SP. 6.624-10.800, 95.
Defroster jet L.H., R.H.D.	Defrostermunstycke V, R.H.D.	13	71 58 603			1		1				Ch. 168.001-, 96. 6.624-, 95.
Defroster jet L.H.	Defrostermunstycke V	13	71 59 205			1	1	1				Ch. 201.401-, 96, 96 SP. 10.801-, 95.
Defroster jet R.H.	Defrostermunstycke H	14	71 59 015			1	1	1				Ch. 168.001-, 96, 96 SP. 6.624-, 95.
Defroster jet R.H., R.H.D.	Defrostermunstycke H, R.H.D.	14	71 58 611			1		1				Ch. 168.001-201.400, 96. 6.624-10.800, 95.
Defroster jet R.H., R.H.D.	Defrostermunstycke H, R.H.D.	14	71 59 015			1		1				Ch. 201.401-, 96. 10.801-, 95.
Self-tapping screw	Plåtskruv	15	79 22 826			4	4	4				
Washer	Bricka	16	79 16 489			4	4	4				Ch. 168.001-, 96, 96 SP. 6.624-, 95.
Rubber washer	Gummirbricka	17	71 58 272			4	4	4				
Retainer R.H.D.	Hållare R.H.D.	18	71 60 468			1		1				
Self-tapping screw R.H.D.	Plåtskruv R.H.D.	19	79 22 735			1		1				Ch. 201.401-, 96. 10.801-, 95.
Clip R.H.D.	Clips R.H.D.	20	79 19 574			1		1				
Fan housing assy.	Fläkthus kpl.	21	71 59 262			1	1	1				
Fan unit	Fläktenhet	22	71 59 312			1	1	1				Ch. 168.001-, 96, 96 SP. 6.624-, 95.
Impeller	Fläkthjul	23	71 58 884			1	1	1				
Stop screw	Stoppskruv	24	71 58 942			1	1	1				

DESCRIPTION	BENÄMNING	FIG. POS.	PART NO. DET. NR	QTY.				ANTAL				REMARKS ANM.
				93	GT 750	96	96 SP	95	96 SP (5)	96 SP (5)	95 (5)	
.. Nut Mutter	25	71 58 736			2	2	2				Exchange motor. Ch. 168.001-, 96, 96 SP, 6.624-, 95.
.. Star washer Taggbricka	26	79 15 648			2	2	2				
.. Flat washer Planbricka	27	70 45 776			2	2	2				
.. Rubber washer Gummibricka	28	71 59 353			2	2	2				
.. Mounting plate Fästplåt	29	71 59 320			1	1	1				
.. Rubber disc. Gummiplatta	30	71 59 338			1	1	1				
.. Motor Motor	31	78 35 465			1	1	1				
.. Self-tapping screw Plåtskruv	32	79 22 719			6	6	6				
.. Ground cable, fan motor Jordningskabel, fläktmotor	33	71 54 941			1	1	1				
.. Self-tapping screw Plåtskruv	34	79 22 719			1	1	1				
.. Valve housing Spjällhus	35	71 59 510			1	1	1				Ch. 168.001-, 96, 6.624-, 95.
.. Cable attachment Wirefäste	36	70 92 554			2	2	2				
.. Cross-recess screw Krysspårskruv	37	79 22 735			5	5	5				
.. Clip Clips	38	79 19 574			5	5	5				
.. Cover Lock	39	71 59 197			2	2	2				
.. Gasket Packning	40	71 59 361			1	1	1				
.. Hexagon nut Sexkantmutter	41	79 14 690			3	3	3				
.. Flat washer Planbricka	42	79 16 497			3	3	3				
.. Water valve assy. Värmekran kpl.	43	71 59 494			1	1	1				
.. Shim Mellanlägg	44	71 59 452			1	1	1				
.. Self-tapping screw Plåtskruv	45	79 22 917			2	2	2				Ch. 168.001-, 96, 96 SP, 6.624-, 95.
.. Three-way connection Trevägskoppling	46	71 78 585			1	1	1				
.. Self-tapping screw Plåtskruv	47	79 22 719			2	2	2				
.. Water hose Vattenslang	48	71 26 089			1	1	1				
.. Water hose Vattenslang	49	71 59 833			1	1	1				
.. Water hose Vattenslang	50	78 10 773			1	1	1				
.. Water hose Vattenslang	51	70 98 726			1	1	1				
.. Water hose Vattenslang	52	71 59 841			1	1	1				
.. Water hose Vattenslang	53	71 78 817			1	1	1				
.. Water hose Vattenslang	54	71 78 833			1	1	1				
.. Hose clamp Slangklamma	55	79 35 240			3	3	3				Ch. 168.001-, 96, 96 SP, 6.624-, 95.

DESCRIPTION	BENÄMNING	FIG. POS.	PART NO. DET. NR	QTY.			ANTAL			REMARKS ANM.	
				93	GT 730	96	96 SP	95	96 (5)		96 SP (5)
.Hose clampSlangklamma	56	79 35 240			3	3	3			Ch. 168.001-180.519, 96, 96 SP. 6.624-8.092, 95.
.Hose clampSlangklamma	57	79 35 240			1	1	1			Ch. 180.520-, 96, 96 SP. 8.093-, 95.
.Hose clampSlangklamma	58	79 35 224			1	1	1			Ch. 168.001-, 96, 96 SP. 6.624-, 95.
.Hose clampSlangklamma	59	79 35 224			1	1	1			Ch. 168.001-180.519, 96, 96 SP. 6.624-8.092, 95.
.Hose clampSlangklamma	60	79 35 224			1	1	1			Ch. 180.520-, 96, 96 SP. 8.093-, 95.
.Hose clampSlangklamma	61	79 35 174			2	2	2			Ch. 168.001-180.519, 96, 96 SP. 6.624-8.092, 95.
.Hose clampSlangklamma	62	79 35 174			2	2	2			Ch. 180.520-, 96, 96 SP. 8.093-, 95.
.Control bracketReglagekonsol	63	71 54 545			1	1	1			Ch. 168.001-, 96, 96 SP. 6.624-, 95.
.Control bracket assy. R.H.D.Reglagekonsol kpl. R.H.D.	64	71 58 553			1		1			Ch. 168.001-201.400, 96. 6.624-10.800, 95.
.Control bracket assy. R.H.D.Reglagekonsol kpl. R.H.D.	64	71 60 427			1		1			Ch. 201.401-, 96. 10.801-, 95.
.Control armReglagearm	65	71 59 874			2	2	2			Ch. 168.001-, 96 SP. 6.624-, 95.
.Control armReglagearm	66	71 59 890			1	1	1			
.Hexagon screwSextantskruv	67	79 03 081			1	1	1			Ch. 168.001-, 96. 6.624-, 95.
.Hexagon screw R.H.D.Sextantskruv R.H.D.	68	79 03 065			1		1			
.Spacer sleeveDistansrör	69	71 58 231			3	3	3			Ch. 168.001-, 96, 96 SP. 6.624-, 95.
.Spacer sleeve R.H.D.Distansrör R.H.D.	70	71 58 231			2		2			Ch. 168.001-, 96. 6.624-, 95.
.Rubber washerGummibricka	71	71 58 272			1	1	1			Ch. 168.001-, 96, 96 SP. 6.624-, 95.
.Stop nutStoppmutter	72	79 40 422			1	1	1			
.Control knobReglageknapp	73	71 59 858			2	2	2			Ch. 168.001-, 96, 96 SP. 6.624-, 95.
.Control knobReglageknapp	74	71 59 866			1	1	1			
.ClipClips	75	79 19 509			3	3	3			
.Control cableReglagewire	76	71 59 924			2	2	2			Ch. 168.001-, 96. 6.624-, 95.
.Control cable R.H.D.Reglagewire R.H.D.	77	71 59 924			1		1			
.Control cable R.H.D.Reglagewire R.H.D.	78	71 59 999			1		1			Ch. 168.001-, 96. 6.624-, 95.
.Control cableReglagewire	79	71 59 916			1	1	1			Ch. 168.001-, 96, 96 SP. 6.624-, 95.
.Control bracketReglagekonsol	80	73 05 576			1	1	1			Ch. 168.001-174.900, 96, 96 SP. 6.624-7.340, 95.
.Control bracketReglagekonsol	81	71 59 098			1	1	1			Ch. 174.901-, 96, 96 SP. 7.341-, 95.
.ClampÖverfall	82	71 58 983			1	1	1			Ch. 168.001-, 96, 96 SP. 6.624-, 95.
.Clamp R.H.D.Överfall R.H.D.	83	71 58 546			1		1			Ch. 168.001-, 96. 6.624-, 95.
.Cross-recess screwKrysspårskruv	84	79 22 651			2	2	2			Ch. 168.001-, 96, 96 SP. 6.624-, 95.
.Cross-recess screw R.H.D.Krysspårskruv R.H.D.	85	79 22 743			2		2			Ch. 168.001-, 96. 6.624-, 95.
.Cross-recess screwKrysspårskruv	86	79 22 735			2	2	2			Ch. 168.001-174.900, 96, 96 SP. 6.624-7.340, 95.

[illegible]

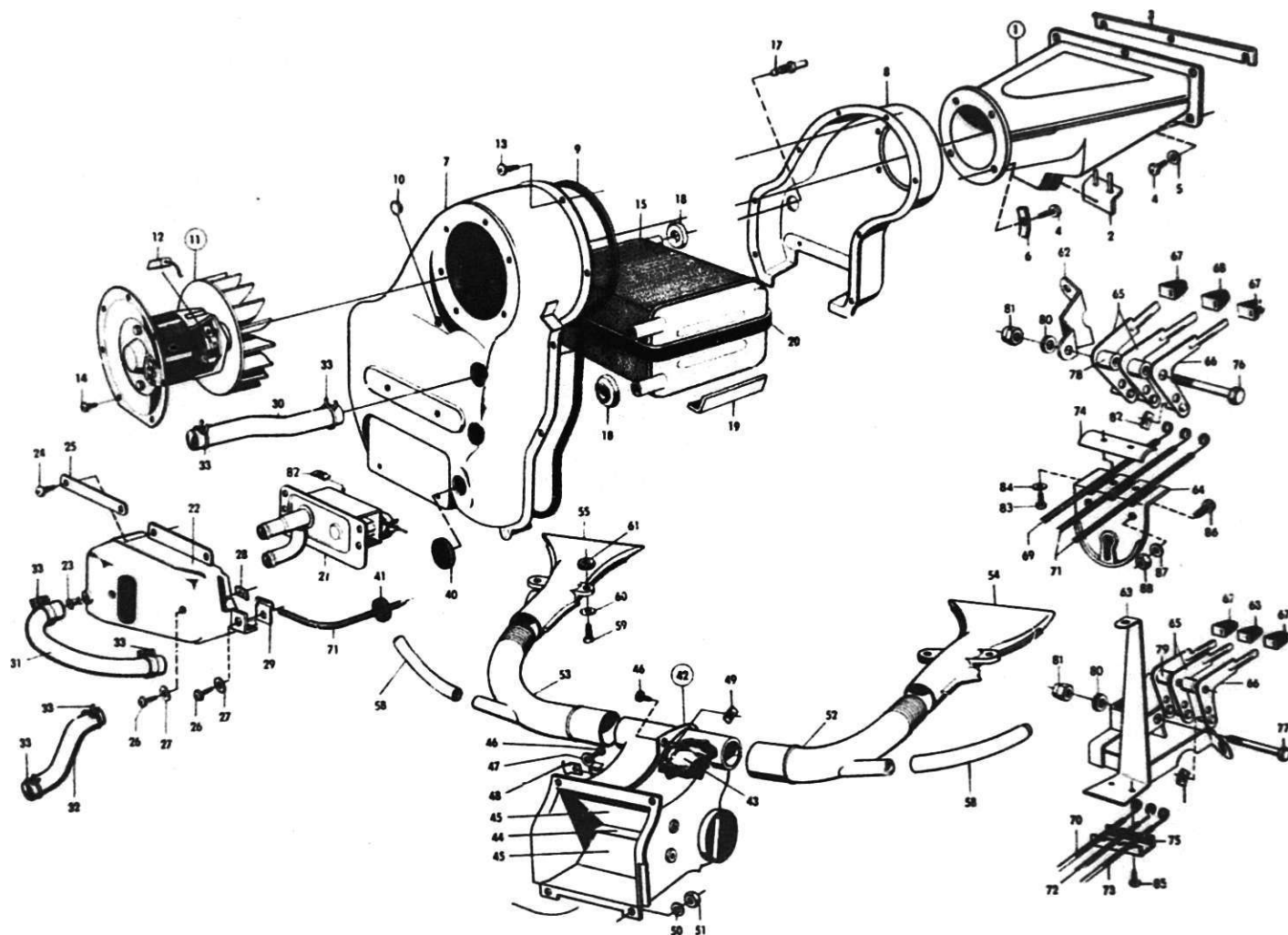

DESCRIPTION	BENÄMNING	FIG. POS.	PART NO. DET. NR	QTY.												REMARKS ANM.		
				93	GT 750	96	SP	95	ANTAL									
									96 (5) Model 1965	96 (5) Model 1965	95 (5)	96 (5) Model 1966	96 (5) Model 1966	95 (5)	96 (5) Model 1966		96 (5) Model 1966	95 (5)
Fresh air intake	Friskluftkanal	1	73 04 363						1	1	1	1	1	1	1	1		
Flap	Klaff	2	73 05 204						1	1	1	1	1	1	1	1		
Strip	List	3	73 05 840						1	1	1	1	1	1	1	1		
Self-tapping screw	Plåtskruv	4	79 22 891						9	9	9	9	9	9	9	9		
Flat washer	Planbricka	5	79 16 489						2	2	2	2	2	2	2	2		
Flat washer	Planbricka	6	73 05 402						4	4	4	4	4	4	4	4		
Casing front assy.	Kåpa främre kpl.	7	88 00 682						1	1	1	1	1	1	1	1		
Casing rear assy.	Kåpa bakre kpl.	8	88 40 050						1	1	1	1	1	1	1	1		
Seal	Tätning	9	73 05 394						1	1	1	1	1	1	1	1		
Plug	Plugg	10	71 63 074											1	1	1		
Fan unit	Fläktenhet	11	78 32 884						1	1	1	1	1	1	1	1	Exchange unit.	
Brush	Kol	12	86 05 040						2	2	2	2	2	2	2	2		
Self-tapping screw	Plåtskruv	13	79 22 719						8	8	8	8	8	8	8	8		
Self-tapping screw	Plåtskruv	14	79 22 719						6	6	6	6	6	6	6	6		
Heat exchanger assy.	Värmeväxlare kpl.	15	73 05 063						1	1	1	1	1	1	1	1		
Venting screw	Avluftningsskruv	17	71 88 188						1	1	1	1	1	1	1	1		
Sealing ring	Tätningsskriv	18	73 05 378						3	3	3	3	3	3	3	3		
Supporting strip	Stödlist	19	73 05 352						2	2	2	2	2	2	2	2		
Sealing list	Tätningsskriv	20	73 05 360						1	1	1	1	1	1	1	1		
Water valve	Värmekran	21	73 04 272						1	1	1	1	1	1	1	1		
Casing, water valve	Kåpa, värmekran	22	88 02 142						1	1	1	1	1	1	1	1		
Bushing	Bussning	23	73 29 071						1	1	1	1	1	1	1	1		
Self-tapping screw	Plåtskruv	24	79 22 735						4	4	4	4	4	4	4	4		
Flat washer	Planbricka	25	73 05 384						2	2	2	2	2	2	2	2		
Self-tapping screw	Plåtskruv	26	79 22 735						3	3	3	3	3	3	3	3		
Flat washer	Planbricka	27	79 10 334						3	3	3	3	3	3	3	3		

May 1971

DESCRIPTION	FIG.	PART NO.	QTY.														REMARKS
			93	GT 750	96	96 SP	95	96 (5)	96 SP (5)	95 (5)	96 (5)	96 SP (5)	95 (5)	96 (5)	96 SP (5)	95 (5)	
								Model 1965		Model 1966		Model 1967		M. 1968			
Clip	28	79 19 574						2	2	2	2	2	2	2	2	2	
Cable clip	29	79 61 220						1	1	1	1	1	1	1	1	1	
Water hose	30	73 05 550						1	1	1	1	1	1	1	1	1	
Water hose	31	88 03 926						1	1	1	1	1	1	1	1	1	
Water hose	32	73 05 535						1	1	1	1	1	1	1	1	1	
Hose clamp	33	79 35 224						6	6	6	6	6	6	6	6	6	
Gasket, cowl	39	73 05 337						1	1	1	1	1	1	1	1	1	
Grommet	40	73 05 410						1	1	1	1	1	1	1	1	1	
Grommet	41	79 61 329						1	1	1	1	1	1	1			
Grommet	41	79 61 337													1	1	
Valve housing	42	73 04 223						1	1	1	1	1	1	1	1	1	
.Air-guiding rail	43	73 05 147						1	1	1	1	1	1	1	1	1	
.Air-guiding rail	44	73 05 139						1	1	1	1	1	1	1	1	1	
.Damper	45	73 04 256						2	2	2	2	2	2	2	2	2	
.Self-tapping screw	46	79 22 735						7	7	7	7	7	7	7	7	7	
.Flat washer	47	79 10 334						2	2	2	2	2	2	2	2	2	
.Cable clip	48	79 61 220						2	2	2	2	2	2	2	2	2	
.Clip	49	79 19 574						5	5	5	5	5	5	5	5	5	
Flat washer	50	79 16 497						4	4	4	4	4	4	4	4	4	
Hexagon nut	51	79 14 690						4	4	4	4	4	4	4	4	4	
Defroster hose L.H.	52	73 04 298						1	1	1	1	1	1	1	1	1	
Defroster hose R.H.	53	73 04 306						1	1	1	1	1	1	1	1	1	
Defroster jet L.H.	54	73 04 314						1	1	1	1	1	1	1	1	1	
Defroster jet L.H., R.H.D.	54	73 05 642						1	1	1	1	1	1	1	1	1	
Defroster jet R.H.	55	73 04 322						1	1	1	1	1	1	1	1	1	
Side-defroster hose	58	73 05 873						2	2	2	2	2	2	2	2	2	

DESCRIPTION	BENÄMNING	FIG. POS.	PART NO. DET. NR	QTY.					ANTAL					REMARKS ANM.	
				93	GT 730	96	96 SP	95	96 (5)	96 (5)	95 (5)	96 (5)	96 (5)		95 (5)
				M. 1965-67					Model 1968						
Screw	Plåtskruv	59	79 22 909						4	4	4	4		4	
Washer	Bricka	60	79 16 489						4	4	4	4		4	
Washer, plastic	Plastbricka	61	73 50 499						4	4	4	4		4	
Control bracket	Reglagekonsol	62	71 54 545						1	1	1	1		1	
Control bracket assy. R.H.D.	Reglagekonsol kpl. R.H.D.	63	71 60 427						1	1	1	1		1	
Control bracket	Reglagekonsol	64	73 05 576						1	1	1	1		1	
Control arm	Reglagearm	65	71 59 874						2	2	2	2		2	
Control arm	Reglagearm	66	71 59 890						1	1	1	1		1	
Control knob	Reglageknapp	67	71 59 858						2	2	2				
Control knob	Reglageknapp	67	73 38 767									2		2	
Control knob	Reglageknapp	68	71 59 866						1	1	1				
Control knob	Reglageknapp	68	73 38 775									1		1	
Control cable	Reglagewire	69	71 59 924						1	1	1	1		1	
Control cable R.H.D.	Reglagewire R.H.D.	70	73 05 436						1	1	1	1		1	
Control cable	Reglagewire	71	73 05 428						2	2	2	2		2	
Control cable R.H.D.	Reglagewire R.H.D.	72	73 05 444						1	1	1	1		1	
Control cable R.H.D.	Reglagewire R.H.D.	73	73 05 832						1	1	1	1		1	
Clamp	Överfall	74	71 58 983						1	1	1	1		1	
Clamp R.H.D.	Överfall R.H.D.	75	71 58 546						1	1	1	1		1	
Screw	Sexkantsskruv	76	79 03 081						1	1	1	1		1	
Screw R.H.D.	Sexkantsskruv R.H.D.	77	79 03 065						1	1	1	1		1	
Spacer sleeve	Distansrör	78	71 58 231						3	3	3	3		3	
Spacer sleeve R.H.D.	Distansrör R.H.D.	79	71 58 231						2	2	2	2		2	
Washer, rubber	Gummibricka	80	71 58 272						1	1	1	1		1	
Stop nut	Stoppmutter	81	79 40 422						1	1	1	1		1	
Clip	Clips	82	79 19 509						4	4	4	4		4	
Screw	Plåtskruv	83	79 22 669						2	2	2	2		2	
Washer	Planbricka	84	79 10 326						2	2	2	2		2	
Screw R.H.D.	Plåtskruv R.H.D.	85	79 22 743						2	2	2	2		2	
Screw	Krysspårsskruv	86	79 34 458						2	2	2	2		2	
Washer	Fjäderbricka	87	79 10 532						2	2	2	2		2	
Nut	Sexkantmutter	88	79 10 474						2	2	2	2		2	

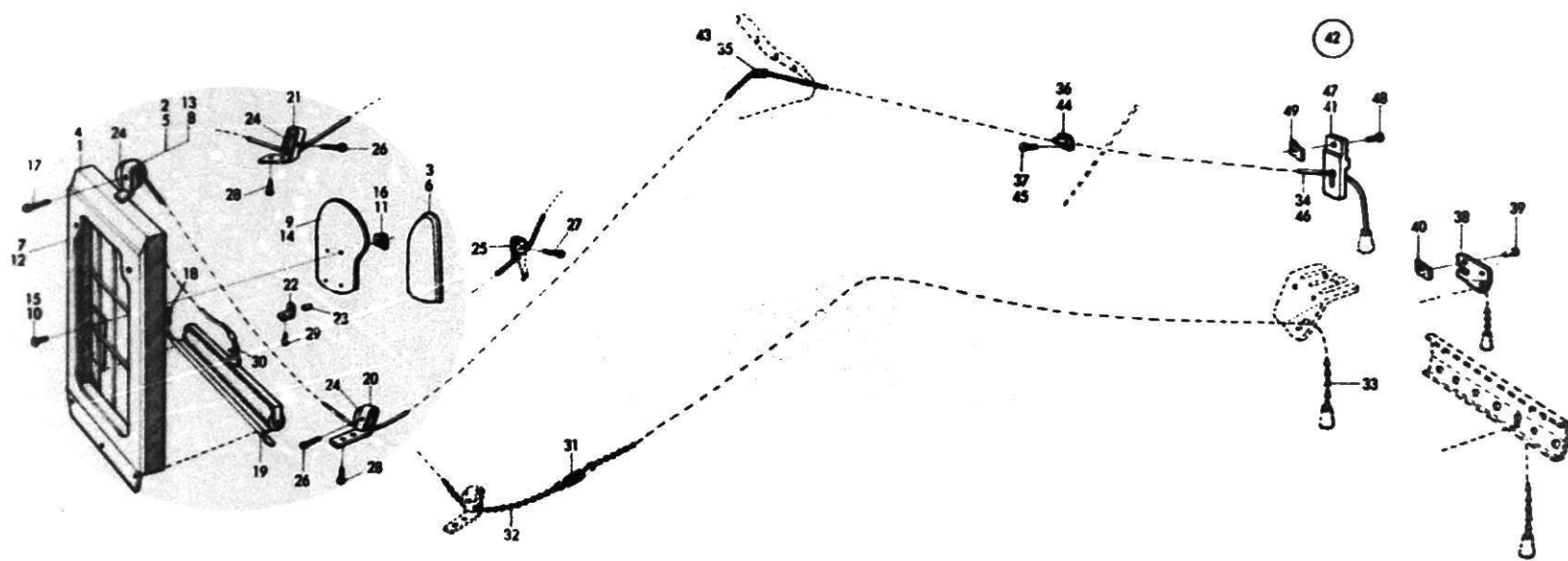

DESCRIPTION	BENÄMNING	FIG. POS.	PART NO. DET. NR	QTY.				ANTAL				REMARKS ANM.
				93	GT 750	96	96 SP	95	96 (5)	96 SP (5)	95 (5)	
Shutter housing with protective casing	Jalousihus med skyddskåpa	1	70 92 90 1	1	1	1		1				Superseded assy. by 7171002.
.Yoke	.Bygel	2	70 92 92 7	1	1	1		1				Ch. -221.499, 96. -13.159, 95.
.Protective casing	.Skyddskåpa	3	70 92 96 8	1	1	1		1				
Shutter housing with protective casing R.H.D.	Jalousihus med skyddskåpa R.H.D.	4	71 58 71 0			1		1				Superseded assy. by 7126378.
.Yoke R.H.D.	.Bygel R.H.D.	5	70 92 92 7			1		1				Ch. -219.077, 96. -12.950, 95.
.Protective casing R.H.D.	.Skyddskåpa R.H.D.	6	70 92 96 8			1		1				
Shutter housing assy.	Jalousihus kpl.	7	71 71 00 2			1	1	1				
.Yoke	.Bygel	8	70 92 92 7			1	1	1				Ch. 221.500-, 96. 13.160-, 95.
Protective casing	Skyddskåpa	9	71 26 34 5			1		1				
Protective casing	Skyddskåpa	9	71 70 96 2				1					
Self-tapping screw	Plåtskruv	10	79 22 72 7			4	4	4				Ch. 221.500-, 96. 13.160-, 95.
Clip	Clips	11	79 19 57 4			4	4	4				
Shutter housing assy. R.H.D.	Jalousihus kpl. R.H.D.	12	71 26 37 8			1		1				
.Yoke R.H.D.	.Bygel R.H.D.	13	70 92 92 7			1		1				
Protective casing R.H.D.	Skyddskåpa R.H.D.	14	71 26 34 5			1		1				Ch. 219.078-, 96. 12.951-, 95.
Self-tapping screw R.H.D.	Plåtskruv R.H.D.	15	79 22 72 7			4		4				
Clip R.H.D.	Clips R.H.D.	16	79 19 57 4			4		4				
Cotter pin	Saxpinne	17	79 04 46 9	1	1	1	1	1				
Cotter pin	Saxpinne	18	79 04 38 6	1	1	1	1	1				
Shutter assy.	Jalusi kpl.	19	71 59 16 3	1	1	1	1	1				
Yoke	Bygel	20	70 92 95 0	1	1	1	1	1				
Yoke R.H.D.	Bygel R.H.D.	21	71 58 69 4			1		1				
Bracket R.H.D.	Konsol R.H.D.	22	71 60 01 3			1		1				
Grammet R.H.D.	Genomföring R.H.D.	23	71 71 27 5			1		1				
Pulley	Trissa	24	70 92 94 3	2	2	2	2	2				
Pulley	Trissa	25	70 92 94 3				1					
Cotter pin	Saxpinne	26	79 04 46 9	1	1	1	1	1				
Cotter pin	Saxpinne	27	79 04 46 9				1					
Self-tapping screw	Plåtskruv	28	79 22 63 6	2	2	2	2	2				
Self-tapping screw R.H.D.	Plåtskruv R.H.D.	29	79 46 74 2			1		1				

DESCRIPTION	BENÄMNING	FIG. POS.	PART NO. DET. NR	QTY.				ANTAL				REMARKS ANM.
				93	GT 750	96	96 SP	95	96 (5)	96 SP (5)	95 (5)	
Ring	Ring	30	73 05 592	1	1	1	1	1				
Spring	Fjäder	31	71 26 212	1	1	1	1	1				Ch. -174.900, 96, 96 SP. -7.340, 95.
Shutter chain	Jalusikedja	32	70 92 166	1	1	1	1	1				Ch. -174.900, 96, 96 SP. -7.340, 95.
Chain with handle	Kedja med handtag	33	70 87 729	1	1	1		1				Ch. -174.900, 96. -7.340, 95.
Chain	Kedja	33	71 71 267				1					Ch. -174.900.
Shutter string assy.	Jalusisnöre kpl.	34	71 59 122			1	1	1				Ch. 174.901-.
Grommet, radiator frame	Genomföring, kylarskärm ..	35	71 71 275			1	1	1				Ch. 174.901-, 96. 7.341-, 95.
Grommet, cowl panel	Genomföring, torpedplåt ...	36	71 58 967	1	1	1	1	1				
Self-tapping screw	Plåtskruv	37	79 22 636	2	2	2	2	2				
Control bracket	Reglagekonsol	38	71 26 220	1				1				
Self-tapping screw	Plåtskruv	39	79 22 735	2				2				Ch. -1.700, 95.
Clip	Clips	40	79 19 574	2				2				
Control bracket	Reglagekonsol	41	71 60 476			1	1	1				Ch. 174.901-, 96, 96 SP. 7.341-, 95.
Shutter control assy. R.H.D.	Jalusireglage kpl. R.H.D.	42	78 29 732			1		1				Is deleted.
.Grommet, radiator frame	.Genomföring, kylarskärm											
R.H.D.	R.H.D.	43	71 71 275			1		1				
.Grommet, cowl panel	.Genomföring, torpedplåt											
R.H.D.	R.H.D.	44	71 58 967			1		1				
.Self-tapping screw R.H.D.	.Plåtskruv R.H.D.	45	79 22 644			2		2				
.Shutter string R.H.D.Jalusisnöre R.H.D.	46	71 59 122			1		1				
.Control bracket R.H.D.Reglagekonsol R.H.D. ...	47	71 60 476			1		1				
.Self-tapping screw R.H.D.	.Plåtskruv R.H.D.	48	79 22 743			1		1				
.Clip R.H.D.Clips R.H.D.	49	79 19 574			1		1				

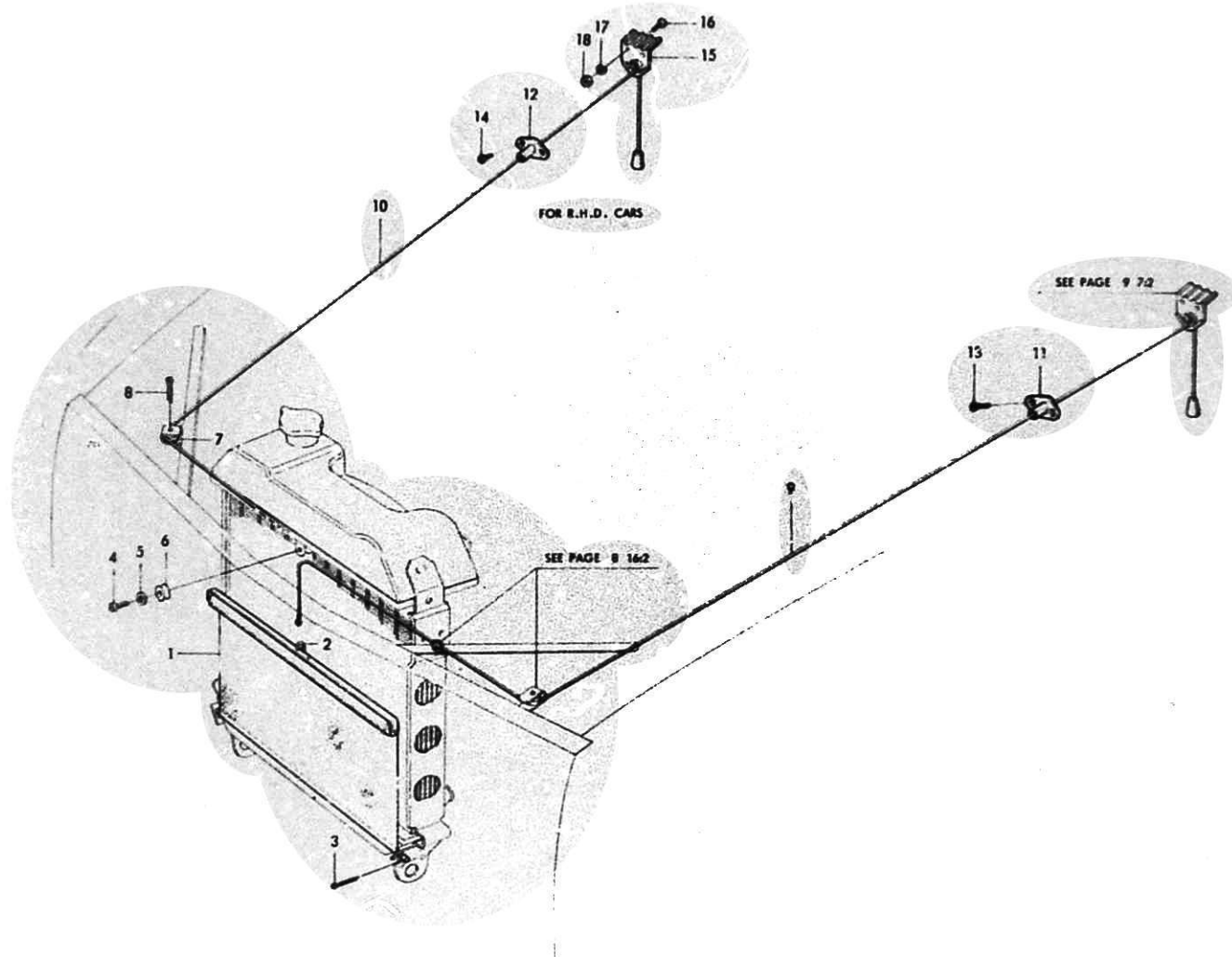

DESCRIPTION	BENÄMNING	FIG. POS.	PART NO. DET. NR	QTY.				ANTAL				REMARKS ANM.
				93	GT 750	96	96 SP	93	96 (5)	96 SP (5)	93 (5)	
Radiator shutter	Kylargardin	1	73 04 88 4						1	1	1	
Ring	Ring	2	73 05 592						1	1	1	
Cotter pin	Saxpinne	3	79 04 38 6						1	1	1	
Slotted head screw	Spårskruv	4	73 05 00 6						1	1	1	
Spring washer	Fjäderbricka	5	79 10 50 8						1	1	1	
Pulley	Trissa	6	70 92 94 3						1	1	1	
Pulley R.H.D.	Trissa R.H.D.	7	70 92 94 3						1	1	1	
Cotter pin R.H.D.	Saxpinne R.H.D.	8	79 04 46 9						1	1	1	
Shutter string assy.	Jaluisnöre kpl.	9	73 04 95 9						1	1	1	
Shutter string assy. R.H.D.	Jaluisnöre kpl. R.H.D.	10	73 04 96 7						1	1	1	
Grommet, cowl panel	Genomföring, torped	11	73 05 58 4						1	1	1	
Grommet, cowl panel R.H.D.	Genomföring, torped R.H.D.	12	73 05 58 4						1	1	1	
Self-tapping screw	Plåtskruv	13	79 21 96 8						2	2	2	
Self-tapping screw R.H.D.	Plåtskruv R.H.D.	14	79 21 96 8						2	2	2	
Control bracket R.H.D.	Reglagekonsol R.H.D.	15	73 05 57 6						1	1	1	
Cross-recess screw R.H.D.	Krysspårskruv R.H.D.	16	79 34 45 8						2	2	2	
Spring washer R.H.D.	Fjäderbricka R.H.D.	17	79 10 53 2						2	2	2	
Hexagon nut R.H.D.	Sexkantmutter R.H.D.	18	79 10 47 4						2	2	2	

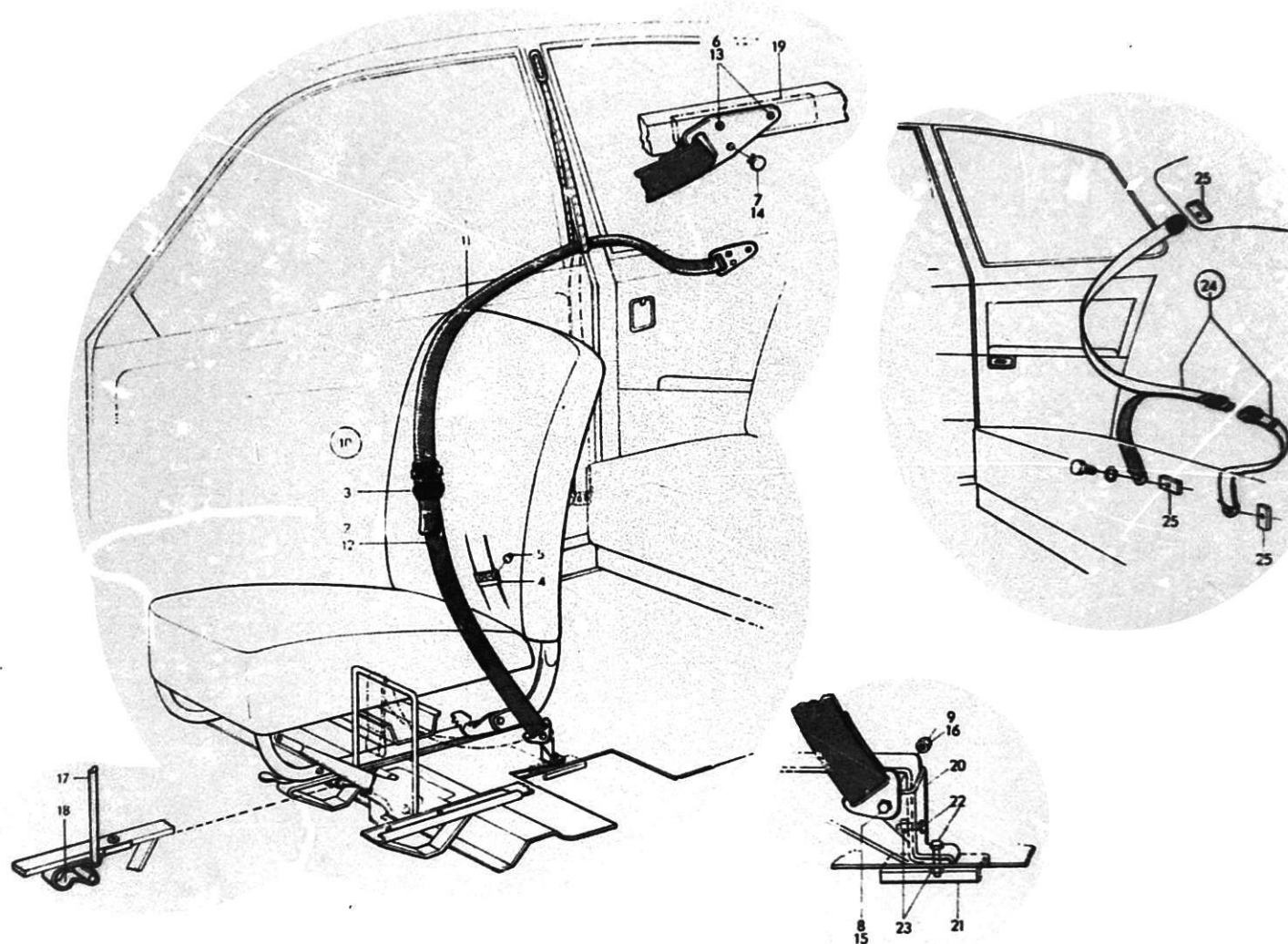

DESCRIPTION	BENÄMNING	FIG. POS.	PART NO. DET. NR	QTY.												REMARKS ANM.	
				93	GT 750	96	96 SP	95	ANTAL								
									96 (5)	96 SP (5)	95 (5)	96 (5)	96 SP (5)	95 (5)			
															Model 1965		
Strap, outer	Band, yttre	1	78 13 538	2	2	2	2	2									
Strap with lock	Band med spänne	2	78 12 571	2	2	2	2	2									
Lock	Spänne	3	78 12 720	2	2	2	2	2									
Lining	Skoning	4	71 84 260	2	2	2	2	2									
Double-rivet	Dubbelnit	5	71 84 278	6	6	6	6	6									
Cross-recess screw	Krysspårskruv	6	79 30 480	4	4	4	4	4									
Knob	Knapp	7	70 98 718	2	2	2	2	2									
Hexagon screw	Sexkantsskruv	8	79 03 321	2	2	2	2	2									
Stop nut	Stoppmutter	9	79 40 448	2	2	2	2	2									
Safety belt assy.	Säkerhetsbälte kpl.	10	78 36 448			2	2	2	2	2	2	2	2	2	2	Ch. -195.093, 96, 96 SP. -9.992, 95.	
Strap, outer	Band, yttre	11	71 60 336			2	2	2	2	2	2	2	2	2	2		
Strap with lock	Band med spänne	12	71 60 344			2	2	2	2	2	2	2	2	2	2		
Cross-recess screw	Krysspårskruv	13	79 30 480			4	4	4	4	4	4	4	4	4	4	Ch. 195.093, 96, 96 SP. 9.993, 95.	
Knob	Knapp	14	70 98 718			2	2	2	2	2	2	2	2	2	2		
Hexagon screw	Sexkantsskruv	15	79 03 321			2	2	2	2	2	2	2	2	2	2		
Stop nut	Stoppmutter	16	79 40 448			2	2	2	2	2	2	2	2	2	2		
Strap retainer	Bandhållare	17	78 13 520	1		1		1	1		1						
Retainer L.H.	Hållare V	18	78 13 579	1		1		1	1		1						
Retainer R.H.	Hållare H	18	78 13 587	1		1		1	1		1						
Plate nut	Plåtmutter	19	78 12 639	2	2	2		2									
Retainer	Hållare	20	78 12 605	2	2	2		2									
Stiffener	Förstärkning	21	78 12 589	2	2	2		2								Accessories for mounting safety belts, up to and incl.	
Hexagon screw	Sexkantsskruv	22	79 03 321	4	4	4		4								Ch. -150.999, GT 750, 96. -5.149, 95.	
Stop nut	Stoppmutter	23	79 40 448	4	4	4		4									
Safety belt assy. 3 point type for the rear seat	Säkerhetsbälte kpl. 3-punkts för baksäte	24	12311100			2	2	2	2	2	2	2	2	2	2	SAAB No. 7883051, Europe except England.	
Washer/nut, combined	Brickmutter	25	12311101			6	6	6	6	6	6	6	6	6	6	SAAB No. 7883143, Europe except England.	

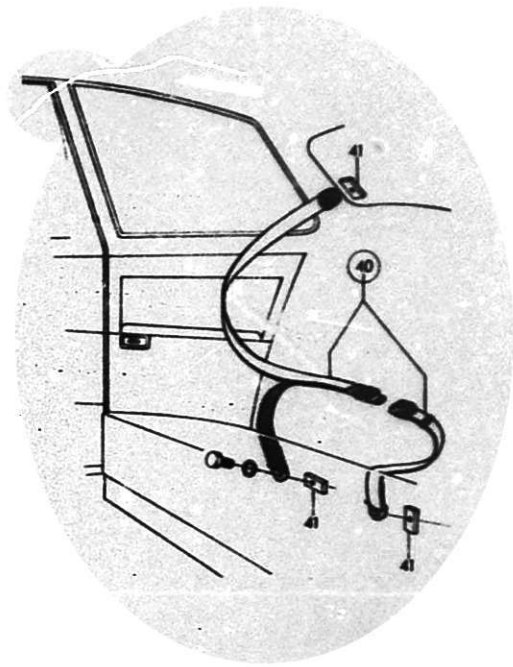
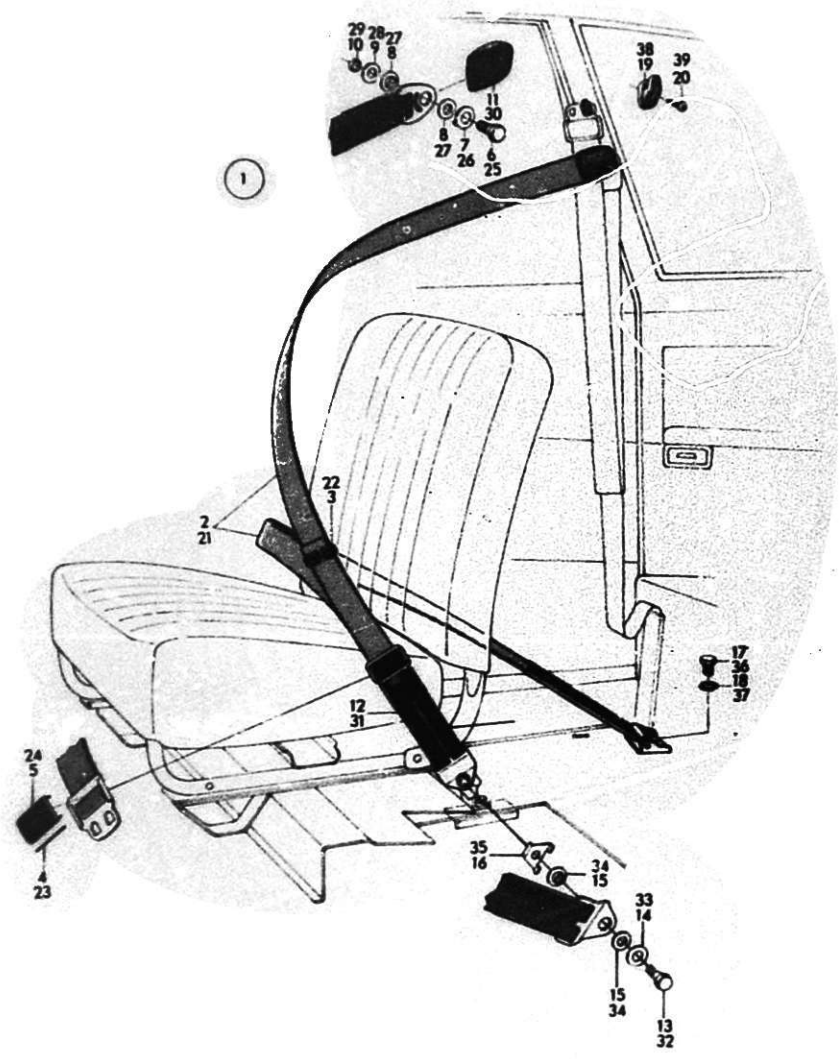

DESCRIPTION	BENÄMNING	FIG. POS	PART NO. DET. NR	QTY.									ANTAL									REMARKS ANM.
				93	GT 750	96	96 SP	95	96 (5)	96 SP (5)	95 (5)	96 (5)	96 SP (5)	95 (5)	96 (5)	96 SP (5)	95 (5)					
Safety belt assy.	Säkerhetsbälte kpl.	1	78 49 98 7													2						
Safety belt assy.	Säkerhetsbälte kpl.	1	78 49 99 5															2				
Strap, outer	Band, yttre	2	73 30 03 8														2					
Strap, outer	Band, yttre	2	72 55 98 7															2				
Strap retainer	Bandhållare	3	73 30 08 7														2		2			
Pin	Pinne	4	73 30 11 1														2		2			
Cover, hook	Kåpa, spänne	5	73 30 12 9														2		2			
Screw	Skruv	6	73 30 14 5														2		2			
Washer	Bricka	7	73 30 15 2														2		2			
Washer	Bricka	8	73 30 17 8														4		4			
Flat washer	Planbricka	9	73 50 42 4														2		2			
Spacer	Distanshylsa	10	73 30 19 4														2		2			
Cover, pillar bracket	Kåpa stolpfästning	11	73 30 13 7														2		2			
Strap with lock	Band med lås	12	73 30 04 6														2		2			
Screw	Skruv	13	73 30 14 5														2		2			
Flat washer	Planbricka	14	73 30 43 4														2		2			
Washer	Bricka	15	73 30 17 8														4		4			
Washer with limit stop	Bricka med anslag	16	73 30 31 9														2		2			
Screw	Skruv	17	79 00 46 7														2		2			
Spring washer	Fjäderbricka	18	79 10 57 3														2		2			
Suspension, hook	Upphållningskrok	19	73 30 61 6														2		2			
Screw	Skruv	20	79 21 88 5														2		2			
Strap, outer	Band, yttre	21	73 30 03 8															2				
Strap, outer	Band, yttre	21	73 38 28 8														2			Ch. 429.101-, 96. Export England		
Strap, outer	Band, yttre	21	72 56 95 1																2	Ch. 46.315-, 95. Export England		
Strap retainer	Bandhållare	22	73 30 08 7														2	2	2			
Pin	Pinne	23	73 30 11 1														2	2	2			
Cover, hook	Kåpa, spänne	24	73 30 12 9														2	2	2			
Screw	Skruv	25	73 30 14 5														2	2	2			
Washer	Bricka	26	73 30 15 2														2	2	2			
Washer	Bricka	27	73 30 17 8														4	4	4			

DESCRIPTION	BENÄMNING	FIG. POS.	PART NO. DET. NR	QTY.				ANTAL				REMARKS ANM.
				93	GT 750	96	96 SP	95	96 (5)	96 SP (5)	95 (5)	
									Model 1967			
.Flat washerPlanbricka	28	73 50 424						2	2	2	
.SpacerDistanshylsa	29	73 30 194						2	2	2	
Cover, pillar bracket	Kåpa stolpinfästning	30	73 30 137						2	2	2	
Strap with lock	Band med lås	31	73 30 053						2	2	2	
Strap with lock	Band med lås	31	73 38 270						2		2	Ch. 429.101-, 96. 46.315-, 95. Export England
.ScrewSkruv	32	73 30 145						2	2	2	
.Flat washerPlanbricka	33	73 30 434						2	2	2	
.WasherBricka	34	73 30 178						4	4	4	
.Washer with limit stopBricka med anslag	35	73 30 319						2	2	2	
Screw	Skruv	36	79 00 467						2	2	2	
Spring washer	Fjäderbricka	37	79 10 573						2	2	2	
Suspension hook	Upphängningskrok	38	73 30 616						2	2	2	
Screw	Skruv	39	79 21 885						2	2	2	
Safety belt assy. 3-point type for the rear seat	Säkerhetsbälte kpl. 3-punkts för baksäte	40	12311100						2	2	2	SAAB No. 7883051. Europe except England.
Washer/nut, combined	Brickmutter	41	12311101						6	6	6	SAAB No. 7883143. Europe except England. Ch. -427.399, 96. -45.374, 95.
Washer/nut, combined	Brickmutter	41	12311101						2	2	2	SAAB No. 7883143. Europe except England. Ch. 427.400-, 96. 45.375-, 95.

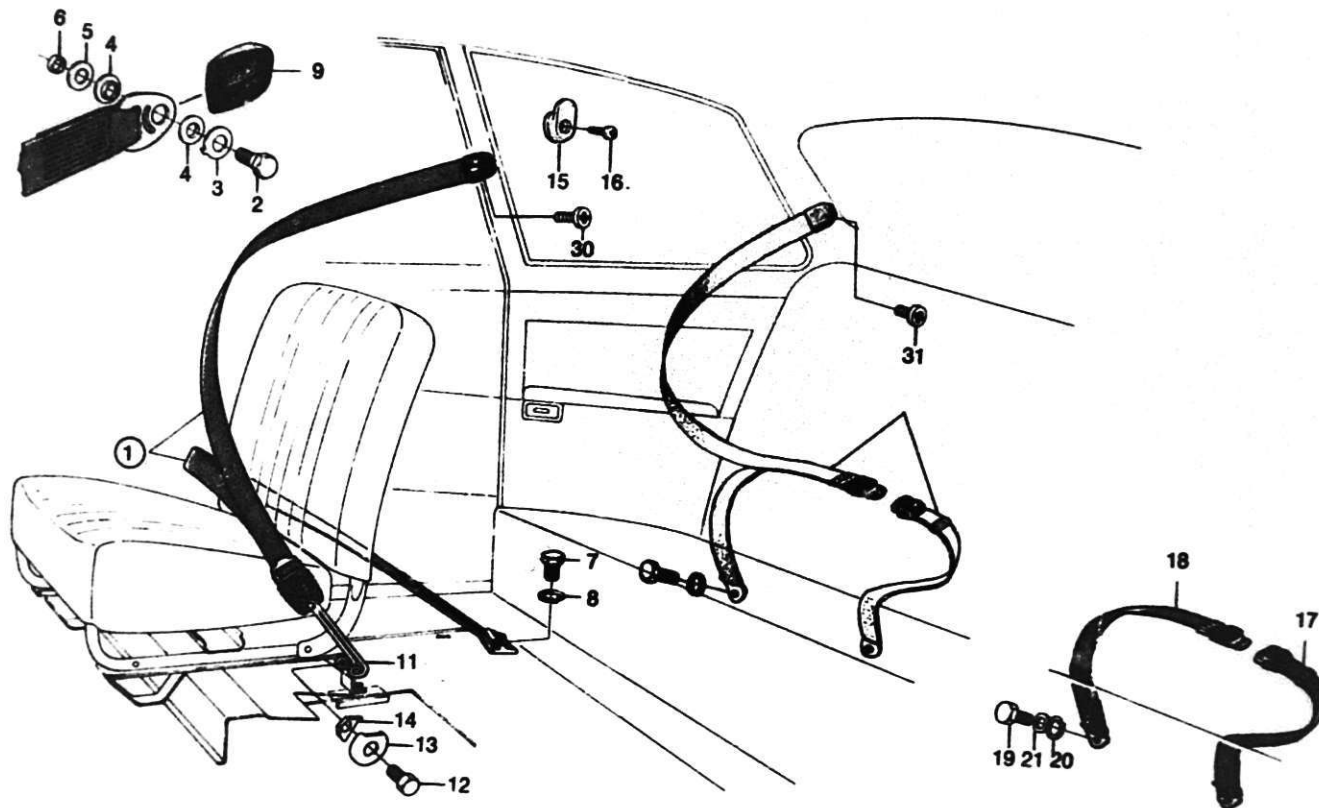

DESCRIPTION	BENÄMNING	FIG. POS.	PART NO. DET. NR	QTY. ANTAL		REMARKS ANM.
				96	95	
				Model 1968		
Strap, outer assy.....	Band, yttre kpl.....	1	73 38 429	2		Europe except England, Schweiz and Denmark.
Strap, outer assy.....	Band, yttre kpl.....	1	72 56 977		2	
Strap, outer assy.....	Band, yttre kpl.....	1	73 38 726	2		England only.
Strap, outer assy.....	Band, yttre kpl.....	1	72 56 993		2	
Strap, outer assy.....	Band, yttre kpl.....	1	73 38 783	2		USA only. Ch. 492.635-, 96. Ch. 57.104-, 95.
Strap, outer assy.....	Band, yttre kpl.....	1	72 57 157		2	
Screw.....	Skruv.....	2	73 30 145	2	2	
Washer.....	Bricka.....	3	73 30 152	2	2	
Washer.....	Bricka.....	4	73 30 178	4	4	
Washer.....	Bricka.....	5	73 50 424	2	2	
Spacer sleeve.....	Distanshylsa.....	6	73 30 194	2	2	
Screw.....	Skruv.....	7	79 00 467	2	2	Part of 7338429, 7256977, 7338726, 7256993. USA only. Part of 733878, 725715. Ch. 492.635-, 96.57.104-, 95.
Screw.....	Skruv.....	7	79 00 467	2	2	
Washer.....	Bricka.....	8	79 10 573	2	2	
Cover, pillar bracket.....	Kåpa, stolpfästning.....	9	73 30 137	2	2	
Bow.....	Bygel.....	11	73 50 374	1	1	
Screw, bow.....	Skruv, bygel.....	12	79 00 475	2	2	
Screw, bow.....	Skruv, bygel.....	12	73 38 965	2	2	USA only. Ch. 492.635-, 96. 57.104-, 95.
Washer, bow.....	Bricka, bygel.....	13	73 38 718	2	2	
Lock plate.....	Vikbleck.....	14	73 50 382	2	2	
Suspension hook.....	Upphågningskrok.....	15	73 38 759	2	2	
Screw.....	Skruv.....	16	79 21 901	2	2	
Strap with lock assy.....	Band med lås kpl.....	17	73 38 296	2	2	Safety belt, rear seat. USA only. Ch. 492.635-, 96. 57.104-, 95.
Strap with lock tongue.....	Band med låstunga.....	18	73 38 221	2	2	
Screw.....	Skruv.....	19	73 38 965	4	4	
Washer.....	Bricka.....	20	79 15 705	4	4	
Washer.....	Bricka.....	21	73 38 981	4	4	

May 1971

9 10:14

Accessories, etc.
 Safety belt assy., as from model 1968
 Tillbehör
 Sakerhetsbälte, fr.o.m. modell 1968

H14

SAAB
 original reservdelar
 genuine spare parts

DESCRIPTION	BENÄMNING	FIG. POS.	PART NO. DET. NR	QTY. ANTAL		REMARKS ANM.
				96	95	
				Model 1968		
Safety belt assy. 3-point type for the rear seat	Säkerhetsbälte kpl. 3-punkts för baksäte	22	12311100	2	2	Saab No. 7883051. Europe except England.
Plastic plug	Plastplugg	30	73 74 697	2	2	For cars without safety belt.
Plastic plug	Plastplugg	31	73 74 689	2	2	

May 1971

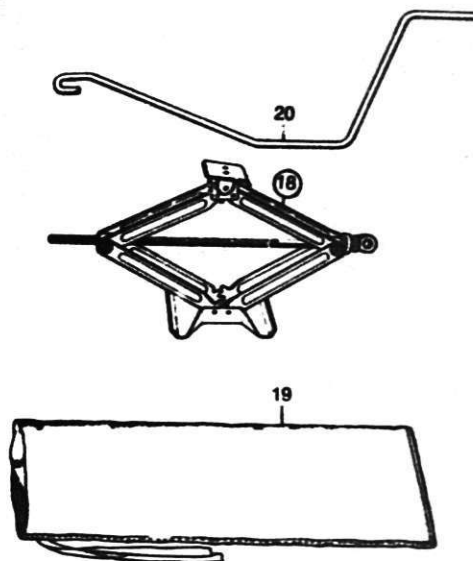
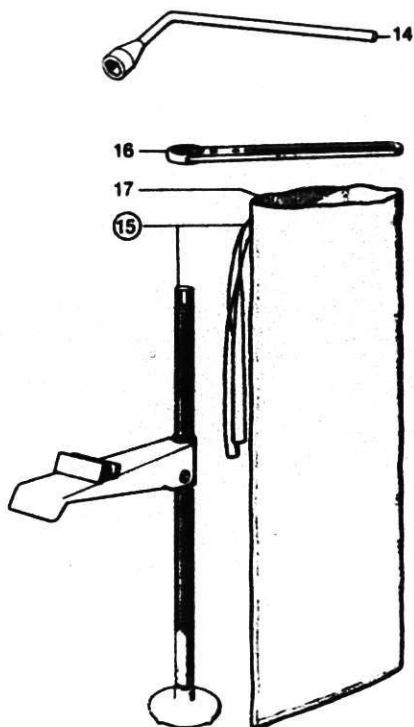
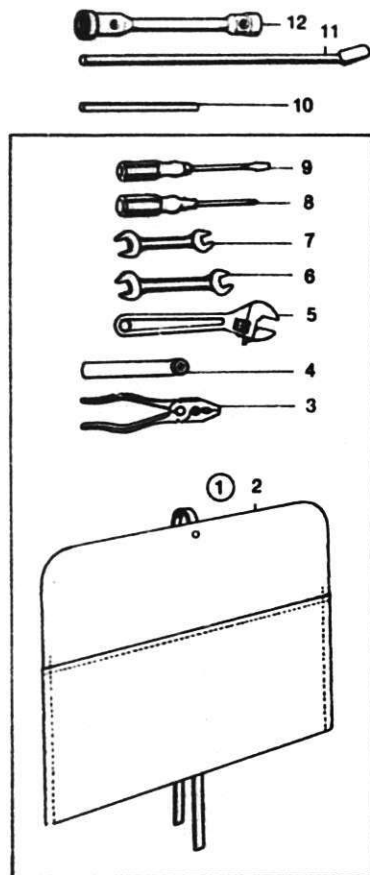

DESCRIPTION	FIG.	PART NO.	QTY.																REMARKS
			93	GT	96	96	95	96	96	95	96	96	95	96	96	95	96	95	
				750	SP	SP		(5)	(5)	(5)	(5)	(5)	(5)	(5)	(5)	(5)	(5)	(5)	
								Model 1965	Model 1966	Model 1967	M. 1968								
Tool kit with bag	1	88 14 88 1	1	1	1	1	1	1	1	1	1	1	1	1	1	1	1	1	
. Tool bag	2	73 05 93 1	1	1	1	1	1	1	1	1	1	1	1	1	1	1	1	1	
. Combination pliers	3	70 37 46 8	1	1	1	1	1	1	1	1	1	1	1	1	1	1	1	1	
. Brake adjustment tool	4	71 84 64 1	1		1	1	1	1	1	1	1	1	1	1	1	1	1	1	
. Adjustable wrench	5	70 37 47 6	1	1	1	1	1	1	1	1	1	1	1	1	1	1	1	1	
. Open end wrench	6	70 39 35 7	1	1	1	1	1	1	1	1	1	1	1	1	1	1	1	1	
. Open end wrench	7	70 39 36 5	1	1	1	1	1	1	1	1	1	1	1	1	1	1	1	1	
. Cross-recess screwdriver ...	8	71 09 06 9	1	1	1	1	1	1	1	1	1	1	1	1	1	1	1	1	
. Screwdriver	9	70 37 49 2	1	1	1	1	1	1	1	1	1	1	1	1	1	1	1	1	
Square pin, oil draining	10	70 39 38 1	1	1	1	1	1	1	1	1	1	1	1	1	1	1	1	1	Gear box-118.181 From gear box 118.182-see group 1 special tools.
Pin	11	71 99 42 5	1	1	1	1	1	1	1	1	1	1	1	1	1	1	1	1	
Hollow key, spark plug and wheel screw	12	73 14 99 0	1	1	1	1	1	1	1	1	1	1	1	1	1	1	1	1	
Sleeve wrench, wheelbolts..	14	73 48 28 7	1	1	1	1	1	1	1	1	1	1	1	1	1	1	1	1	
Jack cpl. with bag	15	71 20 79 3		1	1	1	1	1	1	1	1	1	1	1	1	1			1) Superseded by 7372378
. Ratchet wrench	16	71 21 10 6		1	1	1	1	1	1	1	1	1	1	1	1	1			1)
. Bag	17	70 39 40 7	1	1	1	1	1	1	1	1	1	1	1	1	1	1			1)
Jack with bag without crank	18	73 72 37 8															1	1	1)
Jack with bag without crank.	18	73 37 91 8															1	1	Ch. 470.001-, 96. 52.001-, 95
. Bag	19	73 37 89 2															1	1	
Crank	20	73 37 88 4															1	1	

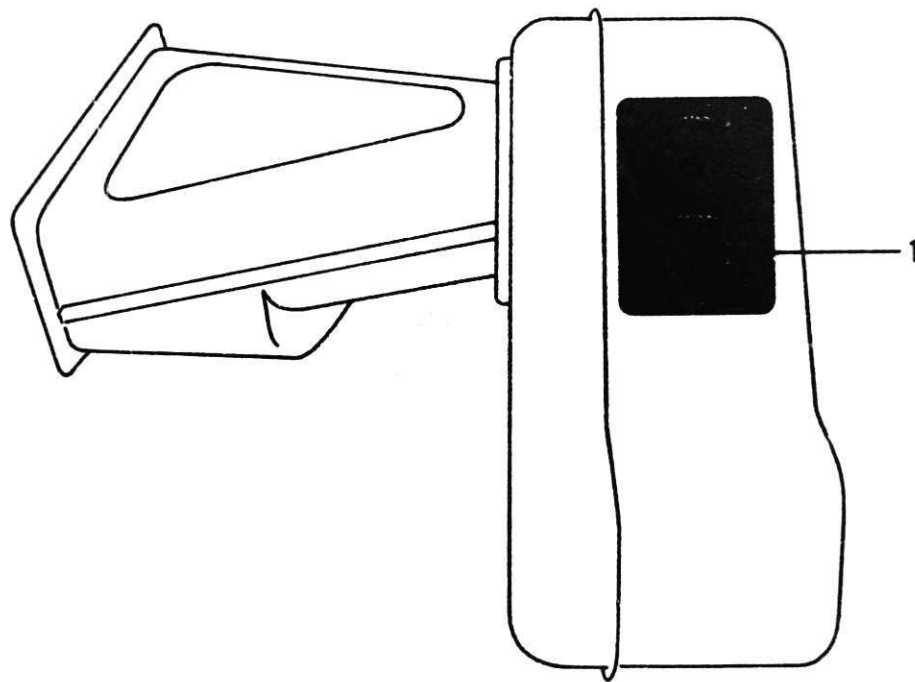

DESCRIPTION	FIG.	PART NO.	QTY.														REMARKS	
			93	GT 750	96	96 SP	95	96 (5)	96 SP (5)	95 (5)	96 (5)	96 SP (5)	95 (5)	96 (5)	96 SP (5)	95 (5)		
			Model 1965				Model 1966				Model 1967				M. 1968			
Warning label	1	73 30 814								1			1	1	1	1	1	For car with alternator.

SPECIAL SPARE PARTS
DELIVERY WAGON

Page

Electrical system

Cable network 6-104 1:2 -

Suspension, wheels

Rear axle, etc. 6-106 2:1 -

Car body

Main body, etc. 6-108 3:1 -

Luggage floor 6-110 4:2 - 4:4

SPECIELLA RESERVDELAR
VARUVAGN

Sida

Elektriskt system

Ledningsnät 6-104 1:2 -

Fjädring, hjul

Bakaxel, etc. 6-106 2:1 -

Körross

Karosseristomme, etc. 6-108 3:1 -

Lastgolv 6-110 4:2 - 4:4

DESCRIPTION	BENÄMNING	QTY. ANTAL	PART NO. DET. NR	REMARKS ANM.
<u>GROUP 3</u>	<u>GRUPP 3</u>			
Cable network rear	Ledningsnät bakre	1	72 31 30 1	Ch. 4.745-10.800.
Cable network rear	Ledningsnät bakre	1	72 46 69 7	Ch. 10.801-23.100.
Cable network rear	Ledningsnät bakre	1	72 50 74 9	Ch. 23.101-28.701.

DESCRIPTION	BENÄMNING	QTY. ANTAL	PART NO. DET. NR	REMARKS ANM.
<u>GROUP 7</u>	<u>GRUPP 7</u>			
Rear axle with stub axle	Bakaxel med tappar	1	72 32 333	Ch. -6.623.
Rear axle with stub axle	Bakaxel med tappar	1	72 43 330	Ch. 6.624-10.800.
Rear axle with stub axle	Bakaxel med tappar	1	72 49 642	Ch. 10.801-30.000.
Stub axle	Axeltapp	2	72 31 962	Ch. -30.000.
Hexagon screw	Sexkantskruv	2	79 35 885	
Spring washer	Fjäderbricka	4	79 10 557	
Bracket with spring seat L.H.	Konsol med fjäderstöd V	1	72 31 681	
Bracket with spring seat R.H.	Konsol med fjäderstöd H	1	72 31 699	Ch. 30.001-.
Hexagon screw	Sexkantskruv	2	79 03 206	
Spacer	Mellanlägg	2	72 55 094	
Washer	Bricka	2	72 55 102	
Nut	Mutter	2	72 55 110	Ch. -23.100.
Shock absorber link	Stötdämparlink	2	72 32 341	
Stop strap	Stoppband	2	72 32 259	
Stop strap	Stoppband	2	72 50 509	Ch. 23.101-.

Denmark only.

DESCRIPTION	BENÄMNING	QTY. ANTAL	PART NO. DET. NR	REMARKS ANM.
<u>GROUP 8</u>	<u>GRUPP 8</u>			
Channel L.H.	Ränna V	1	72 32 937	} Ch. 6.624-.
Channel R.H.	Ränna H	1	72 32 945	
Valance, outer upper L.H.	Sidoplåt, yttre övre V	1	72 42 514	
Valance, outer upper R.H.	Sidoplåt, yttre övre H	1	72 42 522	
Pillar, rear L.H.	Gavel, bakre V	1	72 42 746	
Pillar, rear R.H.	Gavel, bakre H	1	72 42 753	
Middle pillar L.H.	Mellanstolpe V	1	72 42 639	
Middle pillar R.H.	Mellanstolpe H	1	72 42 647	
Spacer	Mellanlägg	4	72 42 654	
Washer	Bricka	4	79 10 359	
Cross-recess screw	Krysspårskruv	4	79 34 771	} Only Danish and Finnish.
Wheel housing rear + slant partition L.H.	Hjulhus bakre + snedvägg V	1	72 42 662	
Wheel housing rear + slant partition R.H.	Hjulhus bakre + snedvägg H	1	72 42 670	
Pillar, rear L.H.	Stolpe, bakre V	1	72 42 530	
Pillar, rear R.H.	Stolpe, bakre H	1	72 42 548	
Pillar, rear L.H.	Stolpe, bakre V	1	72 44 767	
Pillar, rear R.H.	Stolpe, bakre H	1	72 44 775	
Rear-door frame, lower part	Akterspegel, undre del	1	72 42 761	
Clamping strip L.H.	Klämlist V	1	72 43 116	}
Clamping strip R.H.	Klämlist H	1	72 43 124	

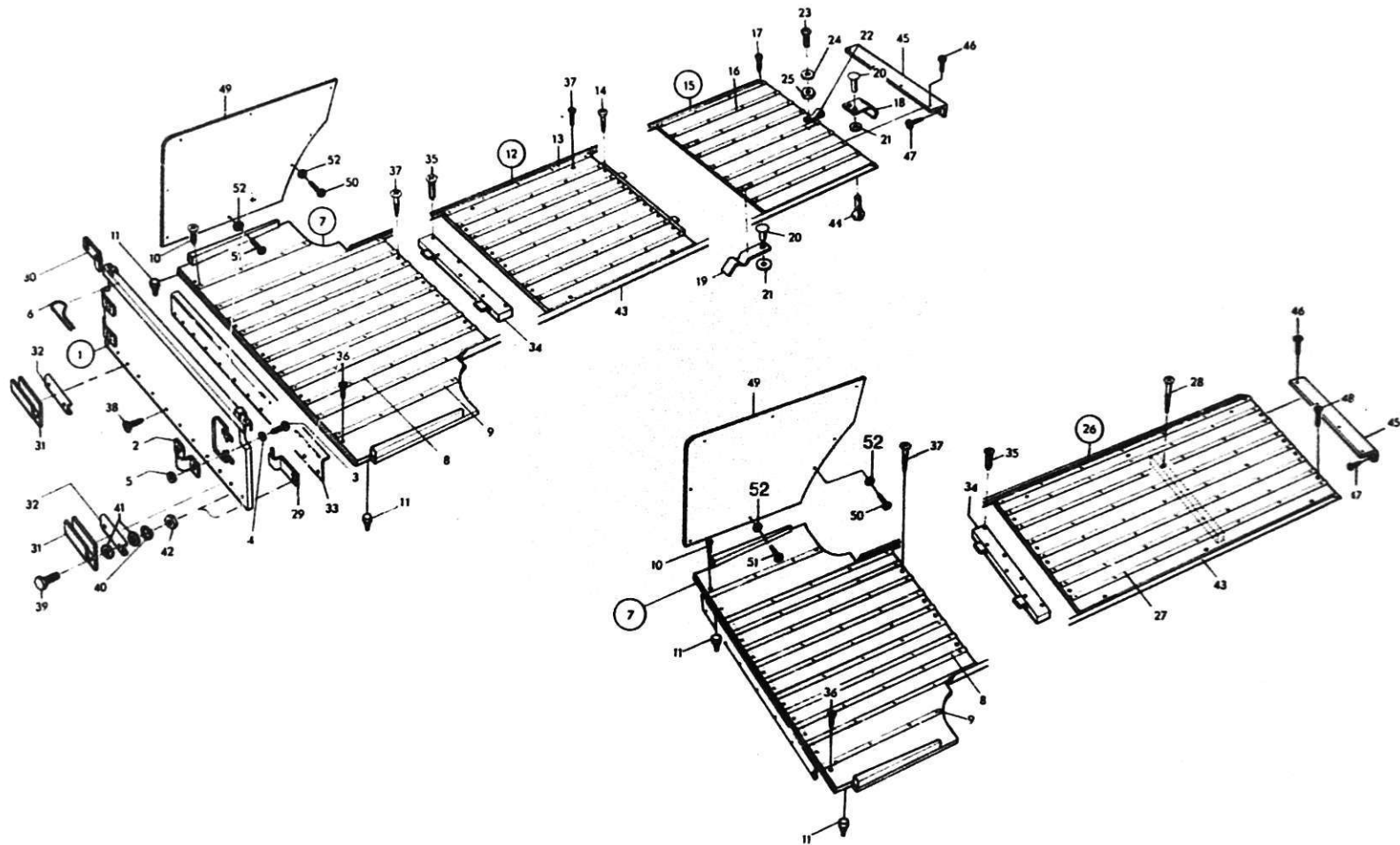

DESCRIPTION	BENÄMNING	FIG. POS.	PART NO. DET. NR	QTY.				ANTAL				REMARKS ANM.
				93	GT 750	96	96 SP	95	96 (5)	96 SP (5)	95 (5)	
Luggage floor, front part assy.	Lastgolv, främre del kpl. ..	1	72 29 453								1	
.YokeBygel	2	72 29 578								2	
.ScrewSkruv	3	79 34 789								4	
.WasherBricka	4	79 10 359								4	
.NutMutter	5	79 14 690								4	
Locking pin	Låssprint	6	72 29 487								2	
Luggage floor assy., front ...	Lastgolv kpl., främre	7	72 55 227								1	
.Fender listAvbärarlist	8	72 32 390								9	
.Fender listAvbärarlist	9	72 32 416								2	
.ScrewSkruv	10	79 47 203								53	
.Rubber bufferGummibuffert	11	72 44 577								2	
Luggage floor assy., middle .	Lastgolv kpl., mitre	12	72 42 910								1	
.Fender listAvbärarlist	13	72 32 960								9	
.ScrewSkruv	14	79 47 203								45	
Luggage floor assy., rear ...	Lastgolv kpl., bakre	15	72 42 936								1	
.Fender listAvbärarlist	16	72 33 026								9	
.ScrewSkruv	17	79 47 203								36	
.Lock springLåsfjäder	18	72 33 000								1	
.SpringFjäder	19	71 21 916								2	
.RivetNitt	20	79 45 348								4	
.WasherBricka	21	79 10 334								5	
.Leather strapLäderrem	22	72 30 337								1	
.ScrewSkruv	23	79 29 599								1	
.WasherBricka	24	79 13 833								1	
.NutMutter	25	79 10 466								1	
Luggage floor assy., rear ...	Lastgolv kpl., bakre	26	72 42 944								1	Two-parts floor.
.Fender listAvbärarlist	27	72 32 309								9	
.ScrewSkruv	28	79 47 203								63	
Support plate L.H.	Stödplåt V	29	72 44 304								1	
Support plate R.H.	Stödplåt H	30	72 44 312								1	
Support profile	Stödprofil	31	79 29 735								2	
Stiffening	Förstärkning	32	72 42 969								2	

DESCRIPTION	BENÄMNING	FIG. POS.	PART NO. DET. NR	QTY.				ANTAL				REMARKS ANM.
				93	GT 750	96	96 SP	95	96 (5)	96 SP (5)	95 (5)	
Support profile	Stödprofil	33	72 42 977								1	
Cleat, wooden	Stödklots	34	72 32 408								1	
Screw	Skruv	35	79 21 380								7	
Screw	Skruv	36	79 21 299								14	
Screw	Skruv	37	79 47 229								8	
Screw	Skruv	38	79 22 347								11	
Screw	Skruv	39	79 35 869								8	
Washer	Bricka	40	79 10 540								8	
Washer	Bricka	41	79 10 359								12	
Nut	Mutter	42	79 14 690								8	
Guard strip	Skyddslist	43	72 43 041								2	
Buffer	Buffert	44	70 35 801								2	
Support profile	Stödprofil	45	72 55 201								2	
Screw	Skruv	46	79 21 299								4	
Screw	Skruv	47	79 22 719								11	
Screw	Skruv	48	79 21 299								14	
Plate, side trim panel L.H. .	Platta, sidklädsel V	49	72 55 276								1	
Plate, side trim panel R.H. .	Platta, sidklädsel H	49	72 55 284								1	
Screw	Skruv	50	79 21 273								14	
Screw	Skruv	51	79 47 203								2	
Washer	Bricka	52	79 13 833								16	